

**LEGEND**

- CONSTRUCTION STAGING AREA
- COVERED PEDESTRIAN WALKWAY
- ITEM REMOVAL / RELOCATION
- JERSEY BARRIER (AS PER OPSD 911.140)
- JERSEY BARRIER (AS PER OPSD 911.140) WITH HOARDING WALL
- ENERGY ATTENUATOR (AS PER OPSD 923.302)
- TRAFFIC CONTROL PERSON
- CONSTRUCTION EQUIPMENT/ MACHINERY
- CRANE SWING
- CONSTRUCTION FAST FENCE (OR EQUIVALENT)
- PEDESTRIAN DETOUR ROUTE

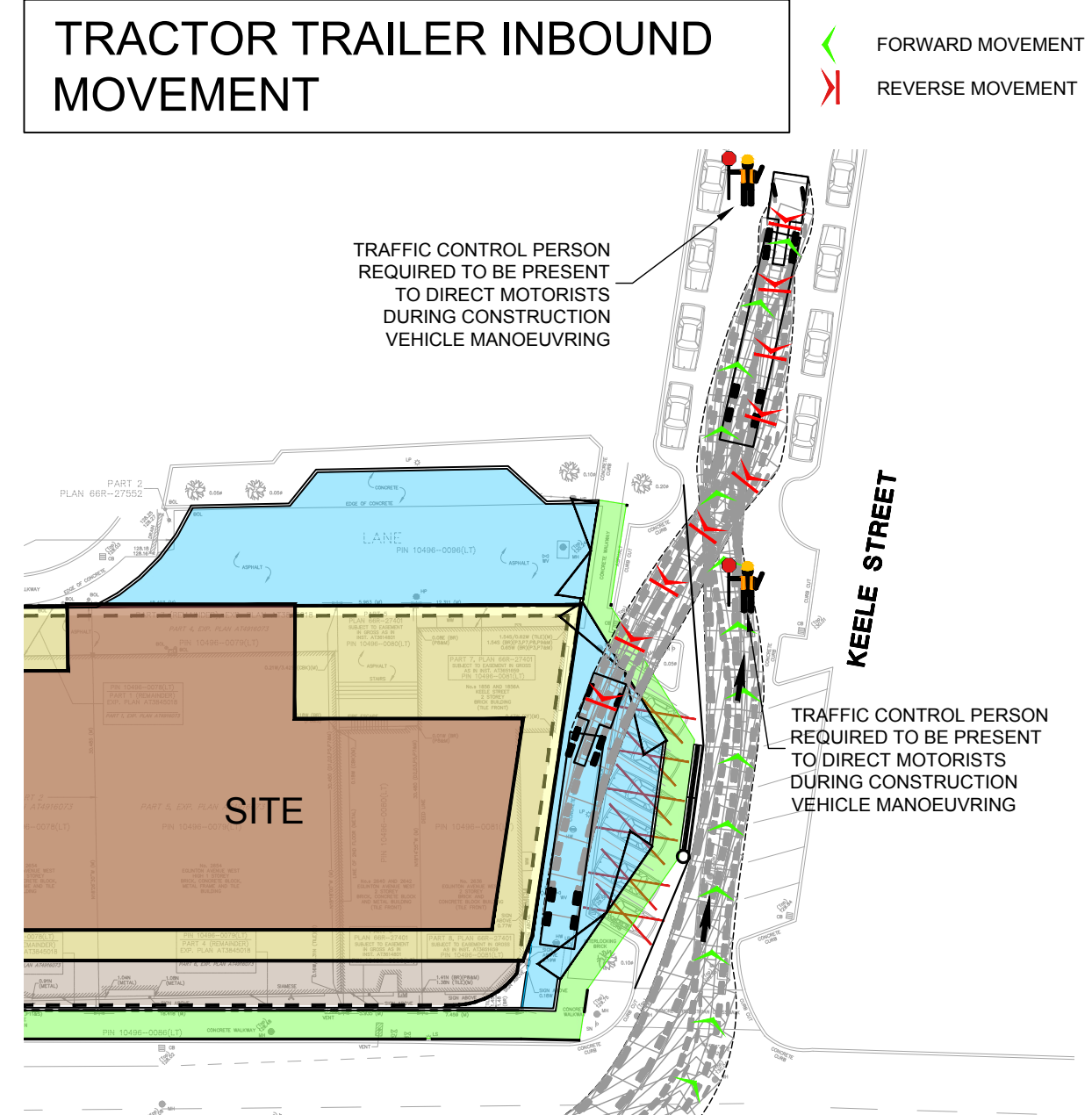

Design Vehicle - MACK TRACTOR WITH 53 FOOT TRAILER	Design Vehicle - MACK CT713 (CBM Cement 9 Cubic Meters)
Overall Length: 20.669m	Overall Length: 11.15m
Overall Width: 2.600m	Overall Width: 2.56m
Overall Body Height: 3.000m	Overall Body Height: 3.96m
Min Body Ground Clearance: 0.482m	Outside Turning Radius: 14.83m
Track Width: 2.410m	Inside Turning Radius: 9.10m
Lock-to-lock time: 4.00s	
Curb to Curb Turning Radius: 13.960m	

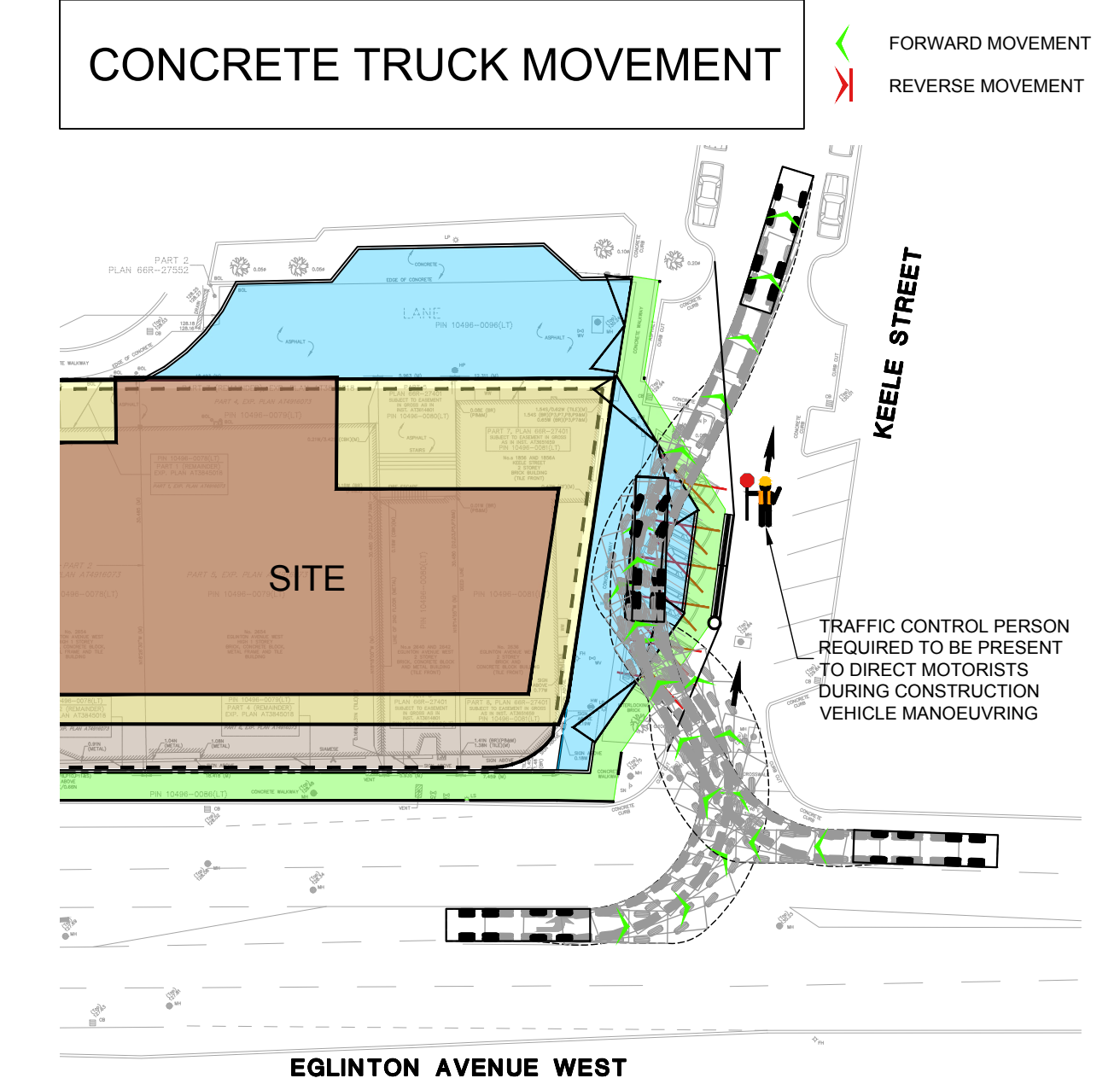
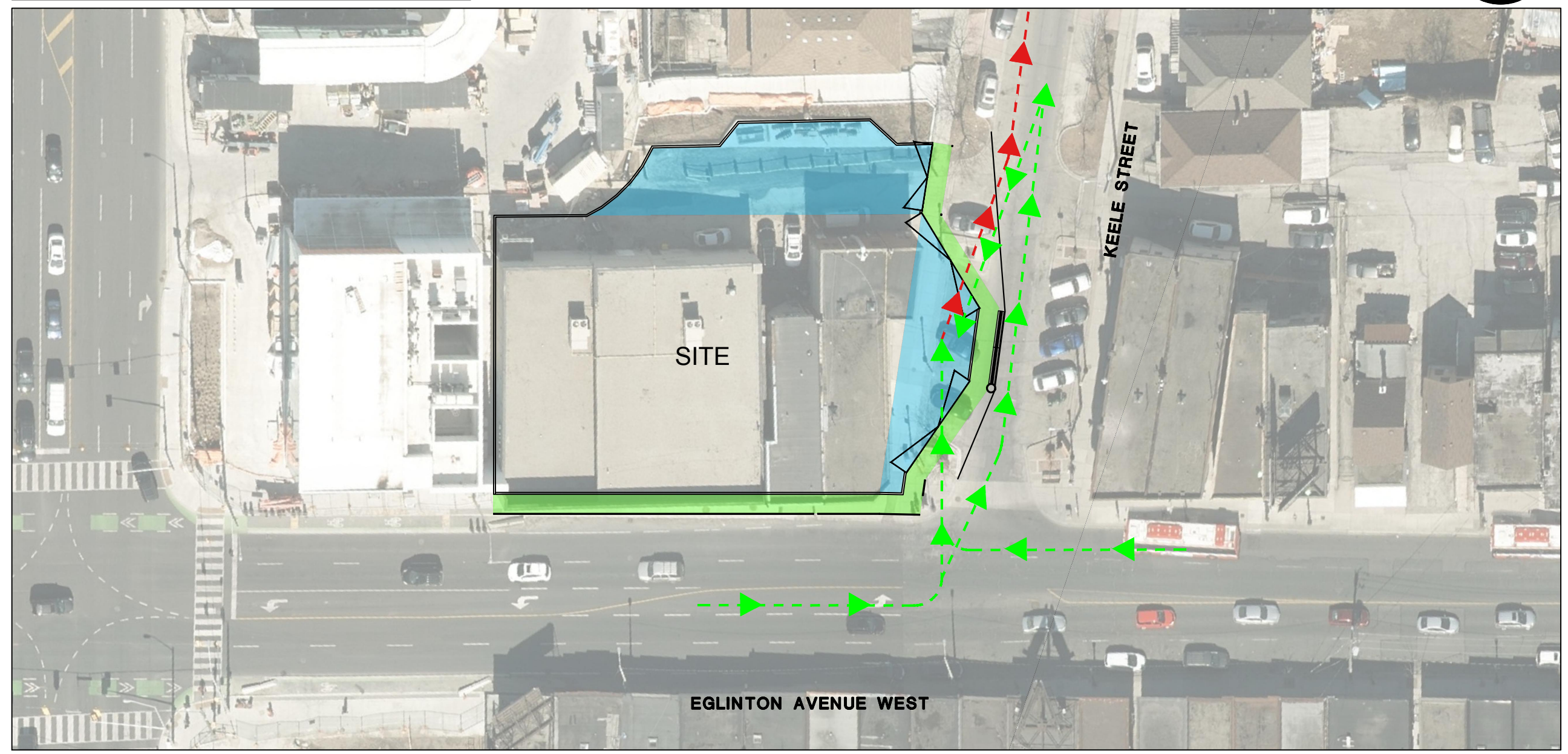
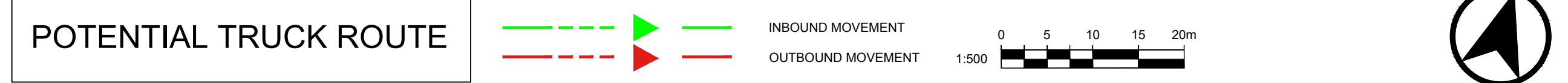
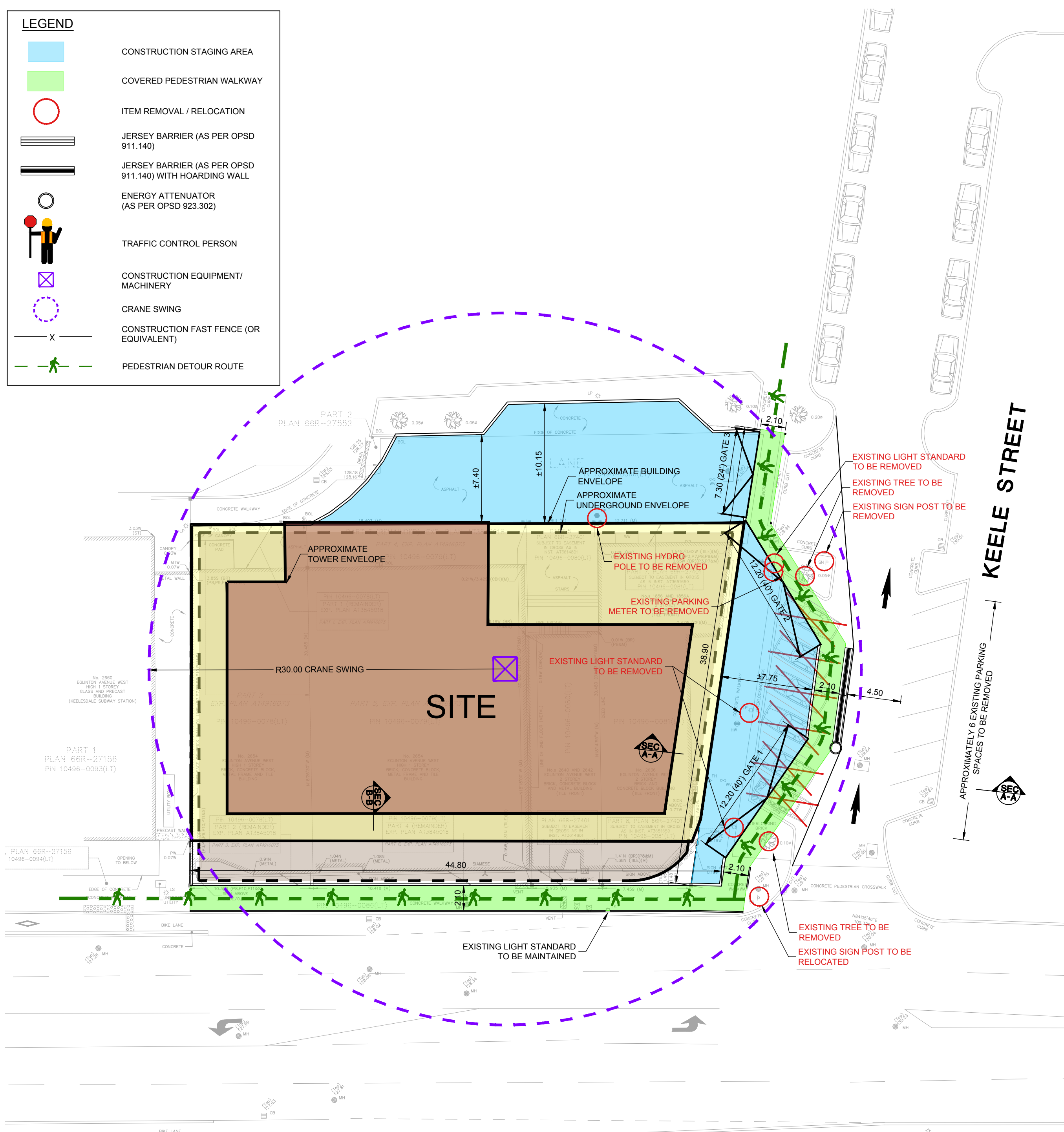
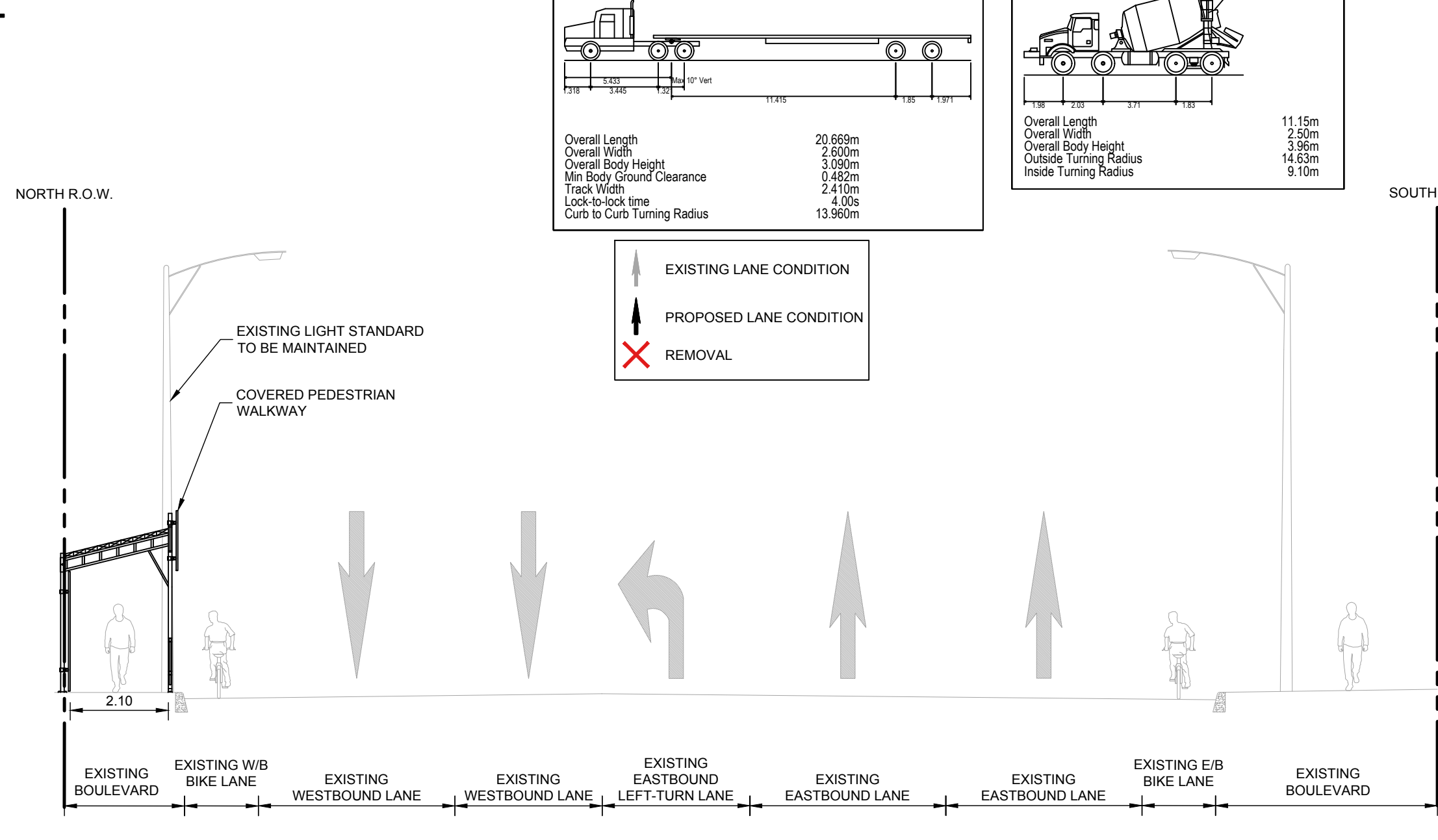
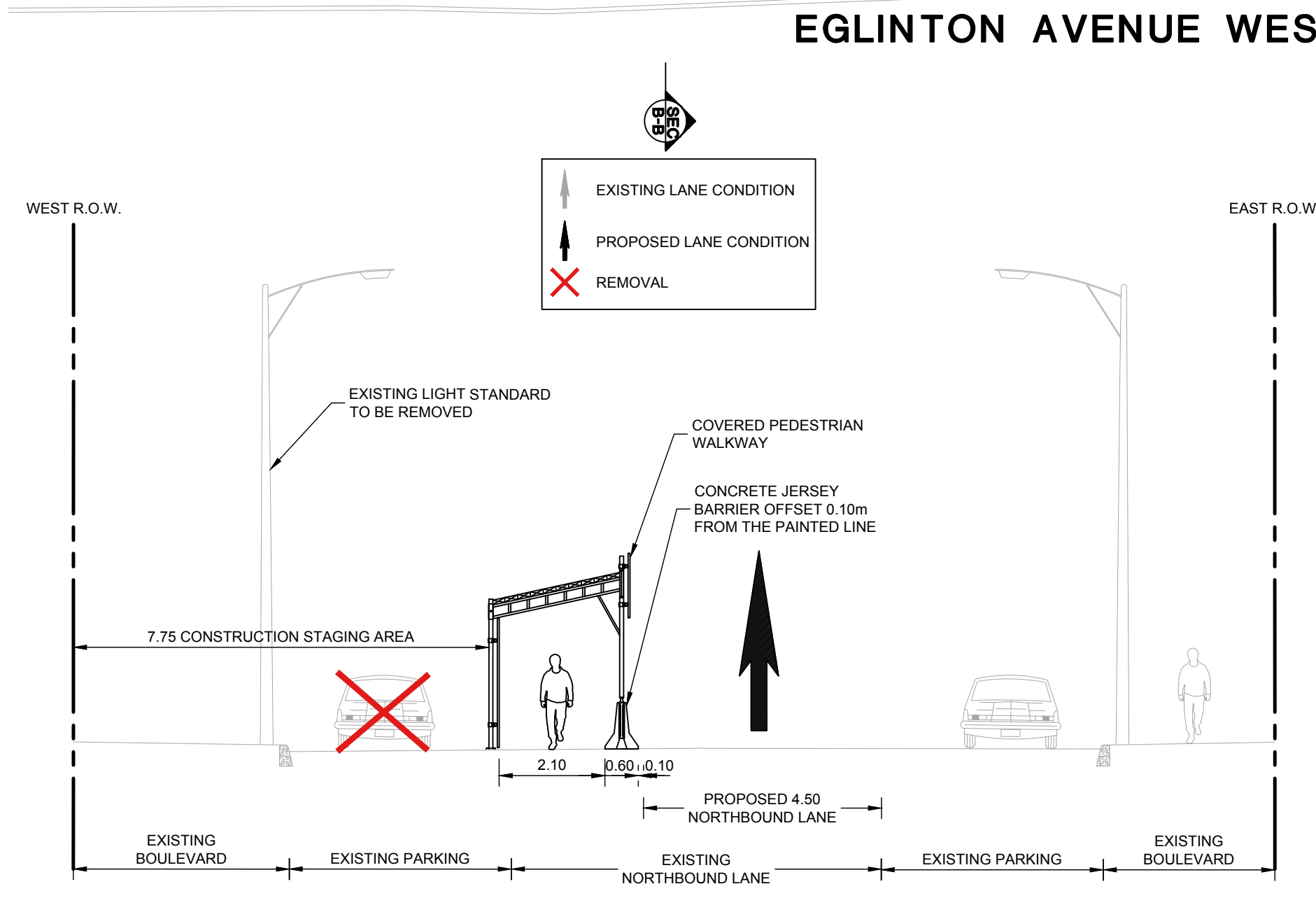
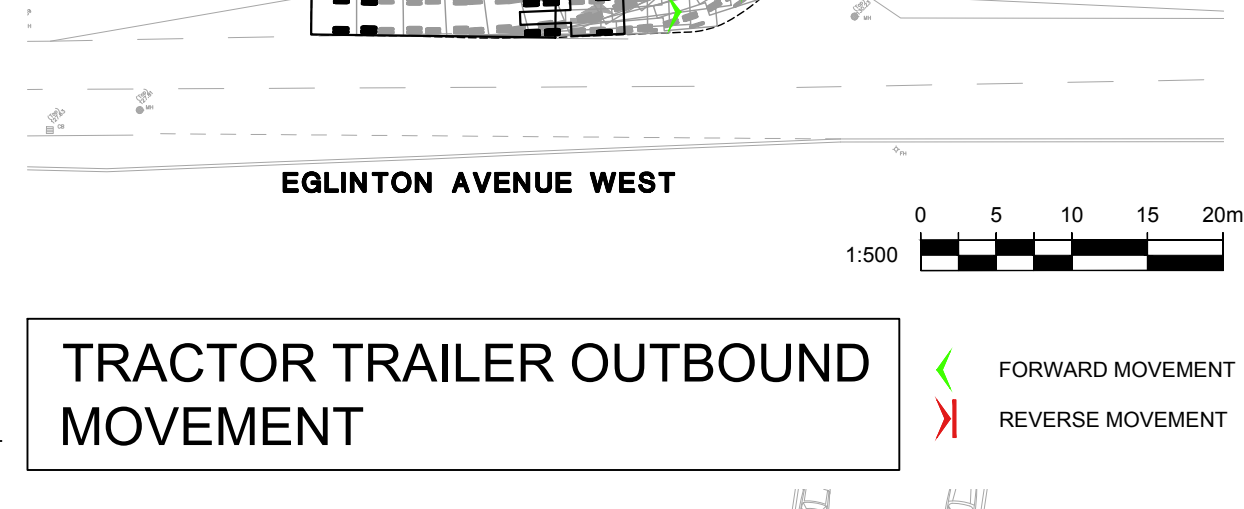

**NOTE:**  
A. COVERED WALKWAY IS FOR ILLUSTRATIVE PURPOSES ONLY. DETAIL DESIGN TO BE COMPLETED BY OTHERS

**NOTE:**  
A. COVERED WALKWAY IS FOR ILLUSTRATIVE PURPOSES ONLY. DETAIL DESIGN TO BE COMPLETED BY OTHERS

- GENERAL NOTES**
- BASE SURVEY PLAN PREPARED WITH THE FOLLOWING DRAWINGS:
    - SURVEY DRAWING 22-061B101 DATED APRIL 21, 2022 COMPLETED BY KRCMAR.
  - THE LOCATION AND EXTENT OF ALL EXISTING UTILITIES SHOWN ON THE PLAN ARE CONSIDERED APPROXIMATE ONLY. PRIOR TO CONSTRUCTION THE CONTRACTOR SHALL CONFIRM THE LOCATION OF UTILITIES AND BE RESPONSIBLE FOR ADEQUATE PROTECTION FROM DAMAGE DURING CONSTRUCTION.
  - ALL WORK TO CONFORM TO THE APPLICABLE MUNICIPALITIES STANDARDS, ONTARIO PROVINCIAL STANDARDS AND SPECIFICATIONS AND ALL OTHER RELEVANT CODES, STANDARDS, GUIDELINES, ETC.
  - ALL WORK TO BE CARRIED OUT IN COMPLIANCE WITH THE OCCUPATIONAL HEALTH AND SAFETY ACT AND THE MINISTRY OF TRANSPORTATION ROADSIDE SAFETY MANUAL.
  - EXISTING DRAINAGE PATTERNS TO BE MAINTAINED.
  - NOISE LEVELS SHALL BE KEPT IN ACCORDANCE WITH THE APPLICABLE MUNICIPALITIES BY LAWS AND REGULATIONS.
  - PEDESTRIAN WALKWAY TO BE KEPT CLEAR OF OBSTRUCTIONS AT ALL TIMES.
  - CONSTRUCTION ZONE TO HAVE SUPPLEMENTARY REPLACEMENT STREET & PEDESTRIAN LIGHTING. (REQUIREMENTS TO BE DETERMINED BY THE CITY OF TORONTO.)
  - ALL TRAFFIC SIGNALS & POLES, TRAFFIC CONTROLLERS, LIGHT STANDARDS, UTILITY POLES, SIGN POSTS, STREET FURNITURE, PIPE BARRIERS, TRAFFIC/PARKING CONTROL SIGNAGE REMOVAL/RELOCATION/REPLACEMENT SHALL BE BY THE APPLICABLE MUNICIPALITY OR APPROPRIATE UTILITY COMPANY/TRANSPORTATION AUTHORITY.
  - CROSS SECTION ITEMS, INCLUDING BUT NOT LIMITED TO, COVERED WALKWAY ARE FOR ILLUSTRATIVE PURPOSES ONLY. DETAILED DESIGN OF THESE ITEMS TO BE DESIGNED BY OTHERS.

- EROSION & SEDIMENT CONTROL NOTES**
- ALL CONSTRUCTION FENCING WILL BE LINED WITH A SILT FENCE TO ALLOW WATER PASSAGE AND RESTRICT SILT AND/OR SOIL COMPOUNDS, TO LIMIT THE AMOUNT OF DIRT LEAVING THE SITE.
  - MUD MATS WILL BE POSITIONED AT ALL CONSTRUCTION ACCESS POINTS, TO LIMIT THE AMOUNT OF DIRT LEAVING THE SITE.
  - ALL EXISTING AND PROPOSED CATCHBASINS WITHIN THE SITE AND WITHIN THE PUBLIC RIGHT-OF-WAYS, ADJACENT TO THE SITE ARE TO BE EQUIPPED WITH INLET SEDIMENT CONTROL TRAPS.
  - THE DEWATERING PROCESS WILL INVOLVE A LICENSED CONTRACTOR AND WILL CONFORM TO MINISTRY OF ENVIRONMENT GUIDELINES AND REGULATIONS.
  - ALL REMOVAL, DISPOSAL OF EXCAVATION AND DEMOLITION MATERIALS WILL BE TRANSPORTED TO LICENSED DUMP STATION AS PER MINISTRY OF ENVIRONMENT GUIDELINES AND REGULATIONS.
  - SCHEDULED STREET MAINTENANCE ALONG THE LOCAL STREETS SURROUNDING THE DEVELOPMENT SITE WILL BE PROVIDED DURING THE CONSTRUCTION PERIOD.

02	12-12-22	DAP	ISSUED TO CLIENT FOR CITY SUBMISSION
01	11-07-22	DAP	ISSUED TO CLIENT FOR CITY SUBMISSION
00	11-02-22	DAP	ISSUED TO CLIENT FOR PRELIMINARY REVIEW
00	MM-DD-YR	INT	REVISION NOTE

THIS CONSTRUCTION MANAGEMENT PLAN AND CONTAINED CONSTRUCTION LOGISTICS ARE PRELIMINARY AND SUBJECT TO CHANGE. THIS PLAN IS INTENDED TO SUPPORT THE PLANNING PROCESSES OF RE-ZONING AND/OR SITE PLAN APPLICATION. NOT THE PERMIT APPLICATION FOR RIGHT-OF-WAY OCCUPANCY.

**BA Group**

BA Consulting Group Ltd.  
300 - 45 St. Clair Ave. W.  
Toronto ON M4Y 1K9  
Tel: 416-961-7110  
www.bagroup.com

**MOVEMENT IN URBAN ENVIRONMENTS**  
BAGROUP.COM

2634, 2636, 2640, 2642 EGLINTON AVENUE WEST / 1856, 1856A KEELE STREET

**CONSTRUCTION MANAGEMENT PLAN**

Date: NOVEMBER 02, 2022  
Project No.: B159-07  
Scale: 1:250

**CMP-1**