

CLIENT
KEELI LI GP INC.

202 - 1840 EGLINTON AVENUE WEST,
TORONTO, ON, M6E 5B2

COPYRIGHT
This drawing has been prepared solely for the intended use, thus any reproduction or distribution for any purpose other than authorized by IBI Group is prohibited. IBI Group shall not be responsible for any errors or omissions. IBI Group shall not be responsible for any conditions or conditions shown on this drawing. This drawing shall be submitted to IBI Group for general conformance before proceeding with fabrication.

IBI Group Professional Services (Canada) Inc.
is a member of the IBI Group of companies.

ISSUES

No.	DESCRIPTION	DATE
1	ISSUED FOR ZBA & SPA SUBMISSION	DEC 8, 2022

LEGEND

PROPERTY LINE	---
LIMIT OF BUILDING	---
LIMIT OF UNDERGROUND	---
PROPOSED VALVE AND BOX	V & B
PROPOSED FIRE HYDRANT	FH
PROPOSED SIAMESE CONNECTION	SC
PROPOSED STORM	---
PROPOSED SANITARY	---
PROPOSED WATER	---
EXISTING COMBINED	---
EXISTING WATER	---
EXISTING FIRE HYDRANT	EX-FH
EXISTING VALVE AND BOX	EX-V&B
EXISTING STORM MANHOLE	EX-SM
EXISTING SANITARY MANHOLE	EX-SM
EXISTING CATCH BASIN	EX-CB
EXISTING MANHOLE	EX-MH
EXISTING DOUBLE CATCH BASIN	EX-DCB
PROPOSED DOUBLE CATCH BASIN	DCB
PROPOSED TRENCH DRAIN (BY OTHERS)	TD
PROPOSED DOMESTIC WATER METER	M
PROPOSED BACKFLOW PREVENTER	B
PROPOSED DOUBLE CHECK DETECTOR ASSEMBLY	D
EXISTING HYDRO	---
EXISTING STREET LIGHT	---
EXISTING BELL	---
EXISTING ROGERS	---
EXISTING GAS	---



PIPE CROSSING INFORMATION

CROSSING	TOP PIPE	BOTTOM PIPE	SEPARATION CLEARANCE
1	WM INV. 126.95	EX COMB OBV. 124.48	2.47m

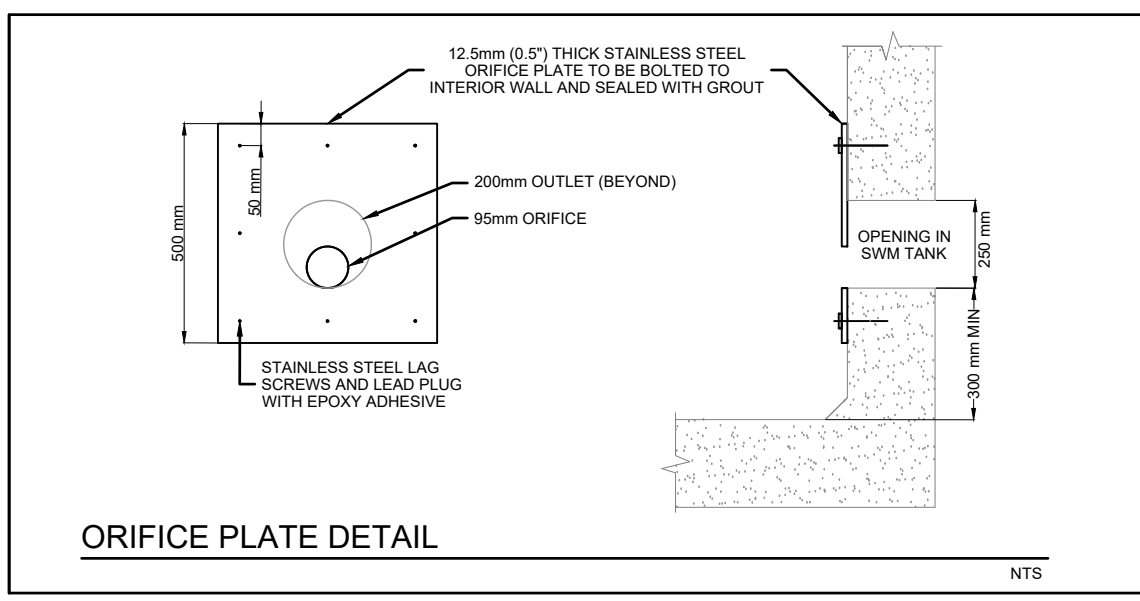

Toronto ENGINEERING AND CONSTRUCTION SERVICES DIVISION

ACCEPTED TO BE IN ACCORDANCE WITH THE CITY OF TORONTO STANDARDS. THIS ACCEPTANCE IS NOT TO BE CONSTRUED AS VERIFICATION OF ENGINEERING CONTENT.

MANAGER, DEVELOPMENT ENGINEERING DATE

IBI GROUP
Unit 300 - 8133 Warden Avenue
Markham ON L6G 1B3 Canada
Tel: 905-763-2322 Fax: 905-763-9863
ibigroup.com

PROJECT
2654 - 2636 EGLINTON AVENUE WEST AND 1856 AND 1856A KEELE STREET TORONTO, ON, M6M 1T7

- LIST OF DRAWINGS
- SG-01 - SITE GRADING PLAN
 - SS-01 - SITE SERVICING PLAN
 - XS-01 - CROSS SECTIONS
 - EC-01 - EROSION AND SEDIMENT CONTROL PLAN
 - DD-01 - DETAIL DRAWING

SITE PLAN INFORMATION
55 OSSINGTON AVENUE, SUITE 100
TORONTO, ON, M4J 2Y9
PHONE: (416) 915-1791
WEBSITE: www.ibi.ca

SURVEYOR INFORMATION
KRCMAR SURVEYORS LTD.
1137 CENTRE ST. THORNHILL, ON, L4J 3M6
PHONE: (905) 731-0053
WEBSITE: www.krcmar.ca

BENCHMARK INFORMATION
ELEVATIONS SHOWN HEREON ARE GEODETIC AND ARE RELATED TO CITY OF TORONTO BENCHMARK No. Y1259 HAVING AN ELEVATION OF 140.711 METRES.

SCALE: 1:100

PROJECT NO:
138174

DRAWN BY:
CG

CHECKED BY:
SB

PROJECT MGR:
JJ

APPROVED BY:
JJ

SHEET TITLE
SITE SERVICING PLAN

SHEET NUMBER
SS-01

ISSUE
01

File Location: \\1138174_2636Eglington\0_Production\03_Design\04_Civil\Sheet\138174-SIT-SERV-01.dwg Last Saved: December 13, 2022, by kevin.park Printed: Tuesday, December 13, 2022, 10:56:50 AM by Kevin Park

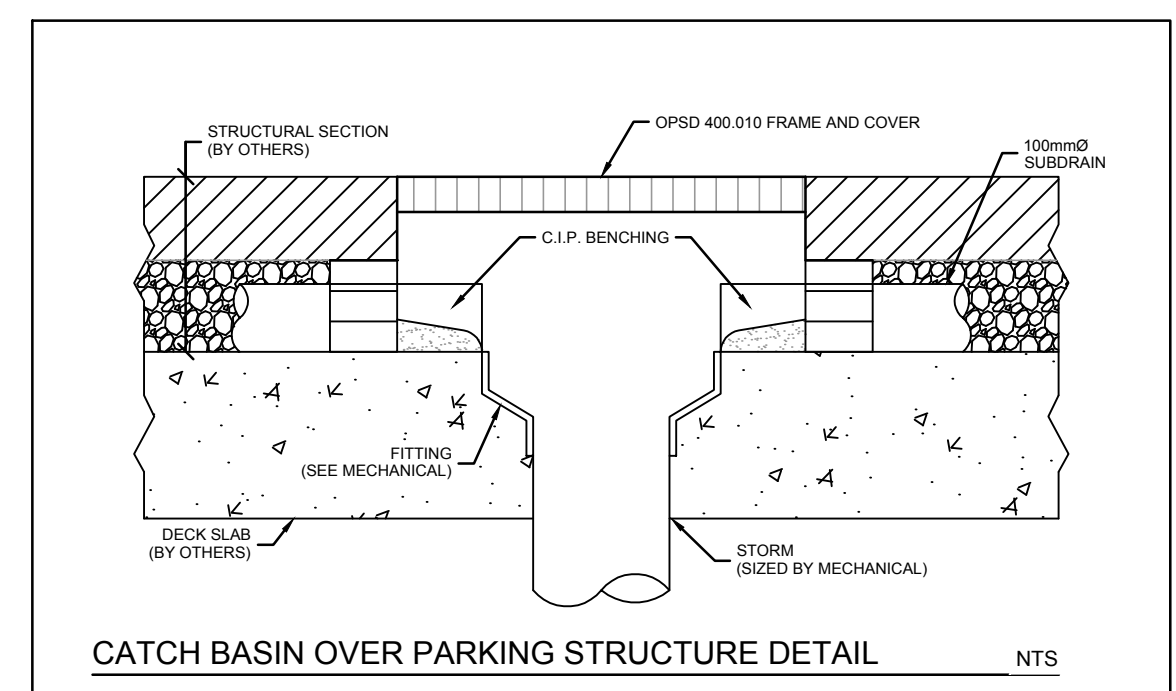
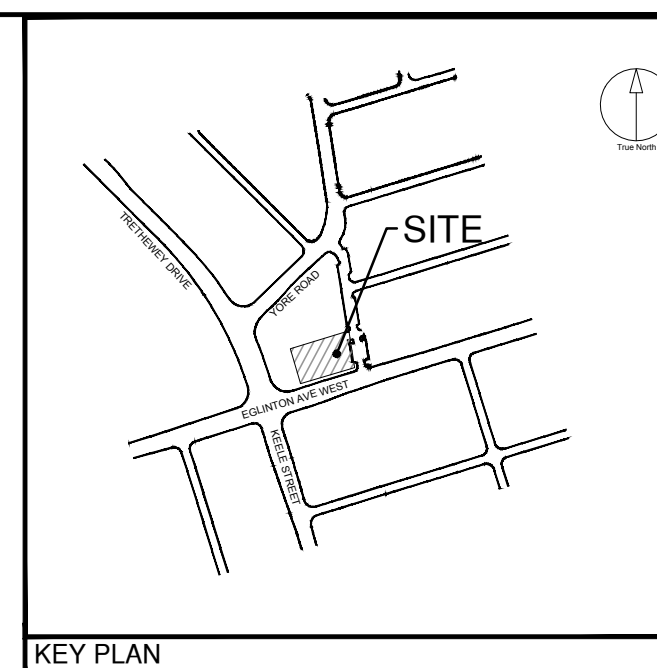
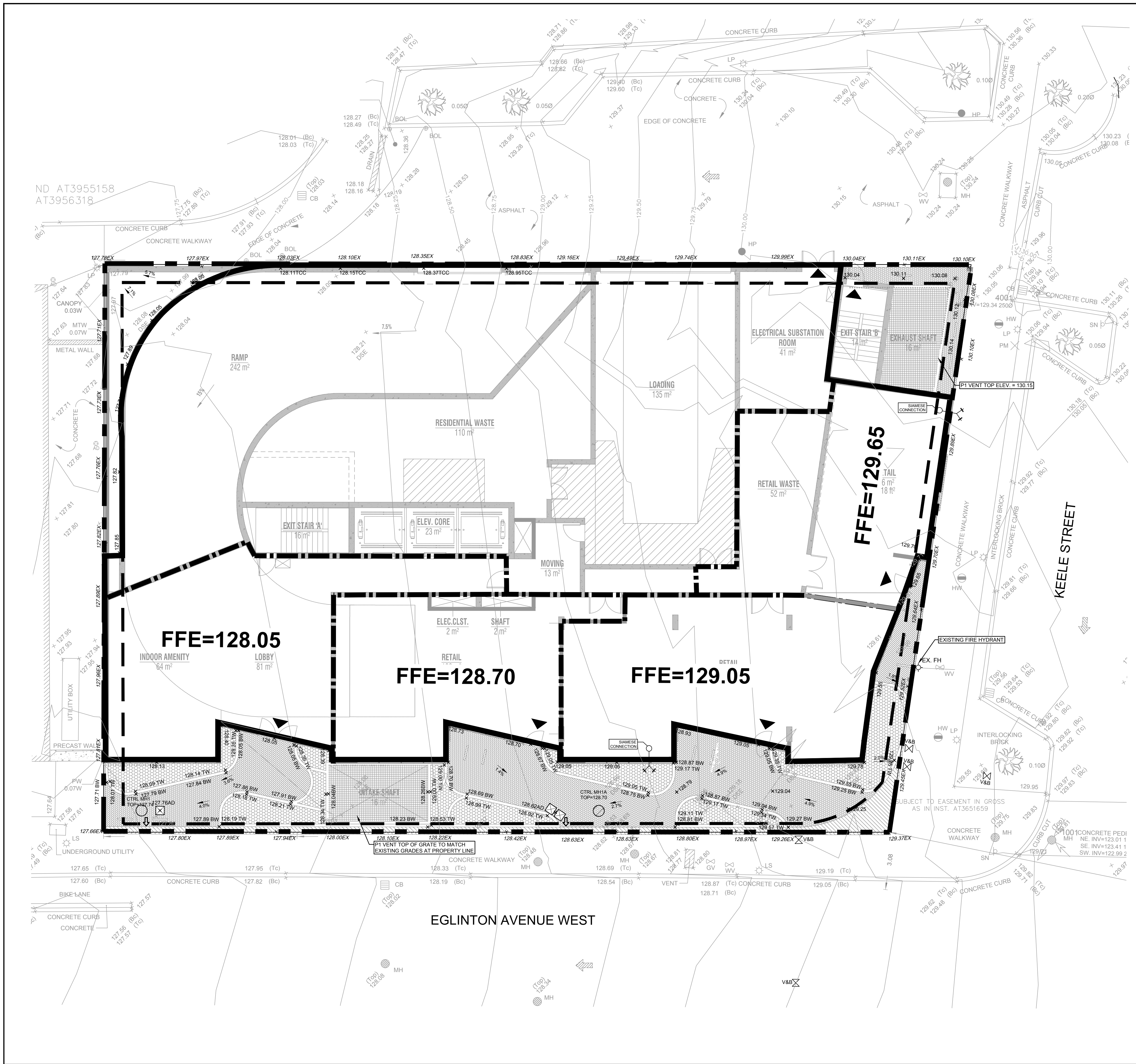

CLIENT
KEELI LI GP INC.

202 - 1840 EGLINTON AVENUE WEST,
TORONTO, ON, M6E 5B2

COPYRIGHT
This drawing has been prepared solely for the intended use, any reproduction or distribution for any purpose other than authorized by IBI Group is forbidden. Written dimensions shall have precedence over scaled dimensions. Contractors shall verify and be responsible for all dimensions and conditions on the job, and IBI Group shall be informed of any variations from the dimensions and conditions shown on the drawing. Shop drawings shall be submitted to IBI Group for general concurrence before proceeding with fabrication.

IBI Group Professional Services (Canada) Inc.
is a member of the IBI Group of companies.

ISSUES

No.	DESCRIPTION	DATE
1	ISSUED FOR ZBA & SPA SUBMISSION	DEC 8, 2022

LEGEND

PROPERTY LINE	---
LIMIT OF ROOF	----
LIMIT OF BUILDING	-----
LIMIT OF UNDERGROUND	-----
PROPOSED GRADE	x 149.50
PROPOSED TOP OF CURB GRADE	x 149.50 TC
PROPOSED TOP OF CURB CUT GRADE	x 149.50 TCC
PROPOSED BOTTOM OF CURB GRADE	x 149.50 BC
PROPOSED TOP OF WALL GRADE	x 149.50 TW
PROPOSED BOTTOM OF WALL GRADE	x 149.50 BW
EXISTING GRADE	x 149.33EX
PROPOSED STORM MANHOLE	○
PROPOSED CATCH BASIN	□
PROPOSED SANITARY MANHOLE	⊗
PROPOSED VALVE AND BOX	⊗ V&B
PROPOSED SIAMSE CONNECTION	⊗
EXISTING STORM MANHOLE	○
EXISTING SANITARY MANHOLE	⊗
EXISTING CATCH BASIN	□
EMERGENCY OVERLAND FLOW ROUTE	→
EXISTING OVERLAND FLOW ROUTE	→
FFE (FINISHED FLOOR ELEVATION)	FFE=104.50
DOORS	▭
AREA DRAIN	▽

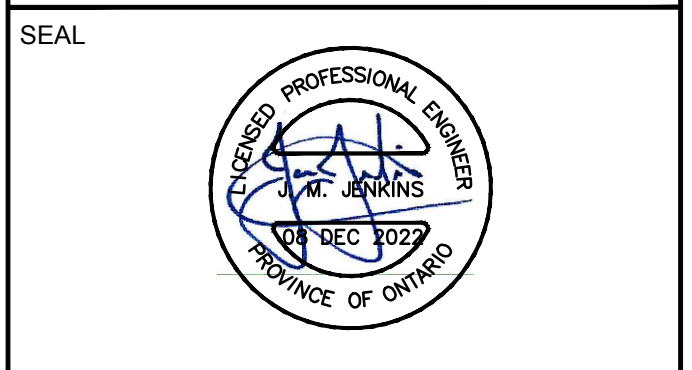

Toronto ENGINEERING AND CONSTRUCTION SERVICES DIVISION

ACCEPTED TO BE IN ACCORDANCE WITH THE CITY OF TORONTO STANDARDS. THIS ACCEPTANCE IS NOT TO BE CONSTRUED AS VERIFICATION OF ENGINEERING CONTENT.

MANAGER, DEVELOPMENT ENGINEERING DATE

IBI GROUP
Unit 300 - 8133 Warden Avenue
Markham ON L6G 1B3 Canada
tel: 905.763.2322 fax: 905.763.9983
ibigroup.com

PROJECT
2654 - 2636 EGLINTON AVENUE WEST AND 1856 AND 1856A KEELE STREET TORONTO, ON, M6M 1T7

PROJECT NO:
138174

DRAWN BY:
CG

PROJECT MGR:
JJ

CHECKED BY:
SB

APPROVED BY:
JJ

SHEET TITLE
SITE GRADING PLAN

SHEET NUMBER
SG-01

ISSUE
01

LIST OF DRAWINGS
SG-01 - SITE GRADING PLAN
SS-01 - SITE SERVING PLAN
XS-01 - CROSS SECTIONS
EC-01 - EROSION AND SEDIMENT CONTROL PLAN
DD-01 - DETAIL DRAWING

SITE PLAN INFORMATION
JOB #
26 EGLINTON AVENUE, SUITE 100
TORONTO, ON, M6J 2Y9
PHONE: (416) 915-1793
WEBSITE: www.ibi.ca

SURVEYOR INFORMATION
VICMAR SURVEYORS LTD.
1107 CENTRE ST. THORNHILL,
ON, L4J 3M6
PHONE: (905) 738-0053
WEBSITE: www.vicmar.ca

BENCHMARK INFORMATION:
ELEVATIONS SHOWN HEREON ARE GEODETIC AND ARE RELATED TO CITY OF TORONTO BENCH MARK NO. 17259 HAVING AN ELEVATION OF 140.711 METRES.

SCALE: 1:150
1.0m 2.0m 3.0m 4.0m 5.0m

File Location: \\1138174_2636Eglinton\7_0_Production\03_Design\04_Civil\Sheet\138174-SHT-GRAD-01.dwg Last Saved: December 13, 2022, 11:33:19 AM by Kevin Park

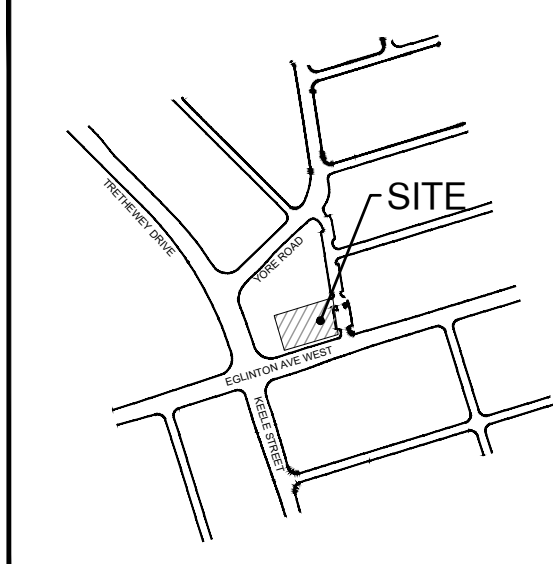
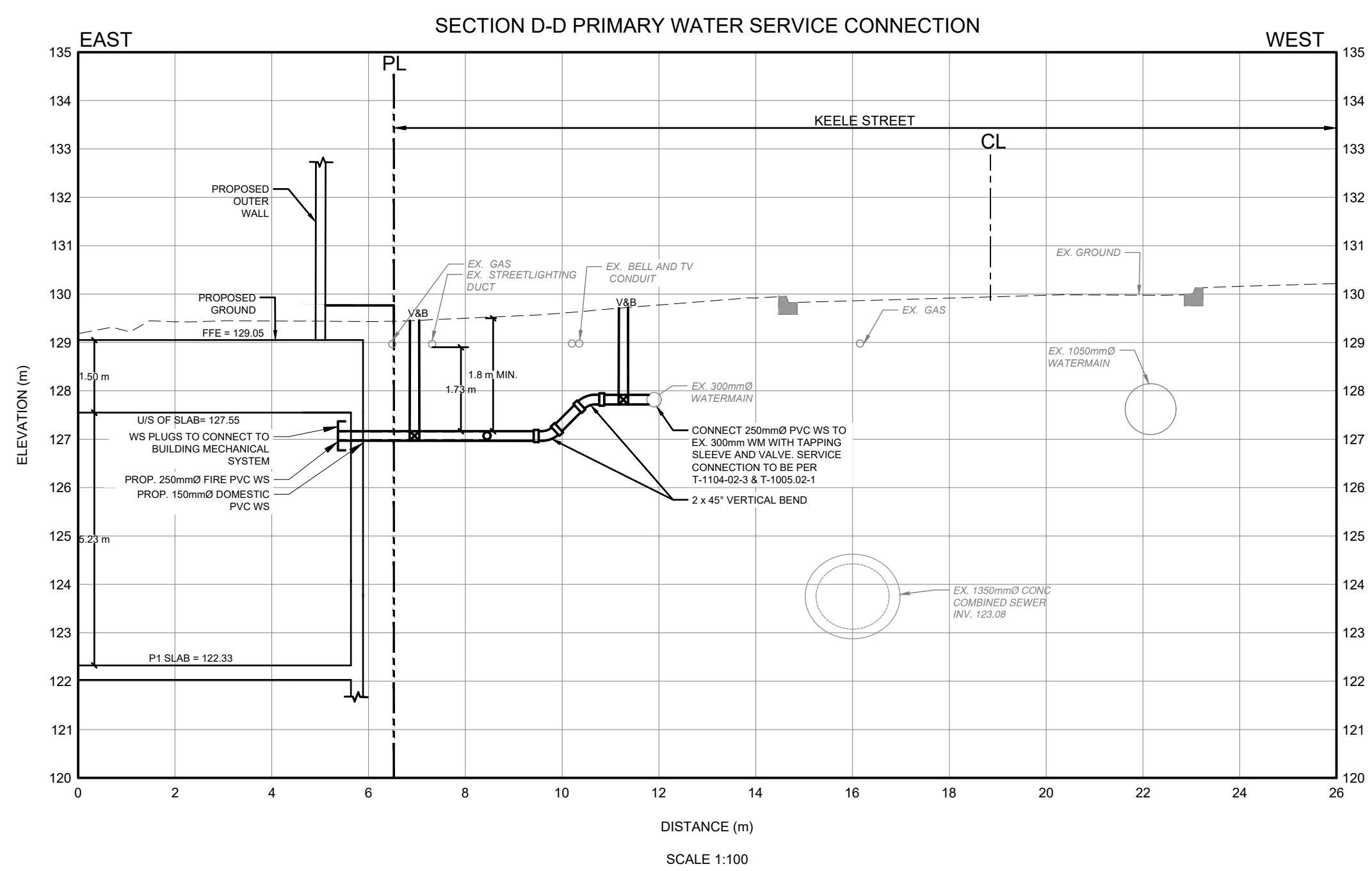
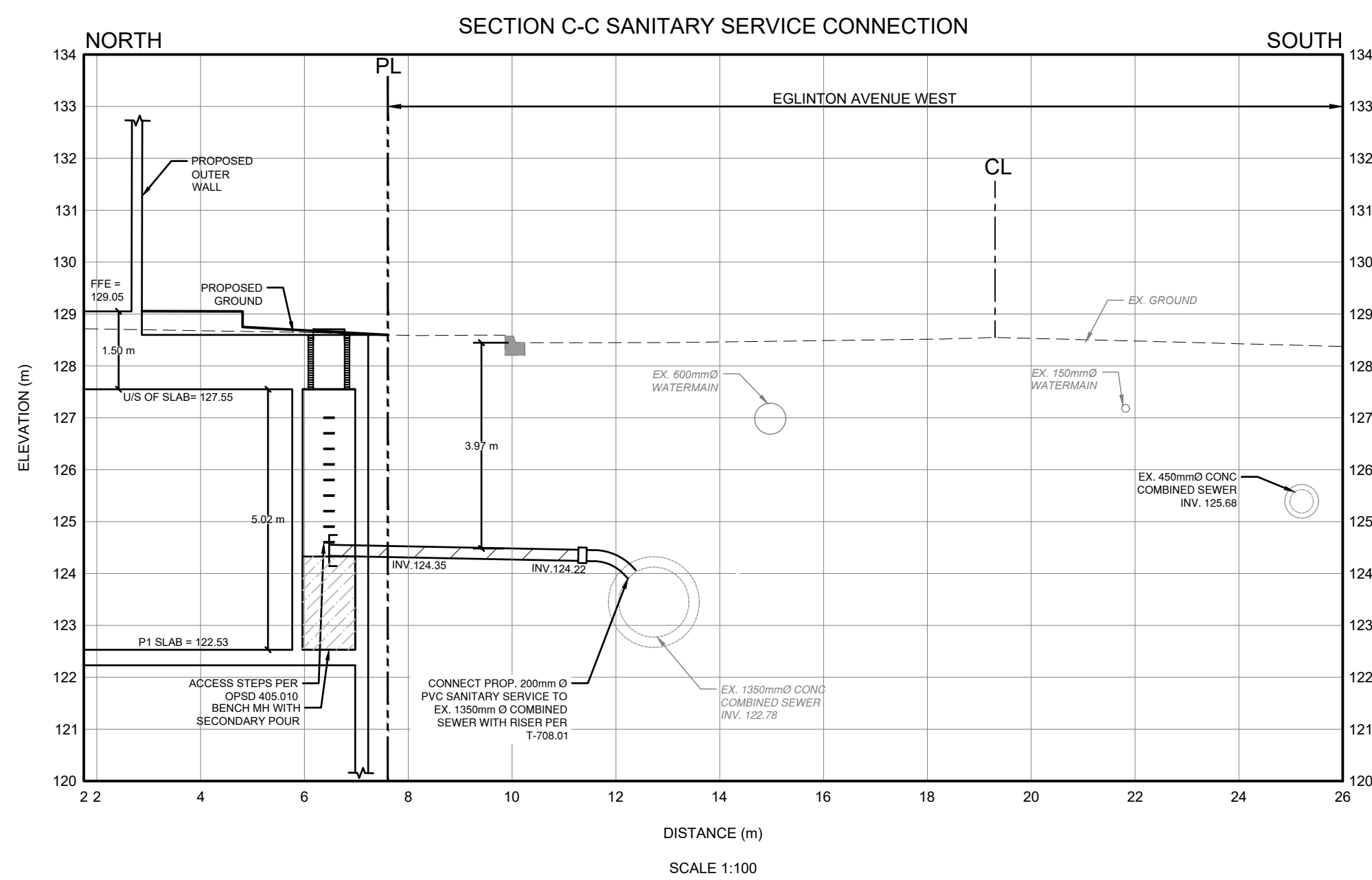
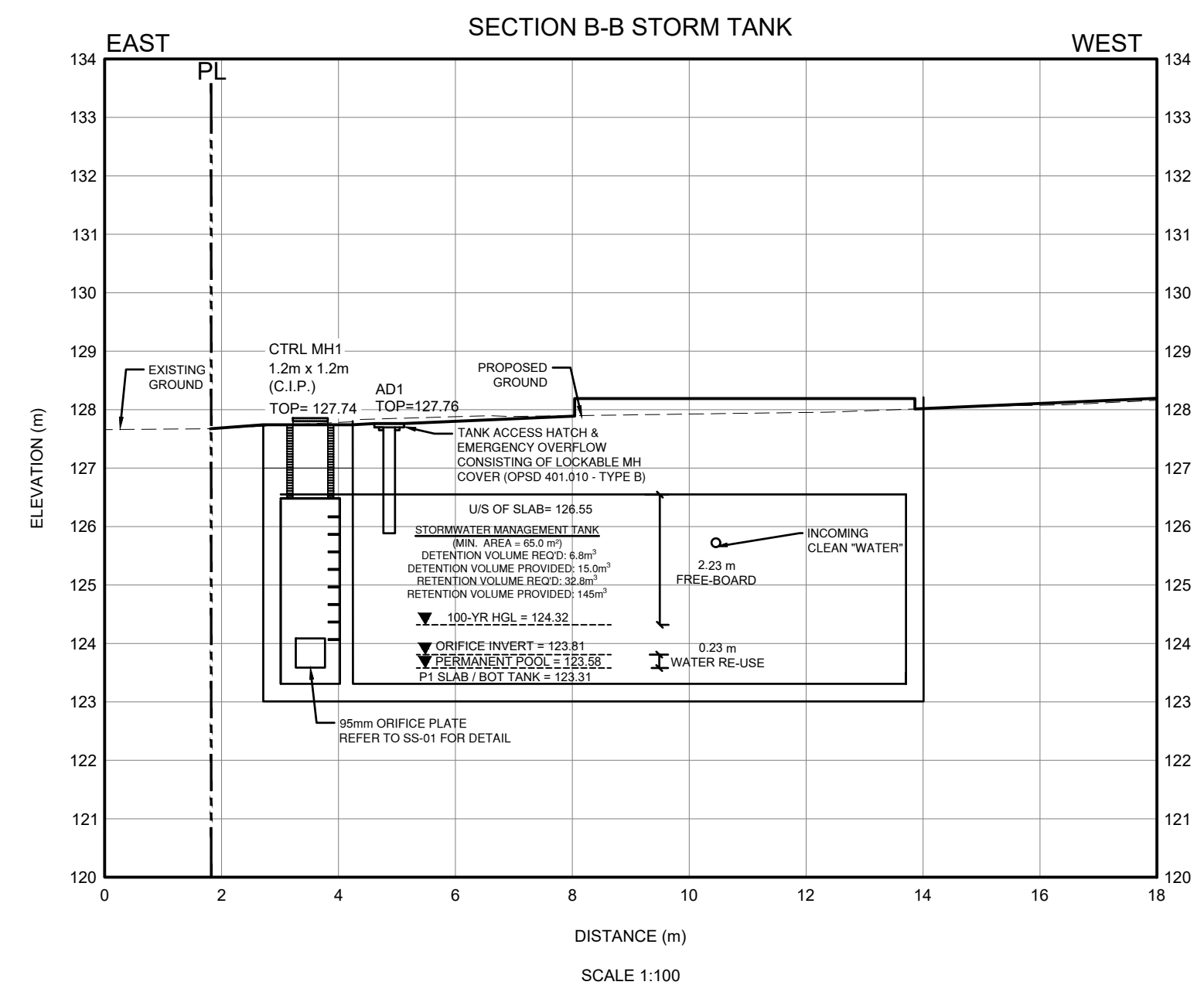
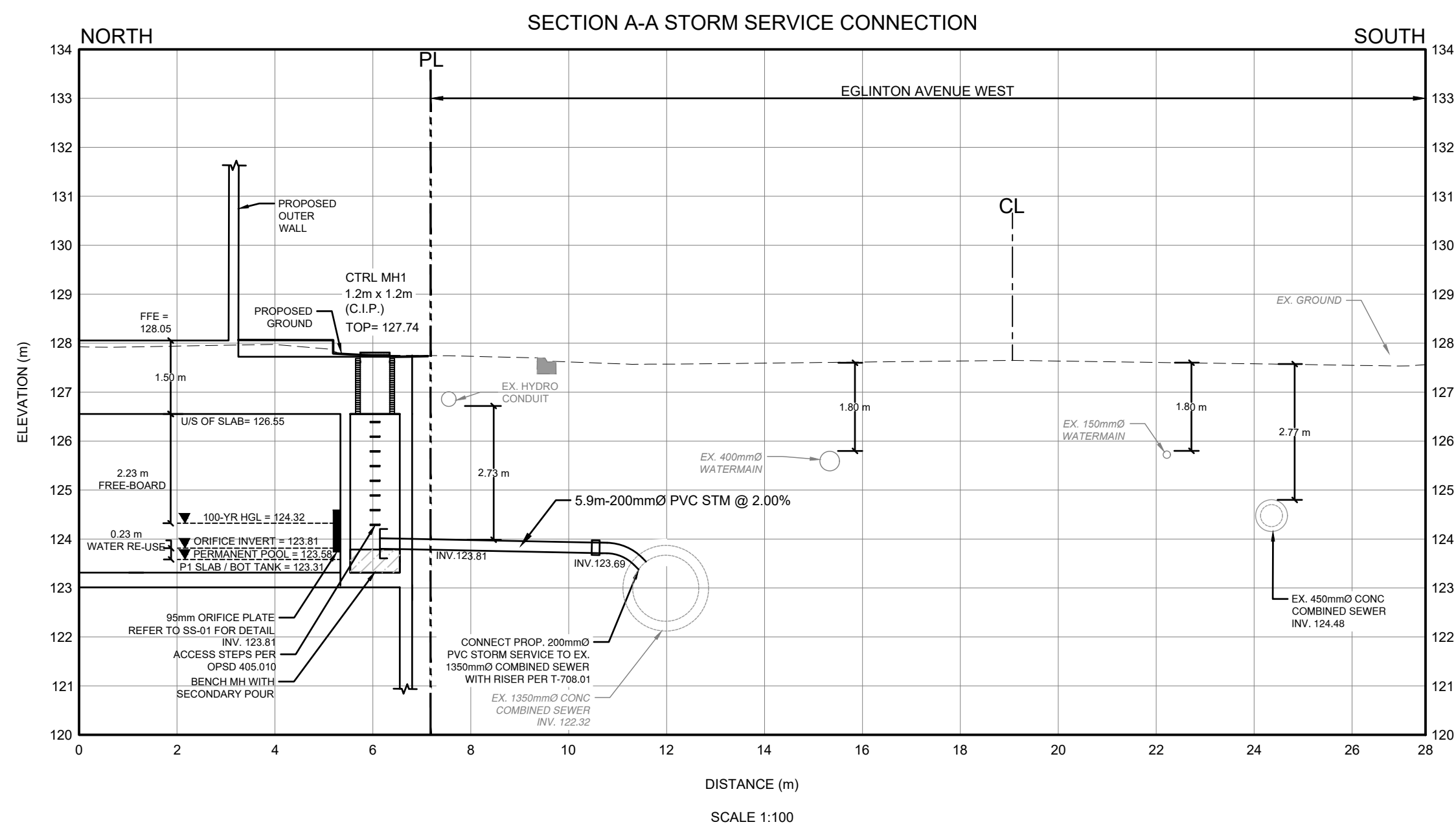

CLIENT
KEELI LI GP INC.
202 - 1840 EGLINTON AVENUE WEST,
TORONTO, ON, M6E 5B2

COPYRIGHT
This drawing has been prepared solely for the intended use. Any reproduction or distribution for any purpose other than authorized by IBI Group is forbidden. Written dimensions shall have precedence over scaled dimensions. Contributors shall verify and be responsible for all dimensions and conditions on the job, and IBI Group shall be informed of any variations from the dimensions and conditions shown on the drawing. Shop drawings shall be submitted to IBI Group for general conformance before proceeding with fabrication.
IBI Group Professional Services (Canada) Inc.
is a member of the IBI Group of companies

ISSUES		
No.	DESCRIPTION	DATE
1	ISSUED FOR ZBA & SPA SUBMISSION	DEC 8, 2022

LEGEND

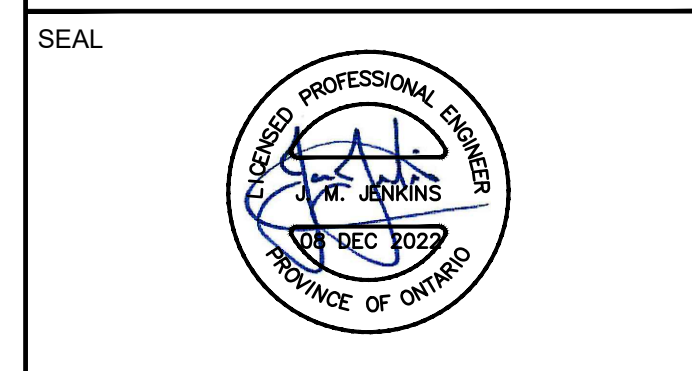

ACCEPTED TO BE IN ACCORDANCE WITH THE CITY OF TORONTO STANDARDS. THIS ACCEPTANCE IS NOT TO BE CONSTRUED AS VERIFICATION OF ENGINEERING CONTENT.

MANAGER, DEVELOPMENT ENGINEERING _____ DATE _____

IBI GROUP
Unit 300 - 8133 Warden Avenue
Markham ON L3R 9S3 Canada
tel 905 763 2322 fax 905 763 9983
ibigroup.com

PROJECT
2654 - 2636 EGLINTON AVENUE WEST AND 1856 AND 1856A KEELE STREET
TORONTO, ON, M6M 1T7

LIST OF DRAWINGS	
SG-01 - SITE GRADING PLAN	PROJECT NO: 138174
SS-01 - SITE SERVICING PLAN	DRAWN BY: CG
XS-01 - CROSS SECTIONS	CHECKED BY: SB
ES-01 - EROSION AND SEDIMENT CONTROL PLAN	PROJECT MGR: JJ
DD-01 - DETAIL DRAWING	APPROVED BY: JJ

SITE PLAN INFORMATION		SURVEYOR INFORMATION	
493°	55 OSSINGTON AVENUE, SUITE 100	KRCMAR SURVEYORS LTD.	1137 CENTRE ST. THORNHILL, ON, L4L 5M6
PHONE: (416) 915-1791	WEBSITE: www.gib.ca	PHONE: (905) 738-0553	WEBSITE: www.krcmar.ca
BENCHMARK INFORMATION: ELEVATIONS SHOWN HEREON ARE GEODETIC AND ARE RELATED TO CITY OF TORONTO BENCH MARK No. T250 HAVING AN ELEVATION OF 161.71 METRES.			
SHEET NUMBER		ISSUE	
XS		01	

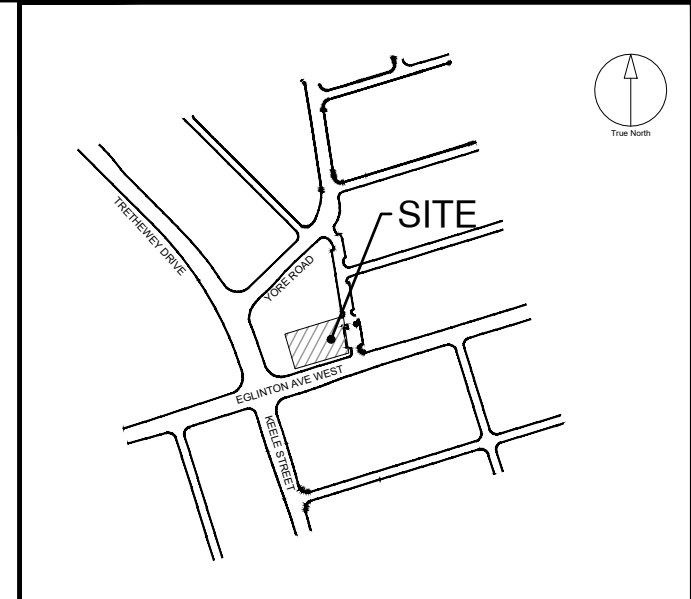
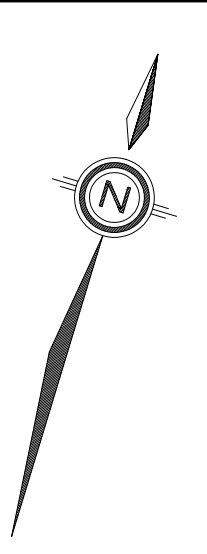
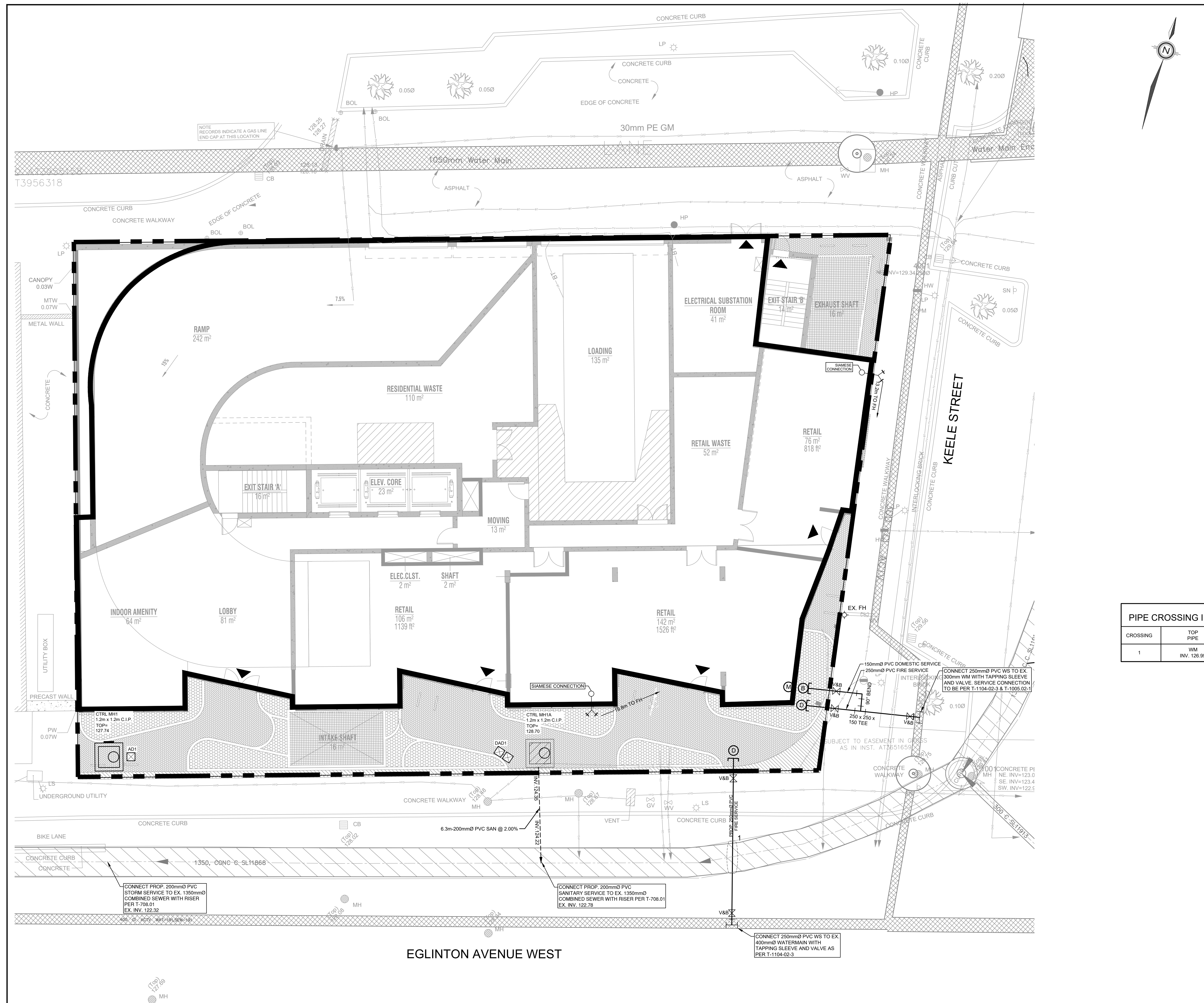

CLIENT
KEELI LI GP INC.

202 - 1840 EGLINTON AVENUE WEST,
TORONTO, ON, M6E 5B2

COPYRIGHT
This drawing has been prepared solely for the intended use, thus any reproduction or distribution for any purpose other than authorized by IBI Group is prohibited. IBI Group shall not be responsible for any errors or omissions on this drawing and IBI Group shall be informed of any variations from the dimensions and conditions shown on this drawing. Shop drawings shall be submitted to IBI Group for general conformance before proceeding with fabrication.

IBI Group Professional Services (Canada) Inc.
a member of the IBI Group of companies.

ISSUES

No.	DESCRIPTION	DATE
1	ISSUED FOR ZBA & SPA SUBMISSION	DEC 8, 2022

LEGEND

PROPERTY LINE	---
LIMIT OF BUILDING	---
LIMIT OF UNDERGROUND	---
PROPOSED VALVE AND BOX	V&B
PROPOSED FIRE HYDRANT	FH
PROPOSED SIAMESE CONNECTION	SC
PROPOSED STORM	---
PROPOSED SANITARY	---
PROPOSED WATER	---
EXISTING COMBINED	---
EXISTING WATER	---
EXISTING FIRE HYDRANT	EX-FH
EXISTING VALVE AND BOX	EX-V&B
EXISTING STORM MANHOLE	---
EXISTING SANITARY MANHOLE	---
EXISTING CATCH BASIN	---
EXISTING CATCH BASIN	---
EXISTING MANHOLE	---
EXISTING DOUBLE CATCH BASIN	---
PROPOSED DOUBLE CATCH BASIN	---
PROPOSED TRENCH DRAIN (BY OTHERS)	---
PROPOSED DOMESTIC WATER METER	M
PROPOSED BACKFLOW PREVENTER	B
PROPOSED DOUBLE CHECK DETECTOR ASSEMBLY	D
EXISTING HYDRO	---
EXISTING STREET LIGHT	---
EXISTING BELL	---
EXISTING ROGERS	---
EXISTING GAS	---

PIPE CROSSING INFORMATION

CROSSING	TOP PIPE	BOTTOM PIPE	SEPARATION CLEARANCE
1	WM INV. 126.95	EX COMB INV. 124.48	2.47m



Toronto ENGINEERING AND CONSTRUCTION SERVICES DIVISION

ACCEPTED TO BE IN ACCORDANCE WITH THE CITY OF TORONTO STANDARDS. THIS ACCEPTANCE IS NOT TO BE CONSTRUED AS VERIFICATION OF ENGINEERING CONTENT.

MANAGER, DEVELOPMENT ENGINEERING DATE

IBI GROUP
Unit 300 - 8133 Warden Avenue
Markham ON L6G 1B3 Canada
Tel: 905.763.2322 Fax: 905.763.9863
ibigroup.com

PROJECT
2654 - 2636 EGLINTON AVENUE
WEST AND 1856 AND 1856A
KEELE STREET
TORONTO, ON. M6M 1T7

PROJECT NO:
138174

DRAWN BY: CG CHECKED BY: SB

PROJECT MGR: JJ APPROVED BY: JJ

SHEET TITLE
PUBLIC UTILITY PLAN

SHEET NUMBER
PUP-01

ISSUE
01

LIST OF DRAWINGS
SG-01 - SITE GRADING PLAN
SS-01 - SITE SERVICING PLAN
XS-01 - CROSS SECTIONS
EC-01 - EROSION AND SEDIMENT CONTROL PLAN
DD-01 - DETAIL DRAWING

SITE PLAN INFORMATION
90°
55 OSSINGTON AVENUE, SUITE 100
TORONTO, ON, M4J 2Y9
PHONE: (416) 915-1791
WEBSITE: www.ibi.ca

SURVEYOR INFORMATION
KRCMAR SURVEYORS LTD.
1137 CENTRE ST. THORNHILL
ON, L4J 3M8
PHONE: (905) 738-0053
WEBSITE: www.krcmar.ca

BENCHMARK INFORMATION:
ELEVATIONS SHOWN HEREON ARE GEODETIC AND ARE RELATED TO CITY OF TORONTO BENCHMARK No. Y1259 HAVING AN ELEVATION OF 140.711 METRES.

SCALE: 1:100

File Location: \\1138174_2636Eglinton\7_0_Production\138174-SHT-PUP-01.dwg Last Saved: December 13, 2022, 10:56:19 AM by Kevin Park

GENERAL NOTES

- ALL MATERIAL FOR SEWER, FORCEMAIN, WATERMAIN, HYDRANTS AND APPURTENANCES, SHALL BE ACCORDING TO CITY OF TORONTO MATERIAL/MANUFACTURERS SPECIFICATIONS AS REQUIRED BY CHAPTER 6, MATERIAL SPECIFICATIONS FROM DESIGN CRITERIA FOR SEWERS AND WATERMANS MANUAL.
- UTILITY SEPARATION SHALL BE ACCORDING TO APPENDIX 'D' OF THE CITY OF TORONTO DESIGN CRITERIA FOR SEWERS AND WATERMANS MANUAL.
- SERVICE CONNECTIONS AND UTILITY CUTS MADE IN ROAD PAVEMENTS SHALL BE BACKFILLED WITH UNSHRINKABLE FILL ACCORDING TO TS 4.60.
- ALL AREAS DISTRIBUTED DURING CONSTRUCTION WITHIN THE CITY'S RIGHT-OF-WAY SHALL BE RESTORED TO ORIGINAL OR BETTER CONDITION AND TO THE SATISFACTION OF THE CONTRACT ADMINISTRATOR. GRASS AREAS SHALL BE TREATED WITH 100 MM OF TOPSOIL AND SHALL BE SODED ACCORDING TO TS 5.00 AND TS 5.10.
- ALL EXISTING UTILITIES SHOWN ON DRAWINGS (PLAN AND PROFILE) ARE FOR REFERENCE PURPOSES ONLY. THE CONTRACTOR SHALL SATISFY THEMSELVES AS TO THE ACTUAL LOCATION DEPTH OF ANY UTILITY AND SHALL BE LIABLE FOR ALL OR ANY DAMAGE.
- ANY DISCREPANCIES BETWEEN SITE CONDITIONS AND CONSTRUCTION DRAWINGS MUST BE REPORTED TO THE CITY PRIOR TO COMMENCEMENT OF CONSTRUCTION AND APPROPRIATE ACTION TAKEN TO THE SATISFACTION OF THE CONTRACT ADMINISTRATOR.
- ALL SURVEY STAKE LAYOUT POINTS SHALL BE VERIFIED IN THE FILED BY THE CONTRACTOR PRIOR TO CONSTRUCTION. ANY DISCREPANCIES BETWEEN THE DRAWINGS AND THE LAYOUT SHALL BE IMMEDIATELY REPORTED TO THE CITY.
- ATTENTION IS DIRECTED TO THE POSSIBILITY OF EXISTING PRIVATE SPRINKLERS AND LIGHTING SYSTEMS WITHIN THE RIGHT-OF-WAY, WHICH ARE NOT SHOWN ON THE PLANS. LOCATING, WORKING AROUND AND PROTECTING THESE SYSTEMS SHALL BE COMPLETED AT NO EXTRA COST TO THE CITY.
- AT ALL LOCATIONS WHERE THE PROPOSED WATERMAIN CROSSES UNDER OR ABOVE THE EXISTING SEWERS OR UTILITIES, GRANULAR A BEDDING MATERIAL IS TO EXTEND FROM THE LOWER PIPE TO THE TOP OF THE UPPER PIPE. GRANULAR A TO BE COMPACTED TO MINIMUM 98% OF MAXIMUM DRY DENSITY.
- CONTRACTOR TO PROVIDE ADEQUATE SUPPORT DURING CONSTRUCTION BETWEEN THE NEW WATERMAIN AND EXISTING GAS MAINS. MAINTAIN 300 MM MINIMUM VERTICAL CLEARANCES BETWEEN THE NEW WATERMAIN AND EXISTING GAS MAINS LESS THAN 300 MM IN DIAMETER. MAINTAIN 600 MM MINIMUM VERTICAL CLEARANCE BETWEEN THE NEW WATERMAIN AND EXISTING GAS MAINS EQUAL TO OR GREATER THAN 300 MM IN DIAMETER.
- ALL EXISTING WATERMANS AND SEWER PIPES LARGER THAN 300 MM DIAMETER SHALL BE SUPPORTED ACCORDING TO DRAWING T-1007.01.4.
- ALL DIMENSIONS ARE EXPRESSED IN METRES (M) AND PIPE SIZES ARE EXPRESSED IN MILLIMETRES (MM) UNLESS OTHERWISE NEEDED.

LEGISLATION, REGULATION, AND CODE

- ALL WORK WITHIN THE CITY RIGHT-OF-WAY SHALL BE CONSTRUCTED ACCORDING TO THE LATEST CITY OF TORONTO STANDARD DRAWINGS AND SPECIFICATIONS. ONTARIO PROVINCIAL STANDARD DRAWINGS AND SPECIFICATIONS MAY, SUBJECT TO THE APPROVAL OF THE CITY OF TORONTO, BE USED WHERE NO CITY STANDARD OR SPECIFICATION IS AVAILABLE.
- ALL WORK SHALL BE COMPLETED ACCORDING TO THE CURRENT OCCUPATIONAL HEALTH AND SAFETY ACT AND REGULATIONS FOR CONSTRUCTION PROJECTS. THE GENERAL CONTRACTOR SHALL BE DEEMED TO BE THE CONTRACTOR AS DEFINED IN THE ACT.
- ALL TEMPORARY TRAFFIC CONTROL AND SIGNAGE DURING CONSTRUCTION SHALL BE ACCORDING TO THE CURRENT ONTARIO TRAFFIC MANUAL BOOK 7: TEMPORARY CONDITIONS FIELD EDITION.

WATERMANS

- PVC WATERMANS SHALL BE MINIMUM DR 18 CLASS 235 (AWWA) C900-07.
- EMBEDMENT MATERIAL FOR FLEXIBLE PIPE SHALL BE ACCORDING TO OPSD 802.010 AND USING GRANULAR A ACCORDING TO TS 1010 AND COMPACTED TO MINIMUM 98% OF MAXIMUM DRY DENSITY.
- MINIMUM COVER ON WATERMANS SHALL BE 1.8 M.
- ALL HYDRANTS SHALL BE CONSTRUCTED ACCORDING TO T-1105.01.
- HYDRANT LEADS SHALL BE MINIMUM DR 18 CLASS 235 (AWWA) C900-07.
- ALL SERVICE CONNECTIONS SHALL BE CONSTRUCTED ACCORDING TO T-1104.01, T-1104.02-1, T-1104.02-3, T-1105.02-1 AND T-1105.02-2.
- SINGLE WATER SERVICE CONNECTIONS SHALL BE A MINIMUM OF 19 MM DIA. TYPE "K" SOFT COPPER ACCORDING TO T-1104.01. WHEN SERVICE LENGTH EXCEEDS 30 M, THE DIAMETER SHALL BE 25 MM DIA.
- ALL CURB AND VALVE BOXES TO BE LOCATED AT STREET LINE.
- MECHANICAL THRUST RESTRAINTS SHALL BE INSTALLED AT ALL FITTINGS, BENDS, TEES, CROSSES, REDUCERS AND VALVES FOR ALL WATERMAIN SIZES. MECHANICAL RESTRAINTS AT JOINTS SHALL BE INSTALLED AT EVERY PIPE JOINT 6.1 M OF EITHER SIDE OF THE VALVE FOR WATERMANS 100 MM DIAMETER OR LARGER.
- ALL TEES, PLUGS, HORIZONTAL, VERTICAL BENDS, REDUCERS AND HYDRANTS TO HAVE CONCRETE THRUST BLOCKS ACCORDING TO T-1103.01 AND T-1103.020.
- WATERMANS MUST FOLLOW THE ONTARIO MINISTRY OF THE ENVIRONMENT PROCEDURE F-6-1 THAT GOVERN THE SEPARATION OF SEWERS AND WATERMANS. A MINIMUM VERTICAL CLEARANCE OF 0.30 M WHEN CROSSING OVER AND 0.5 M WHEN CROSSING UNDER SEWERS AND ALL OTHER UTILITIES IS REQUIRED. MUST ALSO MAINTAIN 2.5 M HORIZONTAL SEPARATION WITH SEWERS.
- ALL VALVES LESS THAN 400 MM WILL BE IN A VALVE AND BOX ACCORDING TO T-1101.02-2. ALL VALVES 400 MM AND LARGER SHALL BE IN A CHAMBER.
- SACRIFICIAL ANODES SHALL BE INSTALLED ON ALL METALLIC PIPES AND APPURTENANCES, WATER SERVICES AND FITTINGS ACCORDING TO T-1106.04, T-1106.05, T-1106.06 AND TS 7.22.
- TRACER WIRE INSTALLATION SHALL BE ACCORDING TO TS 7.40.
- HYDROSTATIC PRESSURE TEST AND LEAKAGE TESTING OF THE WATERMAIN SHALL BE ACCORDING TO TS 44.1.
- THE NEW WATERMAIN SHALL BE ISOLATED ACCORDING TO T-1104.03-3 OR T-1104.03-4 UNTIL BACTERIOLOGICAL TESTS ARE SATISFACTORILY COMPLETED.
- PROVISIONS FOR FLUSHING THE WATER MAIN PRIOR TO TESTING AND SO FORTH MUST BE PROVIDED WITH AT LEAST A 50 MM OUTLET ON 100 MM AND LARGER LINES ACCORDING TO T-1104.03-1. COPPER WATER SERVICES SHALL HAVE FLUSHING POINTS AT THE END, THE SAME SIZE AS THE LINE. ON FIRE LINES, FLUSHING OUTLET TO BE 50 MM DIAMETER MINIMUM OR A HYDRANT.
- DISINFECTION OF THE WATERMAIN SHALL BE ACCORDING TO TS 7.30 AND SHALL INCLUDE ALL NEW WATER SERVICES 100 MM DIA AND LARGER.
- TORONTO WATER REQUIRES THAT THE NEW DISTRIBUTION SYSTEM REMAIN ISOLATED UNTIL SATISFACTORY BACTERIOLOGICAL SAMPLE RESULTS ARE RECEIVED. EGS CONTRACT ADMINISTRATOR SHALL NOTIFY TORONTO WATER WHEN SAMPLE RESULTS HAVE PASSED IN ORDER TO PROCEED WITH REMOVAL OF THE BLOW-OFF AND BACK FILLING OF THE ACCESS PIT.
- AFTER SATISFACTORY DISINFECTION OF THE NEW WATERMAIN IS ACHIEVED, PERMANENT CONNECTIONS TO THE EXISTING WATERMAIN(S) WITH A FILLER PIECE SHALL BE MADE ACCORDING TO TS 7.70.
- CITY IN-SERVICE WATER VALVES, CURB STOPS, FIRE HYDRANTS CAN ONLY BE OPERATED BY TORONTO WATER STAFF.
- ALL NEW WATERMANS SHALL BE ISOLATED WHERE THE COVER IS LESS THAN 1.65 M ACCORDING TO T-708.01.4.
- THE CONTRACTOR SHALL CONNECT OR RECONNECT ALL STRAY CURRENT DRAINAGE CABLES CONNECTED TO THE TTC ELECTRIFIED RAIL SYSTEM ENCOUNTERED DURING WATERMAIN CONSTRUCTION.

WATERMAIN - FILL AREAS

- PIPES ARE NOT TO BE LAID ON FILL UNTIL THE FIELD DENSITY TEST REPORTS HAVE BEEN SUBMITTED AND APPROVED BY THE ENGINEER.
- FILL TO BE PLACED TO A MINIMUM OF 600 MM ABOVE THE WATERMAIN GRADES TO 3 M MINIMUM ON EACH SIDE PRIOR TO WATERMAIN LAYING COMPACTED TO A MINIMUM OF 100% OF MAXIMUM DRY DENSITY IN 300 MM LIFTS.
- SOIL DENSITY TESTS SHALL BE TAKEN ALONG CENTRELINE OF THE WATERMAIN AND ON LINES 1.5 M ON EACH SIDE OF SAME AT MAXIMUM INTERVAL OF 30 M. TESTS TO BE TAKEN AT EACH 600 MM LIFT.
- ALL HYDRANTS, TEES, VALVES, BENDS, PLUGS AND EACH PIPE JOINT ARE TO BE MECHANICALLY RESTRAINED.
- PIPE JOINT DEFLECTIONS ARE NOT ALLOWED.

SANITARY AND STORM SEWERS

- MAIN LINE PVC PIPE SHALL BE DR 35.
- SANITARY SERVICE CONNECTIONS SHALL BE SINGLE, 150 MM DIAMETER MINIMUM, PVC DR 28 INSTALLED AT 2 PERCENT AND THE COLOUR SHALL BE GREEN, FOR SINGLE RESIDENTIAL DWELLINGS.
- EMBEDMENT MATERIAL FOR FLEXIBLE PIPE SHALL BE ACCORDING TO OPSD 802.010 AND USING GRANULAR A ACCORDING TO TS 1010 AND COMPACTED TO MINIMUM 98% OF MAXIMUM DRY DENSITY.
- BEDDING FOR RIGID PIPE SHALL BE CLASS B BEDDING MATERIAL ACCORDING TO OPSD 802.031 AND USING GRANULAR A BEDDING MATERIAL ACCORDING TO TS 1010 AND COMPACTED TO MINIMUM 98% OF MAXIMUM DRY DENSITY.
- ULTRA-RIB PIPE IS NOT PERMITTED WITHIN THE MUNICIPAL RIGHT-OF-WAY.
- MAINTENANCE HOLES SHALL BE ACCORDING TO T-701.010 (1200 MM), T-701.011 (1500 MM), T-701.012-1 (1800 MM) OR T-701.013 (2400 MM). FRAME AND COVER SHALL BE ACCORDING TO OPSD 401.010 TYPE A CLOSED (SANITARY AND STORM).
- MAINTENANCE HOLE CHAMBER OPENINGS MUST BE LOCATED ON THE UPSTREAM SIDE OF THE MAINTENANCE HOLE.
- BENCHING DETAILS SHALL BE ACCORDING TO T-701.021 OR AS SHOWN ON THE DRAWINGS.
- DROP STRUCTURES SHALL BE ACCORDING TO T-1003.01 (EXTERNAL) AND T-1003.01-2 (INTERNAL).
- SANITARY MAINTENANCE HOLES SHALL HAVE WATERTIGHT FRAMES AND COVERS IN PONDING AREAS ACCORDING TO OPSD 401.030.
- REINFORCED CONCRETE PIPE SHALL BE MINIMUM 65-D. HEIGHT OF FILL TO BE VERIFIED USING OPSD TABLES 807.010 AND 807.030.
- NON-REINFORCED CONCRETE PIPE 150 MM TO 250 MM SHALL BE CLASS 3. HEIGHT OF FILL TO BE VERIFIED USING OPSD TABLE 807.040.
- SINGLE CATCHBASINS SHALL BE ACCORDING TO T-705.010 COMPLETE WITH GROSS TRAP, WHERE SPECIFIED. FRAME AND COVER SHALL BE ACCORDING TO OPSD 400.070.
- DOUBLE CATCHBASINS SHALL BE ACCORDING TO T-705.020 COMPLETE WITH GROSS TRAP, WHERE SPECIFIED.
- CATCHBASIN LEADS TO BE 250 MM PVC DR 35 FOR SINGLE CATCHBASINS AND 300 MM PVC DR 35 FOR DOUBLE CATCHBASINS.
- CONNECTION DETAIL FOR SEWER PIPE AT CATCHBASINS AND MAINTENANCE HOLES SHALL BE ACCORDING TO T-708.020.

ROAD RECONSTRUCTION

- RECONSTRUCTION OF DRIVEWAY ENTRANCES SHALL BE ACCORDING TO T-310.050.8.
- LIMITS OF SIDEWALK / CURB RECONSTRUCTION ARE APPROXIMATE. ACTUAL LIMITS ARE TO BE CONFIRMED IN THE FIELD BY THE CONTRACT ADMINISTRATOR.
- CHAINAGE IS ESTABLISHED FROM THE CENTRELINE OF CONSTRUCTION AND GUTTER GRADES ARE CALCULATED ALONG THE GUTTER LINE.
- HEIGHT OF CURB FACES MAY VARY ALONG LENGTH OF GUTTER, AS SHOWN ON PROFILE, OR TO BE CONFIRMED IN THE FIELD.
- ADJUST ALL STRUCTURES (MAINTENANCE HOLES, CATCH BASINS, ETC.) TO SUIT NEW DESIGN ELEVATIONS INCLUDING BREAKING DOWN AND REMOVAL OF PORTION OF TOP OF STRUCTURES TO ALLOW FOR MINIMUM 150 MM ADJUSTMENT.
- ALL CURBS SHALL BE CONSTRUCTED WITH A LEDGE AT THE BACK OF THE CURB TO FACILITATE FUTURE SIDEWALK CONSTRUCTION.
- FULL DEPTH SAW-CUTS ARE REQUIRED AT CONSTRUCTION LIMITS OF EXISTING CURBS, SIDEWALK AND PAVEMENT UNLESS OTHERWISE SHOWN.
- SAW CUT EXISTING PAVEMENT, SIDEWALK, CURB, GUTTER, DRIVEWAYS, WALKWAYS, ETC. AT CONSTRUCTION LIMITS TO PROVIDE A CLEAN JOINT FOR THE PROPOSED WORK.
- CONSTRUCT PEDESTRIAN SIDEWALK RAMPS WITH TACTILE WALKING SURFACE INDICATORS ACCORDING TO T-310.030-1, T-310.030-8, T-310.030-9, T-310.030-10 AND T-310.030-11.
- EXISTING ENTRANCE RAMPS TO BE RE-INSTATED. VEHICULAR SIDEWALK RAMP SHALL BE ACCORDING TO T-310.050-1.
- ADJUSTMENT OF APPROACHES, WALKWAYS, AND STEPS MAY BE REQUIRED. LIMITS ARE TO BE DETERMINED IN THE FIELD BY THE CONTRACT ADMINISTRATOR.
- EXISTING ASPHALT THICKNESS MAY VARY, TAPER TO MATCH EXISTING AT CONSTRUCTION LIMITS (MINIMUM 2.0 M).
- FILTER FABRIC TO BE PLACED UNDER GRATES ON ALL CATCHBASINS TO TRAP SEDIMENT. SILT TRAPS ARE TO BE CLEANED REGULARLY AND ARE NOT TO BE REMOVED UNTIL SUCH TIME AS THE CURBS ARE CONSTRUCTED AND THE BOULEVARDS ARE SODED OR BACKYARDS GRADED AND SODED. FILTER FABRIC FOR SILT CONTROL TO BE TERRA FIX 270R OR APPROVED EQUIVALENT.
- PAVEMENT STRUCTURE TO BE CONSTRUCTED, AS RECOMMENDED BY THE GEOTECHNICAL REPORT.
- DRIVEWAY ENTRANCE TO INDICATE THAT DRIVEWAY THICKNESS SHALL BE IN ACCORDANCE WITH CITY DESIGN STANDARD NO. T-310.050-8.
- ROAD MAKE-UP WITHIN CITY RIGHT-OF-WAY TO BE AS PER CITY STANDARD TS 4.60.07.04.02.

CONTACT INFORMATION

- PRIOR TO COMMENCING ANY WORK WITHIN THE MUNICIPAL RIGHT-OF-WAY, THE CONTRACTOR SHALL APPLY FOR A ROAD OCCUPANCY PERMIT FROM THE CITY'S RIGHT-OF-WAY MANAGEMENT UNIT DISTRICT OFFICE.
- ALL TTC TRAFFIC IS TO BE MAINTAINED DURING CONSTRUCTION OF THIS (WATERMAIN, SEWER OR ROAD) IN ORDER TO CO-ORDINATE ALL DISRUPTIONS IN SERVICE. CONTRACTOR TO CONTACT MR. EMILY ASSUNCAO 416-393-3302 AT LEAST 48 HOURS PRIOR TO COMMENCING CONSTRUCTION.
- NOTIFY TORONTO WATER, WATER TREATMENT AND SUPPLY AT 416-397-0187 OR SEND AN E-MAIL MESSAGE TO TRUNKWATER@TORONTO.CA TWO WEEKS PRIOR TO EXCAVATING NEAR THE 300MM TRANSMISSION WATERMAIN SO THAT A TORONTO WATER INSPECTOR MAY BE PRESENT.
- DURING THE CONSTRUCTION OF (WATERMAIN / SERVICES OR SEWER / LATERALS) CLOSE TO AN EXISTING TRANSMISSION WATERMAIN, CONTRACTOR TO NOTIFY TORONTO WATER AT 416-397-0187 AT LEAST 48 HOURS PRIOR TO CONSTRUCTION.

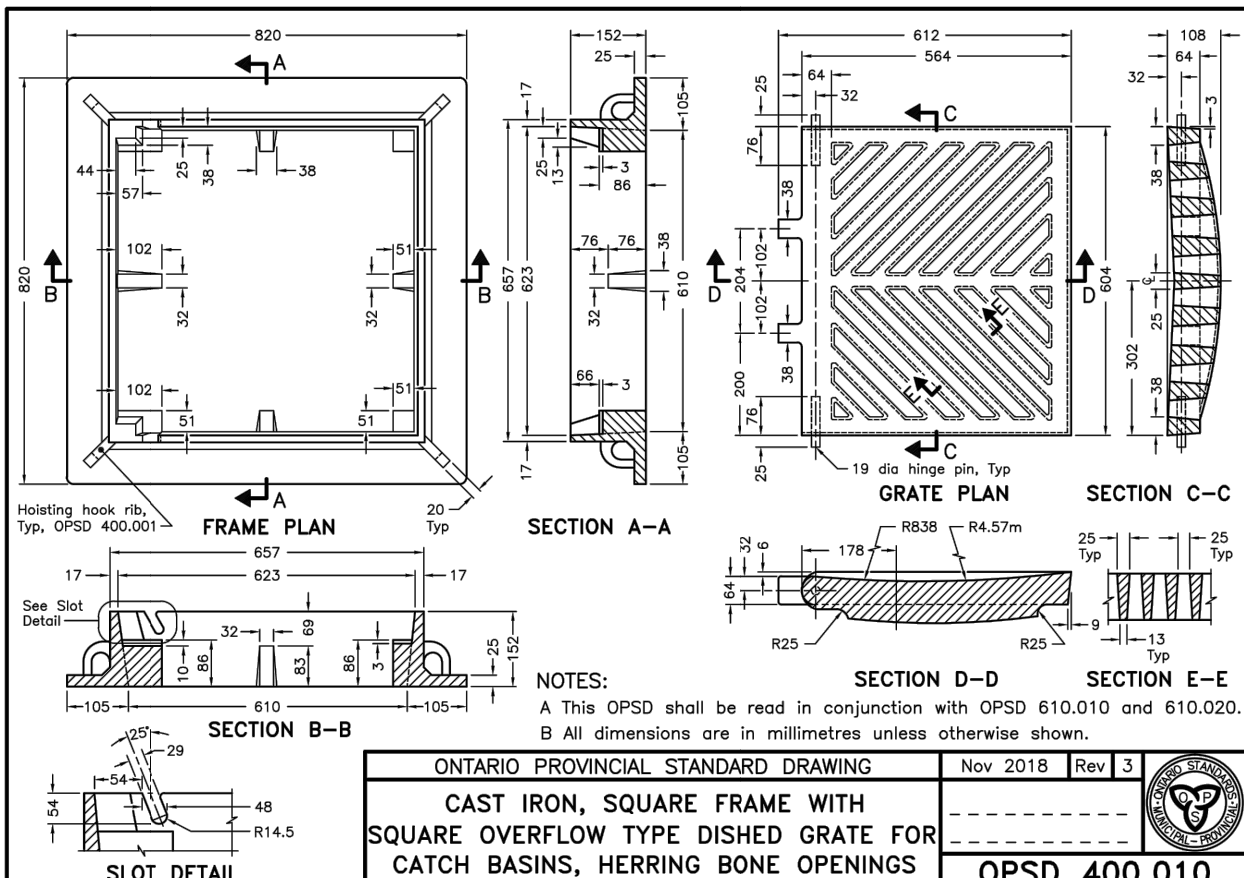
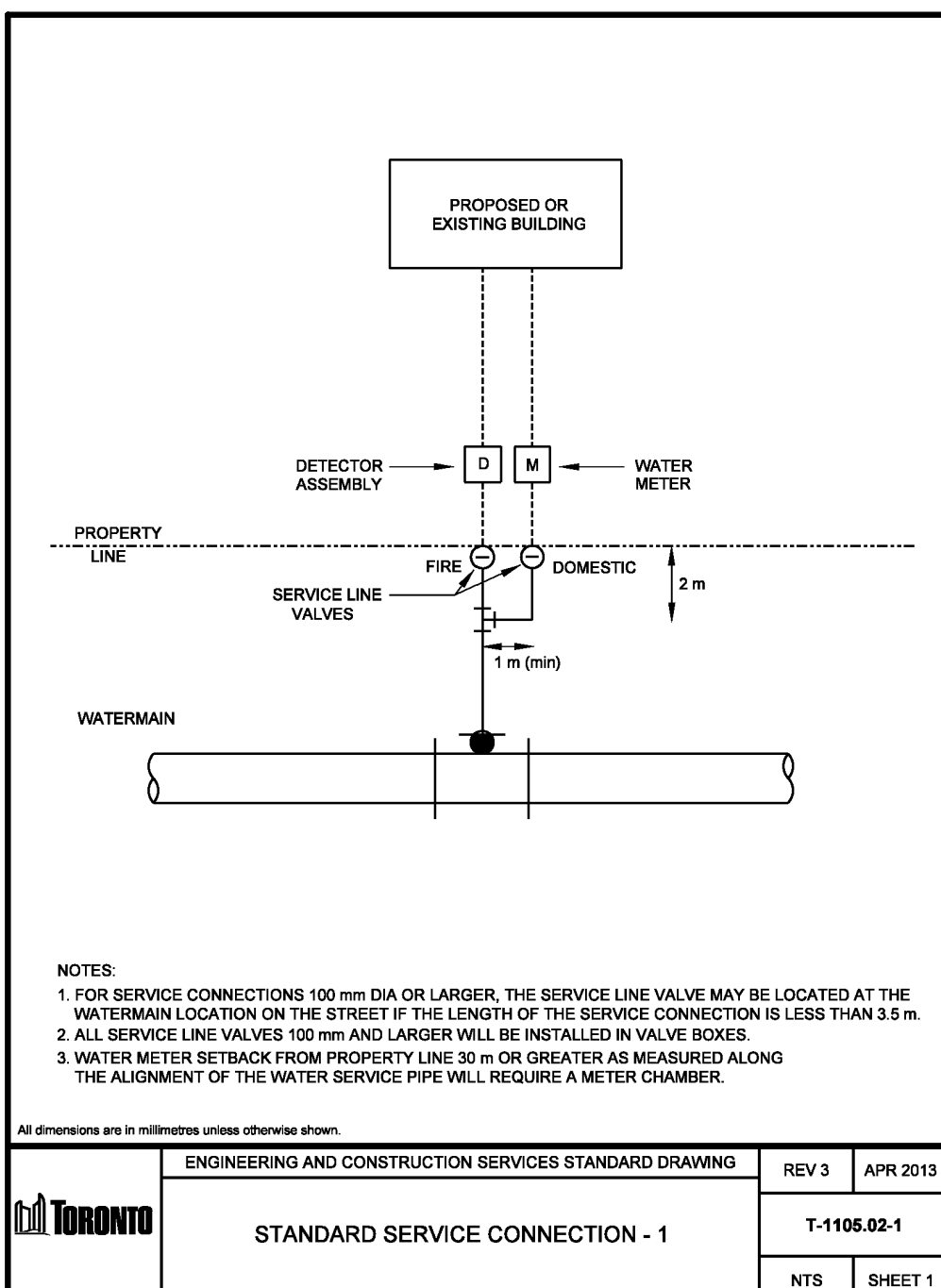
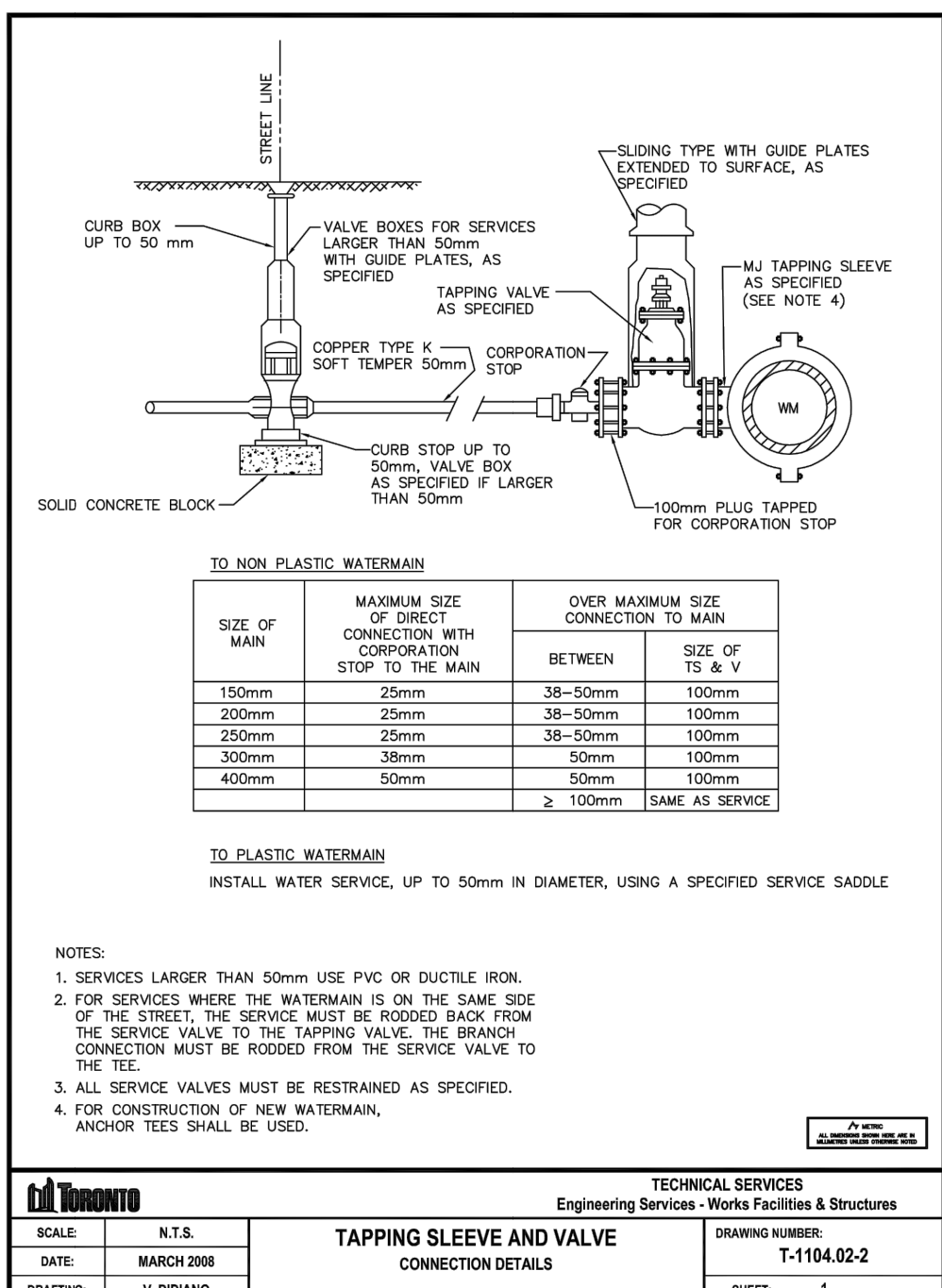
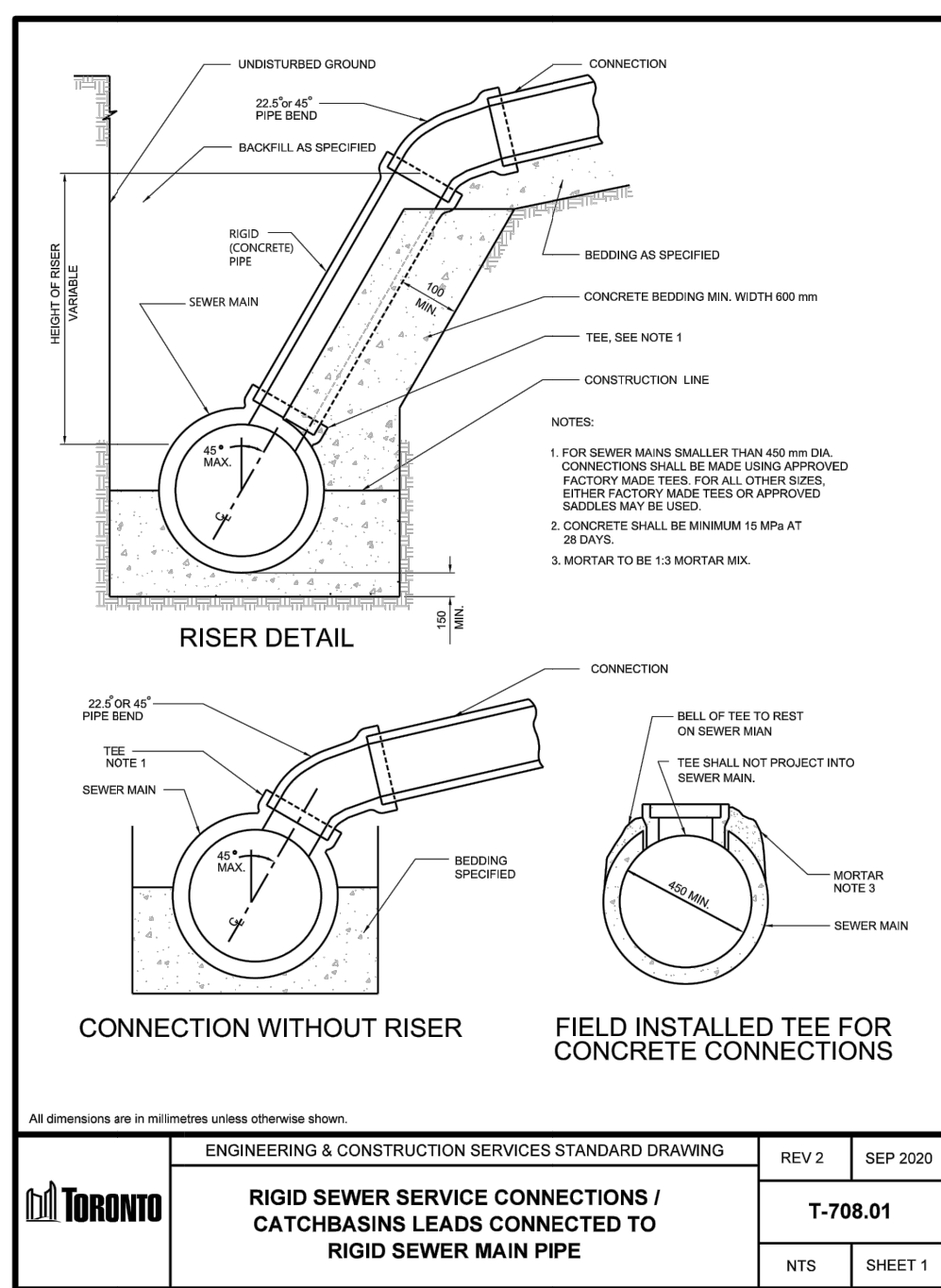
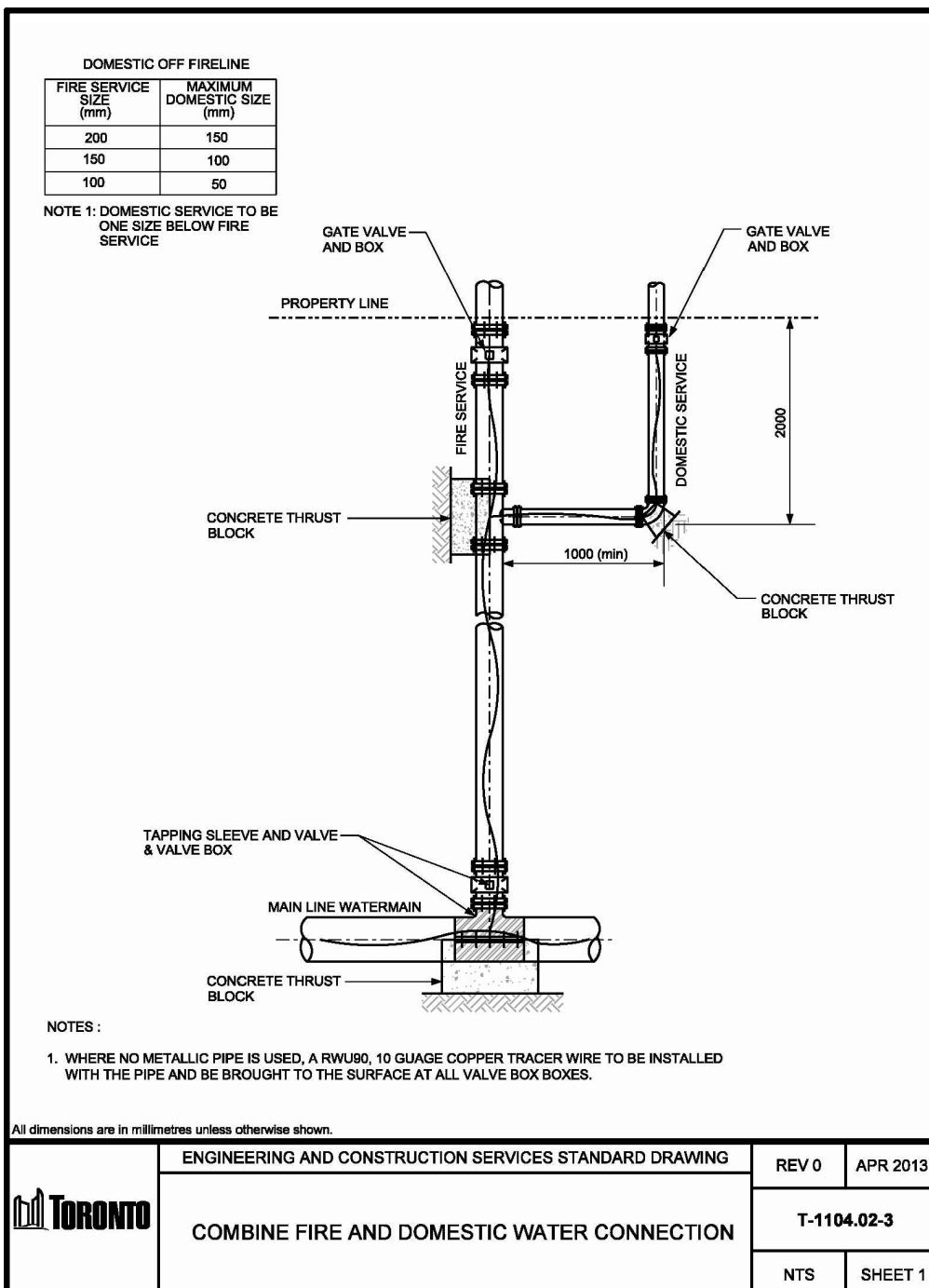

LIST OF DRAWINGS

SG-01 - SITE GRADING PLAN	
SS-01 - SITE SERVING PLAN	
XS-01 - CROSS SECTIONS	
EC-01 - EROSION AND SEDIMENT CONTROL PLAN	
DD-01 - DETAIL DRAWING	

SITE PLAN INFORMATION

gpt:
55 OSSINGTON AVENUE, SUITE 100
TORONTO, ON, M4J 2Y9
PHONE: (416) 915-1793
WEBSITE: www.gti3.ca

SUBVEYOR INFORMATION

KVICAR SURVEYORS LTD.
1137 CENTRE ST. THORNHILL,
ON, L4J 3M6
PHONE: (905) 738-0053
WEBSITE: www.kvicar.ca

BENCHMARK INFORMATION:
ELEVATIONS SHOWN HEREON ARE GEODETIC AND ARE RELATED TO CITY OF TORONTO BENCH MARK NO. 17259 HAVING AN ELEVATION OF 140.711 METRES.

PROJECT NO:	138174
DRAWN BY:	CG
CHECKED BY:	SB
PROJECT MGR:	JJ
APPROVED BY:	JJ
SHEET TITLE	DETAIL DRAWING
SHEET NUMBER	DD-01
ISSUE	01

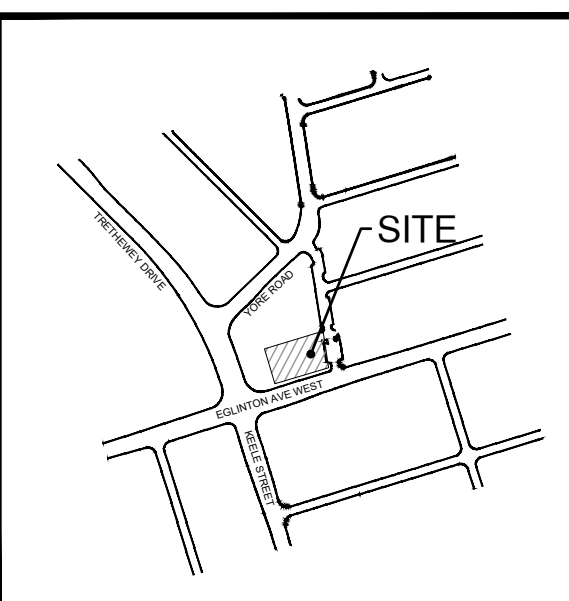

CLIENT
KEELI LI GP INC.

202 - 1840 EGLINTON AVENUE WEST,
TORONTO, ON, M6E 5B2

COPYRIGHT
This drawing has been prepared solely for the intended use. Any reproduction or distribution for any purpose other than authorized by IBI Group is forbidden. Written dimensions shall have precedence over scaled dimensions. Contractors shall verify and be responsible for all dimensions and conditions on the job, and IBI Group shall be informed of any variations from the dimensions and conditions shown on the drawing. Shop drawings shall be submitted to IBI Group for general performance before proceeding with fabrication.

IBI Group Professional Services (Canada) Inc.
is a member of the IBI Group of companies.

ISSUES

No.	DESCRIPTION	DATE
1	ISSUED FOR ZPA & SBA SUBMISSION	DEC 8, 2022

LEGEND

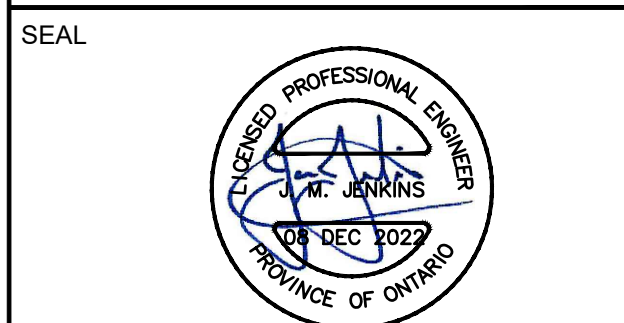

Toronto ENGINEERING AND CONSTRUCTION SERVICES DIVISION

ACCEPTED TO BE IN ACCORDANCE WITH THE CITY OF TORONTO STANDARDS. THIS ACCEPTANCE IS NOT TO BE CONSTRUED AS VERIFICATION OF ENGINEERING CONTENT.

MANAGER, DEVELOPMENT ENGINEERING DATE

IBI GROUP
Unit 300 - 8133 Warden Avenue
Markham ON L6G 1B3 Canada
Tel: 905-763-2322 Fax: 905-763-9983
ibigroup.com

PROJECT
2654 - 2636 EGLINTON AVENUE WEST AND 1856 AND 1856A KEELE STREET
TORONTO, ON, M6M 1T7

PROJECT NO:
138174

DRAWN BY:
CG

CHECKED BY:
SB

PROJECT MGR:
JJ

APPROVED BY:
JJ

SHEET TITLE
DETAIL DRAWING

SHEET NUMBER
DD-01

ISSUE
01

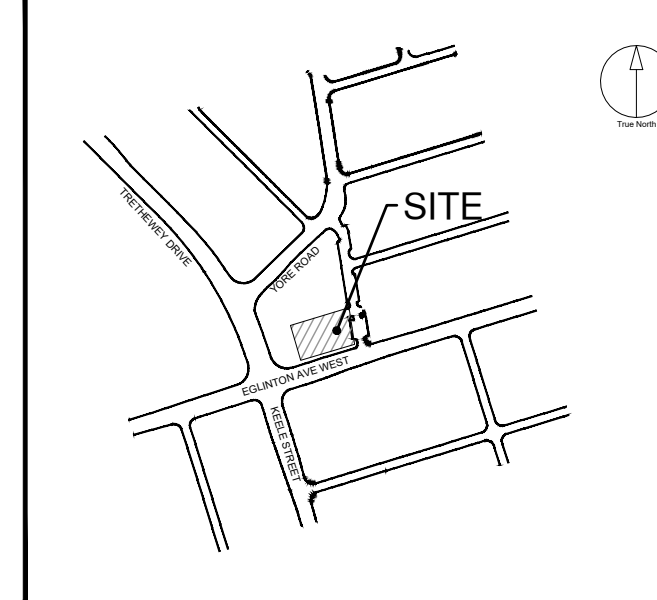
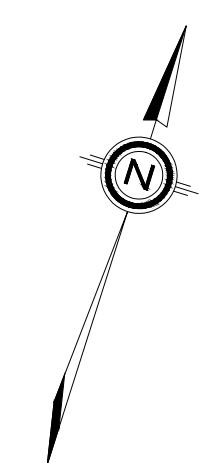

CLIENT
KEELI LI GP INC.

202 - 1840 EGLINTON AVENUE WEST,
TORONTO, ON, M6E 5B2

COPYRIGHT
This drawing has been prepared solely for the intended use, thus any reproduction or distribution for any purpose other than authorized by IBI Group is forbidden. When dimensions shall have precedence over scaled dimensions. Contractors shall verify and be responsible for all dimensions and conditions on the job, and IBI Group shall be informed of any variations from the dimensions and conditions shown on the drawing. Shop drawings shall be submitted to IBI Group for general concurrence before proceeding with fabrication.

IBI Group Professional Services (Canada) Inc.
is a member of the IBI Group of companies.

LOT 12 REGISTERED LAN 3115

LOT 11 REGISTERED PLAN 3115

LOT 10 REGISTERED PLAN 3115

LOT A, REGISTERED PLAN 285

(BY REGISTERED PLAN 3115)
BY BY-LAW No. 920-2014, INST. AT3954727)
EASEMENTS AS IN INST. AT3955157 AND AT3955158
T TO EASEMENT IN GROSS AS IN INST. AT3956318
PIN 10496-0095(LT)

(BY REGISTERED PLAN 3115)
PIN 10496-0096(LT)

CONSTRUCTION ACCESS

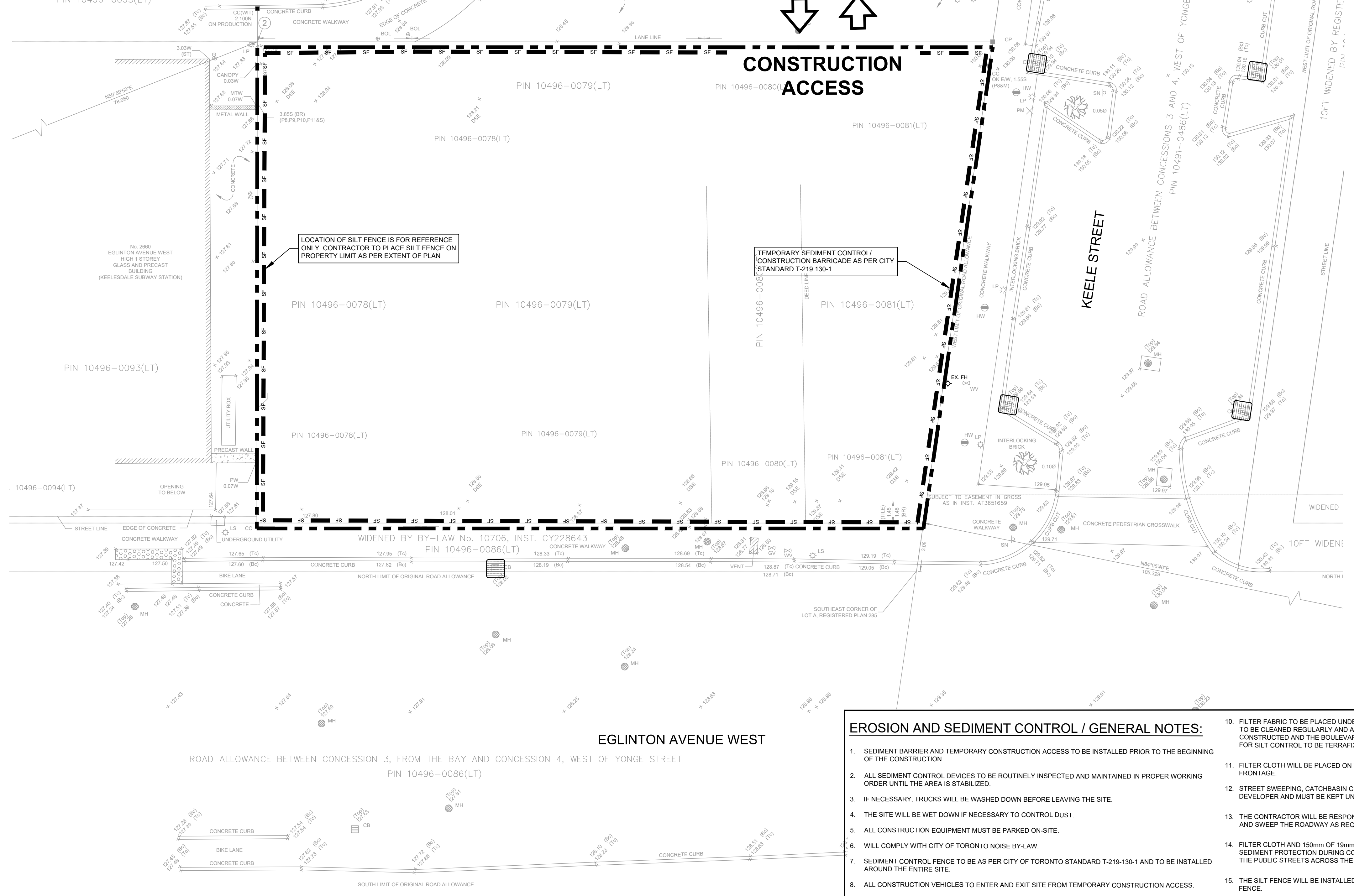

LOCATION OF SILT FENCE IS FOR REFERENCE ONLY. CONTRACTOR TO PLACE SILT FENCE ON PROPERTY LIMIT AS PER EXTENT OF PLAN

TEMPORARY SEDIMENT CONTROL CONSTRUCTION BARRICADE AS PER CITY STANDARD T-219.130-1

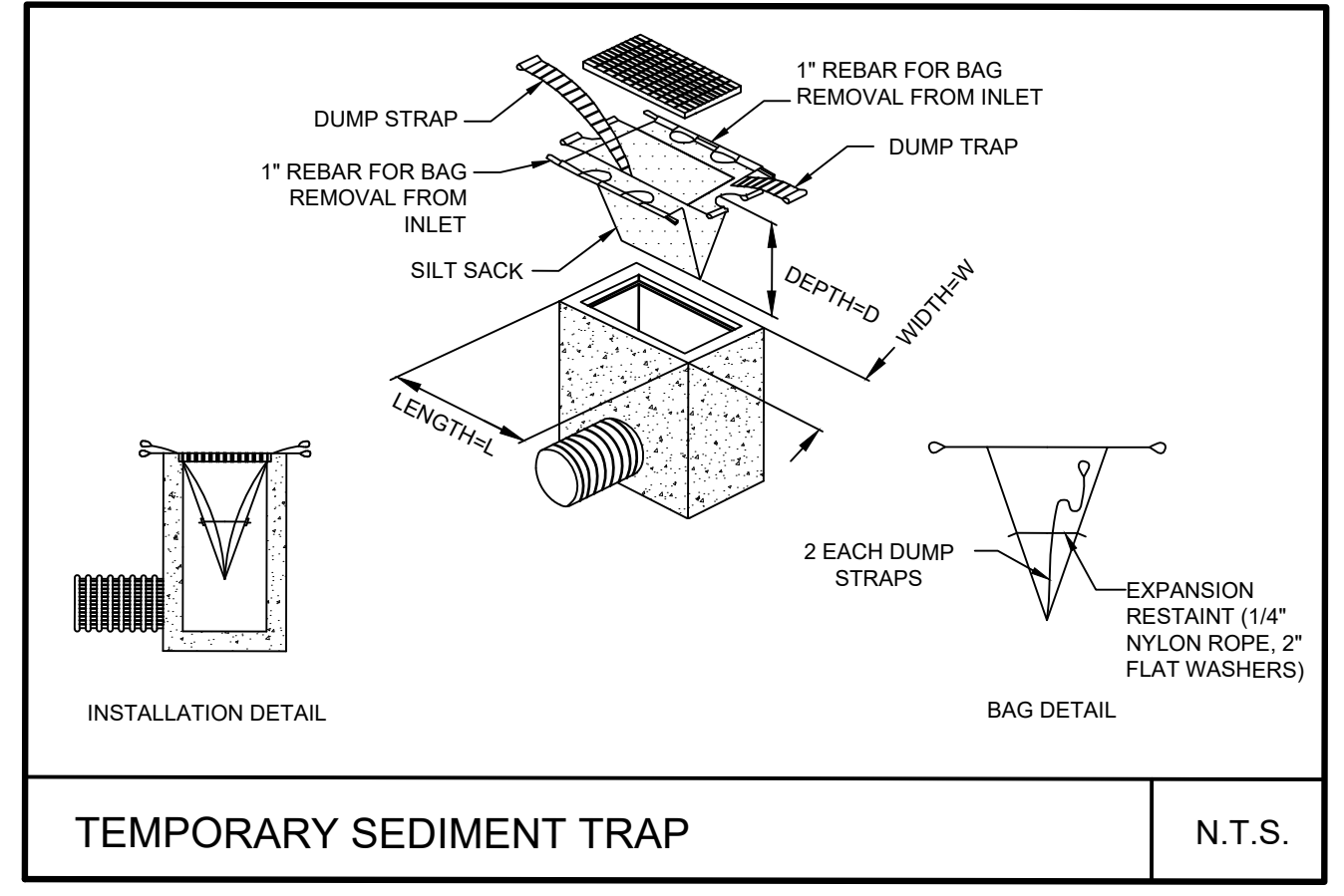

- EROSION AND SEDIMENT CONTROL / GENERAL NOTES:**
1. SEDIMENT BARRIER AND TEMPORARY CONSTRUCTION ACCESS TO BE INSTALLED PRIOR TO THE BEGINNING OF THE CONSTRUCTION.
 2. ALL SEDIMENT CONTROL DEVICES TO BE ROUTINELY INSPECTED AND MAINTAINED IN PROPER WORKING ORDER UNTIL THE AREA IS STABILIZED.
 3. IF NECESSARY, TRUCKS WILL BE WASHED DOWN BEFORE LEAVING THE SITE.
 4. THE SITE WILL BE WET DOWN IF NECESSARY TO CONTROL DUST.
 5. ALL CONSTRUCTION EQUIPMENT MUST BE PARKED ON-SITE.
 6. WILL COMPLY WITH CITY OF TORONTO NOISE BY-LAW.
 7. SEDIMENT CONTROL FENCE TO BE AS PER CITY OF TORONTO STANDARD T-219-130-1 AND TO BE INSTALLED AROUND THE ENTIRE SITE.
 8. ALL CONSTRUCTION VEHICLES TO ENTER AND EXIT SITE FROM TEMPORARY CONSTRUCTION ACCESS.
 9. ALL TOPSOIL STOCKPILES TO BE SURROUNDED WITH SEDIMENT CONTROL FENCING. STOCKPILED MATERIALS WHICH WILL NOT BE USED WITHIN TWO WEEKS MUST BE STABILIZED USING ONE OR MORE OF THE FOLLOWING METHODS: TEMPORARY SEEDING (1 YEAR OR LESS), TRAP OR OTHER DURABLE COVERING, OR ANCHORED STRAW OR MULCH
 10. FILTER FABRIC TO BE PLACED UNDER GRATES ON ALL CATCHBASINS TO TRAP SEDIMENT. SILT TRAPS ARE TO BE CLEANED REGULARLY AND ARE NOT TO BE REMOVED UNTIL SUCH TIME AS THE CURBS ARE CONSTRUCTED AND THE BOULEVARDS ARE SODDED OR BACKYARDS GRADED AND SODDED. FILTER FABRIC FOR SILT CONTROL TO BE TERRAFIX 270R OR APPROVED EQUIVALENT.
 11. FILTER CLOTH WILL BE PLACED ON THE CATCHBASINS ON (PUBLIC STREET) ACROSS THE PROPERTY'S FRONTAGE.
 12. STREET SWEEPING, CATCHBASIN CLEANING AND DUST CONTROL ARE THE RESPONSIBILITY OF THE DEVELOPER AND MUST BE KEPT UNDER CONTROL ON ALL ROADWAYS TO THE SATISFACTION OF THE CITY.
 13. THE CONTRACTOR WILL BE RESPONSIBLE FOR KEEPING THE MUNICIPAL ROADWAY CLEAN AND WILL WASH AND SWEEP THE ROADWAY AS REQUIRED.
 14. FILTER CLOTH AND 150mm OF 19mm CRUSHED STONE WILL BE PLACED ON THE ON-SITE CATCHBASINS FOR SEDIMENT PROTECTION DURING CONSTRUCTION. FILTER CLOTH WILL BE PLACED ON THE CATCHBASINS ON THE PUBLIC STREETS ACROSS THE PROPERTY'S FRONTAGE
 15. THE SILT FENCE WILL BE INSTALLED IN ACCORDANCE WITH CITY REQUIREMENTS FOR AN EROSION CONTROL FENCE.
 16. IN THE CASE OF ANY CONFLICT WITH ANOTHER PLAN, THIS PLAN PREVAILS ONLY IN RESPECT TO CONSTRUCTION MEASURES AND ACTIVITIES SUCH AS THE CONSTRUCTION ACCESS, SILT FENCE, SECURITY FENCE, SEDIMENT CONTROL AND MUD MATS.

LIST OF DRAWINGS

SG-01 - SITE GRADING PLAN
SS-01 - SITE SERVING PLAN
XS-01 - CROSS SECTIONS
EC-01 - EROSION AND SEDIMENT CONTROL PLAN
DD-01 - DETAIL DRAWING

SITE PLAN INFORMATION

907
56 OSSINGTON AVENUE, SUITE 100
TORONTO, ON, M6J 2Y9
PHONE: (416) 915-1793
WEBSITE: www.ibi.ca

SURVEYOR INFORMATION

VRICMAR SURVEYORS LTD.
1137 CENTRE ST. THORNHILL,
ON, L4J 3M6
PHONE: (905) 738-0053
WEBSITE: www.vrcomar.ca

BENCHMARK INFORMATION:
ELEVATIONS SHOWN HEREON ARE GEODETIC AND ARE RELATED TO CITY OF TORONTO BENCH MARK NO. Y7259 HAVING AN ELEVATION OF 140.711 METRES.

SCALE: 1:150

ISSUES

No.	DESCRIPTION	DATE
1	ISSUED FOR ZBA & SPA SUBMISSION	DEC 8, 2022

LEGEND

PROPERTY LINE	---
CONTROL FENCE TEMPORARY	--- SF
CONSTRUCTION ACCESS TEMPORARY	--->
TEMPORARY SEDIMENT TRAP	[Symbol]
TEMPORARY GRAVEL MUD MAT	[Symbol]

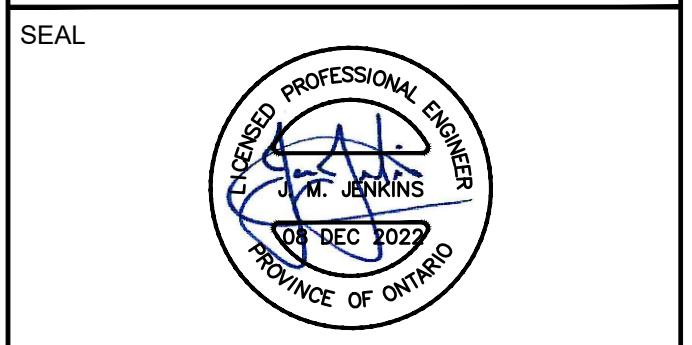

Toronto ENGINEERING AND CONSTRUCTION SERVICES DIVISION

ACCEPTED TO BE IN ACCORDANCE WITH THE CITY OF TORONTO STANDARDS. THIS ACCEPTANCE IS NOT TO BE CONSTRUED AS VERIFICATION OF ENGINEERING CONTENT.

MANAGER, DEVELOPMENT ENGINEERING DATE

IBI GROUP
Unit 300 - 8133 Warden Avenue
Markham ON L6G 1B3 Canada
Tel: 905.763.2322 Fax: 905.763.9983
ibigroup.com

PROJECT
2654 - 2636 EGLINTON AVENUE WEST AND 1856 AND 1856A KEELE STREET TORONTO, ON, M6M 1T7

PROJECT NO: 138174

DRAWN BY: CG **CHECKED BY:** SB

PROJECT MGR: JJ **APPROVED BY:** JJ

SHEET TITLE
EROSION AND SEDIMENT CONTROL PLAN

SHEET NUMBER EC-01 **ISSUE** 01