



**FORA DEVELOPMENTS**

**PHASE ONE  
ENVIRONMENTAL SITE ASSESSMENT**

**1856-1856A KEELE STREET AND 2636-2654 EGLINTON AVENUE  
WEST, TORONTO, ONTARIO**

**FINAL REPORT**

**NOVEMBER 2, 2022**

**Terrapex Environmental Ltd.**  
90 Scarsdale Road  
Toronto, Ontario, M3B 2R7  
Telephone: (416) 245-0011  
Website: [www.terrapex.com](http://www.terrapex.com)

## TABLE OF CONTENTS

|  |           |
|--|-----------|
| <b>1.0 EXECUTIVE SUMMARY .....</b>   | <b>1</b>  |
| <b>2.0 INTRODUCTION .....</b>  | <b>3</b>  |
| 2.1 OBJECTIVE .....  | 3         |
| 2.2 PHASE ONE PROPERTY INFORMATION.....  | 3         |
| 2.3 PLAN OF SURVEY .....   | 4         |
| 2.4 ENHANCED INVESTIGATION PROPERTY .....  | 4         |
| <b>3.0 SCOPE OF INVESTIGATION.....</b>   | <b>6</b>  |
| 3.1 GENERAL.....   | 6         |
| 3.2 QUALIFIED PERSON .....   | 6         |
| 3.3 LIMITATIONS .....  | 7         |
| <b>4.0 RECORDS REVIEW .....</b>  | <b>8</b>  |
| 4.1 GENERAL.....   | 8         |
| 4.1.1. PHASE ONE STUDY AREA DETERMINATION .....  | 8         |
| 4.1.2. FIRST DEVELOPED USE DETERMINATION.....  | 8         |
| 4.1.3. FIRE INSURANCE PLANS .....  | 9         |
| 4.1.4. CHAIN OF TITLE .....  | 10        |
| 4.1.5. ENVIRONMENTAL REPORTS .....   | 11        |
| 4.1.6. PROPERTY USE RECORDS .....  | 11        |
| 4.2 ENVIRONMENTAL SOURCE INFORMATION.....  | 15        |
| 4.2.1. ERIE ENVIRONMENTAL DATABASE .....   | 15        |
| 4.2.2. OTHER GOVERNMENT AND REGULATORY DOCUMENTATION .....                             | 20        |
| 4.2.3. CLIENT FILE INFORMATION .....   | 21        |
| 4.3 PHYSICAL SETTING SOURCES.....  | 21        |
| 4.3.1. AERIAL PHOTOGRAPHS.....   | 21        |
| 4.3.2. TOPOGRAPHY, HYDROLOGY, GEOLOGY.....   | 23        |
| 4.3.3. FILL MATERIALS.....   | 23        |
| 4.3.4. WATER BODIES, AREAS OF NATURAL SIGNIFICANCE AND<br>GROUNDWATER INFORMATION..... | 24        |
| 4.3.5. WELL RECORDS.....   | 24        |
| 4.4 SITE OPERATING RECORDS.....  | 24        |
| <b>5.0 INTERVIEWS.....</b>   | <b>25</b> |
| 5.1 SITE REPRESENTATIVE .....  | 25        |
| 5.2 SURROUNDING PROPERTY REPRESENTATIVE .....  | 26        |
| <b>6.0 SITE RECONNAISSANCE .....</b>   | <b>27</b> |
| 6.1 GENERAL REQUIREMENTS.....  | 27        |
| 6.2 SPECIFIC OBSERVATIONS AT PHASE ONE PROPERTY .....                                  | 27        |

|            |   |           |
|------------|---|-----------|
| 6.2.1.     | STRUCTURES.....   | 27        |
| 6.2.2.     | UNDERGROUND UTILITIES .....                               | 28        |
| 6.2.3.     | INTERIOR OF STRUCTURES .....                              | 28        |
| 6.2.4.     | EXTERIOR OBSERVATIONS.....                                | 29        |
| 6.2.5.     | ENHANCED INVESTIGATION PROPERTY .....                     | 29        |
| 6.3        | PHASE ONE STUDY AREA, OTHER THAN PHASE ONE PROPERTY ..... | 29        |
| 6.4        | WRITTEN DESCRIPTION OF INVESTIGATION.....                 | 30        |
| <b>7.0</b> | <b>REVIEW AND EVALUATION OF INFORMATION .....</b>         | <b>31</b> |
| 7.1        | CURRENT AND PAST USES.....                                | 31        |
| 7.2        | POTENTIALLY CONTAMINATING ACTIVITY.....                   | 31        |
| 7.3        | AREAS OF POTENTIAL ENVIRONMENTAL CONCERN.....             | 31        |
| 7.4        | PHASE ONE CONCEPTUAL SITE MODEL .....                     | 31        |
| <b>8.0</b> | <b>CONCLUSIONS .....</b>                                  | <b>32</b> |
| 8.1        | WHETHER PHASE TWO ESA REQUIRED BEFORE RSC SUBMITTED ..... | 32        |
| 8.2        | RSC BASED ON PHASE ONE ESA ALONE.....                     | 32        |
| 8.3        | SIGNATURES.....   | 32        |
| <b>9.0</b> | <b>REFERENCES .....</b>                                   | <b>34</b> |

## FIGURES

|          |  |
|----------|--|
| Figure 1 | Site Location  |
| Figure 2 | General Site Layout  |
| Figure 3 | Phase One Study Area and Surrounding Land Uses                   |
| Figure 4 | Conceptual Site Model and Potentially Contaminating Activities   |
| Figure 5 | Conceptual Site Model – Areas of Potential Environmental Concern |

## TABLES

|          |  |    |
|----------|--|----|
| Table 1  | Summary of Phase One Property Information.....               | 4  |
| Table 2  | First Developed Use .....                                    | 8  |
| Table 3  | Summary of Fire Insurance Products.....                      | 8  |
| Table 4  | Summary of City Directory Information.....                   | 10 |
| Table 5  | Summary of Potential Concerns Identified by ERIS .....       | 15 |
| Table 6  | Summary of Aerial Photographs and Satellite Images .....     | 21 |
| Table 7  | Summary of Topography, Hydrology, and Geology.....           | 22 |
| Table 8  | Summary of Water Bodies, ANSI, Groundwater Information ..... | 23 |
| Table 9  | Summary of Selected Water Well Records .....                 | 23 |
| Table 10 | Site Reconnaissance Particulars.....                         | 27 |
| Table 11 | Site Structure Observations .....                            | 28 |
| Table 12 | Tank Details.....  | 28 |

|            |   |    |
|------------|---|----|
| Table 13   | Utility Details .....   | 28 |
| Table 14   | Structure Details .....   | 29 |
| Table 15   | Site Details.....   | 28 |
| Table 16   | Current and Past Uses of the Phase One Property .....                           | 36 |
| Table 17.1 | Potentially Contaminating Activities On, In Or Under The Phase One Property ... | 37 |
| Table.17.2 | Potentially Contaminating Activities Within the Phase One Study Area.....       | 38 |
| Table 18   | Areas of Potential Environmental Concern.....                                   | 48 |

## APPENDICES

|               |   |
|---------------|---|
| Appendix I    | Plan of Survey                          |
| Appendix II   | Fire Insurance Products                 |
| Appendix III  | Chain of Title                          |
| Appendix IV   | City Directory Search                   |
| Appendix V    | ERIS Report                             |
| Appendix VI   | Government and Regulatory Information   |
| Appendix VII  | Aerial Photographs and Satellite Images |
| Appendix VIII | Topographic and Ontario Base Maps       |
| Appendix IX   | Site Photographs                        |
| Appendix X    | Phase One Conceptual Site Model         |
| Appendix XI   | Qualification of the Assessors          |



## 1.0 EXECUTIVE SUMMARY

Terrapex Environmental Ltd. (Terrapex) was retained by Fora Developments (Fora) to conduct a Phase One environmental site assessment (ESA) of the property located at 1856-1856A Keele Street and 2636-2654 Eglinton Avenue West, Toronto, Ontario (the Phase One property, hereinafter referred to as the Site). It is understood that the study documented herein is being undertaken for the purposes of filing a Record of Site Condition per Ontario Regulation (O. Reg.) 153/04 under the Environmental Protection Act, *Records of Site Condition - Part XV.1 of the Act*.

The objective of the investigation was to identify actual and potential sources of contamination associated with the Site arising from current and/or historical activities on the Site and on properties within the Phase One study area in order to satisfy the following Phase One ESA general objectives listed in O. Reg. 153/04:

- to develop a preliminary determination of the likelihood that one or more contaminants have affected any land or water on, in or under the Phase One property;
- to determine the need for a Phase Two ESA; and,
- to provide a basis for carrying out any Phase Two ESA required.

The Site is located on the northwest side of Keele Street and Eglinton Avenue West, in the City of Toronto (see Figure 1). The Site has a rectangular shape with a total area of approximately 0.14 ha (1,352.6 m<sup>2</sup>) and is currently occupied by conjoined buildings (between one and two stories tall). The buildings are currently occupied by various tenants for residential and commercial use, including multiple private residences, a grocery store, two beauty salons, and a restaurant.

It is understood that the Fora proposes a redevelopment of the Site consisting of a high-rise building in excess of thirty storeys, and with four levels of underground parking garage. The current use at the Site would constitute commercial use as per O. Reg. 153/04 (*Records of Site Condition – Part XV.1 of the Act*). As the proposed development would involve a change in the use of the Site from commercial property use to residential property use, per Section 168.3.1 of the Ontario *Environmental Protection Act*, it is necessary to file a Record of Site Condition before the use of the Site can be changed.

The Site is legally described as Part of Lot A, Registered Plan 285, City of Toronto. The municipal addresses for the Site are 2636-2654 Eglinton Avenue West, Toronto, Ontario.

A total of 70 potentially contaminating activities (PCAs) relating to activities at the Site and within the Phase One Study Area that were evaluated for their potential to contribute to an Area of Potential Environmental Concern (APEC). Based on a detailed review of the available information relating to the PCAs, a total of ten APECs were identified on the Site.

**APEC 1: Northeastern corner of the Site.** An oil-fired water heating system is present on the Site in 1962. During the Site reconnaissance, an above-ground storage tank (AST) was also identified on the 1856 Keele Street portion of the Site (PCA 1).

**APEC 2: Northern portion of the building at the 2654 Eglinton Avenue West.** A spill of 5 L of transformer oil to the vault and drain due to equipment failure (PCA 2).

**APEC 3: 2636 Eglinton Avenue West portion of the Site.** Photography and printing studios have been historically present at the Site at 2636 Eglinton Avenue West (PCA 3).

**APEC 4: 2642 Eglinton Avenue West portion of the Site.** A textile operation identified as Enza Fashion and Textiles operated on the 2642 Eglinton Avenue West portion of the Site in 1962 (PCA 4).

**APEC 5: Western property boundary.** An automotive service garage was historically present at the location of 2660 Eglinton Avenue West (PCA 5).

**APEC 6: Western property boundary.** Imperial Oil received a permit to develop a gas station in 1949 (PCA 6).

**APEC 7: Northwestern property boundary.** Toronto Transit Commission is registered as a car wash. Delsan is also registered as a generator of oil skimmings and sludges at 111 Yore Road (PCA 7).

**APEC 8: Entire Site.** Fill materials could be associated with the historical re-grading associated with various developments and additions on the Site (PCA 39).

**APEC 9: 1856 Keele Street portion of the Site.** An electronic repair and service business operated at the 1856 Keele Street portion of the Site between 1970 and at least 2001 (PCA 40).

**APEC 10: Eastern and southern property boundary.** Several dry cleaning operations were presented east, southeast, and south of the Site (PCA 57, PCA 60-62).

**APEC 10: Eastern and southern property boundary.** Operation of dry cleaning businesses on off-Site properties to the east and south of the Site (PCAs 60, 61, and 62).

Based on the findings and results of the Phase One ESA, several APECs have been identified at the Site; therefore, a Phase Two ESA is recommended at this Site. A Phase Two would be required in order to file a record of site condition (RSC) for the Phase One Property, in accordance with the requirements of O. Reg. 153/04.

## 2.0 INTRODUCTION

Terrapex Environmental Ltd. (Terrapex) was retained by Fora Developments (Fora) to conduct a Phase One Environmental Site Assessment (ESA) of the property located at 1856-1856A Keele Street and 2636-2654 Eglinton Avenue West, Toronto, Ontario (the Phase One property, hereinafter referred to as the Site). The current use at the Site would constitute commercial use as per O. Reg. 153/04 (*Records of Site Condition – Part XV.1 of the Act*). As the proposed development would involve a change in the use of the Site from commercial property use to residential property use, per Section 168.3.1 of the Ontario *Environmental Protection Act*, it is necessary to file a Record of Site Condition before the use of the Site can be changed.

### 2.1 OBJECTIVE

The objective of the investigation was to identify actual and potential sources of contamination associated with the Site arising from current and/or historical activities on the Site and on properties within the “Phase One Study Area” (refer to Section 4.1.1), in order to satisfy the following Phase One ESA general objectives listed in O. Reg. 153/04:

- to develop a preliminary determination of the likelihood that one or more contaminants have affected any land or water on, in or under the Phase One property;
- to determine the need for a Phase Two ESA;
- to provide a basis for carrying out any Phase Two ESA required; and,
- if necessary, to provide adequate preliminary information about environmental conditions in the land or water on, in or under the Phase One property for the conduct of a Risk Assessment following completion of a Phase Two ESA.

### 2.2 PHASE ONE PROPERTY INFORMATION

Information regarding the location and identification of the Phase One property and the party authorizing this study is provided in Table 1 below.

The Site is located on the northwest side of Keele Street and Eglinton Avenue West, in the City of Toronto (see Figure 1). The Site has a rectangular shape with a total area of approximately 0.14 ha (1,352.6 m<sup>2</sup>) and is currently occupied by conjoined buildings (between one and two stories tall). The buildings are currently occupied by various tenants for residential and commercial use, including multiple private residences, a grocery store, two beauty salons, and a restaurant.

It is understood that the Fora proposes a redevelopment of the Site consisting of a high-rise building in excess of thirty storeys, and with four levels of underground parking garage. The current use at the Site would constitute commercial use as per O. Reg. 153/04 (*Records of Site Condition – Part XV.1 of the Act*). As the proposed development would involve a change in the

use of the Site from commercial property use to residential property use, per Section 168.3.1 of the Ontario *Environmental Protection Act*, it is necessary to file a Record of Site Condition before the use of the Site can be changed.

The Site is legally described as Part of Lot A, Registered Plan 285, City of Toronto. The municipal addresses for the Site are 1856-1856A Keele Street and 2636-2654 Eglinton Avenue West, Toronto, Ontario.

Refer to Figure 1 for the location of the Site, and to Figure 2 for the general layout of the Site at the time of the site reconnaissance.

**TABLE 1: PHASE ONE PROPERTY INFORMATION**

|  |   |
|--|---|
| Municipal Address:                       | 1856 Keele Street, Toronto, Ontario<br>1856A Keele Street, Toronto, Ontario<br>2636 Eglinton Avenue West, Toronto, Ontario<br>2640-2642 Eglinton Avenue West, Toronto, Ontario<br>2654 Eglinton Avenue West, Toronto, Ontario |
| Property Identification Number (PIN):    | 10496-0078(LT)<br>10496-0079(LT)<br>10496-0080(LT)<br>10496-0081(LT)  |
| Legal Description:                       | Part of Lot A Registered Plan 285, City of Toronto  |
| UTM Coordinates (centre of site, NAD83): | 17T<br>East: 622960.75<br>North: 4838647.53   |
| Name and Address of Owner:               | Keeli GP Inc.<br>1840 Eglinton Avenue West, Suite 202<br>Toronto, Ontario M6E 2J7   |
| Name and Address of Authorizing Party:   | Mr. Lyle Levine<br>Fora Developments Inc.<br>2440 Dundas Street West, Suite 200<br>Toronto, Ontario M6P 1W9   |
| Site Area (m <sup>2</sup> ):             | 1352.6 m <sup>2</sup>   |
| Structures:                              | Conjoined buildings with the mixed of residential and commercial property uses. The conjoined buildings are at various heights, ranging between one to two stories tall.  |
| Occupants (current):                     | Multiple private residences and commercial operations   |
| Other facilities of note:                | None  |

## 2.3 PLAN OF SURVEY

Fora provided a survey titled Plan of Survey Showing Topographical Information of Part of Lot A, Registered Plan 285 (Formerly City of York), City of Toronto, prepared by KRCMAR Surveyors Ltd., dated April 21, 2022. A copy of the plan of survey is included in Appendix I.

## 2.4 ENHANCED INVESTIGATION PROPERTY

An enhanced investigation property is defined in O. Reg. 153/04 as a property that is being used or has been used, in whole or in part, for an industrial use or for commercial use as a garage, a

bulk liquid dispensing facility (including a gasoline outlet), or for the operation of dry cleaning equipment.

The Site is not an enhanced investigation property.

## 3.0 SCOPE OF INVESTIGATION

### 3.1 GENERAL

The Phase One ESA was conducted in accordance with the current requirements of O. Reg. 153/04 and as outlined in the Terrapex proposal to Fora dated April, 29, 2022. The Phase One ESA also meets or exceeds the requirements of a Phase I ESA as prescribed by the Canadian Standards Association Standard Z768-01 (R2012). The five main components of the Phase One ESA scope of work are described below.

**Records Review:** A review was conducted of available historic and current environmental information pertaining to the Site and the Phase One study area in accordance with Schedule D (Phase One Environmental Site Assessments) of O. Reg. 153/04.

**Interviews:** An interview was conducted with a representative of the current owner of the Site. Representatives of the previous owners were not available.

**Site Reconnaissance:** A reconnaissance of the Site and accessible properties within the Phase One study area was conducted for evidence of potential environmental concerns.

**Evaluation:** The information obtained from the records review, interviews, and Site reconnaissance was reviewed, evaluated and interpreted by the Qualified Person (QP) for this project (see Section 3.2 below) in consideration of the Phase One ESA general objectives and any uncertainty associated with the data sources.

**Reporting:** In accordance with the requirements of Schedule D of O. Reg. 153/04, this report documents the findings, conclusions, and recommendations of the Phase One ESA and includes:

- a table of the current and past uses of the Phase One property;
- a table of identified potentially contaminating activities (PCAs) and a table of associated areas of potential environmental concern (APECs);
- a Phase One conceptual Site model (CSM); and,
- conclusions and recommendations made based on the evaluation and interpretation of information obtained for the Phase One ESA.

### 3.2 QUALIFIED PERSON

The Phase One ESA was supervised by Mr. Peter Sutton, P.Eng., Vice-President of Environmental Services at Terrapex, located at 90 Scarsdale Road in Toronto, Ontario. Mr. Sutton is a licensed Professional Engineer in Ontario and meets the qualifications as a QP with the Ministry of the Environment, Conservation and Parks (MECP, formerly known as the Ministry of Environment and Climate Change, MOECC, and Ministry of the Environment, MOE) for the

purpose of creating and submitting RSCs for filing on the Brownfields Environmental Site Registry.

### **3.3 LIMITATIONS**

It should be noted that although Terrapex has attempted to verify information wherever possible, except where explicitly noted, we have relied upon the accuracy of information collected during the records review and interview components.

The general limitations of the study are provided in Section 8.3. Specific limitations of this Phase One ESA are as follows:

- the roof of the buildings were not accessible for safety reasons;
- no access to the residential units 1 and 2 located in 2640 Eglinton Avenue West;
- no access to one of the bedrooms in the residential unit 1 for 2638 Eglinton Avenue West; and,
- a response has been received to our request for file information from the MECP, however we have not yet received the documents.

In the opinion of the QP, none of the above limitations are considered to have compromised the objectives of the Phase One ESA.

## **4.0 RECORDS REVIEW**

### **4.1 GENERAL**

Terrapex obtained and reviewed records relating to the Site and surrounding properties within the Phase One Study Area, in accordance with Schedule D (Phase One Environmental Site Assessments) of O. Reg. 153/04. The records and sources of information reviewed are summarized below, and a list of all documents and data cited in this report is provided in Section 9.0.

#### **4.1.1. PHASE ONE STUDY AREA DETERMINATION**

To determine the Phase One Study Area, Terrapex conducted a preliminary records review to identify any conditions that might warrant an expansion of the Phase One Study Area beyond the minimum required by O. Reg. 153/04. This review included searches / reviews of the following information:

- aerial photographs and satellite images;
- Provincial waste disposal site inventory documents; and,
- reports documenting previously completed environmental investigations of the Site.

The preliminary review did not identify any potential concerns warranting an expansion of the Phase One Study Area. Accordingly, the Phase One Study Area was established to encompass all of the properties that were located in whole or in part, within 250 m of the boundaries of the subject site.

The boundary of the Phase One Study Area is depicted in Figure 3. Note that all distances are calculated from the nearest property boundary of the site to the nearest boundary of the feature/site in question and are approximate.

#### **4.1.2. FIRST DEVELOPED USE DETERMINATION**

Information obtained during the records review portion of the work program was used to determine the date of the first developed use of the Site, as defined in O. Reg. 153/04, summarized in Table 2 below:



**TABLE 2: FIRST DEVELOPED USE**

| YEAR | SITE FEATURES  | POTENTIALLY CONTAMINATING ACTIVITY <sup>1</sup> | REFERENCE/SOURCE  |
|------|--|---|---|
| 1954 | The Site was first observed to be developed with commercial buildings in 1954. | None identified                                 | Aerial photographs<br>Previous report (Property Condition Assessment) |

<sup>1</sup>As set out in Table 2 in Schedule D of O. Reg. 153/04.

Based on the above, it was determined that the first developed land use at the Site was around 1954 when the property was used for/developed for commercial purposes.

#### 4.1.3. FIRE INSURANCE PLANS

ERIS Environmental Risk Information Services Ltd. (ERIS) provided an Enviroscan search (provided by Opta Information Intelligence) for the site and surrounding properties. A summary of the relevant information obtained from the fire insurance products is presented in Table 3 below, including identification of operations that are considered to be PCAs under O. Reg. 153/04.

**TABLE 3 SUMMARY OF FIRE INSURANCE PRODUCTS**

| YEAR | PRODUCT | SITE FEATURES  | FEATURES OF SURROUNDINGS   | PCAs <sup>1</sup> /POTENTIAL CONCERNS  |
|------|---------|--|--|--|
| 1890 | FIP     | <ul style="list-style-type: none"> <li>- no address shown</li> <li>- no structures shown on Site.</li> </ul>   | <ul style="list-style-type: none"> <li>- no addresses and structures shown on surrounding properties.</li> </ul>   | None.  |
| 1923 | FIP     | <ul style="list-style-type: none"> <li>- the Site appears the same as in the 1890 FIP.</li> </ul>  | <ul style="list-style-type: none"> <li>- The surrounding properties generally appear to be residential.</li> <li>- Several coal bins are shown on the exterior of a large building identified as York Memorial Collegiate Institute (2690 Eglinton Avenue West).</li> </ul>  | Off-Site:<br>Other – Coal Storage  |
| 1962 | FIP     | <ul style="list-style-type: none"> <li>- the Site addresses are shown as 2638-2650 Eglinton Avenue West.</li> <li>- a conjoined building consisting of a large grocery store and several smaller commercial stores are shown on the Site.</li> </ul> | <ul style="list-style-type: none"> <li>- the surrounding properties generally appear to be institutional and commercial</li> <li>- an auto repair service garage is shown on the FIP immediate west of the Site (2660 Eglinton Avenue West).</li> <li>- an auto repair service garage and a storage tank are shown southwest of the Site (2621 Eglinton Avenue West).</li> </ul> | Off-Site:<br>52 - Storage, maintenance, fuelling and repair of equipment, vehicles, and material used to maintain transportation systems |

| YEAR | PRODUCT            | SITE FEATURES   | FEATURES OF SURROUNDINGS   | PCAs <sup>1</sup> /POTENTIAL CONCERNS  |
|------|--------------------|---|--|--|
|      |                    |   | - two auto repair service garages are located south of the Site (1822 Keele Street and 1815 Keele Street). |  |
| 1976 | Underwriter Report | <ul style="list-style-type: none"> <li>- the Site buildings (2636-2642 Eglinton Avenue West) are heated with an oil-fired water heating system and has a solid standard brick chimney.</li> <li>- a photography studio identified as Public Club was shown on the report.</li> </ul>  | N/A  | On-Site:<br>28 - Gasoline and Associated Products Storage in Fixed Tanks<br>31 - Ink Manufacturing, Processing and Bulk Storage  |
| 1982 | Underwriter Report | <ul style="list-style-type: none"> <li>- the Site address, building, and heating appears to be the same as the 1976 report.</li> <li>- a photography studio identified as Antonio's Photo Studio was shown on the report (2636 Eglinton Avenue West).</li> <li>- a textile operation identified as Enza Fashion and Textiles was also shown on the report (2642 Eglinton Avenue West).</li> </ul> | N/A  | On-Site:<br>28 - Gasoline and Associated Products Storage in Fixed Tanks<br>31 - Ink Manufacturing, Processing and Bulk Storage<br>54 - Textile Manufacturing and Processing |
| 1991 | Underwriter Report | <ul style="list-style-type: none"> <li>- The building on 2636 Eglinton Avenue West appears to have switched to a gas-powered hot water heater.</li> </ul>   | N/A  | None.  |

<sup>1</sup>As set out in Table 2 in Schedule D of O. Reg. 153/04.

A copy of Fire insurance products reviewed is included in Appendix II.

#### 4.1.4. CHAIN OF TITLE

The Site has been used for commercial purposes since approximately 1954, after which there are records of the business operations located from other sources. As such, in the opinion of the QP, a title search would not contribute significant additional information regarding the environmental condition of the Phase One property. Nonetheless, a full title search will be conducted prior to submitting a Record of Site Condition for the purposes of confirming information in the Table of Current and Past Uses, and an updated final report will be issued. All Land Registry information in the updated final report will be included in Appendix III.

#### 4.1.5. ENVIRONMENTAL REPORTS

Terrapex was provided with the following previous environmental reports for review as part of the scope of the current Phase One ESA.

- **Property Condition Assessment (PCA), 2654 Eglinton Avenue West, Toronto, Ontario , prepared for The Hazcon Group Ltd by S2S Environmental Ltd (S2S), dated September 9, 2011.**

| <b>S2S , 2011, PCA</b>            |  |
|-----------------------------------|--|
| <b>Objective/Work Program</b>     | The work program that was completed was a property condition assessment for 2654 Eglinton Avenue West. The PCA was requested by Hazcon on behalf of the prospective purchaser for financing purposes.  |
| <b>Comments/Limitations/Other</b> | <ul style="list-style-type: none"> <li>• The PCA was conducted only on the 2654 Eglinton Avenue West Property.</li> <li>• The property was occupied by an Image Beauty Supply House</li> <li>• The building was constructed in 1954</li> <li>• Various renovations and additions had been completed for the building but exact dates and details of the work were not available at the time of the inspection</li> <li>• The total building floor area which includes the basement was 1,207 m<sup>2</sup></li> <li>• Findings of the PCA included the following:               <ul style="list-style-type: none"> <li>○ The building was in fair condition</li> <li>○ The building was structurally sound and no evidence of structural faults</li> <li>○ Active roof leaks were identified at the time of the inspection.</li> </ul> </li> </ul> |

#### 4.1.6. PROPERTY USE RECORDS

A municipal directory search was conducted for the Site and neighbouring properties within 250 m for years between 1925 and 2001. Municipal directory information was obtained by ERIS.

Based on a review of the information obtained, a summary of search results that are considered to be PCAs, or otherwise of potential environmental concern to the Site, is provided in Table 4 below:

**TABLE 4 CITY DIRECTORY INFORMATION**

| <b>ADDRESS</b>            | <b>PROXIMITY<sup>1</sup></b> | <b>YEAR(S)</b>    | <b>LISTING(S)</b>                      | <b>POTENTIAL PCAs<sup>2</sup> / CONCERNS</b>         |
|---------------------------|------------------------------|-------------------|--|--|
| 1856 Keele Street         | Site                         | 2001<br>1965-1970 | T & B Electronic Services<br>TV Repair | 19 - Electronic and Computer Equipment Manufacturing |
| 2636 Eglinton Avenue West | Site                         | 1985-1995         | Antonio Foto Lab                       | 31 - Ink Manufacturing, Processing and Bulk Storage  |
| 2522 Eglinton Avenue West | 275 m east of the Site       | 1986              | Derek's Printing                       | 31 - Ink Manufacturing, Processing and Bulk Storage  |

| ADDRESS                   | PROXIMITY <sup>1</sup> | YEAR(S)           | LISTING(S)  | POTENTIAL PCAs <sup>2</sup> / CONCERNS   |
|---------------------------|------------------------|-------------------|---|--|
| 2538 Eglinton Avenue West | 240 m east of the Site | 1965              | Fuel Oil Co LTD   | 28 - Gasoline and Associated Products Storage in Fixed Tanks   |
| 2540 Eglinton Avenue West | 235 m east of the Site | 1980<br>1965      | Tailors & Cleaners<br>Tailors & Cleaners  | 37 - Operation of Dry Cleaning Equipment (where chemicals are used)  |
| 2548 Eglinton Avenue West | 225 m east of the Site | 1965-1980         | Photo Studio  | 31 - Ink Manufacturing, Processing and Bulk Storage  |
| 2562 Eglinton Avenue West | 135 m east of the Site | 1955              | Laundry & Cleaners  | 37 - Operation of Dry Cleaning Equipment (where chemicals are used)  |
| 2564 Eglinton Avenue West | 135 m east of the Site | 1960-1970         | Keelton Cleaners  | 37 - Operation of Dry Cleaning Equipment (where chemicals are used)  |
| 2584 Eglinton Avenue West | 135 m east of the Site | 1995              | Carmen & Frank's Garage<br>Auto Parts<br>Omega Import & Export LTD<br>Scarboro Subaru | 52 - Storage, maintenance, fuelling and repair of equipment, vehicles, and material used to maintain transportation systems    |
| 2521 Eglinton Avenue West | 240 m east of the Site | 1965-1975         | Launderama  | 37 - Operation of Dry Cleaning Equipment (where chemicals are used)  |
| 2527 Eglinton Avenue West | 225 m east of the Site | 1955              | Fiarview Paint & Wallpaper  | 39 - Paints Manufacturing, Processing and Bulk Storage   |
| 2529 Eglinton Avenue West | 220 m east of the Site | 1955-1991<br>1995 | Tru-Tone Cleaners<br>Tru-Tone Dry Cleaners  | 37 - Operation of Dry Cleaning Equipment (where chemicals are used)  |
| 2531 Eglinton Avenue West | 200 m east of the Site | 2001<br>1985-1986 | Sun Star Printing<br>Do It Right Dry Cleaners   | 31 - Ink Manufacturing, Processing and Bulk Storage<br><br>37 - Operation of Dry Cleaning Equipment (where chemicals are used) |

| ADDRESS                   | PROXIMITY <sup>1</sup>     | YEAR(S)                        | LISTING(S)   | POTENTIAL PCAs <sup>2</sup> / CONCERNS  |
|---------------------------|----------------------------|--------------------------------|--|---|
| 2535 Eglinton Avenue West | 185 m east of the Site     | 2001<br>1960                   | G T A Dry Cleaners<br>Fairview Paint & Wallpaper           | 37 - Operation of Dry Cleaning Equipment (where chemicals are used)<br><br>39 - Paints Manufacturing, Processing and Bulk Storage   |
| 2557 Eglinton Avenue West | 90 m east of the Site      | 1980                           | FAL Photo Agency   | 31 - Ink Manufacturing, Processing and Bulk Storage   |
| 2583 Eglinton Avenue West | 25 m southeast of the Site | 1995                           | Thruway Muffler Center                                     | 52 - Storage, maintenance, fuelling and repair of equipment, vehicles, and material used to maintain transportation systems   |
| 2585 Eglinton Avenue West | 25 m southeast of the Site | 1960<br>1955                   | Bo-Bo Cleaners & Launderers<br>Durable Cleaners            | 37 - Operation of Dry Cleaning Equipment (where chemicals are used)   |
| 2599 Eglinton Avenue West | 25 m south of the Site     | 1975                           | Chap Printing  | 31 - Ink Manufacturing, Processing and Bulk Storage   |
| 2610 Eglinton Avenue West | 70 m east of the Site      | 1995                           | Gas Bar<br>Wexline Motors                                  | 28 - Gasoline and Associated Products Storage in Fixed Tanks  |
| 2616 Eglinton Avenue West | 50 m east of the Site      | 1960                           | Jim's Laundry & Cleaner                                    | 37 - Operation of Dry Cleaning Equipment (where chemicals are used)   |
| 2660 Eglinton Avenue West | Adjacent, west             | 1970-1991<br>1965<br>1955-1960 | Metro Toronto Ambulance Station<br>Esso<br>Service Station | 52 - Storage, maintenance, fuelling and repair of equipment, vehicles, and material used to maintain transportation systems<br><br>28 - Gasoline and Associated Products Storage in Fixed Tanks |

| ADDRESS                   | PROXIMITY <sup>1</sup>  | YEAR(S)                | LISTING(S)  | POTENTIAL PCAs <sup>2</sup> / CONCERNS   |
|---------------------------|-------------------------|------------------------|---|--|
| 2601 Eglinton Avenue West | 25 m south of the Site  | 2001<br>1950           | Today's Cleaning SVC<br>British American SVC<br>STN | 37 - Operation of Dry Cleaning Equipment (where chemicals are used)<br><br>52 - Storage, maintenance, fuelling and repair of equipment, vehicles, and material used to maintain transportation systems<br><br>28 - Gasoline and Associated Products Storage in Fixed Tanks |
| 2603 Eglinton Avenue West | 25 m south of the Site  | 1955                   | Keeton Cleaners                                     | 37 - Operation of Dry Cleaning Equipment (where chemicals are used)  |
| 2615 Eglinton Avenue West | 25 m south of the Site  | 1955-1960              | Service Center                                      | 28 - Gasoline and Associated Products Storage in Fixed Tanks   |
| 2635 Eglinton Avenue West | 95 m west of the Site   | 1965-1975              | MF Cleaners   | 37 - Operation of Dry Cleaning Equipment (where chemicals are used)  |
| 2637 Eglinton Avenue West | 95 m west of the Site   | 1970-1980              | Roma Printing                                       | 31 - Ink Manufacturing, Processing and Bulk Storage  |
| 2665 Eglinton Avenue West | 160 m west of the Site  | 1960                   | TV SVC CTR  | 19 - Electronic and Computer Equipment Manufacturing   |
| 2681 Eglinton Avenue West | 190 m west of the Site  | 1991-1995<br>1975      | Gisini Printing Co<br>TV Repairs                    | 31 - Ink Manufacturing, Processing and Bulk Storage<br><br>19 - Electronic and Computer Equipment Manufacturing  |
| 2683 Eglinton Avenue West | 195 m west of the Site  | 1955-1965              | Cleaner   | 37 - Operation of Dry Cleaning Equipment (where chemicals are used)  |
| 2687 Eglinton Avenue West | 205 m west of the Site  | 1985-1986              | Kay's Cleaners                                      | 37 - Operation of Dry Cleaning Equipment (where chemicals are used)  |
| 1820 Keele Street         | 225 m south of the Site | 1950-1991<br>1935-1945 | Keelsdale Motor SVC<br>Keelsdale SVC STN            | 28 - Gasoline and Associated Products Storage in Fixed Tanks   |

| ADDRESS                | PROXIMITY <sup>1</sup>  | YEAR(S)                | LISTING(S)                        | POTENTIAL PCAs <sup>2</sup> / CONCERNS  |
|------------------------|-------------------------|------------------------|-----------------------------------|---|
| 1815 Keele Street      | 230 m south of the Site | 1930                   | Auto Wreckers                     | 49 - Salvage Yard, including automobile wrecking  |
| 1815-1819 Keele Street | 230 m south of the Site | 1945<br>1935-1940      | Harold's Auto SVC Service Station | 28 - Gasoline and Associated Products Storage in Fixed Tanks<br><br>52 - Storage, maintenance, fuelling and repair of equipment, vehicles, and material used to maintain transportation systems |
| 1819 Keele Street      | 230 m south of the Site | 1960-1965<br>1950-1955 | Texaco SVC Service Station        | 28 - Gasoline and Associated Products Storage in Fixed Tanks  |
| 4 Avon Drive           | 225 m south of the Site | 1980-1991              | A&A Salvage                       | 49 - Salvage Yard, including automobile wrecking  |

<sup>1</sup> direction and approximate distance to nearest Site boundary

<sup>2</sup>As set out in Table 2 in Schedule D of O. Reg. 153/04.

A copy of the municipal directory search results is provided in Appendix IV.

## 4.2 ENVIRONMENTAL SOURCE INFORMATION

### 4.3.1. ERIS ENVIRONMENTAL DATABASE

Terrapex ordered a RSC Report (Urban) from Environmental Risk Information Services Information Limited Partnership. (ERIS) for any records associated with properties within the Phase One study area. ERIS searched government and privately owned databases for environmental source information, including the information and documents listed in paragraph 7 of subsection 3 (2) in Schedule D of O. Reg. 153/04. The report included a physical settings report (geologic, topographic, hydrogeologic, and well information), and a map of Areas of Natural and Scientific Interest (ANSIs).

The report from ERIS is included in Appendix V and includes a detailed report which presents information for the records found, a Site diagram which plots the locations of the properties for which records were found (provided sufficient address information was available), as well as an appendix which contains a list and descriptions of the databases ERIS searched.

The ERIS report indicated 15 listing(s) for the Site and 354 relevant listings within the phase one study area. Relevant listings are summarized in Table 5 below:

**TABLE 5 - SUMMARY OF RELEVANT ERIS FINDINGS**

| <b>ADDRESS</b>      | <b>PROXIMITY<sup>1</sup></b> | <b>DATABASE</b>                                       | <b>YEAR(S)<sup>2</sup></b> | <b>DETAILS</b>   | <b>PCA<sup>3</sup>s/POTENTIAL CONCERNS</b>                         |
|---------------------|------------------------------|---|----------------------------|--|--|
| 2654 Eglinton Ave W | Site                         | GEN - Ontario Regulation 347 Waste Generators Summary | 1992-2001                  | Generator of light fuels.  | 28 - Gasoline and Associated Products Storage in Fixed Tanks       |
| 2654 Eglinton Ave W | Site                         | SPL - Ontario Spills                                  | 2020                       | Spill of 5 L of transformer oil to the vault and drain due to equipment failure.   | 55 - Transformer Manufacturing, Processing and Use                 |
| 2636 Eglinton Ave W | Site                         | GEN - Ontario Regulation 347 Waste Generators Summary | 1986-1998                  | Antonio Foto Studio Ltd. is registered as a generator of photoprocessing wastes.   | 31 - Ink Manufacturing, Processing and Bulk Storage                |
| 2660 Eglinton Ave W | Adjacent, west               | GEN - Ontario Regulation 347 Waste Generators Summary | 1986-2021                  | Toronto Ambulance Services is registered as a generator of organic wastes, detergents, and/or oil skimmings. Metrolinx is registered as a generator of petroleum distillates, oil skimmings, and light fuels. Crosslinx is registered as a generator of waste oils, inorganic sludges, and lubricants. | 8 - Chemical Manufacturing, Processing and Bulk Storage            |
| 2660 Eglinton Ave W | Adjacent, west               | TANK - Anderson's Storage Tanks                       | 1949                       | Imperial Oil received a permit to develop a gas station in 1949.   | 28 - Gasoline and Associated Products Storage in Fixed Tanks       |
| 111 Yore Rd         | Adjacent, northwest          | GEN - Ontario Regulation 347 Waste Generators Summary | 2015-2018                  | Toronto Transit Commission is registered as operating a car wash. Delsan is registered as a generator of oil skimmings and sludges.  | 50 - Soap and Detergent Manufacturing, Processing and Bulk Storage |
| 111 Yore Rd         | Adjacent, northwest          | SCT - Scott's Manufacturing Directory                 | 2018                       | Crosslinx Transit Solutions Contractors reported a spill of 20 L of water and diesel to the sewer.   | Other - Spill of fuel to the sewer                                 |



| ADDRESS   | PROXIMITY <sup>1</sup>     | DATABASE  | YEAR(S) <sup>2</sup> | DETAILS   | PCA <sup>3</sup> s/POTENTIAL CONCERNS   |
|---|----------------------------|---|----------------------|---|---|
| 2601 Eglinton Ave W                             | 25 m south of the Site     | TANK - Anderson's Storage Tanks                       | 1949                 | A historic gasoline service station and automotive garage registered fuel tanks in 1949.  | 28 - Gasoline and Associated Products Storage in Fixed Tanks<br><br>52 - Storage, maintenance, fuelling and repair of equipment, vehicles, and material used to maintain transportation systems |
| 2609 Eglinton Ave W                             | 25 m south of the Site     | ANDR - Anderson's Waste Disposal Sites                | 1933                 | Approximately 400 cubic yards of fill were placed on the property in 1933.  | 30 - Importation of Fill Material of Unknown Quality  |
| 2615 Eglinton Ave W                             | 25 m south of the Site     | TANK - Anderson's Storage Tanks                       | 1947                 | A fuel storage tank was registered at a gasoline service station in 1947.   | 28 - Gasoline and Associated Products Storage in Fixed Tanks  |
| Keele St, south of Eglinton Ave W               | 40 m southwest of the Site | SPL - Ontario Spills                                  | 1994                 | Canada Building Materials reported a spill of motor oil which had leaked from a truck.  | Other - Spill of motor oil from the road  |
| Southeast corner of Keele St and Eglinton Ave W | 40 m southwest of the Site | SPL - Ontario Spills                                  | 1993                 | Toronto Transit Commission reported a spill of 20 L of engine coolant to a catch basin.   | Other - Spill of engine coolant to the catch basin  |
| 2612 Eglinton Ave W                             | 60 m east of the Site      | PES - Pesticide Register                              | Unknown              | Valiant Hardware Ltd. is registered as a pesticide vendor.  | 40 - Pesticides (including Herbicides, Fungicides and Anti-Fouling Agents) Manufacturing, Processing, Bulk Storage and Large-Scale Applications   |
| 2623 Eglinton Ave W                             | 65 m southwest of the Site | GEN - Ontario Regulation 347 Waste Generators Summary | 2013                 | TD Canada Trust is registered as a generator of oil skimmings and sludges.  | 8 - Chemical Manufacturing, Processing and Bulk Storage   |
| 2 Trethwey Dr                                   | 65 m west of the Site      | GEN - Ontario Regulation 347 Waste Generators Summary | 1986-2001            | York Board of Education is registered as a generator of light fuels, organic laboratory chemicals, and/or inorganic laboratory chemicals. | 8 - Chemical Manufacturing, Processing and Bulk Storage   |
| 2 Trethwey Dr                                   | 65 m west of the Site      | NPCB - National PCB Inventory                         | Unknown              | York Board of Education is registered as using PCB-containing equipment.  | 55 - Transformer Manufacturing, Processing and Use  |

| ADDRESS              | PROXIMITY <sup>1</sup>      | DATABASE  | YEAR(S) <sup>2</sup> | DETAILS  | PCA <sup>3</sup> s/POTENTIAL CONCERNS   |
|----------------------|-----------------------------|---|----------------------|--|---|
| 2600 Eglinton Ave W  | 80 m east of the Site       | GEN - Ontario Regulation 347 Waste Generators Summary | 2005                 | Gam X-Ray Limited is registered as a generator of waste oils and lubricants.   | 8 - Chemical Manufacturing, Processing and Bulk Storage   |
| 2639 Eglinton Ave W  | 100 m southwest of the Site | SPL - Ontario Spills                                  | 2013                 | A water main break released chlorinated water into the Humber River.   | Other – Spill of chlorinated water to a nearby watercourse  |
| 2690 Eglinton Ave W  | 100 m west of the Site      | GEN - Ontario Regulation 347 Waste Generators Summary | 1989-2022            | The York Board of Education is registered as a generator of aliphatic solvents, inorganic laboratory chemicals, heavy metals, halogenated pesticides, waste oils and lubricants, organic laboratory chemicals, and/or light fuels. | 8 - Chemical Manufacturing, Processing and Bulk Storage   |
| 2690 Eglinton Ave W  | 100 m west of the Site      | SPL - Ontario Spills                                  | 2019                 | A large fire was reported at York Memorial Collegiate Institute.   | 24 - Fire Training  |
| 2641 Eglinton Ave W  | 110 m southwest of the Site | GEN - Ontario Regulation 347 Waste Generators Summary | 2013                 | Metrolinx is registered as a generator of aromatic solvents and heavy fuels.   | 8 - Chemical Manufacturing, Processing and Bulk Storage   |
| Cameron and Keele St | 140 m southwest of the Site | ANDR - Anderson's Waste Disposal Sites                | 1929                 | An illegal trash site was reported at this property in 1929.   | 58 - Waste Disposal and Waste Management, including thermal treatment, landfilling and transfer of waste, other than use of biosoils as soil conditioners |
| 1872 Keele St        | 150 m north of the Site     | SPL - Ontario Spills                                  | 1998                 | A private residence reported a spill of 300 L of furnace oil to their basement.  | 28 - Gasoline and Associated Products Storage in Fixed Tanks  |
| 2681 Eglinton Ave W  | 190 m west of the Site      | SCT - Scott's Manufacturing Directory                 | 1978                 | Gisini Printing Co. is identified as a commercial printing business that was established in 1978.  | 31 - Ink Manufacturing, Processing and Bulk Storage   |
| 2700 Eglinton Ave W  | 215 m west of the Site      | NPCB - National PCB Inventory                         | 1990-1992            | City of York is registered as a PCB storage site.  | 55 - Transformer Manufacturing, Processing and Use  |

| ADDRESS                    | PROXIMITY <sup>1</sup>  | DATABASE  | YEAR(S) <sup>2</sup> | DETAILS   | PCA <sup>3</sup> s/POTENTIAL CONCERNS   |
|----------------------------|-------------------------|---|----------------------|---|---|
| 2700 Eglinton Ave W        | 215 m west of the Site  | GEN - Ontario Regulation 347 Waste Generators Summary | 1992-2022            | City of York and City of Toronto are registered as a generator of waste organic laboratory chemicals, photogroccessing wastes, heavy metals, paints, pigments, and coatings, and/or waste oils and sludges. | 8 - Chemical Manufacturing, Processing and Bulk Storage   |
| 1820 Keele St              | 225 m south of the Site | TANK - Anderson's Storage Tanks                       | 1929                 | A fuel tank is registered to a gasoline service station in 1929.  | 28 - Gasoline and Associated Products Storage in Fixed Tanks  |
| 1819 Keele St              | 230 m south of the Site | TANK - Anderson's Storage Tanks                       | 1932                 | A permit to relocate a gasoline pump at a gasoline service station was approved in 1932.  | 31 - Ink Manufacturing, Processing and Bulk Storage   |
| 1815 Keele St              | 230 m south of the Site | TANK - Anderson's Storage Tanks                       | 1928                 | A permit for a gasoline service station was issued in 1928.   | 28 - Gasoline and Associated Products Storage in Fixed Tanks  |
| 1815 Keele St              | 230 m south of the Site | ANDR - Anderson's Waste Disposal Sites                | 1929                 | North Auto Wrecker operated a junkyard in 1929.   | 49 - Salvage Yard, including automobile wrecking  |
| 2696 Eglinton Ave W        | 250 m west of the Site  | GEN - Ontario Regulation 347 Waste Generators Summary | 1986-2001            | Metropolitan Toronto Police are registered as a generator of light fuels and/or oil skimmings and sludges.  | 8 - Chemical Manufacturing, Processing and Bulk Storage   |
| 2696 Eglinton Ave W        | 250 m west of the Site  | TANK - Anderson's Storage Tanks                       | 1950                 | York Township Police were issued a permit for a gasoline tank and a pump in 1950.   | 28 - Gasoline and Associated Products Storage in Fixed Tanks  |
| Gorge west of Trethewey Dr | 250 m west of the Site  | ANDR - Anderson's Waste Disposal Sites                | 1930                 | Coronation Park Dump operated for two years when the township dumped garbage ashes and other refuse into the gorge to the west of Trethewey Drive.  | 58 - Waste Disposal and Waste Management, including thermal treatment, landfilling and transfer of waste, other than use of biosoils as soil conditioners |

<sup>1</sup> direction and approximate distance to nearest Site boundary

<sup>2</sup> For SCT listings, the year is the year the company was established.

<sup>3</sup> As set out in Table 2 in Schedule D of O. Reg. 153/04.

#### 4.3.2. OTHER GOVERNMENT AND REGULATORY DOCUMENTATION

Terrapex contacted representatives of provincial and municipal government agencies to request any environmental information in their files related to the Site, and/or any available information pertaining to nearby water bodies and areas of natural significance within the Phase One Study Area. Terrapex also conducted searches of available information provided on government websites. The responses received from the government agencies, as well as the additional information obtained through website searches, are summarized in the following sections. Copies of relevant documents and maps are included in Appendix IV.

***Ontario Ministry of the Environment, Conservation and Parks (MECP):*** Terrapex submitted a Freedom of Information (FOI) request regarding documented environmental concerns related to the address of 1856-1856A Keele Street and 2636-2654 Eglinton Avenue West, Toronto, Ontario including orders, spills, investigations, waste generator registrations and certificates of approval, as well as general environmental concerns. A request was sent to the MECP on September, 26, 2022.

A written response from the MECP typically requires several weeks. If upon receipt of the response from the MECP any significant environmental issues are identified, Terrapex will forward the response as an addendum to this report.

***MECP Source Water Protection:*** Terrapex conducted a search of the information provided on the MECP on-line map of Source Water Protection Areas to determine whether the Phase One property is located in a well-head protection area, or another area designated as an area for the protection of groundwater. The Site is location within an area under the jurisdiction of the Toronto and Region Conservation Authority (TRCA) . The review indicates the Site in not within a well-head protection area..

***Ontario Ministry of Northern Development, Mines, Natural Resources (MNDMRF):*** Terrapex conducted a search of the information provided on the Ministry of Northern Development, Mines, Natural Resources (MNDMRF) on-line map of Natural Heritage Areas to identify any environmentally sensitive areas or areas of natural significance within the Phase One Study Area.

Search results indicated that there are no Provincial Parks, Conservation Reserves, Areas of Natural or Scientific Interest, or Wetlands in the Phase One Study Area.

***Technical Standards & Safety Authority (TSSA):*** The TSSA was contacted regarding records of fuel storage tanks at the Site and neighbouring sites. Terrapex received a

response from TSSA on November, 01, 2022. No records were found for the Site and neighbouring properties.

**Toronto and Region Conservation Authority (TRCA):** A search was conducted on the TRCA interactive mapping website to determine if the Site is within an area regulated by the TRCA. The results indicated the Site is not within the TRCA Regulated Areas. The Site is located within the Humber River Watershed and the nearest water body, Black Creek, is located 430 m, west of the Site.

**Municipal Records:** Terrapex conducted a search of the information provided on the City of Toronto's interactive mapping application. The results indicated that the Site is not within an environmentally significant area, natural heritage system, provincial ANSI, or provincially significant wetland. The Site is zoned as Commercial Residential "CR SS2 (x2624)".

**Official Plan:** Terrapex conducted a search of the information provided on the City of Toronto's Official Plan to determine whether the Phase One property is located in a wellhead protection area, or another area designated as an area for the protection of groundwater. The review indicated the Site is not within a wellhead protection area or within an area of groundwater protection.

#### **4.3.3. CLIENT FILE INFORMATION**

A proposed redevelopment site plan of the Site, a legal survey, and a Property Condition Assessment report conducted by S2S Environmental Inc. were provided to Terrapex by Fora. No other file information relating to the Site was available.

### **4.3 PHYSICAL SETTING SOURCES**

#### **4.4.1. AERIAL PHOTOGRAPHS**

Aerial photographs were selected (based on availability, quality, and scale) for review to identify changes to topographic features, as well as development of the site and surrounding properties within the Phase One Study Area over the years. The earliest aerial photograph obtained for review was from the year 1947, from City of Toronto Archives.

Terrapex reviewed aerial photographs as well as satellite images available for the years 1947 to 2021 from the City of Toronto on-line archives;

An approximate 10-year intervening time frame between successive photographs/images was considered to be sufficient to permit a reasonable evaluation of the area development and apparent land use history.

The relevant features identified in the aerial photographs and satellite images are summarized in Table 6 below. It should be noted that identification of some specific features at the Site and surrounding areas was precluded by the scale and resolution of the aerial photographs. Copies of the aerial photographs and the satellite images are included in Appendix V.

**TABLE 6 SUMMARY OF AERIAL PHOTOGRAPHS AND SATELLITE IMAGES**

| YEAR | SOURCE                   | KEY FEATURES - SITE   | KEY FEATURES - SURROUNDINGS  | POSSIBLE PCA's/APECs |
|------|--------------------------|---|--|----------------------|
| 1947 | City of Toronto Archives | No structures are visible on the Site.                            | Surrounding properties to the south of Eglinton Avenue are generally residential. Surrounding properties to the north of Eglinton Avenue are generally vacant and rural residential.<br><br>A large building resembling a school has been constructed to the west of the Site. | None Identified.     |
| 1954 | City of Toronto Archives | Four conjoined buildings have been constructed on the Site.       | Several commercial and residential buildings have been constructed to the north, east, and south of the Site.<br><br>A large building identified as a community centre is constructed west of the Site.  | None Identified.     |
| 1965 | City of Toronto Archives | The Site generally appears similar to the 1954 aerial photograph. | The surrounding properties appear similar to the 1954 aerial photograph. More buildings are seen to the west and northwest of the Site.  | None Identified.     |
| 1978 | City of Toronto Archives | The Site generally appears similar to the 1965 aerial photograph. | The surrounding properties appear similar to the 1965 aerial photograph. Some commercial buildings are constructed to the east of the Site.  | None Identified.     |
| 1985 | City of Toronto Archives | The Site generally appears similar to the 1978 aerial photograph. | The surrounding properties appear similar to the 1965 aerial photograph.   | None Identified.     |
| 1992 | City of Toronto Archives | The Site generally appears similar to the 1985 aerial photograph. | The surrounding properties appear similar to the 1985 aerial photograph.   | None Identified.     |
| 2005 | City of Toronto Archives | The Site generally appears similar to the 1992 aerial photograph. | The surrounding properties appear similar to the 1992 aerial photograph.   | None Identified.     |
| 2015 | City of Toronto Archives | The Site generally appears similar to the 2005 aerial photograph. | The surrounding properties appear similar to the 2005 aerial photograph.   | None Identified.     |
| 2021 | City of Toronto Archives | The Site generally appears similar to the 2015 aerial photograph. | The surrounding properties appear similar to the 2021 aerial photograph.   | None Identified.     |

<sup>1</sup>As set out in Table 2 in Schedule D of O. Reg. 153/04.

#### 4.4.2. TOPOGRAPHY, HYDROLOGY, GEOLOGY

The following maps, and/or databases were reviewed in order to document the topography, geology and hydrogeology of the Site and the Phase One study area:

- ERIS Physical Setting Report
- Google Earth on-line images;
- VuMap Interactive Mapping;
- Quarternary Geology of Ontario, Southern Sheet, Map 2556;
- Metropolitan Toronto Bedrock Contours, Ontario Department of Mines, Preliminary Map 102, February 1961;
- Bedrock Geology of Ontario, Southern Sheet, Ontario Geological Survey, Map 2544; and
- Topographic Map, National Topographic Systems (NTS), information current as of 1989, Map 30M/11.

A summary of reviewed information are presented in Table 7 below:

**TABLE 7 – SUMMARY OF TOPOGRAPHY, HYDROLOGY, AND GEOLOGY**

| <b>SITE FEATURE</b>                  | <b>DESCRIPTION / DETAILS</b>  |
|--------------------------------------|---|
| <b>REGIONAL TOPOGRAPHY</b>           | Site is generally flat with no significant grade difference, slopes gently to the southwest   |
| <b>APPROX ELEVATION (masl)</b>       | Between 127.80 m above sea level (m asl) and 130.08 m asl. Based on the topographic survey provided by Fora.  |
| <b>PHYSIOGRAPHIC REGION</b>          | The Site and Phase One Study Area are located in the physiographic region known as Iroquois Plain, which consists of shallow-water deposits sand and silty sand.  |
| <b>OVERBURDEN SOIL STRATIGRAPHY</b>  | Quarternary geology mapping indicates the Site is located in an area of glaciolacustrine deposits, predominantly consisting of sand, gravelly sand and gravel, along with nearshore and beach deposits. |
| <b>BEDROCK AND APPROXIMATE DEPTH</b> | Upper Ordovician shale, limestone, dolostone, and siltstone of the Georgian Bay Formation and is anticipated to be more than 30 m below grade.  |

Copies of reviewed information are provided in Appendix VI.

#### 4.4.3. FILL MATERIALS

Fill materials are not suspected to be present at the Site, other than possibly minor quantities of engineered sand/gravel fill used during construction of the residential structure and associated parking area.

#### 4.4.4. WATER BODIES, AREAS OF NATURAL SIGNIFICANCE AND GROUNDWATER INFORMATION

Based on a review of information and records in the preceding sections, a summary of water bodies, areas of natural significance, if any, and groundwater information within the Phase One study area are summarized in Table 8 below:

**TABLE 8 – SUMMARY OF WATER BODIES, AREAS OF NATURAL SIGNIFICANCE, GROUNDWATER INFORMATION**

| FEATURE                                | WITHIN PHASE ONE PROPERTY | WITHIN PHASE ONE STUDY AREA | DESCRIPTION/ DETAILS  |
|--|---------------------------|-----------------------------|---|
| WATER BODY                             | No                        | Yes                         | Black Creek is located to the northwest of the Phase one property |
| ANSI                                   | No                        | No                          | N/A   |
| WELL-HEAD PROTECTION AREA              | No                        | No                          | N/A   |
| MUNICIPAL DRINKING WATER SYSTEM        | Yes                       | Yes                         | Supplied by City of Toronto (derived from surface water sources)  |
| WELL FOR CONSUMPTION/ AGRICULTURAL USE | No                        | No                          | N/A   |

#### 4.4.5. WELL RECORDS

Based on a review of information and records in the preceding sections, there are two wells on Site and 132 wells within the Phase One Study Area. The location of the wells are indicated in the ERIS report (Appendix II) and on Figure 3. A summary of relevant water well records with sufficient information on the hydrogeological and geological characteristics of the Phase One Study Area are summarized in Table 9 below:

**TABLE 9 – SUMMARY OF SELECTED WATER WELL RECORDS**

| WELL ID/ TAG | YEAR | TYPE OF WELL | LOCATION       | GENERAL STRATIGRAPHY   | APPROXIMATE DEPTH TO WATER TABLE |
|--------------|------|--------------|----------------|--|----------------------------------|
| 7298513      | 2017 | Dewatering   | Site           | Sand and gravel to 1.5 mbg, sand to 4.5 mbg, clayey silt and silty clay to 22.9 mbg.<br>Shale bedrock was encountered at 30 mbg. | Unknown                          |
| 7275999      | 2016 | Dewatering   | Site           | Sand and gravel to 4.5 mbg, clay and silt to 27 mbg.<br>Shale bedrock at 27 mbg.   | Unknown                          |
| 7154471      | 2010 | Monitoring   | 10 m southwest | Sand and gravel to 3.0 mbg, clayey silt to 10.0 mbg.<br>Beckrock was not encountered.  | Unknown                          |

#### 4.4 SITE OPERATING RECORDS

As the site was determined not to constitute an Enhanced Investigation Property as defined in O. Reg. 153/04, a review of site operating records was not required by the regulation.



## 5.0 INTERVIEWS

### 5.1 SITE REPRESENTATIVE

Mr. Paolo Manzi of P2 Management Inc. completed Terrapex's standard Phase I/One ESA Interview Questionnaire via email for this study on November 1, 2022. The relevant information contained in this questionnaire is summarized below.

#### ***Mr. Paolo Manzi, Senior Property Manager of P2 Management Inc:***

- Mr. Manzi has been involved with the Site since 2012.
- All buildings on the property are believed to be constructed in in the 1950's. The 2654 Eglinton Avenue West building was renovated between 2012 and 2013.
- The previous tenants of the property were Image Beauty Salon at 2654 Eglinton Avenue West up to 2012, along with various supermarkets in the 1990's and prior to the 1990's.
- The current tenants of the property are the following:
  - Dollar Tree (retail store) at 2654 Eglinton Avenue West;
  - Hair Salon at 2642 Eglinton Avenue West;
  - Jinjin's Nail Salon at 2636 Eglinton Avenue West;
  - Metro Pizza and Chicken Restaurant at 1856 Keele Street; and,
  - 3 residential units are also located at the property.
- The current property use is mixed retail and residential. The ground floor of the addresses is the retail and commercial use with the residential and offices on the second floors of the properties.
- The previous uses of the property are similar to the current uses.
- Heating Oil AST in the basement of 1856 Keele Street no longer in use.
- The dollar tree underwent major interior renovations between 2012 and 2013.
- A boiler is located in the basements in both the 2642 Eglinton Avenue West and 1856 Keele Street properties. The 2654 Eglinton Avenue West property is heated by a roof top unit.
- There is currently a temporary easement for metrolinx along the northern portion of the property and there are tiebacks for metrolinx on the west side of the property.
- As far as Mr. Manzi was aware, the Site has always been mixed retail and residential.

The statements and information provided by Mr. Manzi were consistent with information obtained from other sources as part of the Phase One ESA investigation. No additional information pertaining to the site could be provided.

## **5.2 SURROUNDING PROPERTY REPRESENTATIVE**

Surrounding property representatives were not contacted as part of the interview process.

## 6.0 SITE RECONNAISSANCE

### 6.1 GENERAL REQUIREMENTS

The reconnaissance of the Site and the Phase One Study Area was conducted by Mr. Raymond Ayuen and Mr. Vivo Subhan of Terrapex, as follows:

**TABLE 10 SITE RECONNAISSANCE PARTICULARS**

| DATE, TIME AND DURATION                   | WEATHER CONDITIONS | GUIDE                              | OCCUPANT/ USE OF FACILITY         | ENHANCED INVESTIGATION PROPERTY <sup>1</sup> | NAMES and QUALIFICATIONS of PERSONS CONDUCTING INVESTIGATION   |
|---|--------------------|------------------------------------|-----------------------------------|--|--|
| September 12, 2022<br>9:15 am to 12:30 pm | Cloudy<br>19 °C    | Mr. Paolo Manzi P2 Management Inc. | Mixed Residential/ Commercial Use | No   | Mr. Raymond Ayuen, AScT, Dipl and<br>Mr. Vivo Subhan, BSc.GIT. |

<sup>1</sup> As per clause 32 (1) of O. Reg. 153/04.

Cursory observations of the surrounding properties within the Phase One Study Area made during the Site reconnaissance were limited to areas visible from the Site or from publicly accessible areas and vantage points. During the Site reconnaissance, Terrapex photographed the general Site layout, as well as any specific environmental concerns identified on the site or on surrounding properties within the Phase One Study Area.

Specific limitations encountered during the Site reconnaissance are provided in Section 3.3.

The site location plan is shown on Figure 1. The site layout is shown on Figure 2. Selected photographs including general descriptions are provided in Appendix VII.

### 6.2 SPECIFIC OBSERVATIONS AT PHASE ONE PROPERTY

#### 6.2.1. SITE DESCRIPTION AND STRUCTURES

The Site is located on the northwest side of Keele Street and Eglinton Avenue West, in the City of Toronto (see Figure 1). The Site has a rectangular shape with a total area of approximately 0.14 ha (1,352.6 m<sup>2</sup>) and is currently occupied by conjoined buildings (between one and two stories tall). The buildings are currently occupied by various tenants for residential and commercial use, including multiple private residences, a grocery store, two beauty salons, and a restaurant.

Summary of observations from the Site reconnaissance presented in Table 11 below:

**TABLE 11 SITE STRUCTURE OBSERVATIONS**

| SITE FEATURES    | QUANTITY | AGE     | DESCRIPTION                                     | LOCATION                  |
|------------------|----------|---------|---|---------------------------|
| BUILDINGS        | 4        | C.1950s | Four two-storey buildings each with a basement. | the entire site footprint |
| OTHER STRUCTURES | 0        | Unknown | N/A   | N/A                       |

| SITE FEATURES                      | QUANTITY | AGE     | DESCRIPTION                     | LOCATION |
|------------------------------------|----------|---------|---------------------------------|----------|
| BELOW GRADE STRUCTURES             | 0        | Unknown | N/A                             | N/A      |
| POTABLE/ NON-POTABLE WATER SOURCES | N/A      | N/A     | Supplied by the City of Toronto | N/A      |

Summary of observed above ground storage tanks (ASTs) are presented in Table 12 below:

**TABLE 12 TANK DETAILS**

| TANK  | CONSTRUCTION | AGE     | CONTENTS | VOLUME (L) | STATUS     | LOCATION  |
|-------|--------------|---------|----------|------------|------------|---|
| AST 1 | Steel        | unknown | Fuel Oil | 250        | Not In Use | Northern portion of the basement of 1856 Keele Street |

## 6.2.2. UNDERGROUND UTILITIES

Summary of utilities from inquires and site observations presented in Table 13 below:

**TABLE 13 UTILITY DETAILS**

| UTILITY    | PRESENCE ON SITE | APPROXIMATE LOCATION  |
|------------|------------------|---|
| ELECTRICAL | Yes              | Overhead utility lines off of Keele Street on the east side and underground along Eglinton Avenue West to the south of the properties.  |
| GAS        | Yes              | A gas line runs from Eglinton Avenue West for 1856 Keele Street, and 2636 and 2642 Eglinton Avenue West properties, and from the lane way north of the Site for 2654 Eglinton Avenue West property. |
| SEWER      | Yes              | Underground along Keele Street to east and Eglinton Avenue West to the South  |
| WATER      | Yes              | Enters the Site from Eglinton Avenue West to the South, there is also a transmission water main within the lane way to the north of the Site.   |

## 6.2.3. INTERIOR OF STRUCTURES

Details of structures observed are summarized in Table 14 below.

**TABLE 14 STRUCTURE DETAILS**

| ITEM                 | BUILDING 1 – (2654 Eglinton Avenue West)   | BUILDING 2- (2640 and 2642 Eglinton Avenue West)   | BUILDING 3 – (2636 and 2638 Eglinton Avenue West)  | BUILDING 4 – (1856 Keele Street)                   |
|----------------------|--|--|--|--|
| OCCUPANTS            | Dollar Tree  | one residential unit above and Lavish House of Beauty  | Jin Jin's Nail and Spa and two residential units above   | Metro Pizza and Chicken and residential unit above |
| CONSTRUCTION DETAILS | Cinder block, concrete, and brick construction   | Cinder block, concrete, and brick construction   | Cinder block, concrete, and brick construction   | Cinder block, concrete, and brick construction     |
| EXIT/ENTRY POINTS    | Entrance is located from both Eglinton Avenue West to the South and the lane way to the north. | Entrance is located from both Eglinton Avenue West to the South and the lane way to the north. | Entrance is located from both Eglinton Avenue West to the South and the lane way to the north. | Entrance is located from Keele Street to the East. |
| HEATING SYSTEM       | Natural Gas  | Natural Gas  | Natural Gas  | Natural Gas  |
| COOLING SYSTEM       | HVAC unit on the roof  | Wall mounted or Window mounted   | Wall mounted or Window mounted   | Wall mounted or Window mounted                     |

|                            |   |                             |                             |                             |
|----------------------------|---|-----------------------------|-----------------------------|-----------------------------|
| DRAIN/PITS/SUMPS           | Two sump wells in the basement              | Floor drain in the basement | Floor drain in the basement | Floor drain in the basement |
| UNIDENTIFIED SUBSTANCES    | None  | None                        | None                        | None                        |
| STAINS/CORROSION ON FLOORS | Some minor staining in the basement floors. | None                        | None                        | None                        |

Where applicable, the approximate location of PCAs are shown on Figure 4.

#### 6.2.4. EXTERIOR OBSERVATIONS

Summary of observations of the exterior of the Site are presented in Table 15 below:

TABLE 15 SITE DETAILS

| ITEM                               | DETAILS                                   | APPROXIMATE LOCATION          |
|------------------------------------|---|-------------------------------|
| SEWAGE WORKS                       | Connected to the municipal sewage system. | N/A                           |
| OIL/GAS or WATER WELLS             | None observed                             | N/A                           |
| GROUND SURFACE                     | Asphalt parking                           | Northern portion of the Site. |
| RAILWAY LINES/ SPURS               | None                                      | N/A                           |
| STAINED SOIL/ VEGETATION/ PAVEMENT | None                                      | N/A                           |
| STRESSED VEGETATION                | None                                      | N/A                           |
| POTENTIAL PCA <sup>1</sup>         | None.                                     | N/A                           |
| UNIDENTIFIED SUBSTANCES            | None                                      | N/A                           |

<sup>1</sup>As set out in Table 2 in Schedule D of O. Reg. 153/04.

#### 6.2.5. ENHANCED INVESTIGATION PROPERTY

The Site is not considered an Enhanced Investigation Property.

### 6.3 PHASE ONE STUDY AREA, OTHER THAN PHASE ONE PROPERTY

Observations from the site reconnaissance of the Phase One Study Area, are listed below.

| FEATURE/DETAILS                        | DESCRIPTION   | ADDRESS                       | PROXIMITY              |
|--|---|-------------------------------|------------------------|
| WATER BODY                             | NONE  | N/A                           | N/A                    |
| ANSI                                   | NONE  | N/A                           | N/A                    |
| MUNICIPAL DRINKING WATER SYSTEM        | Supplied by City of Toronto (derived from surface water sources)                  | N/A                           | N/A                    |
| WELL FOR CONSUMPTION/ AGRICULTURAL USE | NONE OBSERVED   | N/A                           | N/A                    |
| PCA <sup>1</sup>                       | Pole Mounted Transformer<br>55 - Transformer<br>Manufacturing, Processing and Use | Adjacent to 1997 Keele Street | 20 m northeast of Site |

#### **6.4 WRITTEN DESCRIPTION OF INVESTIGATION**

The site reconnaissance was conducted to identify, describe, and document specific items at the Site and at surrounding properties within the Phase One Study Area, in accordance with Schedule D of O. Reg. 153/04. Written descriptions detailing the observations made by Terrapex personnel during the site reconnaissance are provided above in Sections 6.2 and 6.3, for the Site and the Phase One Study Area, respectively.

Discussions regarding the identification of PCAs on the Site and on surrounding properties with the Phase One Study Area are provided below in Section 7.2.

## **7.0 REVIEW AND EVALUATION OF INFORMATION**

### **7.1 CURRENT AND PAST USES**

A summary of the current and past uses of the Phase One property is provided in Table 16, below.

### **7.2 POTENTIALLY CONTAMINATING ACTIVITY**

A potentially contaminating activity as defined in O. Reg. 153/04 is a use or activity set out in Column A of Table 2 of Schedule D that is occurring or has occurred in the Phase One property and/or Phase One study area. Details regarding the PCAs that may be contributing to an area of potential environmental concern are provided below in Tables 17.1 and 17.2.

### **7.3 AREAS OF POTENTIAL ENVIRONMENTAL CONCERN**

An area of potential environmental concern, as defined in O. Reg. 153/04, is the area on, in, or under a Phase One property where one or more contaminants are potentially present, as determined through the Phase One environmental site assessment, including through, (a) identification of past or present uses on, in or under the Phase One property and (b) identification of potentially contaminating activity. APECs are summarized in Table 18, and shown on Figure 5.

A discussion and description of how any uncertainty or absence of information obtained in each of the components of the Phase One environmental site assessment could affect the conclusion is provided in Section 7.4, Phase One conceptual model.

### **7.4 PHASE ONE CONCEPTUAL SITE MODEL**

The Phase One ESA conceptual site model (CSM) developed based on the results of the Phase One site assessment is provided in Appendix XII and summarized in Figures 3, 4, and 5. The referenced figures show the Phase One property and Phase One study area including:

- any existing buildings and structures,
- water bodies located in whole or in part on the Phase One study area,
- any areas of natural significance located in whole or in part on the Phase One study area,
- any drinking water wells at the Phase One property,
- roads, including names, within the Phase One study area,
- uses of properties adjacent to the Phase One property,
- areas where any potentially contaminating activity has occurred, including tanks in such areas, and
- any areas of potential environmental concern.

## **8.0 CONCLUSIONS**

### **8.1 WHETHER PHASE TWO ESA REQUIRED BEFORE RSC SUBMITTED**

Based on the findings and results of the Phase One ESA, several APECs have been identified at the Site; therefore, a Phase Two ESA is required in order to file an RSC for the Phase One Property, in accordance with the requirements of O. Reg. 153/04.

### **8.2 RSC BASED ON PHASE ONE ESA ALONE**

An RSC cannot be filed for the Phase One Property based solely on this Phase One ESA.

### **8.3 SIGNATURES**

The environmental assessment described herein was conducted in accordance with the terms of reference for this project, as agreed upon by Fora Developments and Terrapex Environmental Ltd.

The Phase One Environmental Site Assessment of the property located at 1856-1856A Keele Street and 2636-2654 Eglinton Avenue West, Toronto, Ontario which included the review, evaluation, and interpretation of the information obtained from the records review, interviews, and site reconnaissance has been conducted in accordance with Ontario Regulation 153/04 (Records of Site Condition – Part XV.1 of the Environmental Protection Act), made under the *Environmental Protection Act*, by or under the supervision of a Qualified Person. The qualifications of the assessors are included in Appendix VIII.

Terrapex has exercised due care, diligence, and judgement in the performance of this assessment; however, studies of this nature have inherent limitations. This report is intended to provide only a general assessment of the environmental conditions encountered at the site. By necessity, the findings and observations regarding actual or potential contamination of the property are based solely on the extent of observations and information gathered during the assessment, and subsequent investigations of differing scope may reveal conflicting results. Findings and observations may also change with the passage of time. Where applicable, observations of nearby properties were limited to areas visible from the site or from publically accessible areas and vantage points.

Terrapex has relied in good faith on information and representations obtained from the Client and third parties and, except where specifically identified, has made no attempt to verify such information. Terrapex accepts no responsibility for any deficiency or inaccuracy in this report as a result of any misstatement, omission, misrepresentation, or fraudulent act of those providing information. Terrapex shall not be responsible for conditions or consequences arising from relevant facts that were concealed, withheld, or not fully disclosed at the time of the study.



This report has been prepared for the sole use of Fora Developments , Terrapex Environmental Ltd. accepts no liability for claims arising from the use of this report, or from actions taken or decisions made as a result of this report, by parties other than Fora Developments .

Respectfully submitted,  
**TERRAPEX ENVIRONMENTAL LTD.**



Elizabeth Madden, P.Eng  
Environmental Engineer



Michael Deans, B.A.T., C.E.T.  
Project Manager

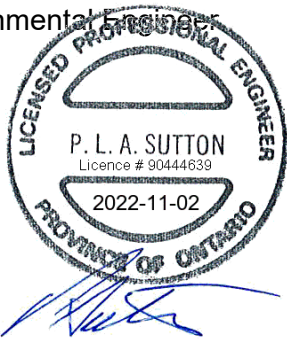

Issued as final report

Peter Sutton, P.Eng.  
Vice President, Environmental Services  
Qualified Person per s 5 (2), O. Reg. 153/04

## 9.0 REFERENCES

### ***Regulations and Guidelines***

Ontario Regulation 153/04, *Records of Site Condition – Part XV.1 of the Environmental Protection Act*

*Soil, Ground Water and Sediment Standards for Use Under Part XV.1 of the Environmental Protection Act*, April 15, 2011

### ***Property Use Information:***

Fire Insurance Plans available from the ERIS

### ***Site Plans:***

Plan of Survey Showing Topographical Information of Part of Lot A, Registered Plan 285 (Formerly City of York), City of Toronto, prepared by KRCMAR Surveyors Ltd., dated April 21, 2022.

### ***Environmental Source Information:***

Ontario Ministry of the Environment (MOE), Ministry of the Environment and Climate Change (MOECC) and Ministry of the Environment, Conservation and Parks (MECP) documents and databases:

- Inventory of Coal Gasification Plant Waste Sites in Ontario, Volume II (April 1987), prepared for MOE by Intera Technologies Ltd. (Intera)
- Inventory of Industrial Sites Producing or Using Coal Tar and Related Tars in Ontario, Volume I (November 1988), prepared for MOE by Intera
- Inventory of Industrial Sites Producing or Using Coal Tar and Related Tars in Ontario, Volume II (November 1988), prepared for MOE by Intera
- Waste Disposal Site Inventory (June 1991)
- MOECC *Brownfields Environmental Site Registry* website

Federal government, provincial government, and private source database records available through ERIS Information Inc. (ERIS) for locations within 300 m of the Site.

Regulatory file information and documentation regarding environmental concerns related to the site, and/or information pertaining to water bodies and areas of natural significance within the Phase One Study Area, available from:

- MECP Freedom of Information and Protection of Privacy Office
- Ontario Ministry of Natural Resources and Forestry (MNR) Natural Heritage Area on-line mapping
- Technical Standards & Safety Authority (TSSA) Fuels Safety Division
- City of Toronto (public health, fire and technical services departments)

City of Toronto, Zoning By-law Interactive Map, available online at:

[http://map.toronto.ca/maps/map.jsp?app=ZBL\\_CONSULT](http://map.toronto.ca/maps/map.jsp?app=ZBL_CONSULT)

City of Toronto, City Planning Division, Official Plan Map 8A (City Parkland), Official Plan Map 9 (Natural Heritage, December 2010); Official Plan Map 12 (Environmental Significant Areas, June 2006); Official Plan Map 18 (Land Use Plan, December 2010).

***Physical Setting Sources:***

Aerial photographs for the years 1947, 1954, 1965, 1978, 1985, 1992, 2005, 2015, and 2021 available from the City of Toronto.

Ontario Geological Survey 2011. 1:250 000 scale bedrock geology of Ontario; Ontario Geological Survey, Miscellaneous Release---Data 126-Revision 1.

Ontario Geological Survey 2010. Surficial geology of southern Ontario; Ontario Geological Survey, Miscellaneous Release— Data 128 – Revised.

Chapman, L.J. and Putnam, D.F. 2007. Physiography of Southern Ontario; Ontario Geological Survey, Miscellaneous Release— Data 22.

MNR 1:10,000 scale Ontario Base Map (OBM) of Toronto, Ontario, based on 1979 aerial photography.

The Physiography of Southern Ontario, Third Edition, Ontario Geological Survey Special Volume 2 (1984), Chapman and Putnam, map provided by ERIS.

Ontario Geological Survey map entitled Surficial Geology of southern Ontario, map provided by ERIS.

Ontario Geological Survey map entitled Bedrock Geology of Ontario, map provided by ERIS.

Well record information available from ERIS on the Water Well Information System databases and from the MOECC Environmental Monitoring and Reporting Branch Water Well Information System, on-line mapping application

***Interviews:***

Interview on November 01, 2022 with Mr. Paolo Mancy, senior project manager at P2 Management Inc., via email.

***Environmental Reports:***

*Property Condition Assessment (PCA), 2654 Eglinton Avenue West, Toronto, Ontario* , prepared for The Hazcon Group Ltd by S2S Environmental Ltd (S2S), dated September 9, 2011.

**TABLE 16 CURRENT AND PAST USES OF THE PHASE ONE PROPERTY**

| <b>YEAR</b> | <b>NAME OF OWNER</b> | <b>DESCRIPTION OF PROPERTY USE</b>   | <b>PROPERTY USE<sup>1</sup></b> | <b>OTHER OBSERVATIONS FROM AERIAL PHOTOGRAPHS, FIRE INSURANCE PLANS, ETC.</b>   |
|-------------|----------------------|--|---------------------------------|---|
| Pre-1954    | Unknown              | Rural residential / agricultural (no structures)                                     | Agriculture or other use        | 1947 Aerial Photograph: no structures are visible on the Site.  |
| 1954 - 2012 | Unknown              | Various commercial businesses (electronic repair, printing shop, retail store, etc.) | Commercial use                  | 1954 Aerial Photograph: commercial buildings have been constructed on the Site.<br><br>City Directories: a TV repair business operated at the Site between 1965 and 1970. A photo lab operated at the Site between 1985 and 1995. |
| 2012        | P2 Management Inc.   | Various commercial businesses (retail stores)  | Commercial use                  | City Directories: an electronic repair shop operated at the Site in 2001.   |
| Early 2020  | Fora Developments    | Various commercial businesses (retail stores)  | Commercial use                  | Site Reconnaissance: The Site buildings are currently occupied by various tenants for residential and commercial use, including multiple private residences, a grocery store, two beauty salons, and a restaurant.                |

<sup>1</sup>as defined in O.Reg. 153/04

**TABLE 17.1 POTENTIALLY CONTAMINATING ACTIVITIES ON, IN OR UNDER THE PHASE ONE PROPERTY**

| <b>PCA<sup>1</sup></b> | <b>POTENTIALLY CONTAMINATING ACTIVITY<sup>2</sup></b>        | <b>DESCRIPTION</b>   | <b>SOURCE/ REFERENCE</b>          | <b>LIKELIHOOD TO CONTRIBUTE TO AN APEC<sup>3</sup></b> | <b>UNCERTAINTY</b>   |
|------------------------|--|--|-----------------------------------|--|--|
| PCA 1                  | 28 - Gasoline and Associated Products Storage in Fixed Tanks | An oil-fired water heating system is present on the Site in 1962. An AST was present on the 1856 Keele Street portion of the property during the Site reconnaissance.                                    | ERIS Report<br>FIPs<br>Site Visit | Possible   | No information regarding historic spills or maintenance                |
| PCA 2                  | 55 - Transformer Manufacturing, Processing and Use           | Spill of 5 L of transformer oil to the vault and drain due to equipment failure.   | ERIS Report                       | Possible   | No information on the location of the former transformer               |
| PCA 3                  | 31 - Ink Manufacturing, Processing and Bulk Storage          | Antonio Foto Studio Ltd. is registered as a generator of photoprocessing wastes. A photography studio identified as Public Club is present in 1962 on the 2636 Eglinton Avenue West portion of the Site. | ERIS Report<br>FIPs               | Possible   | No information on the storage of chemicals or maintenance practices    |
| PCA 4                  | 54 - Textile Manufacturing and Processing                    | A textile operation identified as Enza Fashion and Textiles operated on the 2642 Eglinton Avenue West portion on the property in 1962.   | FIPs                              | Possible   | No information on the chemicals used or maintenance practices          |
| PCA 39                 | 30 - Importation of Fill Material of Unknown Quality         | Fill material was likely imported on the Site during grading and development activities.   | Site Visit                        | Possible   | No information on where the fill was placed or the origin of the fill. |
| PCA 40                 | 19 - Electronic and Computer Equipment Manufacturing         | An electronic repair and service business operated at the 1856 Keele Street portion of the Site between 1970 and at least 2001.  | City Directories                  | Possible   | No information on the storage of chemicals or maintenance practices    |

<sup>1</sup> As shown on Figure 4.

<sup>2</sup> As set out in Table 2 in Schedule D of O. Reg. 153/04.

<sup>3</sup> Area of potential environmental concern (APEC)

**TABLE 17.2 POTENTIALLY CONTAMINATING ACTIVITIES WITHIN THE PHASE ONE STUDY AREA**

| PCA <sup>1</sup> | POTENTIALLY CONTAMINATING ACTIVITY <sup>2</sup>   | ADDRESS/ LOCATION                                 | DESCRIPTION  | SOURCE/ REFERENCE                     | LIKELIHOOD TO CONTRIBUTE TO AN APEC <sup>3</sup>    | UNCERTAINTY  |
|------------------|---|---|--|---------------------------------------|---|--|
| PCA 5            | 52 - Storage, maintenance, fuelling and repair of equipment, vehicles, and material used to maintain transportation systems | 2660 Eglinton Ave W<br><br>Adjacent, west         | An automotive repair service garage historically operated on this property. Toronto Ambulance Services is registered as a generator of organic wastes, detergents, and/or oil skimmings. Metrolinx is registered as a generator of petroleum distillates, oil skimmings, and light fuels. Crosslinx is registered as a generator of waste oils, inorganic sludges, and lubricants. | ERIS Report<br>FIPs<br>City Directory | Possible due to close proximity to the Site         | No information on the storage or maintenance practices |
| PCA 6            | 28 - Gasoline and Associated Products Storage in Fixed Tanks  | 2660 Eglinton Ave W<br><br>Adjacent, west         | Imperial Oil received a permit to develop a gas station in 1949.   | ERIS Report<br>City Directory         | Possible due to close proximity to the Site         | No information on the storage or maintenance practices |
| PCA 7            | 52 - Storage, maintenance, fuelling and repair of equipment, vehicles, and material used to maintain transportation systems | 111 Yore Rd<br><br>Adjacent, northwest            | Toronto Transit Commission is registered as operating a car wash. Delsan is registered as a generator of oil skimmings and sludges.  | ERIS Report                           | Possible due to close proximity to the Site         | No information on the storage or maintenance practices |
| PCA 8            | 28 - Gasoline and Associated Products Storage in Fixed Tanks  | 2601 Eglinton Ave W<br><br>25 m south of the Site | A historic gasoline service station and automotive garage registered fuel tanks in 1949.   | ERIS Report<br>City Directory         | Unlikely due to downgradient location from the Site | No information on the storage or maintenance practices |
| PCA 9            | 52 - Storage, maintenance, fuelling and repair of equipment, vehicles, and material used to maintain transportation systems | 2601 Eglinton Ave W<br><br>25 m south of the Site | A historic gasoline service station and automotive garage registered fuel tanks in 1949.   | City Directory                        | Unlikely due to downgradient location from the Site | No information on the storage or maintenance practices |
| PCA 10           | 30 - Importation of Fill Material of Unknown Quality  | 2609 Eglinton Ave W<br><br>25 m south of the Site | Approximately 400 cubic yards of fill were placed on the property in 1933.   | ERIS Report                           | Unlikely due to downgradient location from the Site | No information on the origin of the fill material      |

| PCA <sup>1</sup> | POTENTIALLY CONTAMINATING ACTIVITY <sup>2</sup>   | ADDRESS/ LOCATION   | DESCRIPTION   | SOURCE/ REFERENCE             | LIKELIHOOD TO CONTRIBUTE TO AN APEC <sup>3</sup>                               | UNCERTAINTY   |
|------------------|---|---|---|-------------------------------|--|---|
| PCA 11           | 28 - Gasoline and Associated Products Storage in Fixed Tanks  | 2615 Eglinton Ave W<br><br>25 m south of the Site                                 | A fuel storage tank was registered at a gasoline service station in 1947.               | ERIS Report<br>City Directory | Unlikely due to downgradient location from the Site                            | No information on the storage or maintenance practices                      |
| PCA 12           | Other - Spill of motor oil from the road  | Keele St, south of Eglinton Ave W<br><br>40 m southwest of the Site               | Canada Building Materials reported a spill of motor oil which had leaked from a truck.  | ERIS Report                   | Unlikely due to downgradient location from the Site                            | No information on the exact location of the spill or any cleanup activities |
| PCA 13           | Other - Spill of engine coolant to the catch basin  | Southeast corner of Keele St and Eglinton Ave W<br><br>40 m southwest of the Site | Toronto Transit Commission reported a spill of 20 L of engine coolant to a catch basin. | ERIS Report                   | Unlikely due to downgradient location from the Site                            | No information on the exact location of the spill or any cleanup activities |
| PCA 14           | 40 - Pesticides (including Herbicides, Fungicides and Anti-Fouling Agents) Manufacturing, Processing, Bulk Storage and Large-Scale Applications | 2612 Eglinton Ave W<br><br>60 m east of the Site                                  | Valiant Hardware Ltd. is registered as a pesticide vendor.                              | ERIS Report                   | Unlikely due to cross-gradient location and small quantity of chemicals stored | No information on the storage or maintenance practices                      |
| PCA 15           | 52 - Storage, maintenance, fuelling and repair of equipment, vehicles, and material used to maintain transportation systems                     | 2621 Eglinton Ave W<br><br>65 m southwest of the Site                             | An auto repair service garage and a storage tank were present in 1962.                  | FIPs                          | Unlikely due to downgradient location from the Site                            | No information on the storage or maintenance practices                      |
| PCA 16           | 8 - Chemical Manufacturing, Processing and Bulk Storage   | 2623 Eglinton Ave W<br><br>65 m southwest of the Site                             | TD Canada Trust is registered as a generator of oil skimmings and sludges.              | ERIS Report                   | Unlikely due to downgradient location from the Site                            | No information on the storage or maintenance practices                      |

| PCA <sup>1</sup> | POTENTIALLY CONTAMINATING ACTIVITY <sup>2</sup>            | ADDRESS/ LOCATION                                      | DESCRIPTION  | SOURCE/ REFERENCE | LIKELIHOOD TO CONTRIBUTE TO AN APEC <sup>3</sup>                               | UNCERTAINTY   |
|------------------|--|--|--|-------------------|--|---|
| PCA 17           | 8 - Chemical Manufacturing, Processing and Bulk Storage    | 2 Trethewey Dr<br><br>65 m west of the Site            | York Board of Education is registered as a generator of light fuels, organic laboratory chemicals, and/or inorganic laboratory chemicals.  | ERIS Report       | Unlikely due to cross-gradient location and small quantity of chemicals stored | No information on the storage or maintenance practices                      |
| PCA 18           | 55 - Transformer Manufacturing, Processing and Use         | 2 Trethewey Dr<br><br>65 m west of the Site            | York Board of Education is registered as using PCB-containing equipment.   | ERIS Report       | Unlikely due to cross-gradient location and low mobility of PCBs               | No information on the storage or maintenance practices                      |
| PCA 19           | 8 - Chemical Manufacturing, Processing and Bulk Storage    | 2600 Eglinton Ave W<br><br>80 m east of the Site       | Gam X-Ray Limited is registered as a generator of waste oils and lubricants.   | ERIS Report       | Unlikely due to cross-gradient location and small quantity of chemicals stored | No information on the storage or maintenance practices                      |
| PCA 20           | Other – Spill of chlorinated water to a nearby watercourse | 2639 Eglinton Ave W<br><br>100 m southwest of the Site | A water main break released chlorinated water into the Humber River.   | ERIS Report       | Unlikely due to downgradient location from the Site                            | No information on the exact location of the spill or any cleanup activities |
| PCA 21           | 8 - Chemical Manufacturing, Processing and Bulk Storage    | 2690 Eglinton Ave W<br><br>100 m west of the Site      | The York Board of Education is registered as a generator of aliphatic solvents, inorganic laboratory chemicals, heavy metals, halogenated pesticides, waste oils and lubricants, organic laboratory chemicals, and/or light fuels. | ERIS Report       | Unlikely due to cross-gradient location intervening distance from the Site     | No information on the storage or maintenance practices                      |
| PCA 22           | 24 - Fire Training   | 2690 Eglinton Ave W<br><br>100 m west of the Site      | A large fire was reported at York Memorial Collegiate Institute.   | ERIS Report       | Unlikely due to cross-gradient location intervening distance from the Site     | No information on the extent of the fire or firefighting chemicals used     |
| PCA 23           | Other - coal storage                                       | 2690 Eglinton Ave W<br><br>100 m west of the Site      | Several coal bins are shown on the exterior of a large building identified as York Memorial Collegiate Institute   | FIPs              | Unlikely due to cross-gradient location intervening distance from the Site     | No information on the storage or maintenance practices                      |



| PCA <sup>1</sup> | POTENTIALLY CONTAMINATING ACTIVITY <sup>2</sup>  | ADDRESS/ LOCATION   | DESCRIPTION  | SOURCE/ REFERENCE             | LIKELIHOOD TO CONTRIBUTE TO AN APEC <sup>3</sup>                           | UNCERTAINTY  |
|------------------|--|---|--|-------------------------------|--|--|
| PCA 24           | 8 - Chemical Manufacturing, Processing and Bulk Storage  | 2641 Eglinton Ave W<br><br>110 m southwest of the Site      | Metrolinx is registered as a generator of aromatic solvents and heavy fuels.   | ERIS Report                   | Unlikely due to downgradient location intervening distance from the Site   | No information on the storage or maintenance practices |
| PCA 25           | 58 - Waste Disposal and Waste Management, including thermal treatment, landfilling and transfer of waste, other than use of bio soils as soil conditioners | Cameron Ave and Keele St<br><br>140 m southwest of the Site | An illegal trash site was reported at this property in 1929.   | ERIS Report                   | Unlikely due to downgradient location intervening distance from the Site   | No information on the type of refuse dumped            |
| PCA 26           | 28 - Gasoline and Associated Products Storage in Fixed Tanks   | 1872 Keele St<br><br>150 m north of the Site                | A private residence reported a spill of 300 L of furnace oil to their basement.  | ERIS Report                   | Unlikely due to the intervening distance from the Site                     | No information on the cleanup/remediation              |
| PCA 27           | 31 - Ink Manufacturing, Processing and Bulk Storage  | 2681 Eglinton Ave W<br><br>190 m west of the Site           | Gisini Printing Co. is identified as a commercial printing business that was established in 1978.  | ERIS Report<br>City Directory | Unlikely due to cross-gradient location intervening distance from the Site | No information on the storage or maintenance practices |
| PCA 28           | 55 - Transformer Manufacturing, Processing and Use   | 2700 Eglinton Ave W<br><br>215 m west of the Site           | City of York is registered as a PCB storage site.  | ERIS Report                   | Unlikely due to cross-gradient location intervening distance from the Site | No information on the storage or maintenance practices |
| PCA 29           | 8 - Chemical Manufacturing, Processing and Bulk Storage  | 2700 Eglinton Ave W<br><br>215 m west of the Site           | City of York and City of Toronto are registered as a generator of waste organic laboratory chemicals, photoprocessing wastes, heavy metals, paints, pigments, and coatings, and/or waste oils and sludges. | ERIS Report                   | Unlikely due to cross-gradient location intervening distance from the Site | No information on the storage or maintenance practices |

| PCA <sup>1</sup> | POTENTIALLY CONTAMINATING ACTIVITY <sup>2</sup>   | ADDRESS/ LOCATION                                 | DESCRIPTION  | SOURCE/ REFERENCE             | LIKELIHOOD TO CONTRIBUTE TO AN APEC <sup>3</sup>                           | UNCERTAINTY  |
|------------------|---|---|--|-------------------------------|--|--|
| PCA 30           | 52 - Storage, maintenance, fuelling and repair of equipment, vehicles, and material used to maintain transportation systems | 1822 Keele St<br><br>225 m south of the Site      | An automotive repair garage is present in 1962.  | FIP                           | Unlikely due to downgradient location intervening distance from the Site   | No information on the storage or maintenance practices |
| PCA 31           | 28 - Gasoline and Associated Products Storage in Fixed Tanks  | 1820 Keele St<br><br>225 m south of the Site      | A fuel tank is registered to a gasoline service station in 1929.   | ERIS Report                   | Unlikely due to downgradient location intervening distance from the Site   | No information on the storage or maintenance practices |
| PCA 32           | 52 - Storage, maintenance, fuelling and repair of equipment, vehicles, and material used to maintain transportation systems | 1819 Keele St<br><br>230 m south of the Site      | A permit to relocate a gasoline pump at a gasoline service station was approved in 1932.                   | ERIS Report<br>City Directory | Unlikely due to downgradient location intervening distance from the Site   | No information on the storage or maintenance practices |
| PCA 33           | 28 - Gasoline and Associated Products Storage in Fixed Tanks  | 1815 Keele St<br><br>230 m south of the Site      | A permit for a gasoline service station was issued in 1928.  | ERIS Report<br>City Directory | Unlikely due to downgradient location intervening distance from the Site   | No information on the storage or maintenance practices |
| PCA 34           | 52 - Storage, maintenance, fuelling and repair of equipment, vehicles, and material used to maintain transportation systems | 1815 Keele St<br><br>230 m south of the Site      | An automotive repair garage is present in 1962.  | FIP<br>City Directory         | Unlikely due to downgradient location intervening distance from the Site   | No information on the storage or maintenance practices |
| PCA 35           | 49 - Salvage Yard, including automobile wrecking  | 1815 Keele St<br><br>230 m south of the Site      | North Auto Wrecker operated as a junkyard in 1929.   | ERIS Report<br>City Directory | Unlikely due to downgradient location intervening distance from the Site   | No information on the storage or maintenance practices |
| PCA 36           | 8 - Chemical Manufacturing, Processing and Bulk Storage   | 2696 Eglinton Ave W<br><br>250 m west of the Site | Metropolitan Toronto Police are registered as a generator of light fuels and/or oil skimmings and sludges. | ERIS Report                   | Unlikely due to cross-gradient location intervening distance from the Site | No information on the storage or maintenance practices |

| PCA <sup>1</sup> | POTENTIALLY CONTAMINATING ACTIVITY <sup>2</sup>   | ADDRESS/ LOCATION  | DESCRIPTION  | SOURCE/ REFERENCE | LIKELIHOOD TO CONTRIBUTE TO AN APEC <sup>3</sup>                                    | UNCERTAINTY  |
|------------------|---|--|--|-------------------|---|--|
| PCA 37           | 28 - Gasoline and Associated Products Storage in Fixed Tanks  | 2696 Eglinton Ave W<br><br>250 m west of the Site        | York Township Police were issued a permit for a gasoline tank and a pump in 1950.  | ERIS Report       | Unlikely due to cross-gradient location intervening distance from the Site          | No information on the storage or maintenance practices     |
| PCA 38           | 58 - Waste Disposal and Waste Management, including thermal treatment, landfilling and transfer of waste, other than use of biosoils as soil conditioners | Gorge west of Trethewey Dr<br><br>250 m west of the Site | Coronation Park Dump operated for two years when the township dumped garbage ashes and other refuse into the gorge to the west of Trethewey Drive. | ERIS Report       | Unlikely due to cross-gradient location intervening distance from the Site          | No information on the type of refuse stored or any cleanup |
| PCA 41           | Other - Spill of fuel to the sewer  | 111 Yore Rd<br><br>Adjacent, northwest                   | Crosslinx Transit Solutions Contractors reported a spill of 20 L of water and diesel to the sewer.   | ERIS Report       | Unlikely due to the small quantity of fuel which did not spill to the soil or water | No information on the exact location of the spill          |
| PCA 42           | 28 - Gasoline and Associated Products Storage in Fixed Tanks  | 2538 Eglinton Avenue West<br><br>240 m east of the Site  | Fuel Oil Co LTD operated as a retail fuel outlet in 1965.  | City Directories  | Unlikely due to cross-gradient location intervening distance from the Site          | No information on the storage or maintenance practices     |
| PCA 43           | 37 - Operation of Dry Cleaning Equipment (where chemicals are used)   | 2540 Eglinton Avenue West<br><br>235 m east of the Site  | A dry cleaner identified as Tailors & Cleaners was present east of the Site between 1965 and 1980.   | City Directories  | Unlikely due to cross-gradient location intervening distance from the Site          | No information on the storage or maintenance practices     |
| PCA 44           | 31 - Ink Manufacturing, Processing and Bulk Storage   | 2548 Eglinton Avenue West<br><br>225 m east of the Site  | A photo studio operation was present east of the Site between 1965 and 1980.   | City Directories  | Unlikely due to cross-gradient location intervening distance from the Site          | No information on the storage or maintenance practices     |
| PCA 45           | 37 - Operation of Dry Cleaning Equipment (where chemicals are used)   | 2562 Eglinton Avenue West<br><br>135 m east of the Site  | Laundry & Cleaners was operated east of the Site in 1955.  | City Directories  | Unlikely due to cross-gradient location intervening distance from the Site          | No information on the storage or maintenance practices     |

| PCA <sup>1</sup> | POTENTIALLY CONTAMINATING ACTIVITY <sup>2</sup>   | ADDRESS/ LOCATION                                       | DESCRIPTION   | SOURCE/ REFERENCE | LIKELIHOOD TO CONTRIBUTE TO AN APEC <sup>3</sup>                           | UNCERTAINTY  |
|------------------|---|---|---|-------------------|--|--|
| PCA 46           | 37 - Operation of Dry Cleaning Equipment (where chemicals are used)   | 2564 Eglinton Avenue West<br><br>135 m east of the Site | Keelton Cleaners was operated as a dry cleaner east of the Site between 1960 and 1970.                | City Directories  | Unlikely due to cross-gradient location intervening distance from the Site | No information on the storage or maintenance practices |
| PCA 47           | 52 - Storage, maintenance, fuelling and repair of equipment, vehicles, and material used to maintain transportation systems | 2584 Eglinton Avenue West<br><br>135 m east of the Site | Several automotive businesses including an auto repair garage were operated east of the Site in 1995. | City Directories  | Unlikely due to cross-gradient location intervening distance from the Site | No information on the storage or maintenance practices |
| PCA 48           | 37 - Operation of Dry Cleaning Equipment (where chemicals are used)   | 2521 Eglinton Avenue West<br><br>240 m east of the Site | Launderama was operated as a dry cleaner east of the Site between 1965 to 1975.                       | City Directories  | Unlikely due to cross-gradient location intervening distance from the Site | No information on the storage or maintenance practices |
| PCA 49           | 39 - Paints Manufacturing, Processing and Bulk Storage  | 2527 Eglinton Avenue West<br><br>225 m east of the Site | Fiarview Paint & Wallpaper was operated east of the Site in 1955.                                     | City Directories  | Unlikely due to cross-gradient location intervening distance from the Site | No information on the storage or maintenance practices |
| PCA 50           | 37 - Operation of Dry Cleaning Equipment (where chemicals are used)   | 2529 Eglinton Avenue West<br><br>220 m east of the Site | Tru-Tone Dry Cleaners was operated as a dry cleaner east of the Site between 1955 and 1995.           | City Directories  | Unlikely due to cross-gradient location intervening distance from the Site | No information on the storage or maintenance practices |
| PCA 51           | 31 - Ink Manufacturing, Processing and Bulk Storage   | 2531 Eglinton Avenue West<br><br>200 m east of the Site | Sun Star Printing operated as a printing shop east of the Site in 2001.                               | City Directories  | Unlikely due to cross-gradient location intervening distance from the Site | No information on the storage or maintenance practices |

| PCA <sup>1</sup> | POTENTIALLY CONTAMINATING ACTIVITY <sup>2</sup>   | ADDRESS/ LOCATION   | DESCRIPTION  | SOURCE/ REFERENCE | LIKELIHOOD TO CONTRIBUTE TO AN APEC <sup>3</sup>                           | UNCERTAINTY  |
|------------------|---|---|--|-------------------|--|--|
| PCA 52           | 37 - Operation of Dry Cleaning Equipment (where chemicals are used)   | 2531 Eglinton Avenue West<br><br>200 m east of the Site     | Do It Right Dry Cleaners operated as a dry cleaner east of the Site between 1985 and 1986.                     | City Directories  | Unlikely due to cross-gradient location intervening distance from the Site | No information on the storage or maintenance practices |
| PCA 53           | 37 - Operation of Dry Cleaning Equipment (where chemicals are used)   | 2535 Eglinton Avenue West<br><br>185 m east of the Site     | G T A Dry Cleaners operated as a dry cleaner east of the Site in 1960 and 2001.                                | City Directories  | Unlikely due to cross-gradient location intervening distance from the Site | No information on the storage or maintenance practices |
| PCA 54           | 39 - Paints Manufacturing, Processing and Bulk Storage  | 2535 Eglinton Avenue West<br><br>185 m east of the Site     | Fairview Paint & Wallpaper was identified east of the Site in 1960.  | City Directories  | Unlikely due to cross-gradient location intervening distance from the Site | No information on the storage or maintenance practices |
| PCA 55           | 31 - Ink Manufacturing, Processing and Bulk Storage   | 2557 Eglinton Avenue West<br><br>90 m east of the Site      | FAL Photo Agency was operated as a photo studio east of the Site in 1980.                                      | City Directories  | Unlikely due to cross-gradient location intervening distance from the Site | No information on the storage or maintenance practices |
| PCA 56           | 52 - Storage, maintenance, fuelling and repair of equipment, vehicles, and material used to maintain transportation systems | 2583 Eglinton Avenue West<br><br>25 m southeast of the Site | Thruway Muffler Center was operated as a service garage southeast of the Site in 1995.                         | City Directories  | Unlikely due to downgradient location from the Site                        | No information on the storage or maintenance practices |
| PCA 57           | 37 - Operation of Dry Cleaning Equipment (where chemicals are used)   | 2585 Eglinton Avenue West<br><br>25 m southeast of the Site | Bo-Bo Cleaners & Launderers and Durable Cleaners were operated as possible dry cleaners between 1955 and 1960. | City Directories  | Possible due to intervening distance from the Site.                        | No information on the storage or maintenance practices |

| PCA <sup>1</sup> | POTENTIALLY CONTAMINATING ACTIVITY <sup>2</sup>                     | ADDRESS/ LOCATION                                       | DESCRIPTION   | SOURCE/ REFERENCE | LIKELIHOOD TO CONTRIBUTE TO AN APEC <sup>3</sup>                           | UNCERTAINTY  |
|------------------|---|---|---|-------------------|--|--|
| PCA 58           | 31 - Ink Manufacturing, Processing and Bulk Storage                 | 2599 Eglinton Avenue West<br><br>25 m south of the Site | Chap Printing was present south of the Site in 1975.                      | City Directories  | Unlikely due to downgradient location from the Site                        | No information on the storage or maintenance practices |
| PCA 59           | 28 - Gasoline and Associated Products Storage in Fixed Tanks        | 2610 Eglinton Avenue West<br><br>70 m east of the Site  | A retail fuel outlet operation was present east of the Site in 1995.      | City Directories  | Unlikely due to cross-gradient location intervening distance from the Site | No information on the storage or maintenance practices |
| PCA 60           | 37 - Operation of Dry Cleaning Equipment (where chemicals are used) | 2616 Eglinton Avenue West<br><br>50 m east of the Site  | Jim's Laundry & Cleaner was operated as a dry cleaner in 1960.            | City Directories  | Possible due to the intervening distance from the Site                     | No information on the storage or maintenance practices |
| PCA 61           | 37 - Operation of Dry Cleaning Equipment (where chemicals are used) | 2601 Eglinton Avenue West<br><br>25 m south of the Site | Today's Cleaning SVC was operated as a possible dry cleaner in 2001.      | City Directories  | Possible due to the intervening distance from the Site                     | No information on the storage or maintenance practices |
| PCA 62           | 37 - Operation of Dry Cleaning Equipment (where chemicals are used) | 2603 Eglinton Avenue West<br><br>25 m south of the Site | Keeton Cleaners was operated as a possible dry cleaner in 1955.           | City Directories  | Possible due to the intervening distance from the Site                     | No information on the storage or maintenance practices |
| PCA 63           | 37 - Operation of Dry Cleaning Equipment (where chemicals are used) | 2635 Eglinton Avenue West<br><br>95 m west of the Site  | MF Cleaners was operated as a possible dry cleaner between 1965 and 1975. | City Directories  | Unlikely due to cross-gradient location intervening distance from the Site | No information on the storage or maintenance practices |
| PCA 64           | 31 - Ink Manufacturing, Processing and Bulk Storage                 | 2637 Eglinton Avenue West<br><br>95 m west of the Site  | Roma Printing was present west of the Site between 1970 and 1980.         | City Directories  | Unlikely due to cross-gradient location intervening distance from the Site | No information on the storage or maintenance practices |

| PCA <sup>1</sup> | POTENTIALLY CONTAMINATING ACTIVITY <sup>2</sup>                     | ADDRESS/ LOCATION   | DESCRIPTION   | SOURCE/ REFERENCE   | LIKELIHOOD TO CONTRIBUTE TO AN APEC <sup>3</sup>                           | UNCERTAINTY  |
|------------------|---|---|---|---------------------|--|--|
| PCA 65           | 19 - Electronic and Computer Equipment Manufacturing                | 2665 Eglinton Avenue West<br><br>160 m west of the Site     | TV SVC CTR was operated as an electronic equipment operation in 1960. | City Directories    | Unlikely due to cross-gradient location intervening distance from the Site | No information on the storage or maintenance practices                 |
| PCA 66           | 19 - Electronic and Computer Equipment Manufacturing                | 2681 Eglinton Avenue West<br><br>190 m west of the Site     | TV Repairs was present west of the Site in 1975.                      | City Directories    | Unlikely due to cross-gradient location intervening distance from the Site | No information on the storage or maintenance practices                 |
| PCA 67           | 37 - Operation of Dry Cleaning Equipment (where chemicals are used) | 2683 Eglinton Avenue West<br><br>195 m west of the Site     | Cleaner was operated as a dry cleaner between 1955 and 1965.          | City Directories    | Unlikely due to cross-gradient location intervening distance from the Site | No information on the storage or maintenance practices                 |
| PCA 68           | 37 - Operation of Dry Cleaning Equipment (where chemicals are used) | 2687 Eglinton Avenue West<br><br>205 m west of the Site     | Kay's Cleaners was operated as a dry cleaner between 1985 and 1986.   | City Directories    | Unlikely due to cross-gradient location intervening distance from the Site | No information on the storage or maintenance practices                 |
| PCA 69           | 49 - Salvage Yard, including automobile wrecking                    | 4 Avon Drive<br><br>225 m south of the Site                 | A&A Salvage was operated as a salvage yard between 1980 and 1991.     | City Directories    | Unlikely due to downgradient location from the Site                        | No information on the storage or maintenance practices                 |
| PCA 70           | 55 - Transformer Manufacturing, Processing and Use                  | West of 1997 Keele Street<br><br>20 m northeast of the Site | A pole-mounted transformer is identified northeast of the Site.       | Site Reconnaissance | Unlikely due to the nature of contaminants                                 | No information on the chemicals used in manufacturing the transformer. |

<sup>1</sup> As shown on Figure 4.

<sup>2</sup> As set out in Table 2 in Schedule D of O. Reg. 153/04.

<sup>3</sup> Area of potential environmental concern (APEC)

**TABLE 18 AREAS OF POTENTIAL ENVIRONMENTAL CONCERN**

| <b>APEC<sup>1</sup></b> | <b>LOCATION OF APEC ON PHASE ONE PROPERTY</b>                                   | <b>POTENTIALLY CONTAMINATING ACTIVITY<sup>2</sup></b>   | <b>LOCATION OF PCA (ON-SITE or OFF-SITE)</b>     | <b>CONTAMINANTS OF POTENTIAL CONCERN<sup>3</sup></b>            | <b>MEDIA POTENTIALLY IMPACTED (Ground water, Soil, and/or Sediment)</b> |
|-------------------------|---|---|--|---|---|
| APEC 1                  | Northeastern corner of the Site   | 28 - Gasoline and Associated Products Storage in Fixed Tanks  | On-Site<br>PCA 1                                 | BTEX<br>PHCs<br>PAHs  | Soil<br>Groundwater   |
| APEC 2                  | Northern portion of the building at the 2654 Eglinton Ave W portion of the Site | 55 - Transformer Manufacturing, Processing and Use  | On-Site<br>PCA 2                                 | PCBs  | Soil  |
| APEC 3                  | 2636 Eglinton Ave W portion of the Site.  | 31 - Ink Manufacturing, Processing and Bulk Storage   | On-Site<br>PCA 3                                 | VOCs<br>Metals  | Soil<br>Groundwater   |
| APEC 4                  | 2642 Eglinton Ave W portion of the Site   | 54 - Textile Manufacturing and Processing   | On-Site<br>PCA 4                                 | VOCs<br>Metals  | Soil<br>Groundwater   |
| APEC 5                  | Western property boundary   | 52 - Storage, maintenance, fuelling and repair of equipment, vehicles, and material used to maintain transportation systems | Off-Site<br>PCA 5                                | VOCs<br>BTEX<br>PHCs<br>PAHs                                    | Soil<br>Groundwater   |
| APEC 6                  | Western property boundary   | 28 - Gasoline and Associated Products Storage in Fixed Tanks  | Off-Site<br>PCA 6                                | BTEX<br>PHCs<br>PAHs  | Soil<br>Groundwater   |
| APEC 7                  | Northwestern property boundary  | 52 - Storage, maintenance, fuelling and repair of equipment, vehicles, and material used to maintain transportation systems | Off-Site<br>PCA 7                                | VOCs<br>BTEX<br>PHCs<br>PAHs                                    | Soil<br>Groundwater   |
| APEC 8                  | Entire Site   | 30 - Importation of Fill Material of Unknown Quality  | On-Site<br>PCA 39                                | PHCs<br>PAHs<br>Metals<br>As, Sb, Se<br>B(HWS), Cr(VI), CN-, Hg | Soil  |
| APEC 9                  | 1856 Keele St portion of the Site.  | 19 - Electronic and Computer Equipment Manufacturing  | On-Site<br>PCA 40                                | VOCs<br>Metals  | Soil<br>Groundwater   |
| APEC 10                 | Eastern and southern property boundary  | 37 - Operation of Dry Cleaning Equipment (where chemicals are used)   | Off-Site<br>PCA 57<br>PCA 60<br>PCA 61<br>PCA 62 | VOCs  | Groundwater   |



<sup>1</sup> Areas of potential environmental concern (APEC) means the area on, in or under a Phase One property where one or more contaminants are potentially present, as determined through the Phase One environmental site assessment, including through,  
(a) identification of past or present uses on, in or under the Phase One property, and  
(b) identification of potentially contaminating activity.

<sup>2</sup> As set out in Column A of Table 2 of Schedule D.

<sup>3</sup> Contaminants of potential concern (COPC) according to the Method Groups as identified in the "Protocol for in the Assessment of Properties under Part XV.1 of the Environmental Protection Act", March 9, 2004, amended as of July 1, 2011:

|   |                                   |              |                                 |
|---|-----------------------------------|--------------|---------------------------------|
| BTEX: benzene, toluene, ethylbenzene, xylenes | Hg: mercury                       | As: arsenic  | Cl: chloride                    |
| PHCs: petroleum hydrocarbons (F1-F4)          | B (hws): boron, hot water soluble | Sb: antimony | EC: electrical conductivity     |
| VOCs: volatile organic compounds              | Cr (VI): chromium (hexavalent)    | Se: selenium | SAR: sodium adsorption ratio    |
| PAHs: polycyclic aromatic hydrocarbons        | CN-: cyanide                      | Na: sodium   | PCBs: polychlorinated biphenyls |

## **FIGURES**

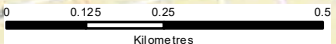
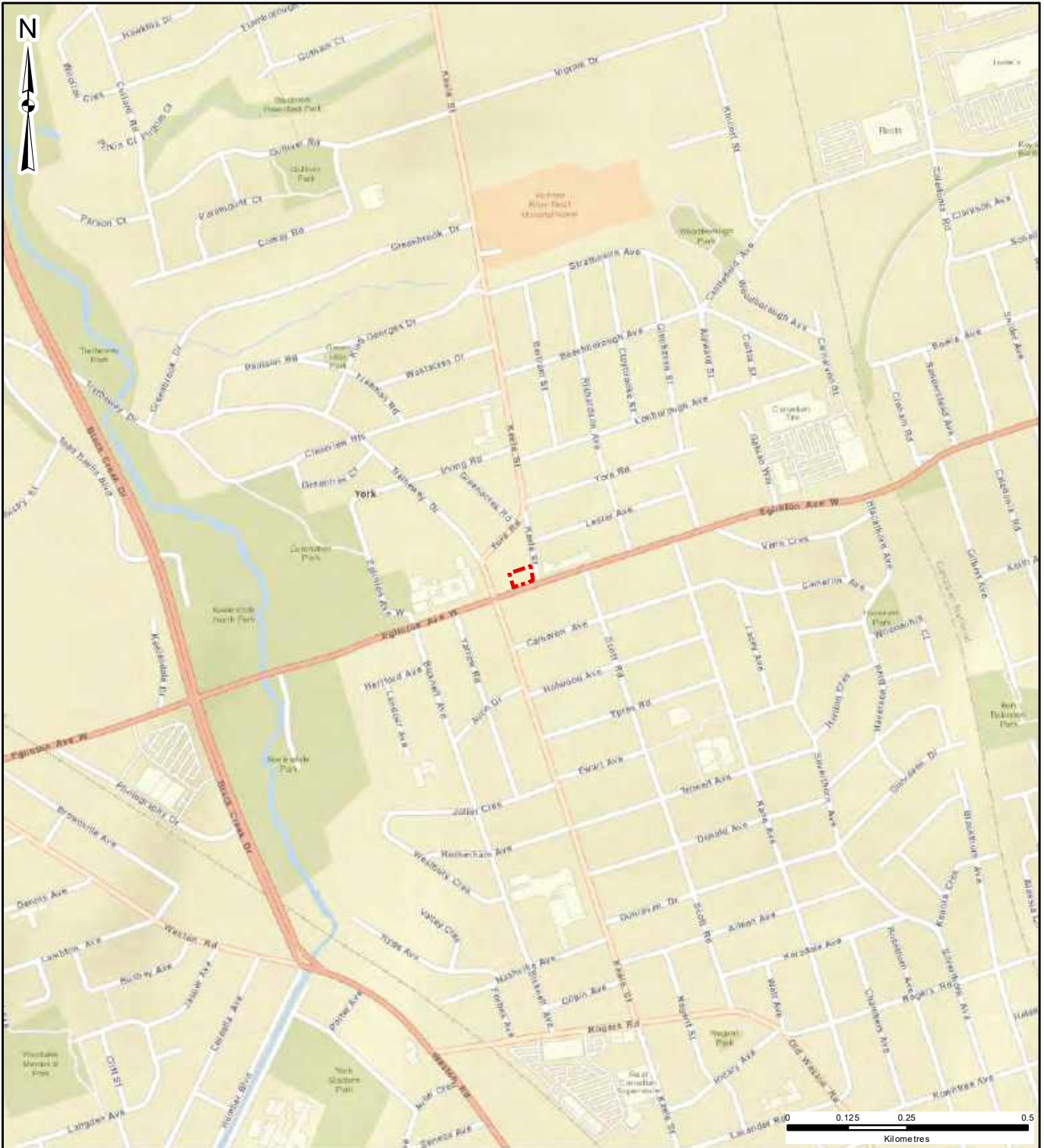

**LEGEND**

 SITE BOUNDARY

|                |                        |                  |   |  |  |
|----------------|------------------------|------------------|---|--|--|
| CLIENT:        |                        |                  | FORA DEVELOPMENTS   |  |  |
| SITE LOCATION: |                        |                  | 1856-1856A KEELE STREET AND<br>2636-2654 EGLINTON AVENUE WEST<br>TORONTO, ONTARIO     |  |  |
|                |                        |                  |  |  |  |
| TITLE:         |                        |                  | SITE LOCATION   |  |  |
| DRAWN BY: JS   | PROJECT NO.: CT3639.00 | CHECKED BY: MD   |   |  |  |
| REVISION: 00   | DATE: NOVEMBER 2022    | <b>FIGURE: 1</b> |   |  |  |



DATA SOURCE: ESRI  
MAP PROJECTION: NAD 1983 UTM Zone 17N

I:\errouf C:\Users\JSerrout\OneDrive - Terrapex Environmental Ltd\PROJECTS\Toronto\CT3600\CT3600\CT3639.00 2636-2654 Eglinton Ave W, Toronto\MXD\PHASE ONE ESA\CT3639.00 FIG 1 SITE LOCATION.mxd



C:\Users\JSerroul\OneDrive - Terrapex Environmental Ltd\PROJECTS\Toronto\CT3600\CT3639.00 2636-2654 Eglinton Ave W, Toronto\MD\PHASE ONE ESA\CT3639.00 FIG 2 GENERAL SITE LAYOUT.mxd



**LEGEND**  
 SITE BOUNDARY  
 PARCELS

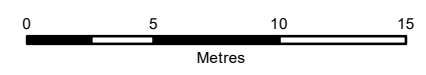

DATA SOURCE: CITY OF TORONTO  
MAP PROJECTION: NAD 1983 UTM ZONE 17N

CLIENT:  
**FORA DEVELOPMENTS**

SITE LOCATION: 1856-1856A KEELE STREET AND  
2636-2654 EGLINTON AVENUE WEST  
TORONTO, ONTARIO



TITLE:  
**GENERAL SITE LAYOUT**

|                 |                           |                     |
|-----------------|---------------------------|---------------------|
| DRAWN BY:<br>JS | PROJECT NO.:<br>CT3639.00 | CHECKED BY:<br>MD   |
| REVISION:<br>00 | DATE:<br>NOVEMBER 2022    | FIGURE:<br><b>2</b> |



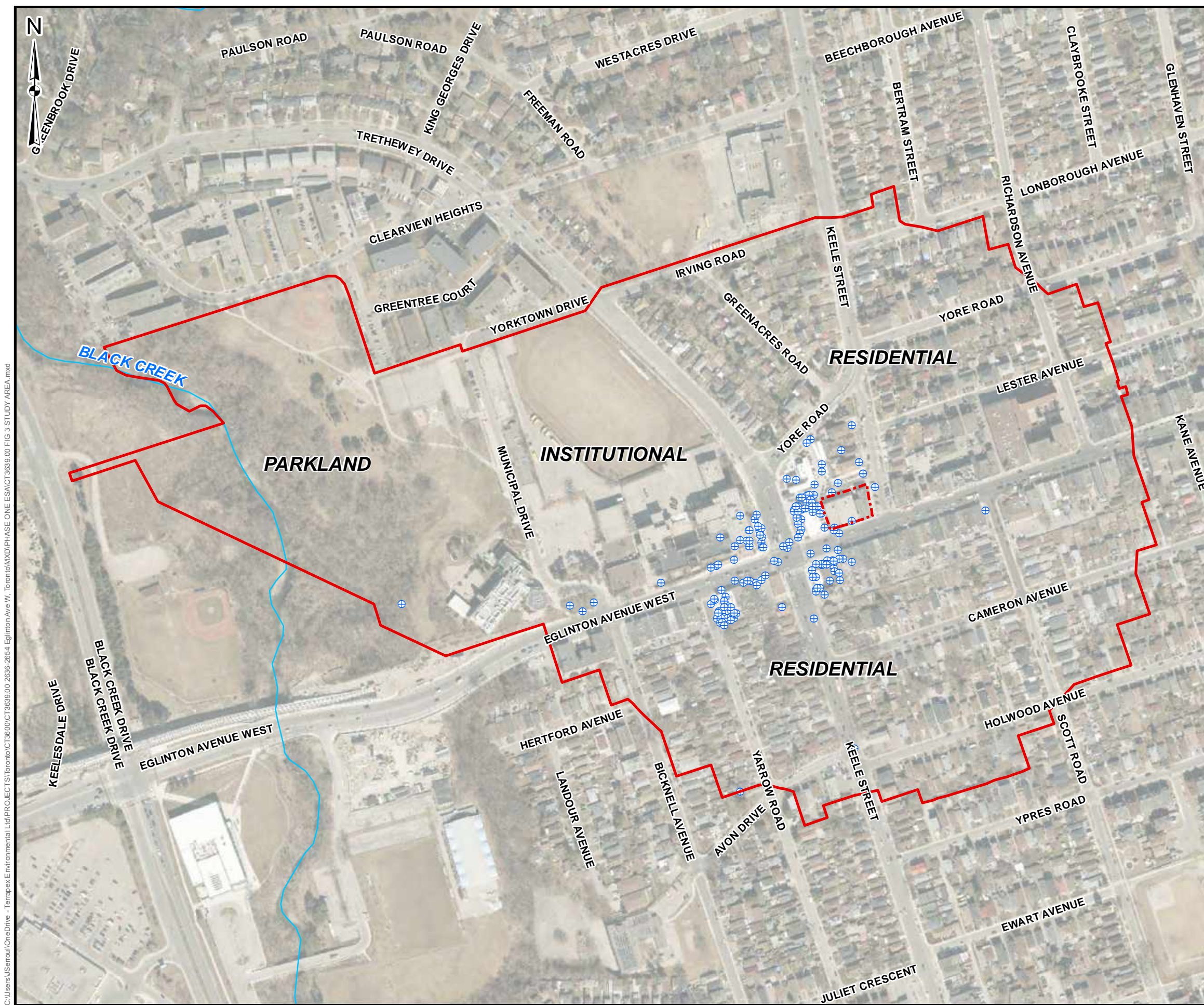

**LEGEND**

- SITE BOUNDARY
- STUDY AREA
- WATERCOURSES
- ⊕ MECP WATER WELL RECORDS

0    50    100    150  
Metres

DATA SOURCE: CITY OF TORONTO  
MAP PROJECTION: NAD 1983 UTM ZONE 17N

CLIENT:  
**FORA DEVELOPMENTS**

SITE LOCATION: 1856-1856A KEELE STREET AND  
2636-2654 EGLINTON AVENUE WEST  
TORONTO, ONTARIO



TITLE:  
**PHASE ONE STUDY AREA AND  
SURROUNDING LAND USES**

|                 |                           |                     |
|-----------------|---------------------------|---------------------|
| DRAWN BY:<br>JS | PROJECT NO.:<br>CT3639.00 | CHECKED BY:<br>MD   |
| REVISION:<br>00 | DATE:<br>NOVEMBER 2022    | FIGURE:<br><b>3</b> |

C:\Users\JSerroull\OneDrive - Terrapex Environmental Ltd\PROJECTS\Toronto\CT3639.00\2636-2654\_EglintonAveW\_Toronto\MXD\PHASE ONE ESA\CT3639.00 FIG 3 STUDY AREA.mxd



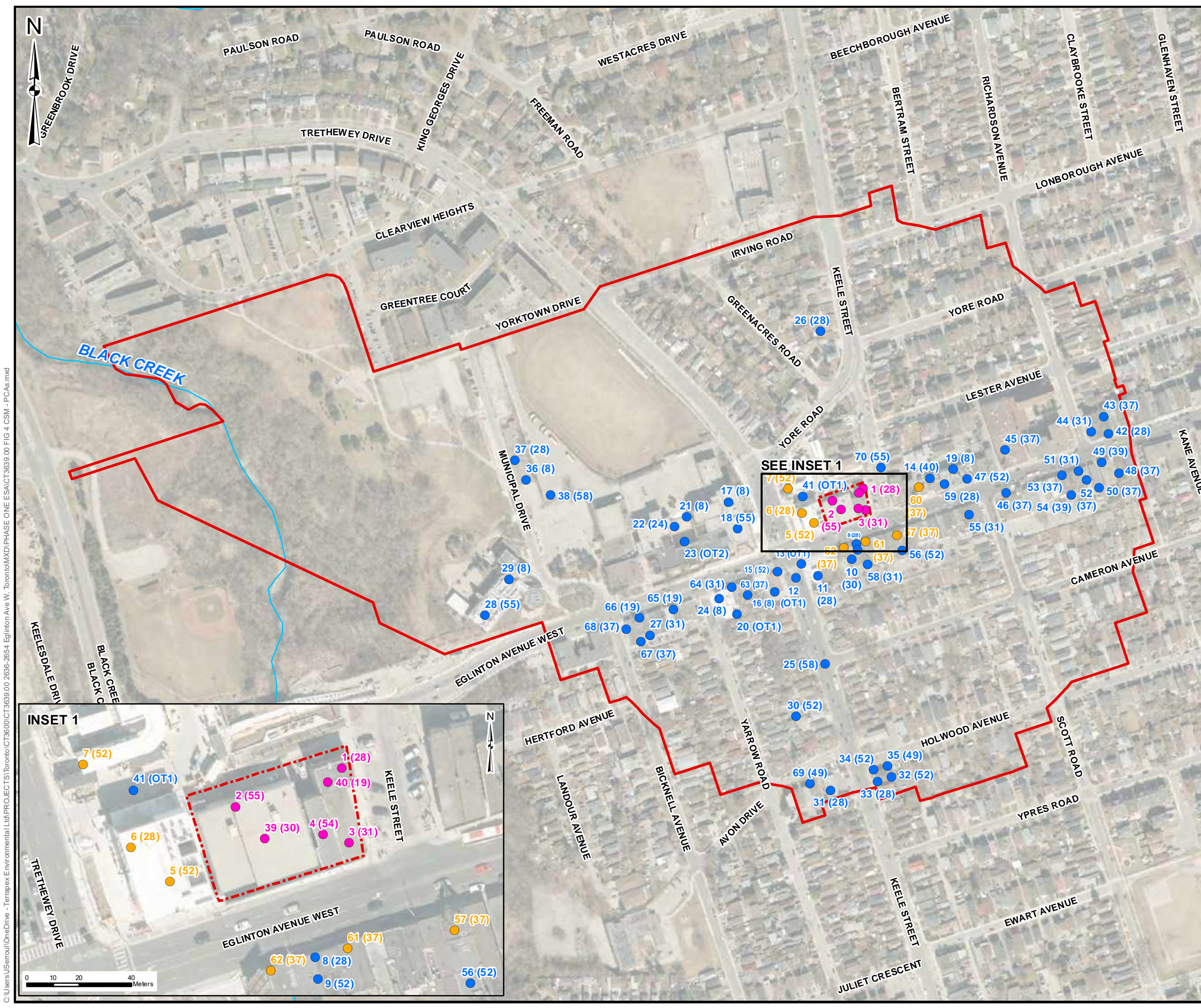

**LEGEND**

- SITE BOUNDARY
- STUDY AREA
- WATERCOURSES

**POTENTIALLY CONTAMINATING ACTIVITIES**

- ON-SITE PCA LEADING TO APEC
- OFF-SITE PCA LEADING TO APEC
- OFF-SITE PCA NOT LEADING TO APEC

**POTENTIALLY CONTAMINATING ACTIVITY TYPES**

- 8. CHEMICAL MANUFACTURING, PROCESSING AND BULK STORAGE
- 19. ELECTRONIC AND COMPUTER EQUIPMENT MANUFACTURING
- 24. FIRE TRAINING
- 28. GASOLINE AND ASSOCIATED PRODUCTS STORAGE IN FIXED TANKS
- 30. IMPORTATION OF FILL MATERIAL OF UNKNOWN QUALITY
- 31. INK MANUFACTURING, PROCESSING AND BULK STORAGE
- 37. OPERATION OF DRY CLEANING EQUIPMENT (WHERE CHEMICALS ARE USED)
- 39. PAINTS MANUFACTURING, PROCESSING AND BULK STORAGE
- 40. PESTICIDES (INCLUDING HERBICIDES, FUNGICIDES AND ANTI-FOULING AGENTS) MANUFACTURING, PROCESSING, BULK STORAGE AND LARGE-SCALE APPLICATIONS
- 49. SALVAGE YARD, INCLUDING AUTOMOBILE WRECKING
- 50. SOAP AND DETERGENT MANUFACTURING, PROCESSING AND BULK STORAGE
- 52. STORAGE, MAINTENANCE, FUELLING AND REPAIR OF EQUIPMENT, VEHICLES, AND MATERIAL USED TO MAINTAIN TRANSPORTATION SYSTEMS
- 54. TEXTILE MANUFACTURING AND PROCESSING
- 55. TRANSFORMER MANUFACTURING, PROCESSING AND USE
- 58. WASTE DISPOSAL AND WASTE MANAGEMENT, INCLUDING THERMAL TREATMENT, LANDFILLING AND TRANSFER OF WASTE, OTHER THAN USE OF BIOSOILS AS SOIL CONDITIONERS

OT1. OTHER - SPILLS  
OT2. OTHER - COAL STORAGE

**NOTE:**

- PCA ID (PCA TYPE)

REFER TO TABLE 17.1 AND 17.2 IN THE REPORT FOR ADDITIONAL DETAILS.

0 50 100 150  
Metres

DATA SOURCE: CITY OF TORONTO  
MAP PROJECTION: NAD 1983 UTM ZONE 17N

CLIENT:  
**FORA DEVELOPMENTS**

SITE LOCATION: 1856-1856A KEELE STREET AND  
2636-2654 EGLINTON AVENUE WEST  
TORONTO, ONTARIO



TITLE: **CONCEPTUAL SITE MODEL AND  
POTENTIALLY CONTAMINATING ACTIVITIES**

|                 |                           |                   |
|-----------------|---------------------------|-------------------|
| DRAWN BY:<br>JS | PROJECT NO.:<br>CT3639.00 | CHECKED BY:<br>MD |
|-----------------|---------------------------|-------------------|

|                 |                        |                     |
|-----------------|------------------------|---------------------|
| REVISION:<br>00 | DATE:<br>NOVEMBER 2022 | FIGURE:<br><b>4</b> |
|-----------------|------------------------|---------------------|

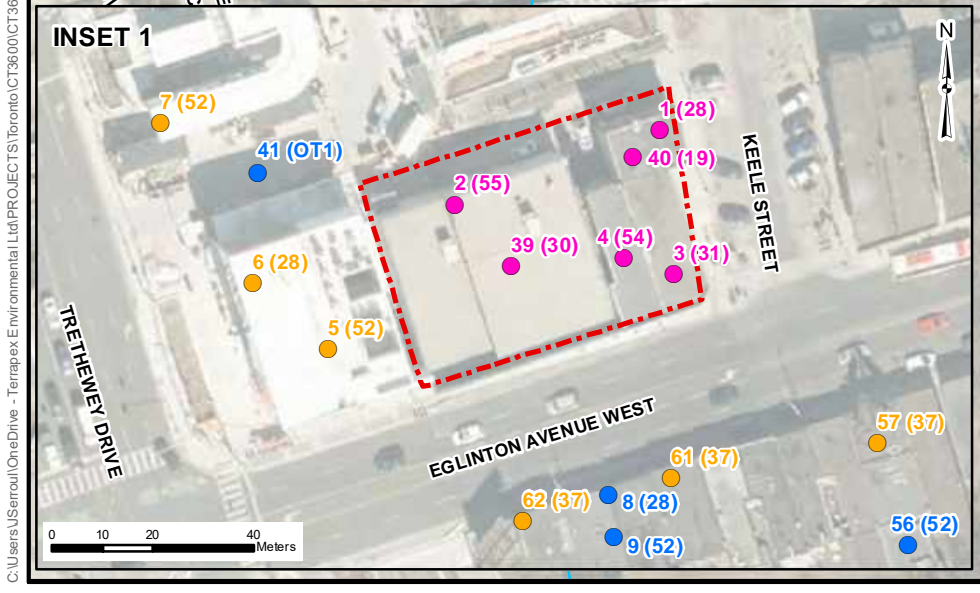

C:\Users\JSerroul\OneDrive - Terrapex Environmental Ltd\PROJECTS\Toronto\CT3639\00\2636-2654 Eglinton Ave W, Toronto\MXD\PHASE ONE ESA\CT3639.00 FIG 4 CSM - PCAe.mxd



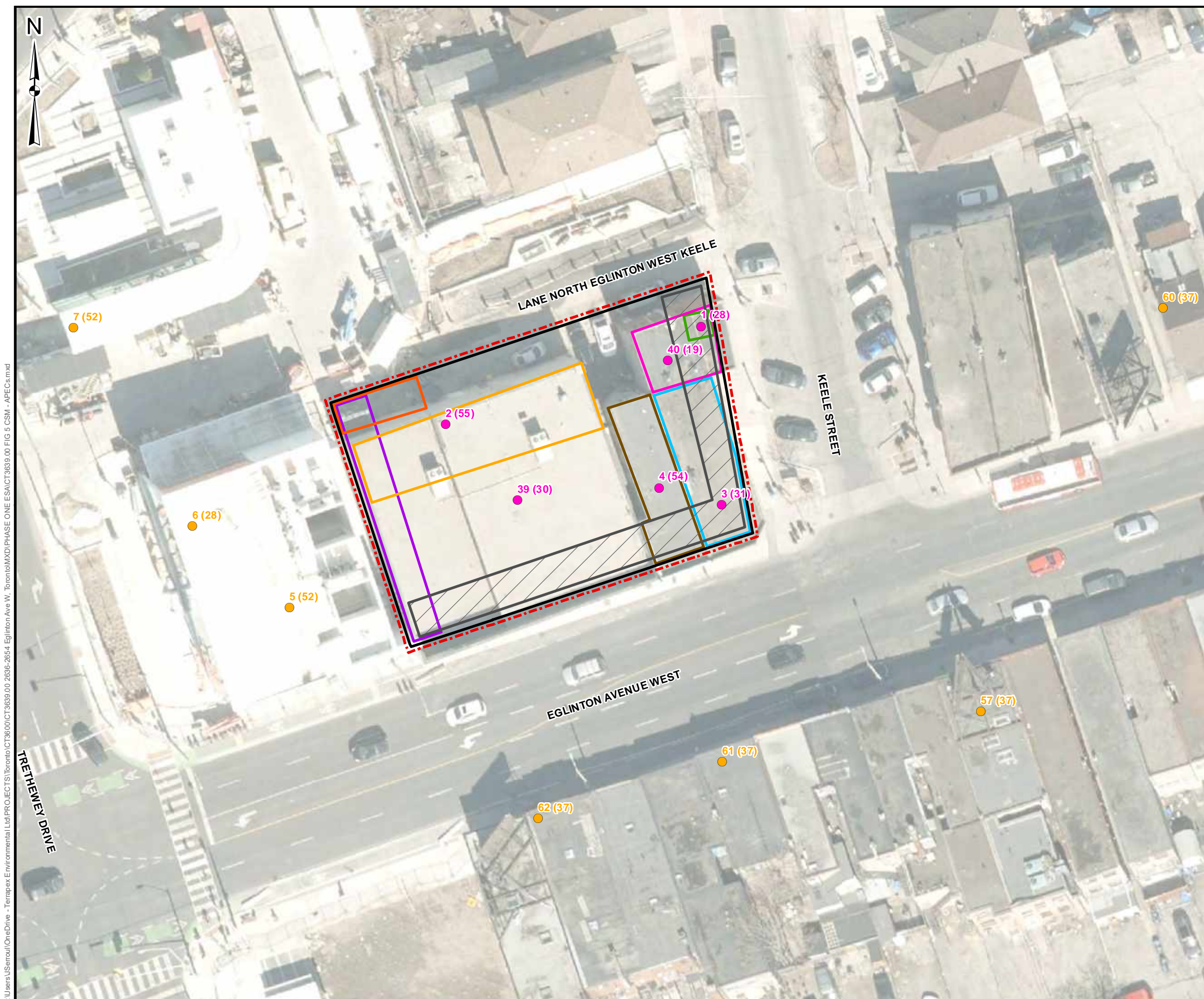

**LEGEND**

SITE BOUNDARY

**POTENTIALLY CONTAMINATING ACTIVITIES**

- ON-SITE PCA LEADING TO APEC
- OFF-SITE PCA LEADING TO APEC

**AREAS OF POTENTIAL ENVIRONMENTAL CONCERN**

- APEC-1
- APEC-2
- APEC-3
- APEC-4
- APEC-5/6
- APEC-7
- APEC-8 (ENTIRE PROPERTY)
- APEC-9
- APEC-10

| APEC | PCA ID | PCA TYPE | DESCRIPTION  |
|------|--------|----------|--|
| 1    | 1      | 28       | GASOLINE AND ASSOCIATED PRODUCTS STORAGE IN FIXED TANKS  |
| 2    | 2      | 55       | TRANSFORMER MANUFACTURING, PROCESSING AND USE  |
| 3    | 3      | 31       | INK MANUFACTURING, PROCESSING AND BULK STORAGE   |
| 4    | 4      | 54       | TEXTILE MANUFACTURING AND PROCESSING   |
| 5    | 5      | 52       | STORAGE, MAINTENANCE, FUELLING AND REPAIR OF EQUIPMENT, VEHICLES, AND MATERIAL USED TO MAINTAIN TRANSPORTATION SYSTEMS |
| 6    | 6      | 28       | GASOLINE AND ASSOCIATED PRODUCTS STORAGE IN FIXED TANKS  |
| 7    | 7      | 52       | STORAGE, MAINTENANCE, FUELLING AND REPAIR OF EQUIPMENT, VEHICLES, AND MATERIAL USED TO MAINTAIN TRANSPORTATION SYSTEMS |
| 8    | 39     | 30       | IMPORTATION OF FILL MATERIAL OF UNKNOWN QUALITY  |
| 9    | 40     | 19       | ELECTRONIC AND COMPUTER EQUIPMENT MANUFACTURING  |
| 10   | 60     | 37       | OPERATION OF DRY CLEANING EQUIPMENT (WHERE CHEMICALS ARE USED)   |
|      | 61     | 37       | OPERATION OF DRY CLEANING EQUIPMENT (WHERE CHEMICALS ARE USED)   |
|      | 62     | 37       | OPERATION OF DRY CLEANING EQUIPMENT (WHERE CHEMICALS ARE USED)   |

0 5 10 15  
Metres

DATA SOURCE: CITY OF TORONTO  
MAP PROJECTION: NAD 1983 UTM ZONE 17N

CLIENT: FORA DEVELOPMENTS

SITE LOCATION: 1856-1856A KEELE STREET AND 2636-2654 EGLINTON AVENUE WEST TORONTO, ONTARIO



TITLE: **CONCEPTUAL SITE MODEL - AREAS OF POTENTIAL ENVIRONMENTAL CONCERN**

|                 |                           |                   |
|-----------------|---------------------------|-------------------|
| DRAWN BY:<br>JS | PROJECT NO.:<br>CT3639.00 | CHECKED BY:<br>MD |
|-----------------|---------------------------|-------------------|

|                 |                        |                     |
|-----------------|------------------------|---------------------|
| REVISION:<br>00 | DATE:<br>NOVEMBER 2022 | FIGURE:<br><b>5</b> |
|-----------------|------------------------|---------------------|

C:\Users\JSerroul\OneDrive - Terrapex Environmental Ltd\PROJECTS\Toronto\CT3639.00 2636-2654 Eglinton Ave W, Toronto\MXD\PHASE ONE ESA\CT3639.00 FIG 5 CSM - APECs.mxd

TERRAPEX DRIVE

**APPENDIX I**  
**PLAN OF SURVEY**



PLAN OF SURVEY  
SHOWING TOPOGRAPHICAL INFORMATION OF  
**PART OF LOT A  
REGISTERED PLAN 285**  
(FORMERLY CITY OF YORK)  
**CITY OF TORONTO**

SCALE 1:150  
KRCMAR SURVEYORS LTD. 2022  
METRIC: DISTANCES AND COORDINATES SHOWN HEREON ARE IN METRES AND CAN BE CONVERTED TO FEET BY DIVIDING BY 0.3048

**BEARING**  
BEARINGS SHOWN HEREON ARE GRID DERIVED FROM GPS OBSERVATIONS OF OBSERVED REFERENCE POINTS 'A' AND 'B', USING THE LEICA SMARTNET RTK NETWORK AND ARE REFERRED TO THE 3' MTM COORDINATE SYSTEM, ZONE 10, CENTRAL MERIDIAN 79°30' WEST LONGITUDE. (3' MODIFIED TRANSVERSE MERCATOR PROJECTION, NAD 83 (CSRS)(2010)).

**ELEVATION**  
ELEVATIONS SHOWN HEREON ARE GEODETIC AND ARE RELATED TO CITY OF TORONTO BENCHMARK NO. Y7259, HAVING AN ELEVATION OF 140.711 METRES (CGVD28-PRE78).

**NOTE**  
ALL FOUND MONUMENTS ARE BY CITY OF TORONTO SURVEYS (TOR), UNLESS OTHERWISE NOTED.

**LEGEND**

- DENOTES SURVEY MONUMENT FOUND
- DENOTES SURVEY MONUMENT LOST
- CB DENOTES CONCRETE CURB
- CA DENOTES CUT ARROW
- CC DENOTES CUT CROSS
- CP DENOTES CONCRETE PIN
- (M) DENOTES MEASURED
- (W) DENOTES WINDOW WELL
- (D1) DENOTES INSTRUMENT CY342026
- (D2) DENOTES INSTRUMENT CYS75540
- (D3) DENOTES INSTRUMENT TB80826
- (P1) DENOTES PLAN 66R-27552
- (P2) DENOTES EXPROPRIATION PLAN 7650 (L-168-16)
- (P3) DENOTES PLAN 64R-1764
- (P4) DENOTES PLAN BY SPEIGHT, VAN NOSTRAND, WARD & ANDERSON, O.L.S., DATED JULY 7, 1948
- (P5) DENOTES SKETCH OF SURVEY BY C. REUBEN, O.L.S., DATED MARCH 27, 1954, UPDATED JULY 27, 1954
- (P6) DENOTES SKETCH OF SURVEY BY C. REUBEN, O.L.S., DATED DECEMBER 9, 1950
- (P7) DENOTES PLAN 64R-14602
- (P8) DENOTES PLAN 66R-27401
- (P9) DENOTES PLAN 66R-27156
- (P10) DENOTES EXPROPRIATION PLAN AT3845018
- (P11) DENOTES EXPROPRIATION PLAN AT4916073
- (TOR) DENOTES CITY OF TORONTO SURVEYS
- (BR) DENOTES TIES TO BRICK
- (CBK) DENOTES TIES TO CONCRETE BLOCK
- (CF) DENOTES TIES TO CONCRETE FOUNDATION
- (ST) DENOTES TIES TO STONE
- EXP. DENOTES EXPROPRIATION
- NUL DENOTES NO UPPER LIMITATIONS
- NLL DENOTES NO LOWER LIMITATIONS
- UL DENOTES UPPER LIMITATION IN METRES
- NLL DENOTES LOWER LIMITATION IN METRES
- (⊕) DENOTES A HORIZONTAL PLANE CONTROLLED BY GEODETIC ELEVATION

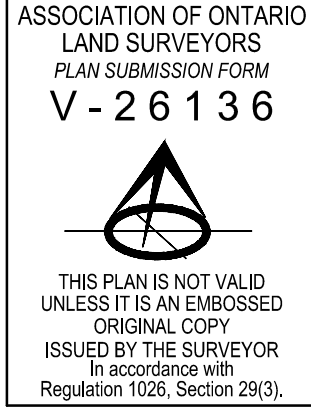

**LEGEND**

- CRW DENOTES CONCRETE RETAINING WALL
- DSE DENOTES DOOR SILL ELEVATION
- MTW DENOTES METAL WALL
- PW DENOTES PRECAST WALL
- (Tc) DENOTES TOP OF CURB
- (Bc) DENOTES BOTTOM OF CURB
- (OH) DENOTES HYDRO SERVICE (OVERHEAD)
- EXISTING DENOTES EXISTING GRADE ELEVATION
- AREA DENOTES AREA DRAIN
- BOLLARD DENOTES BOLLARD
- CATCH DENOTES CATCH BASIN
- ANCHOR DENOTES DOWN GUY ANCHOR
- TRUNK DENOTES DECIDUOUS TREE WITH TRUNK DIAMETER
- FIRE DENOTES FIRE HYDRANT
- METER DENOTES GAS METER
- VALVE DENOTES GAS VALVE
- WELL DENOTES HYDRO HAND WELL
- POLE DENOTES HYDRO POLE
- PRIVATE DENOTES LAMP POST (PRIVATE)
- STANDARD DENOTES LAMP STANDARD
- MANHOLE DENOTES MANHOLE
- METER DENOTES PARKING METER
- SIAMENSE DENOTES SIAMENSE CONNECTION
- SIGN DENOTES SIGN
- WATER DENOTES WATER VALVE

**SURVEY REPORT**

- THE RE-ESTABLISHMENT OF THE SUBJECT PROPERTY BOUNDARIES IS BASED ON INFORMATION CONTAINED IN THE RELEVANT TITLE DOCUMENTS, REGISTERED PLANS AND ON THE EVIDENCE OF PRIOR SURVEYS FOUND DURING THE COURSE OF PREPARING THE SUBJECT SURVEY.
- THE TYPE AND LOCATION OF THE EXISTING BUILDINGS AND OTHER IMPROVEMENTS, FENCES ETC., ON OR NEAR THE SUBJECT PROPERTY ARE AS SHOWN ON THE SURVEY PLAN.
- COMPLIANCE WITH MUNICIPAL ZONING REQUIREMENTS IS NOT CERTIFIED BY THIS REPORT.
- SUBJECT LANDS COMPRISE ALL OF PIN 10496-0078(LT), 10496-0079(LT), 10496-0080(LT) AND 10496-0081(LT).
- PIN 10496-0078(LT) - SUBJECT TO TEMPORARY EASEMENT OVER PARTS 1 AND 2, EXPROPRIATION PLAN AT3845018 AS IN INST. AT3845018, EXPIRED DECEMBER 31, 2020; SUBJECT TO TEMPORARY EASEMENT OVER PARTS 1, 2 AND 3, EXPROPRIATION PLAN AT4302593 AS IN INST. AT4302593, EXPIRED DECEMBER 31, 2021; SUBJECT TO TEMPORARY EASEMENT OVER PARTS 1, 2 AND 3, EXPROPRIATION PLAN AT4916073 AS IN INST. AT4916073, EXPIRED DECEMBER 8, 2019.
- PIN 10496-0079(LT) - SUBJECT TO TEMPORARY EASEMENT OVER PARTS 3 AND 4, EXPROPRIATION PLAN AT3845018 AS IN INST. AT3845018, EXPIRED DECEMBER 31, 2020; SUBJECT TO TEMPORARY EASEMENT OVER PARTS 4, 5 AND 6, EXPROPRIATION PLAN AT4302593 AS IN INST. AT4302593, EXPIRED DECEMBER 31, 2021; SUBJECT TO TEMPORARY EASEMENT OVER PARTS 4, 5 AND 6, EXPROPRIATION PLAN AT4916073 AS IN INST. AT4916073, EXPIRED DECEMBER 8, 2019.
- PIN 10496-0080(LT) - SUBJECT TO EASEMENT IN GROSS OVER PARTS 5 AND 6, PLAN 66R-27401 AS IN INST. AT3614801.
- PIN 10496-0081(LT) - SUBJECT TO EASEMENT IN GROSS OVER PARTS 7 AND 8, PLAN 66R-27401 AS IN INST. AT3614801.

**TOTAL SITE AREA = 1352.6 m<sup>2</sup>**

**SURVEYOR'S CERTIFICATE**

- I CERTIFY THAT:
- THIS SURVEY AND PLAN ARE CORRECT AND IN ACCORDANCE WITH THE SURVEY ACT, THE SURVEYORS ACT AND THE REGULATIONS MADE UNDER THEM.
  - THE SURVEY WAS COMPLETED ON THE 20th DAY OF APRIL 2022

DATE APRIL 21, 2022  
WALDEMAR GOLINSKI  
ONTARIO LAND SURVEYOR

© COPYRIGHT 2022 KRCMAR SURVEYORS LTD.  
This document has been issued in confidence.  
Unauthorized reproduction, distribution, alteration or use, in whole or in part, is strictly prohibited.

MUNICIPAL ADDRESS: Nos 1856 & 1856A REELE ST. AND Nos 2636 TO 2654 EGLINTON AVE. W.  
FIELD: L.L./D.J.L. DRAWN: C.L. CHECKED: S.N.R./W.G. JOB NO: 22-061

DWG NAME: 22-0618701 PLOT INFO: 11/09 21/Apr/2022 WORK ORDER NO: 36173  
1137 Centre Street Thornhill ON L4J 3M6 905.738.0053 F 905.738.9221 www.krcmar.ca  
PLAN AVAILABLE AT www.ProtectYourBoundaries.ca

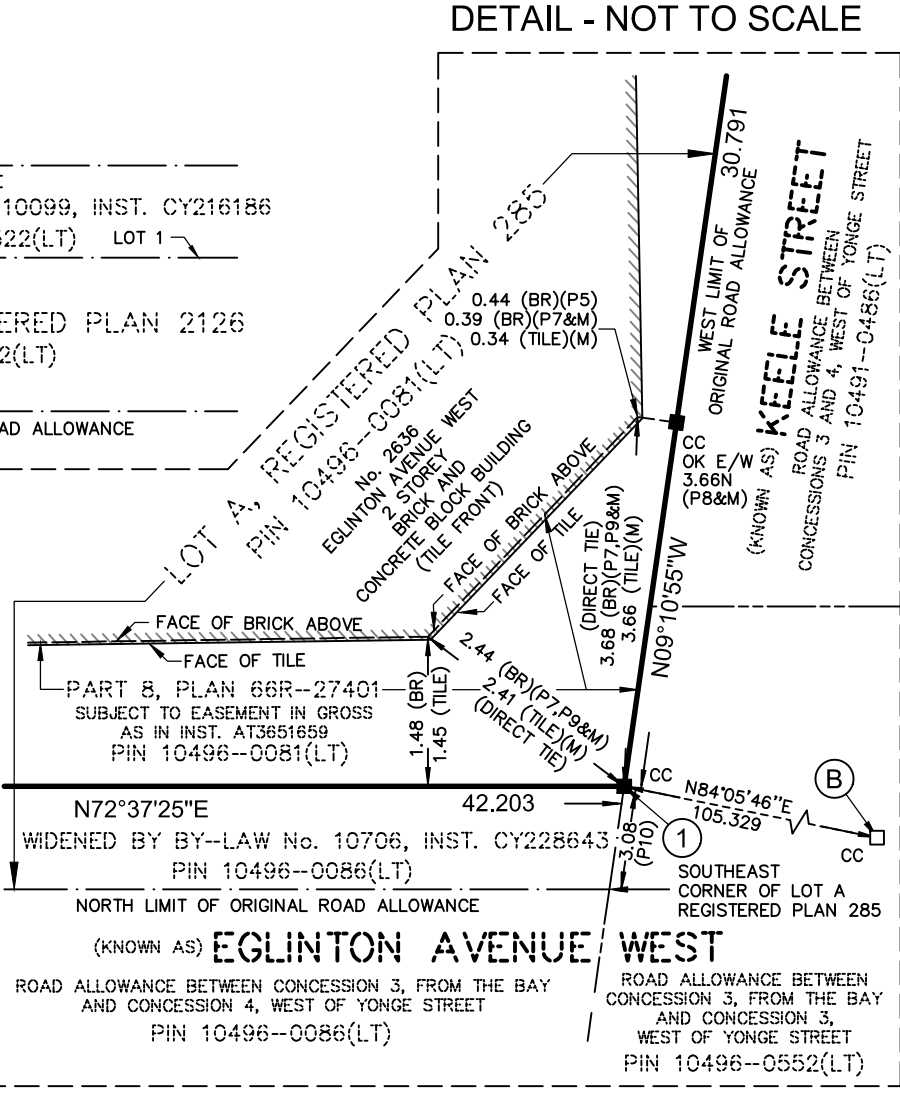
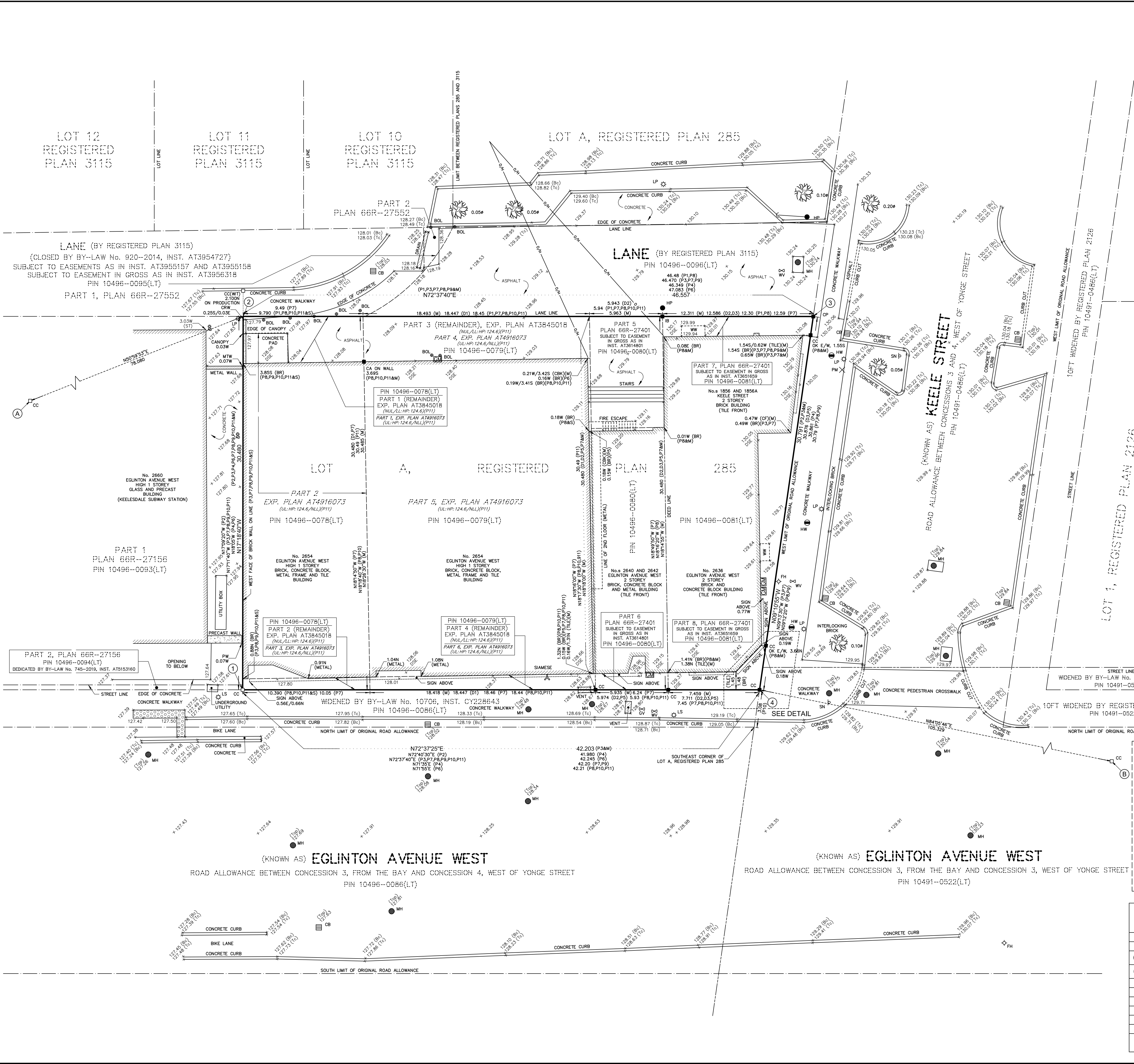

**INTEGRATION DATA**

3' MTM ZONE 10 COORDINATES  
NAD 83 (CSRS)(2010) CENTRAL MERIDIAN 79°30' WEST LONGITUDE  
THE MTM COORDINATES LISTED BELOW ARE TO URBAN ACCURACY AND COMPLY WITH SUBSECTION 14(2) OF ONTARIO REGULATION 216/10 FILED UNDER THE SURVEYORS ACT.

| OBSERVED REFERENCE POINTS |               |             |
|---------------------------|---------------|-------------|
| MONUMENT ID.              | NORTHING      | EASTING     |
| (A) CC                    | 4 838 916.936 | 306 781.865 |
| (B) CC                    | 4 838 960.412 | 306 996.651 |

| REFERENCE POINTS |              |            |
|------------------|--------------|------------|
| POINT            | NORTHING     | EASTING    |
| 1                | 4 838 936.98 | 306 851.61 |
| 2                | 4 838 966.07 | 306 842.54 |
| 3                | 4 838 979.97 | 306 886.97 |
| 4                | 4 838 949.58 | 306 891.89 |

COORDINATE VALUES SHOWN ARE FOR GEOGRAPHIC INFORMATION SYSTEM INTEGRATION ONLY. COORDINATES CANNOT, IN THEMSELVES, BE USED TO RE-ESTABLISH CORNERS OR BOUNDARIES SHOWN ON THIS PLAN.

**APPENDIX II**

**FIRE INSURANCE PRODUCTS**





enviroscan



An SCM Company

175 Commerce Valley Drive W  
Markham, Ontario L3T 7Z3

T: 905-882-6300  
W: [www.optaintel.ca](http://www.optaintel.ca)

Report Completed By:

Midori

Site Address:

2636 Eglinton Avenue West, Toronto, York, ON

Project No:

22090803396

Opta Order ID:

114050

Requested by:  
Eleanor Goolab  
ERIS

Date Completed:

9/15/2022 8:11:27 AM

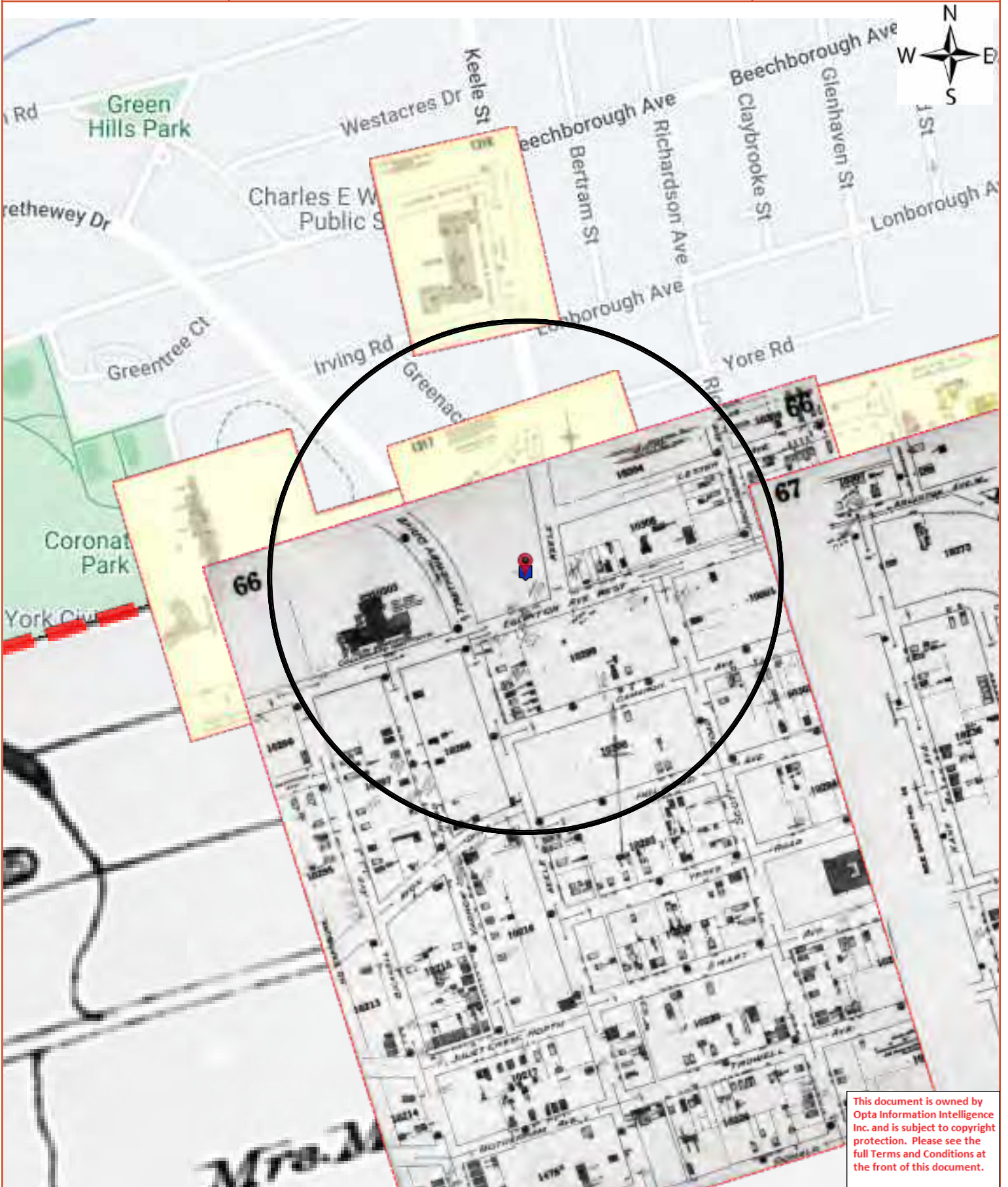

This document is owned by Opta Information Intelligence Inc. and is subject to copyright protection. Please see the full Terms and Conditions at the front of this document.





# Opta Historical Environmental Services Enviroscan<sup>TM</sup> Terms and Conditions

## Report

The documents (hereinafter referred to as the "Documents") to be released as part of the report (hereinafter referred to as the "Report") to be delivered to the purchaser as set out above are documents in Opta's records relating to the described property (hereinafter referred to as the "Property"). Opta makes no representations or warranties respecting the Documents whatsoever, including, without limitation, with respect to the completeness, accuracy or usefulness of the Documents, and does not represent or warrant that these are the only plans and reports prepared in association with the Property or in Opta's possession at the time of Report delivery to the purchaser. The Documents are current as of the date(s) indicated on them. Interpretation of the Documents, if any, is by inference based upon the information which is apparent and obvious on the face of the Documents only. Opta does not represent, warrant or guarantee that interpretations other than those referred to do not exist from other sources. The Report will be prepared for use by the purchaser of the services as shown above hereof only.

## Disclaimer

Opta disclaims responsibility for any losses or damages of any kind whatsoever, whether consequential or other, however caused, incurred or suffered, arising directly or indirectly as a result of the services (which services include, but are not limited to, the preparation of the Report provided hereunder), including but not limited to, any losses or damages arising directly or indirectly from any breach of contract, fundamental or otherwise, from reliance on Opta Reports or from any tortious acts or omissions of Opta's agents, employees or representatives.

## Entire Agreement

The parties hereto acknowledge and agree to be bound by the terms and conditions hereof. The request form constitutes the entire agreement between the parties pertaining to the subject matter hereof and supersedes all prior and contemporaneous agreements, negotiations and discussions, whether oral or written, and there are no representations or warranties, or other agreements between the parties in connection with the subject matter hereof except as specifically set forth herein. No supplement, modification, waiver, or termination of the request shall be binding, unless confirmed in writing by the parties hereto.

## Governing Document

In the event of any conflicts or inconsistencies between the provisions hereof and the Reports, the rights and obligations of the parties shall be deemed to be governed by the request form, which shall be the paramount document.

## Law

This agreement shall be governed by and construed in accordance with the laws of the Province of Ontario and the laws of Canada applicable therein.



175 Commerce Valley Drive W  
Markham, Ontario  
L3T 7Z3

T: 905.882.6300  
Toll Free: 905.882.6300  
F: 905.882.6300

An SCM Company  
[www.optaintel.ca](http://www.optaintel.ca)



**Page      Report Title**

6      (1890) Volume: Toronto Volume 1 Firemap: 48  
 8      (1963) Volume: Toronto Volume 13 Firemap: 1316  
 10     (1963) Volume: Toronto Volume 13 Firemap: 1316  
 12     (1963) Volume: Toronto Volume 13 Firemap: 1317  
 14     (1963) Volume: Toronto Volume 13 Firemap: 1317  
 16     (1963) Volume: Toronto Volume 13 Firemap: 1323  
 18     (1963) Volume: Toronto Volume 13 Firemap: 1323  
 20     (1963) Volume: Toronto Volume 13 Firemap: 1323  
 22     (1963) Volume: Toronto Volume 13 Firemap: 1323  
 24     (1930) Volume: Toronto Junction Firemap: 66  
 26     (1930) Volume: Toronto Junction Firemap: 67

27      (1991) Multirisk Report - 1991 ANTONIOS PHOTO STUDIO 2636 Eglinton Avenue West York ON M6M1T7 (distance = 0 metres\*)

34      (1982) Commercial Property Fire Inspection Survey Form Report - 1982 VARIOUS TENANTS 2636-2642 Eglinton Avenue West Borough of York ON M6M1T7 (distance = 0 metres\*)

39      (1982) Commercial Property Fire Rating Form Report - 1982 VARIOUS TENANTS 2636/2642 Eglinton Avenue West Borough of York ON M6M1T7 (distance = 0 metres\*)

42      (1976) Fire Inspection and Rate Calculation Form Report - 1976 2636-2642 Eglinton Ave. W. (including 1856-1856A Keele St.) Borough of York ON M6M1T7 (distance = 0 metres\*)



**FIP Locator Map**  
The detailed FIP is on the following page



This document is owned by Opta Information Intelligence Inc. and is subject to copyright protection. Please see the full Terms and Conditions at the front of this document.





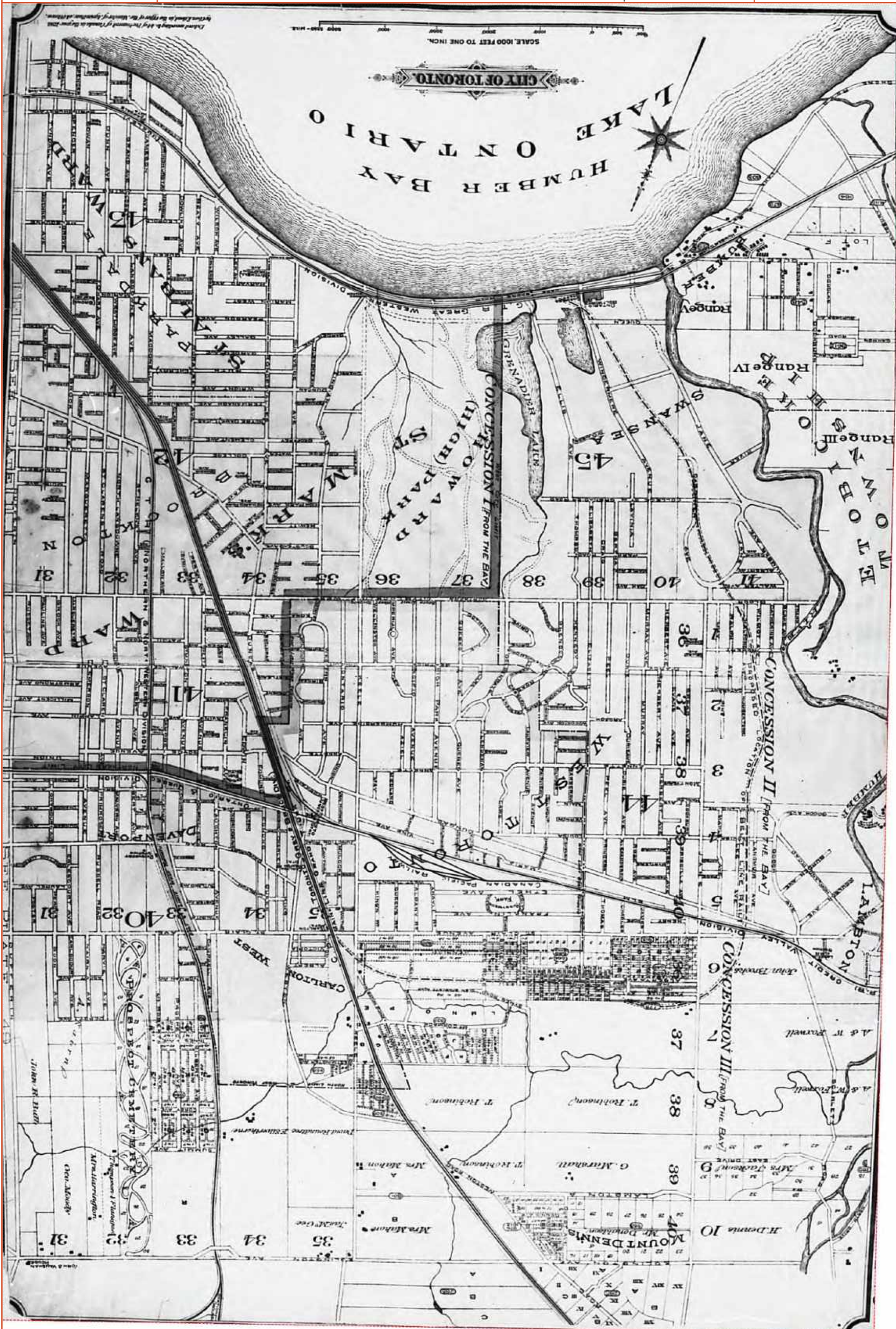



This document is owned by Opta Information Intelligence Inc. and is subject to copyright protection. Please see the full Terms and Conditions at the front of this document.

**FIP Locator Map**  
The detailed FIP is on the following page



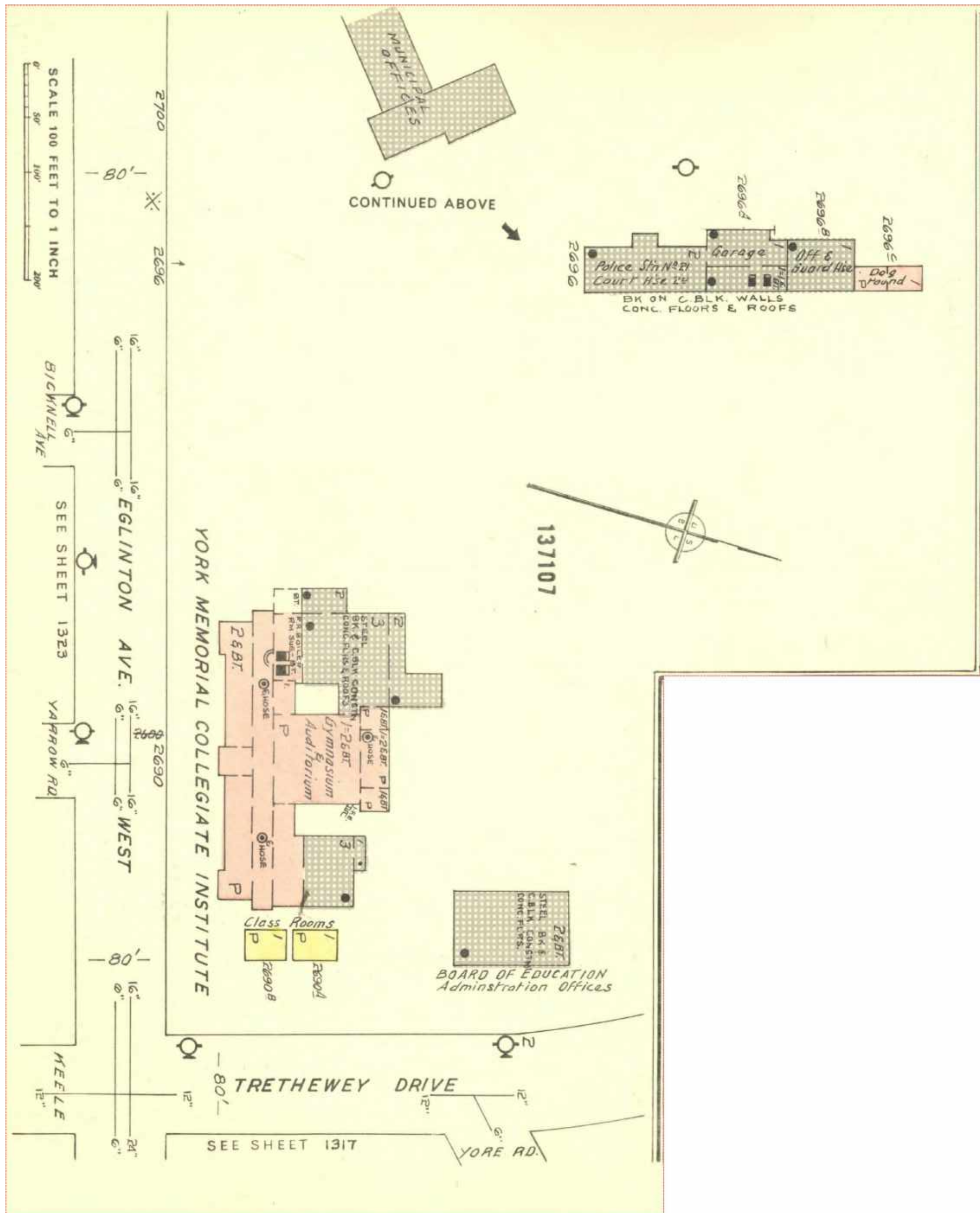



**FIP Locator Map**  
The detailed FIP is on the following page

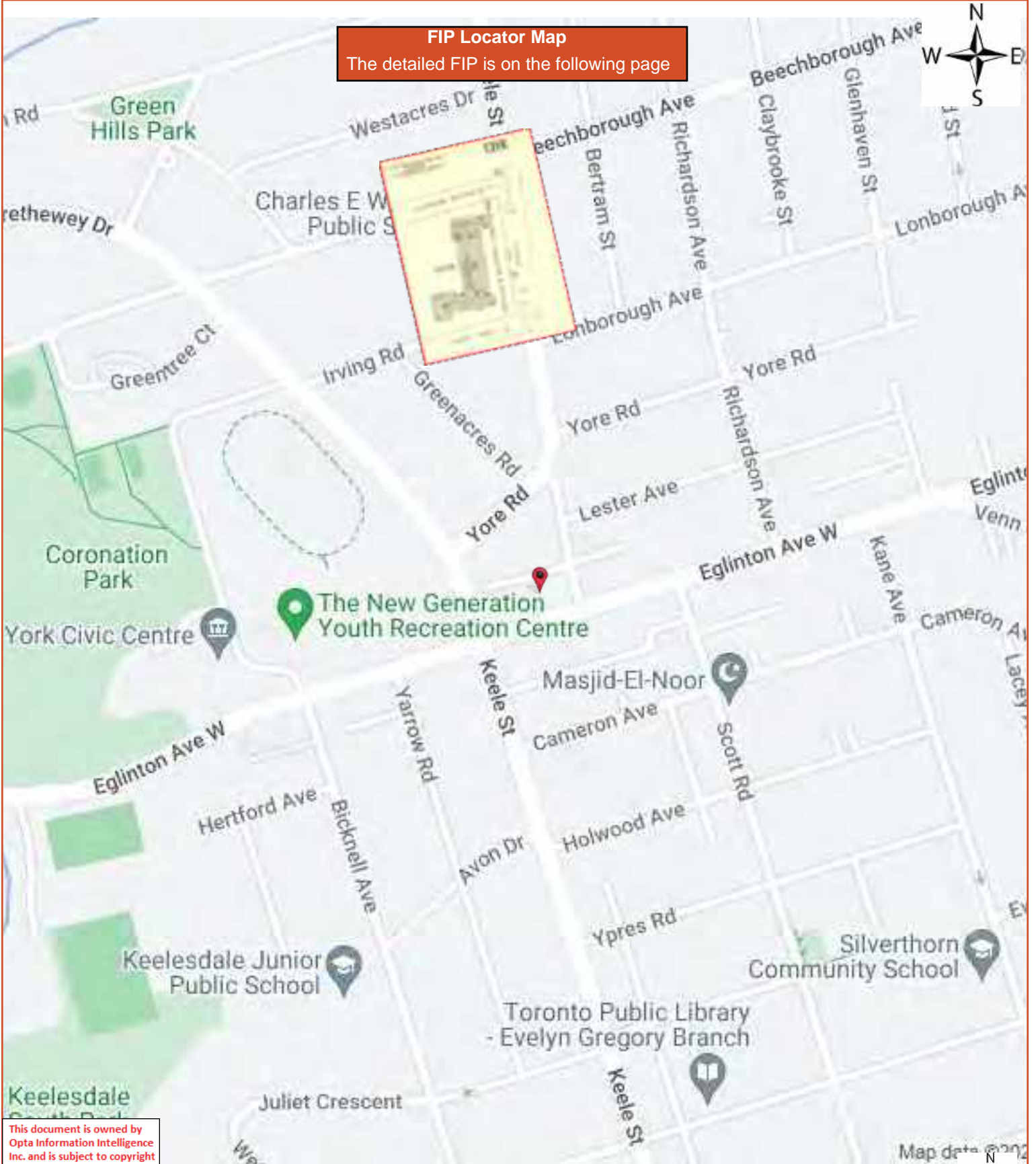

This document is owned by Opta Information Intelligence Inc. and is subject to copyright protection. Please see the full Terms and Conditions at the front of this document.

Map data © 2022

TORONTO, VOL. 13  
(YORK)  
JANUARY 1963

1316

CLEARVIEW HEIGHTS

137119



CHARLES E. WEBSTER PUBLIC SCHOOL

1900  
KEELE

IRVING ROAD

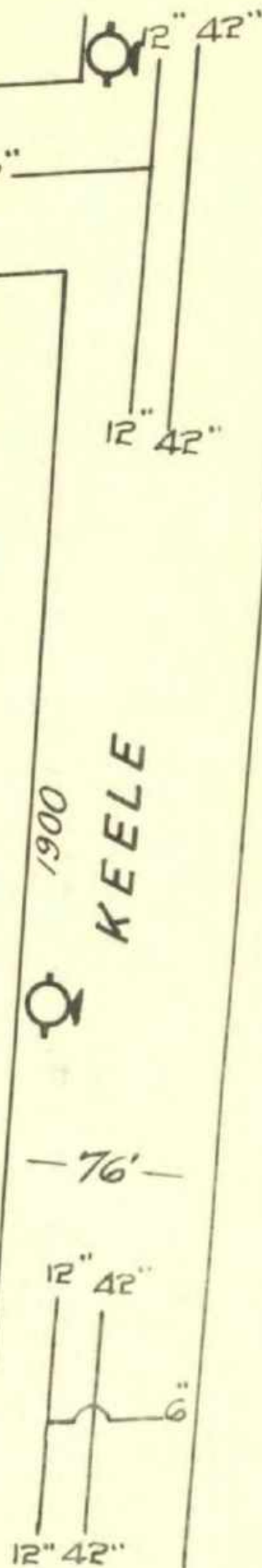



**FIP Locator Map**  
The detailed FIP is on the following page

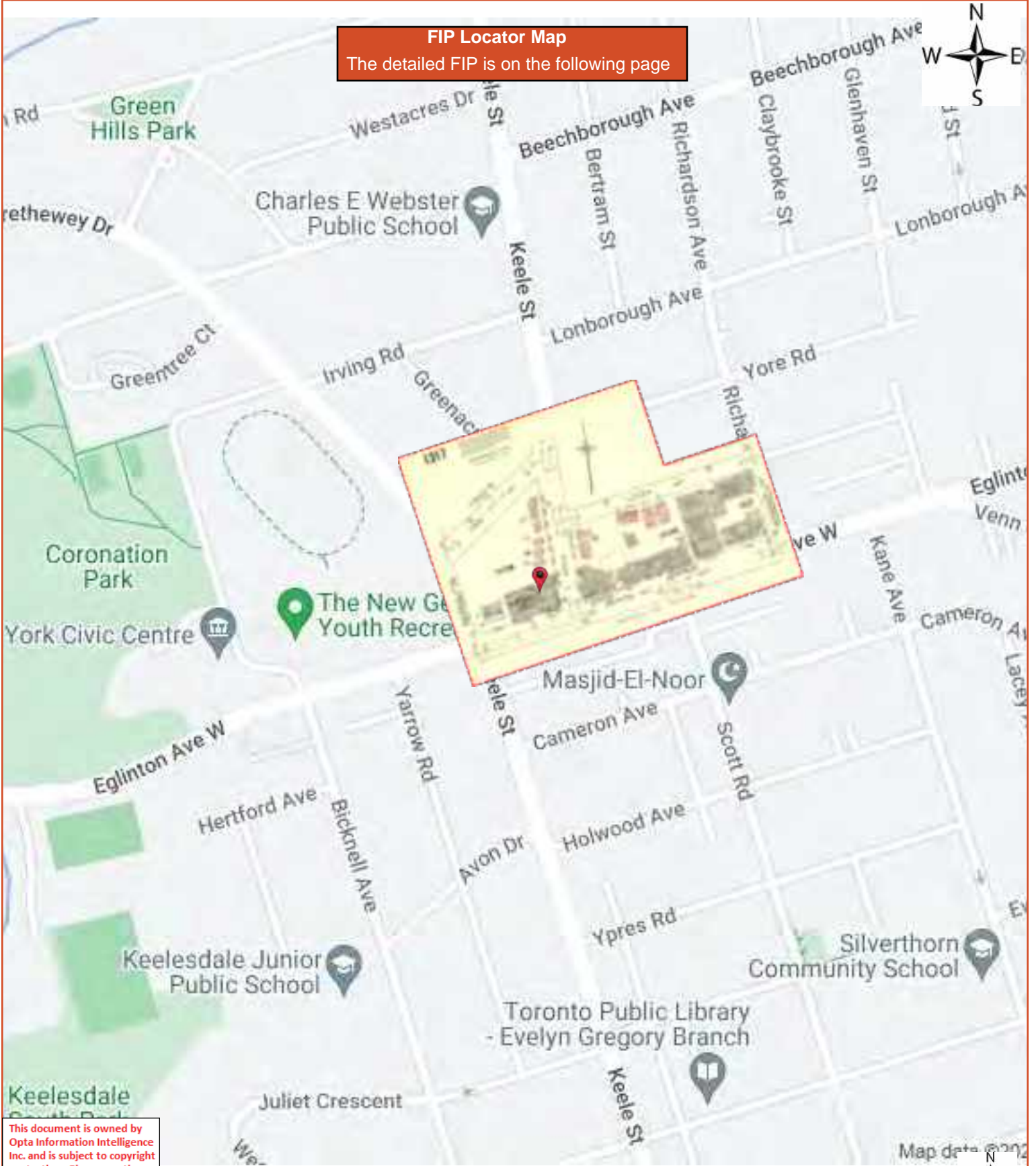

This document is owned by Opta Information Intelligence Inc. and is subject to copyright protection. Please see the full Terms and Conditions at the front of this document.





1317

This plan is the property of the UNDERWRITERS' SURVEY BUREAU, LIMITED. (unauthorized reproduction prohibited) and is loaned on the following conditions: that the plan is to be kept in good order, that it is to be used only in connection with business of Companies, Members of the Canadian Underwriters' Association and is to be returned on request to the UNDERWRITERS' SURVEY BUREAU, LIMITED.

COPYRIGHT REGISTERED AT OTTAWA  
BY THE  
UNDERWRITERS' SURVEY BUREAU, LIMITED

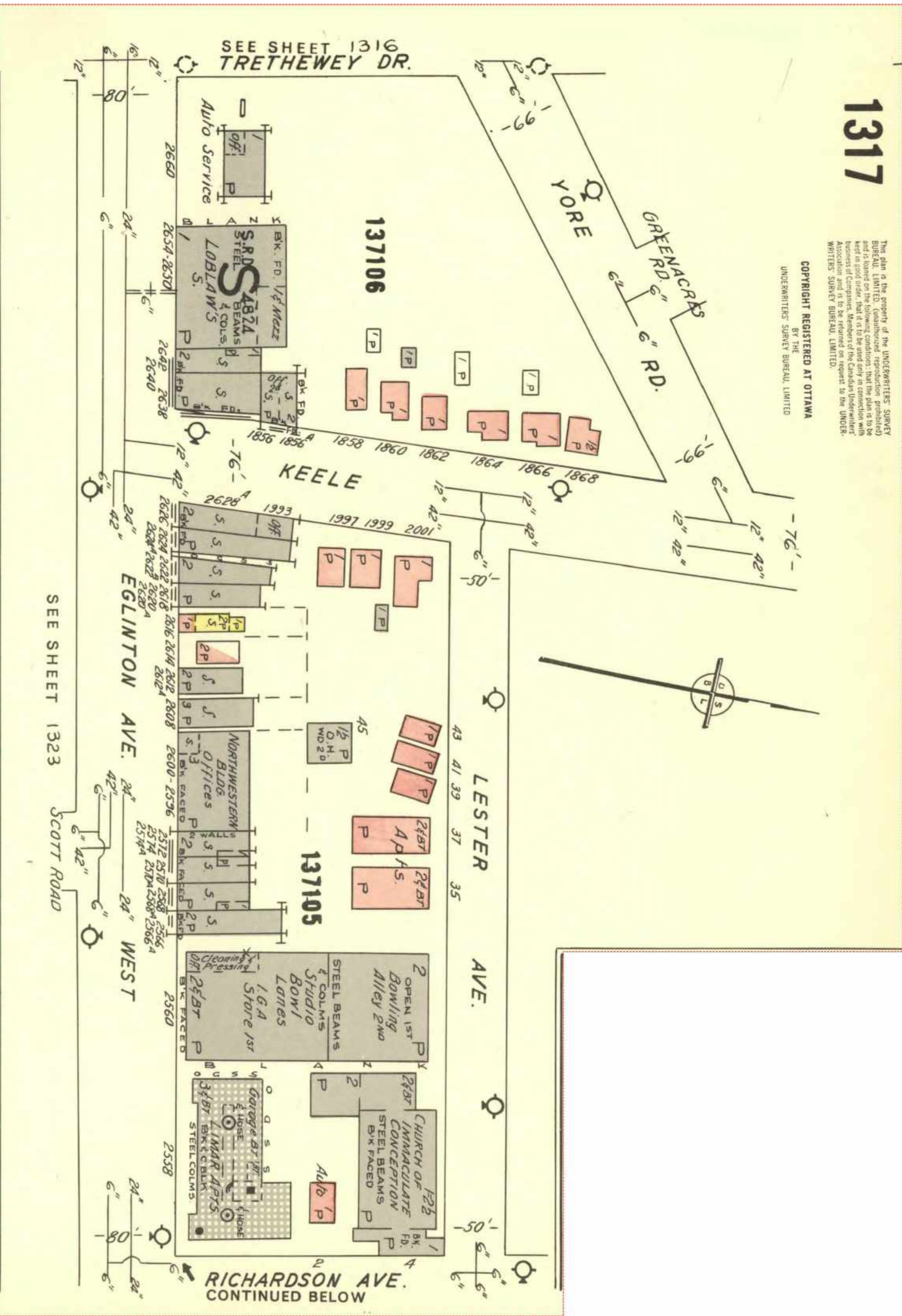



**FIP Locator Map**  
The detailed FIP is on the following page

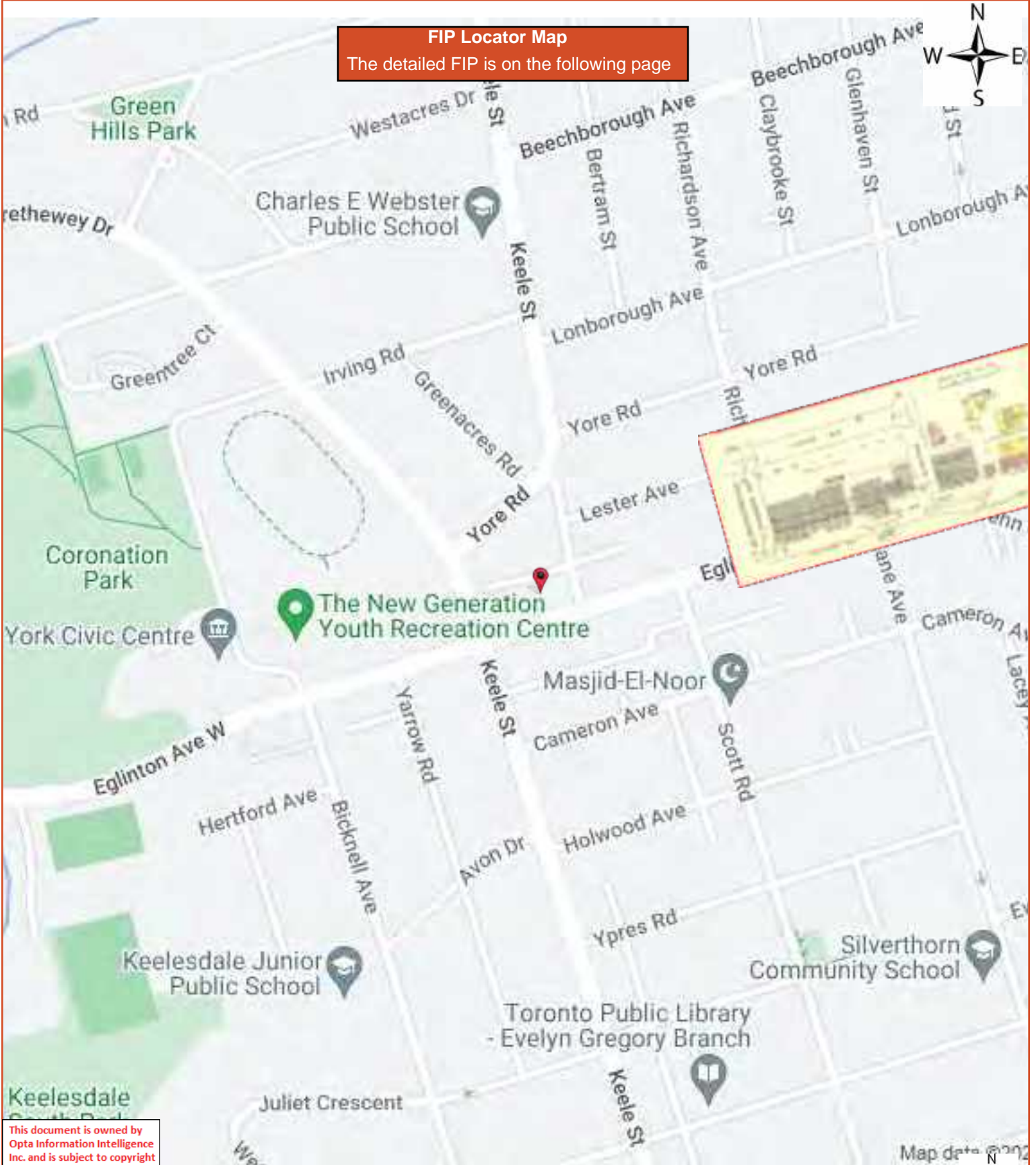

This document is owned by Opta Information Intelligence Inc. and is subject to copyright protection. Please see the full Terms and Conditions at the front of this document.



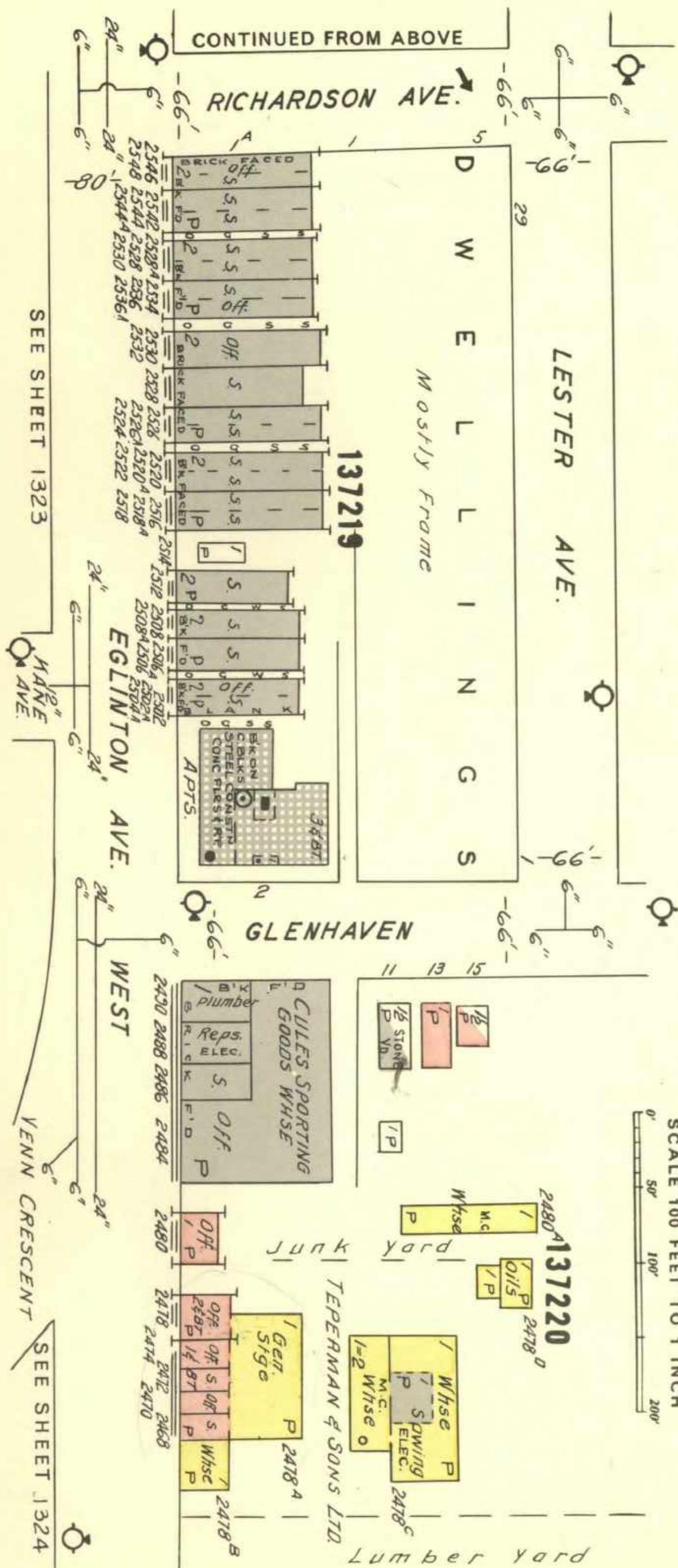





**FIP Locator Map**  
The detailed FIP is on the following page

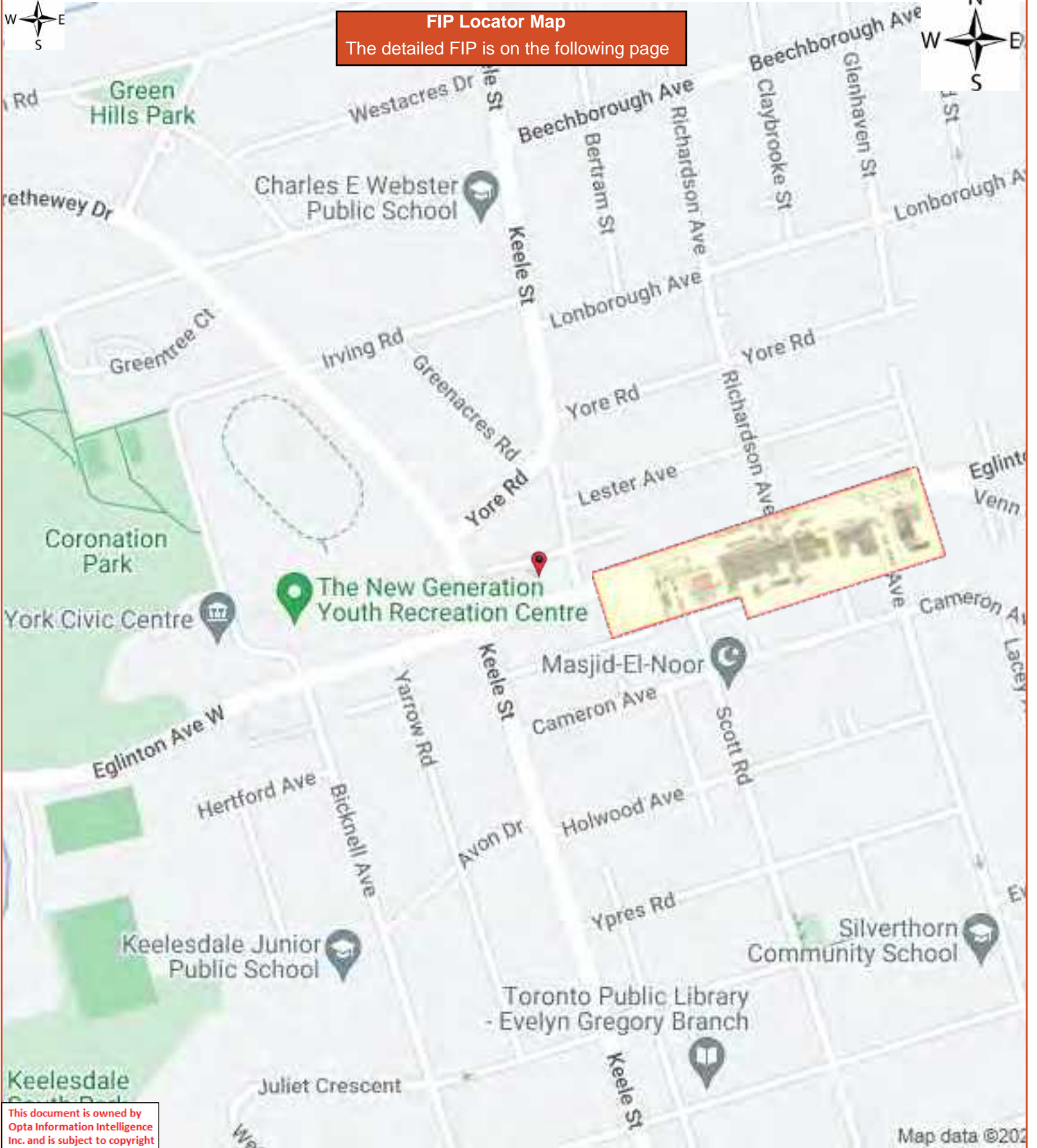

This document is owned by Opta Information Intelligence Inc. and is subject to copyright protection. Please see the full Terms and Conditions at the front of this document.

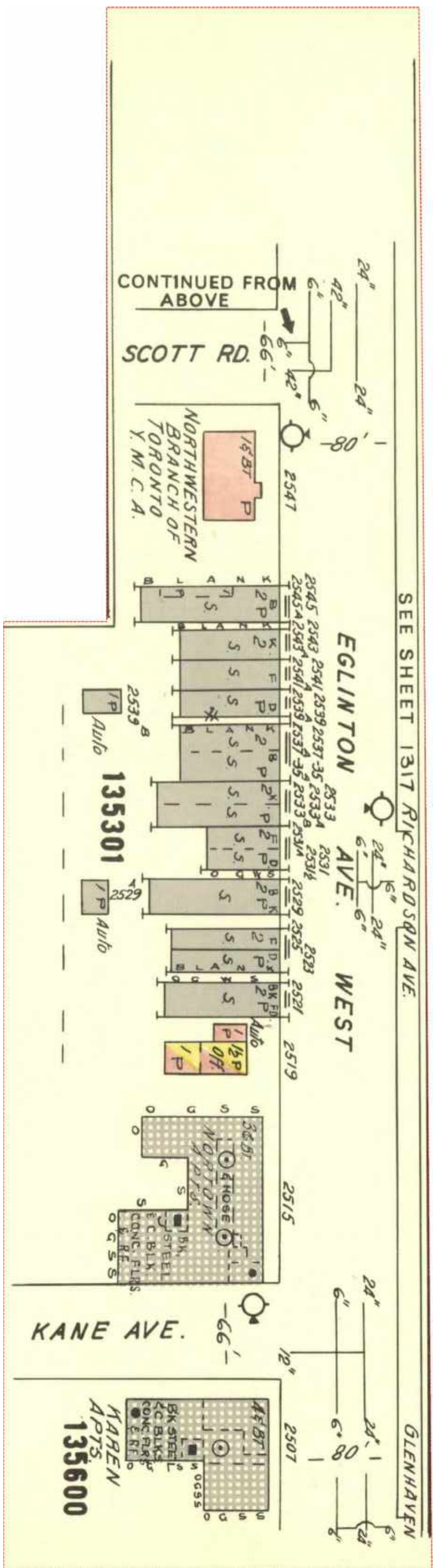





**FIP Locator Map**  
The detailed FIP is on the following page

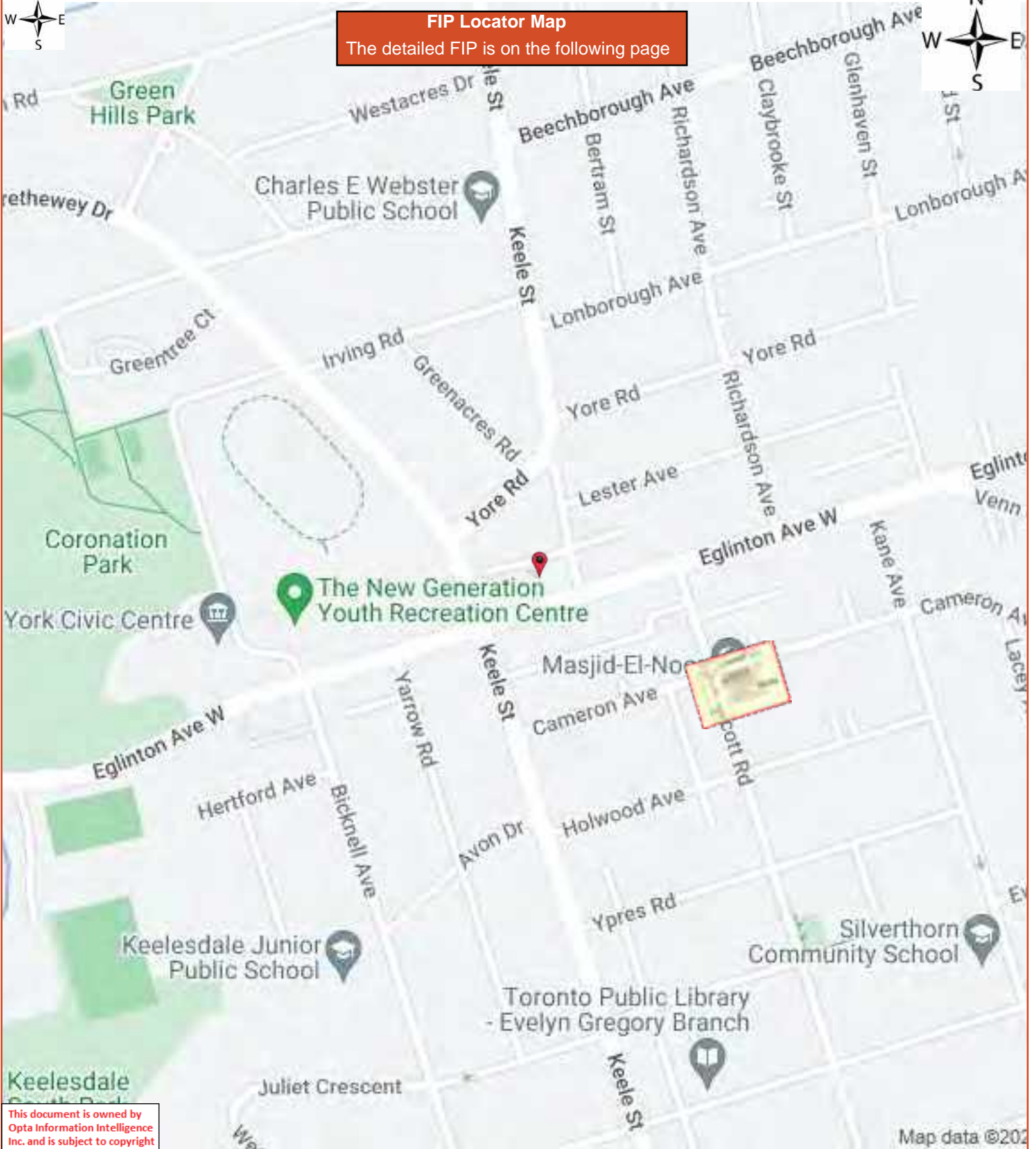

This document is owned by Opta Information Intelligence Inc. and is subject to copyright protection. Please see the full Terms and Conditions at the front of this document.

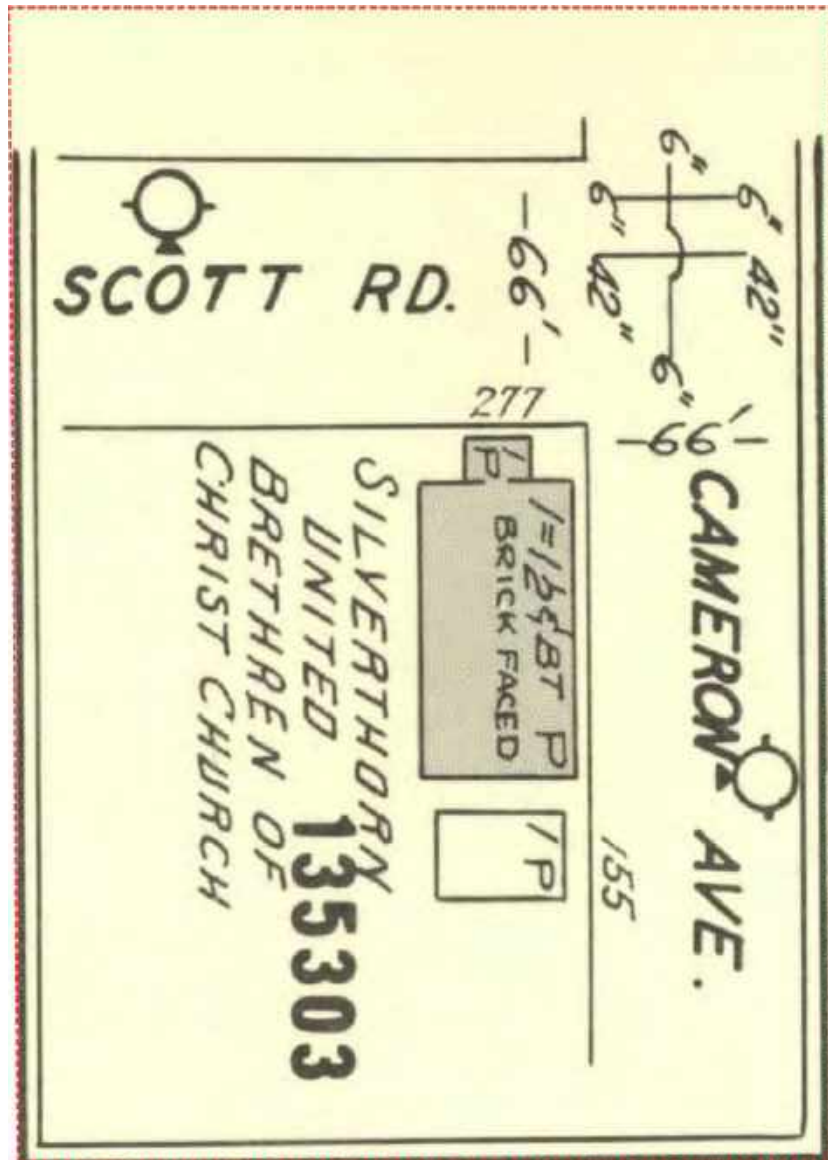

This document is owned by Opta Information Intelligence Inc. and is subject to copyright protection. Please see the full Terms and Conditions at the front of this document.



**FIP Locator Map**  
The detailed FIP is on the following page





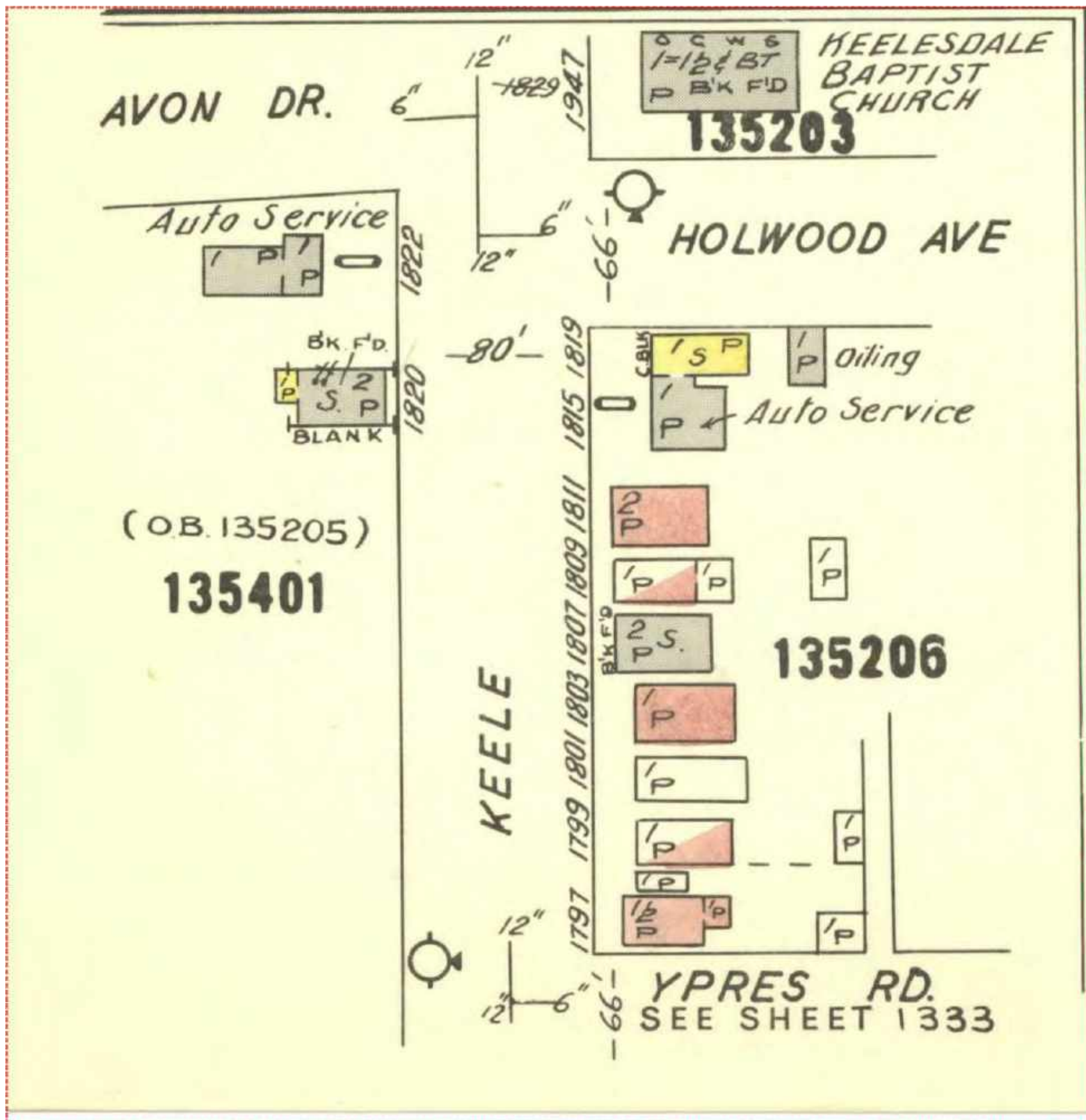

This document is owned by Opta Information Intelligence Inc. and is subject to copyright protection. Please see the full Terms and Conditions at the front of this document.

**FIP Locator Map**  
The detailed FIP is on the following page

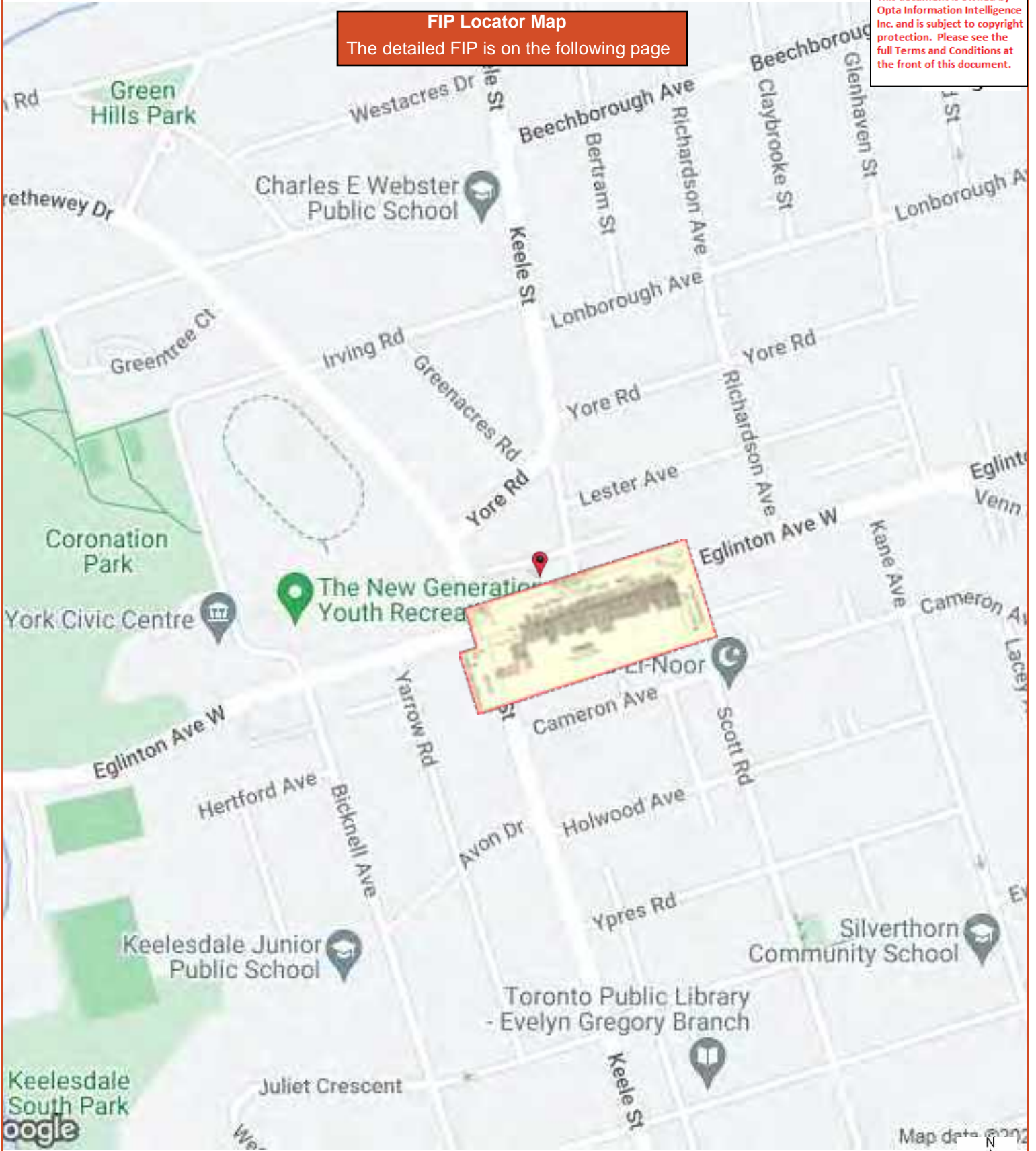



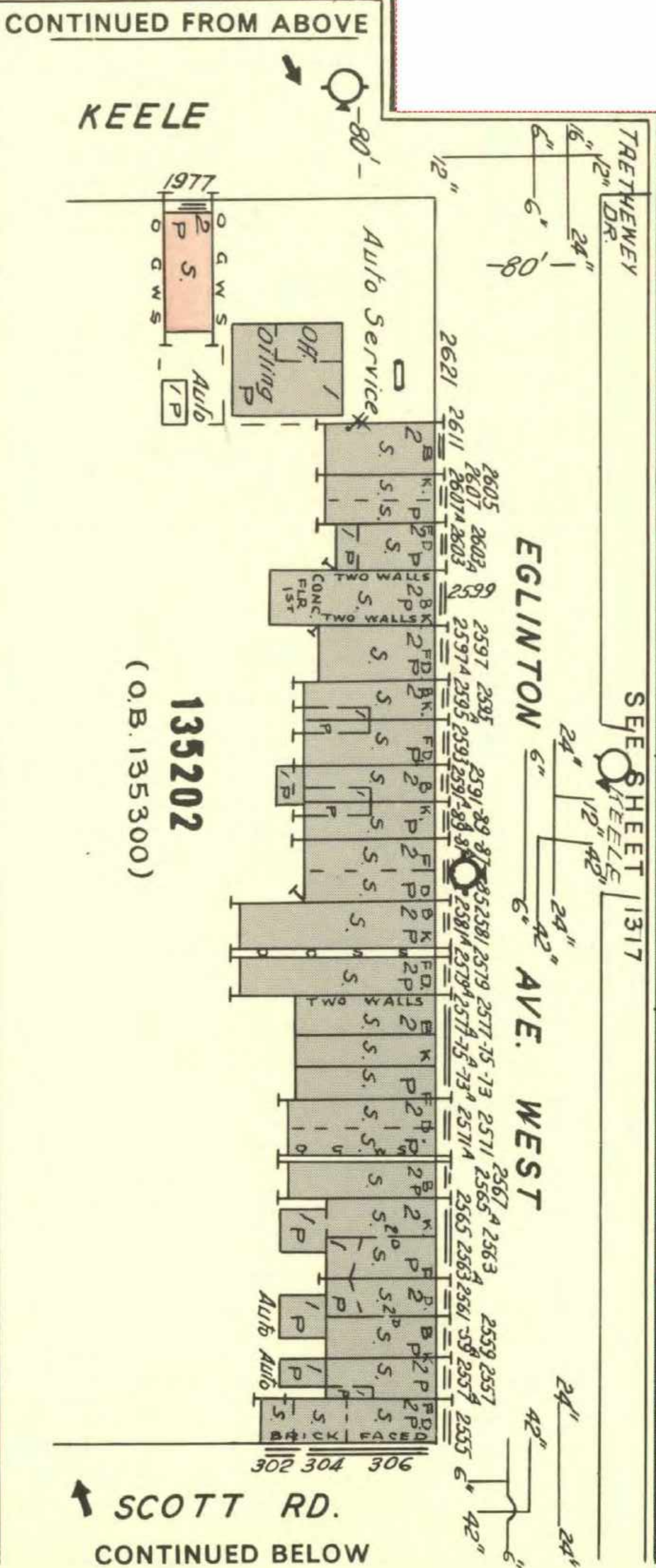



**FIP Locator Map**  
The detailed FIP is on the following page

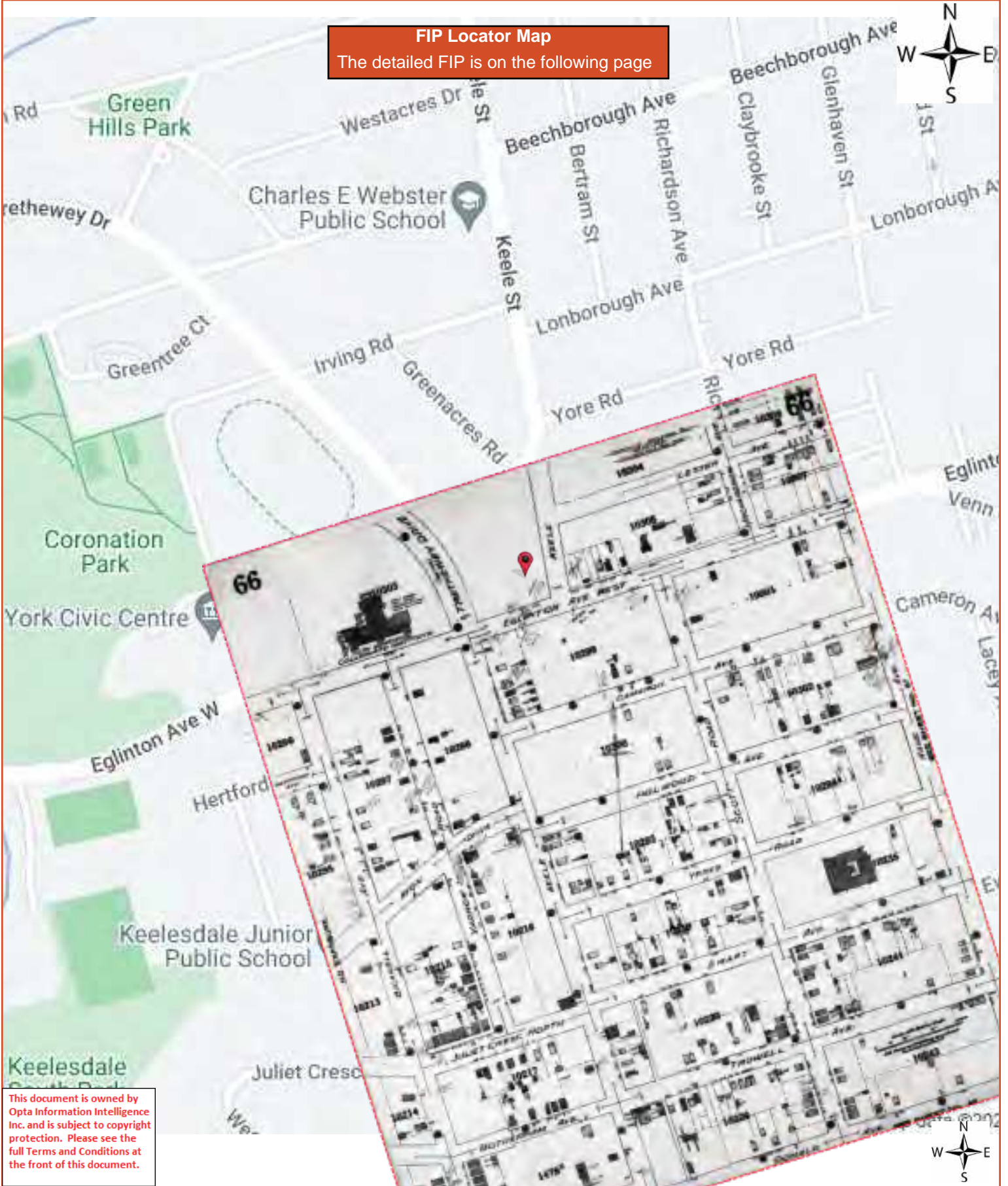

This document is owned by Opta Information Intelligence Inc. and is subject to copyright protection. Please see the full Terms and Conditions at the front of this document.





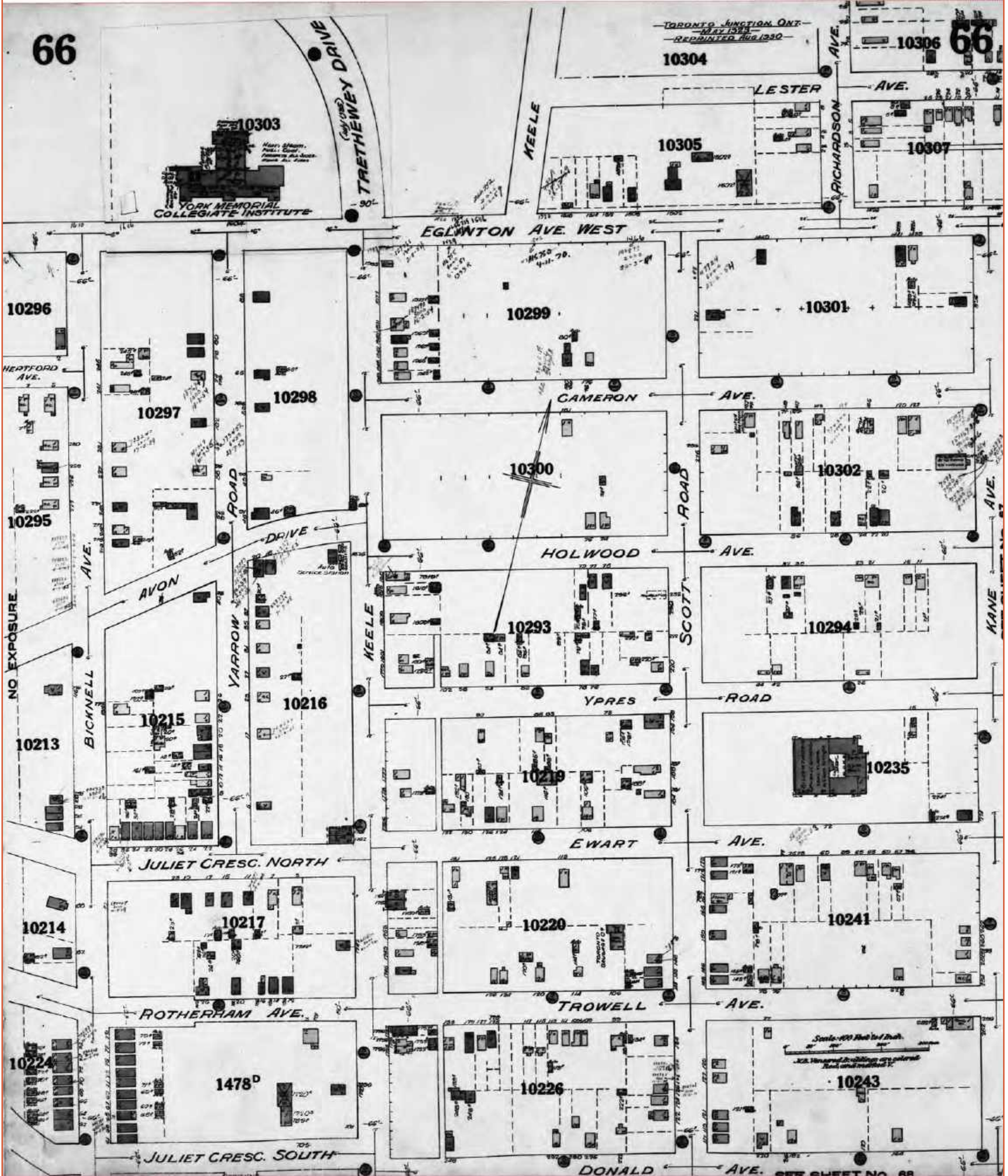



**FIP Locator Map**  
The detailed FIP is on the following page

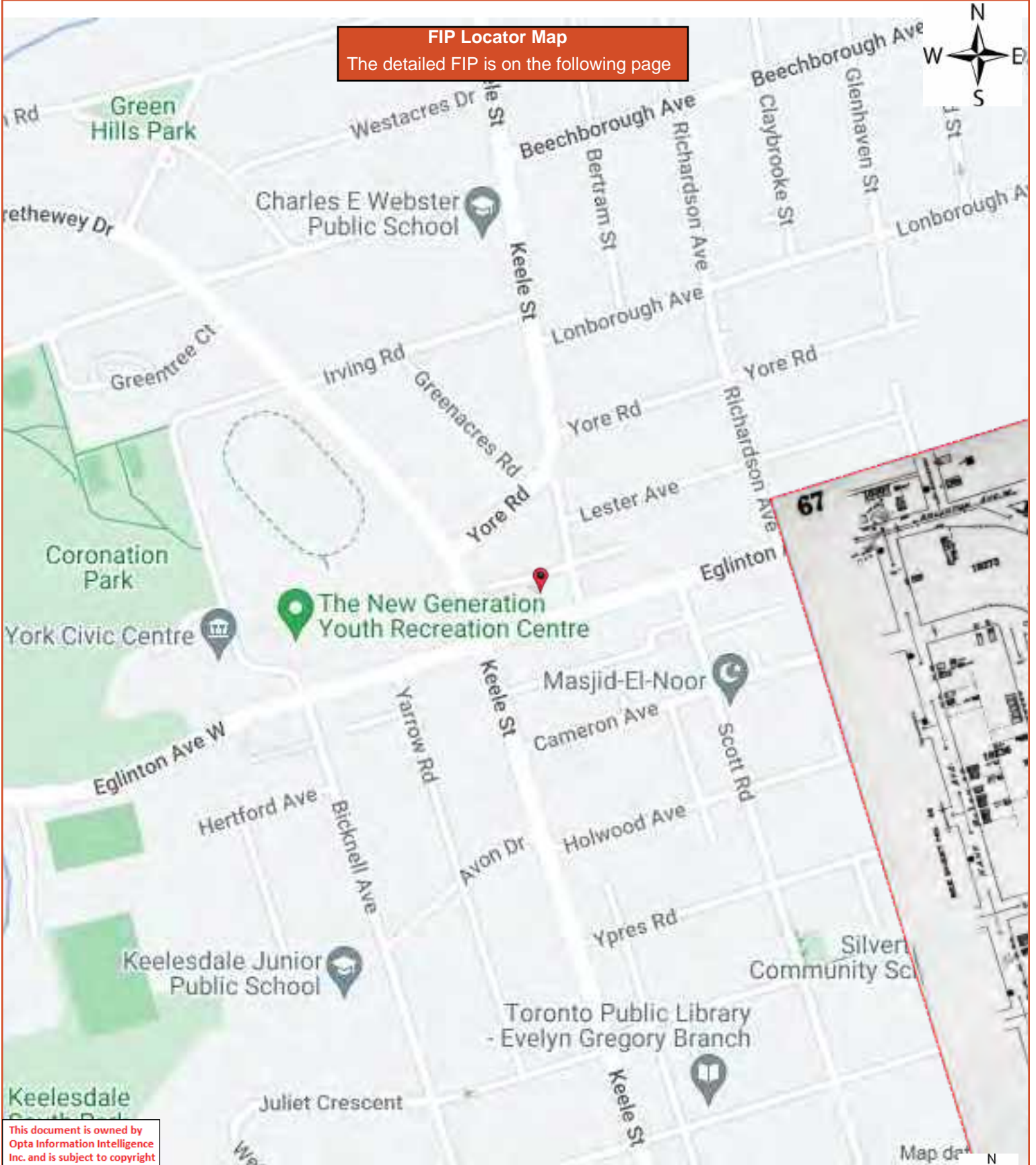

This document is owned by Opta Information Intelligence Inc. and is subject to copyright protection. Please see the full Terms and Conditions at the front of this document.





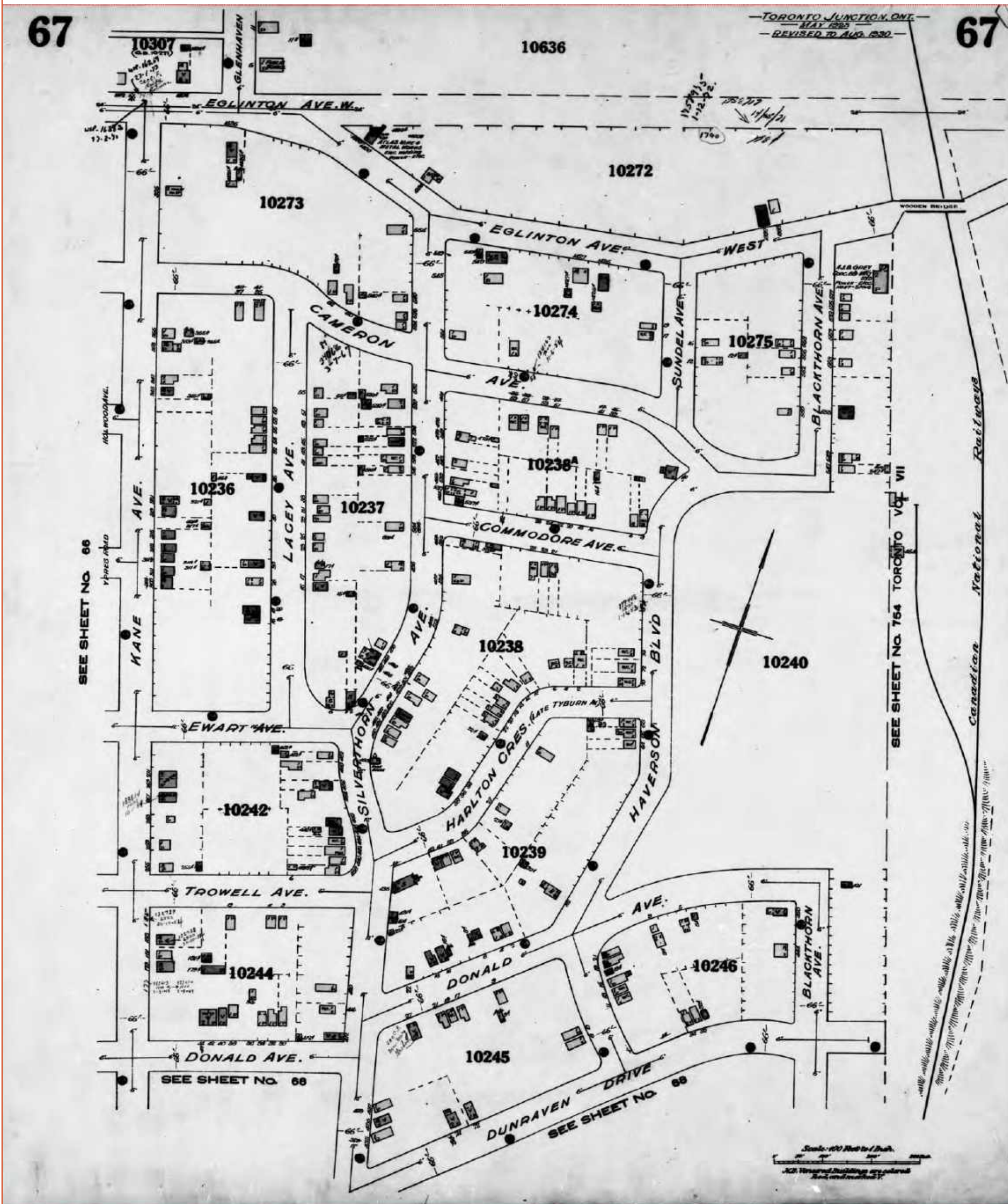

# Multirisk Report - 1991 ANTONIOS PHOTO STUDIO 2636 Eglinton Avenue West York ON M6M1T7







This document is owned by Opta Information Intelligence Inc. and is subject to copyright protection. Please see the purchase order relating to the release of this document for complete terms and conditions.

# MultiRisk

INSPECTION SERVICES

**BASIC FIRE & LIABILITY SURVEY**  
**CONFIDENTIAL**

**NOTE:** The sole purpose of this report is to provide insurance pricing and underwriting information about the particular insured and location named below. Only the person requesting this survey will receive a copy of the report, and IAO asks that it be kept strictly confidential. This report does not guarantee compliance with any standards or with any federal, provincial or municipal codes, ordinances or regulations. Tests of fire protection equipment have not been conducted or witnessed during this inspection.

Insured: ANTONIO'S PHOTO STUDIO.

Person contacted: MR. A. SCHULIAKEWICH

Address: 2636 EGLINTON AVE. W.

Telephone #: 654-8399

YORK ONTARIO

IAO Representative: P.C. Tomlinson

Policy/Reference #: \_\_\_\_\_

Inspection date: FEB 14/91

**OCCUPANCY:**

(Describe operations, special hazards and any unusual features)

INSURED IS:  BUILDING OWNER  OWNER/OCCUPANT  TENANT

INSURED  MAJOR OCCUPANT AREA OCCUPIED: 427 m<sup>2</sup>

THE INSURED IS A PHOTOGRAPHER PROVIDING PORTRAIT WEDDING PICTURE SERVICES & FILM PROCESSING IN THE BASEMENT. INSURED ALSO SELLS CAMERAS AND ACCESSORIES, BUT ONLY A FEW ARE KEPT ON HAND

THE REAR DOOR LEADS TO THE FISH STORE WHICH IS LOCATED BEHIND THE INSURED

OTHER CLASSES OF OCCUPANTS: RETAIL HEALTH FOOD  
RETAIL FISH STORE  
OFFICES  
BEAUTY SALON

OPINION OF RISK:  Excellent  Good  Fair  Poor

Undesirable features: NONE

IT IS RECOMMENDED THAT THIS LOCATION BE REINSPECTED IN 1 YEAR(S)

IAO reports, prepared in compliance with commonly accepted risk control standards existing at the time services are rendered, are developed from an inspection of the premises and/or from data supplied by or on behalf of the Purchaser. IAO does not purport to list all hazards. While changes and modifications, referred to in the reports are designed to upgrade protection and loss prevention of the premises, IAO assumes no responsibility for management and control of these activities. IAO will not be responsible to the Purchaser for any losses or damages, whether consequential or other, however caused, incurred or suffered, as a result of the services being provided.

### 1. BUILDING

Year built: 1940's Additions: -  
Building renovated:  No  Yes 19\_\_\_\_ Storeys: 2 Height: 6 m  
Basement:  No  Yes 354 m<sup>2</sup> Finished 100 % Unfinished \_\_\_\_ % Area: Ground floor 351 m<sup>2</sup> Total 1064 m<sup>2</sup>  
Building condition:  Excellent  Good  Fair  Poor  
Wall construction: Fire resistive \_\_\_\_ % Non-combustible \_\_\_\_ % Masonry 100 % Brick veneer \_\_\_\_ % Wood frame \_\_\_\_ %  
Floor construction:  Wood joist  Concrete  Concrete on metal pan  Other \_\_\_\_\_  
Roof construction:  Wood joist  Concrete  Steel deck  I  II  Other \_\_\_\_\_  
Resurfaced:  No  Yes 19\_\_\_\_  
Interior Finish: Walls: Combustible \_\_\_\_ % Non-combustible 100 % Open \_\_\_\_ %  
Ceilings: Combustible \_\_\_\_ % Non-combustible 100 % Open \_\_\_\_ %  
Vertical openings:  None  Stairs  Elevator Other \_\_\_\_\_  
Proper protection:  Yes  No  Not applicable  
Mezzanines:  Yes  No  
Construction: \_\_\_\_\_  
Occupancy: \_\_\_\_\_  
Area: \_\_\_\_\_ m<sup>2</sup>  
Outbuildings:  Yes  No  
Construction: \_\_\_\_\_  
Occupancy: \_\_\_\_\_  
Area: \_\_\_\_\_ m<sup>2</sup>  
Condition:  Excellent  Good  Fair  Poor

### 2. HEATING

Hot water/steam: 100 %  Electric  Gas  Oil Other \_\_\_\_\_  
Forced warm air: \_\_\_\_ %  Electric  Gas  Oil Other \_\_\_\_\_  
Suspended unit heaters: \_\_\_\_ %  Electric  Gas  Oil Other \_\_\_\_\_  
Portable heaters: \_\_\_\_ %  Electric  Gas  Oil Other \_\_\_\_\_  
Electric baseboard units: \_\_\_\_ %  
Other: \_\_\_\_ %  Electric  Gas  Oil Other \_\_\_\_\_  
Appliances enclosed in a standard room:  Yes  No  Not required  
Combustible materials stored in the room:  Yes  No  Not applicable  
Fuel tanks:  None  Inside  Outside above ground  Outside below ground  
Fill and vent piping outdoors:  Yes  No \_\_\_\_\_  
Chimneys:  Masonry  ULC Factory built  Unlabelled pre-fab Other \_\_\_\_\_  
 Standard  Non-standard  
Installation appears safe:  Yes  No \_\_\_\_\_  
Installation replaced:  No  Yes 19\_\_\_\_ %

### 3. ELECTRICAL

Type:  Conduit  Bx  Non-metallic cable Other \_\_\_\_\_  
Overcurrent protection:  Circuit breakers  Type S fuses  Other fuses  
Condition:  Good  Fair  Poor  
Installation appears safe:  Yes  No \_\_\_\_\_  
Installation replaced:  No  Yes 19 80's 100 %

### 4. PLUMBING

Type:  Copper  Galvanized  Plastic  Other \_\_\_\_\_  
Condition:  Good  Fair  Poor Installation replaced:  No  Yes 19 80's UNKNOWN



**5. EXPOSURE:** Include exposures within 15 m of risk  
(Omit if information provided on diagram)

|       | Dist. | Height | Construction | Occupancy  |
|-------|-------|--------|--------------|------------|
| Front | m     | Sto.   |              |            |
| Rear  | m     | Sto.   |              |            |
| Left  | 0 m   | 1 Sto. | BRICK        | HAIR STORE |
| Right | m     | Sto.   |              |            |

Neighbourhood:  Industrial  Commercial  Residential  Rural  
 Appears to be:  Stable Changing via:  Expansion/growth  Renovation  Deterioration

**6. MUNICIPAL PROTECTION:**

FUS Public Fire Protection Classification: 2  
 Responding Fire Dept.: YORK  
 Career  Volunteer  Composite  
 Distance to Fire Department: 1 km  
 Roads:  Paved  Unpaved  
 Accessible Year-round:  Yes  No  
 Difficult access to building for Fire Department:  Yes  No  
 Hydrants: 2 within 155 m  
 \_\_\_\_\_ within 156-312 m  
 \_\_\_\_\_ over 312 m

**7. PRIVATE PROTECTION:**

Are the following standard?  
 Extinguishers:  Yes  No  
 Standpipe and Hose:  Yes  No  N/A  
 Fire Detection/Alarm System:  Yes  No  N/A  
 Watchman Service:  Yes  No  N/A  
 Restaurant Cooking Protection:  Yes  No  N/A  
 Supplement attached  
 Comments: \_\_\_\_\_  
 Automatic Sprinkler Protection:  Yes  No  Partial  
 IAO File: NIT

**8. PREMISES LIABILITY**

Insured's area: 427 m<sup>2</sup> Accessible by the public 30 %  
 Access by the public:  Heavy  Moderate  Light Gross Revenue \$ 150,000<sup>00</sup>  
 Are the following satisfactory?  

|                              |   |  |   |                                |   |   |
|------------------------------|---|--|---|--------------------------------|---|---|
| Stairs, ramps, handrails     | <input type="checkbox"/> Yes            | <input checked="" type="checkbox"/> No | <input type="checkbox"/> N/A            | Sidewalks, yards, parking lots | <input checked="" type="checkbox"/> Yes | <input type="checkbox"/> No   |
| Floor surfaces and coverings | <input checked="" type="checkbox"/> Yes | <input type="checkbox"/> No            |   | Signs and awnings              | <input checked="" type="checkbox"/> Yes | <input type="checkbox"/> No <input type="checkbox"/> N/A            |
| Walls and ceilings           | <input checked="" type="checkbox"/> Yes | <input type="checkbox"/> No            |   | Roof attachments               | <input checked="" type="checkbox"/> Yes | <input type="checkbox"/> No <input type="checkbox"/> N/A            |
| Interior lighting            | <input checked="" type="checkbox"/> Yes | <input type="checkbox"/> No            |   | TV dishes                      | <input type="checkbox"/> Yes            | <input type="checkbox"/> No <input checked="" type="checkbox"/> N/A |
| Exterior lighting            | <input checked="" type="checkbox"/> Yes | <input type="checkbox"/> No            | <input type="checkbox"/> N/A            | Other attachments              | <input type="checkbox"/> Yes            | <input type="checkbox"/> No <input checked="" type="checkbox"/> N/A |
| Emergency lighting           | <input type="checkbox"/> Yes            | <input type="checkbox"/> No            | <input checked="" type="checkbox"/> N/A | Fire exits                     | <input checked="" type="checkbox"/> Yes | <input type="checkbox"/> No   |
| Interior housekeeping        | <input checked="" type="checkbox"/> Yes | <input type="checkbox"/> No            |   | Fire alarms                    | <input type="checkbox"/> Yes            | <input type="checkbox"/> No <input checked="" type="checkbox"/> N/A |
| Exterior housekeeping        | <input checked="" type="checkbox"/> Yes | <input type="checkbox"/> No            | <input type="checkbox"/> N/A            | Fire escapes                   | <input type="checkbox"/> Yes            | <input type="checkbox"/> No <input checked="" type="checkbox"/> N/A |
| Washrooms                    | <input checked="" type="checkbox"/> Yes | <input type="checkbox"/> No            | <input type="checkbox"/> N/A            |                                |   |   |

**DO THE FOLLOWING FEATURES APPLY?**

|                 |                              |  |                              |                              |  |
|-----------------|------------------------------|--|------------------------------|------------------------------|--|
| Sale of food    | <input type="checkbox"/> Yes | <input checked="" type="checkbox"/> No | Dance floor                  | <input type="checkbox"/> Yes | <input checked="" type="checkbox"/> No |
| Sale of alcohol | <input type="checkbox"/> Yes | <input checked="" type="checkbox"/> No | Swimming pool                | <input type="checkbox"/> Yes | <input checked="" type="checkbox"/> No |
| Bouncers        | <input type="checkbox"/> Yes | <input checked="" type="checkbox"/> No | Permanent guests or boarders | <input type="checkbox"/> Yes | <input checked="" type="checkbox"/> No |
| Guard dogs      | <input type="checkbox"/> Yes | <input checked="" type="checkbox"/> No |                              |                              |  |

Elevating devices (#): \_\_\_\_\_ Passenger elevators \_\_\_\_\_ Freight elevators \_\_\_\_\_ Hoists \_\_\_\_\_ Escalators \_\_\_\_\_ Other \_\_\_\_\_  None  
 Maintenance contract:  Yes  No

**9. GENERAL REMARKS**

Insured in business since: 19 81 Number of employees: 3  
 Premises in good condition and well maintained:  Yes  No Insured apparently interested in loss prevention:  Yes  No  
 Losses during last 2 years:  None Other \_\_\_\_\_



No.

REMARKS & RECOMMENDATIONS

8 STAIRS TO THE BASEMENT ARE WITHOUT  
HAND RAILS OR SLIP TREADS. THIS WOULD  
BE THE BUILDING OWNERS RESPONSIBILITY



# MultiRisk

INSPECTION SERVICES

**CRIME SUPPLEMENT  
CONFIDENTIAL**

NOTE: The sole purpose of this report is to provide insurance pricing and underwriting information about the particular insured and location named below. Only the person requesting this survey will receive a copy of the report, and IAO asks that it be kept strictly confidential. This report does not guarantee compliance with any standards or with any federal, provincial or municipal codes, ordinances or regulations. Tests of fire protection equipment have not been conducted or witnessed during this inspection.

Insured: ANTONIO'S PHOTO STUDIO. Person contacted: MR A. SCHULIAKEWICH  
 Address: 2636 EGLINTON AVE. W Telephone #: 654 8399  
YORK ONTARIO IAO Representative: P.C. TAWLINSON  
 Policy/Reference #: \_\_\_\_\_ Inspection date: FEB 14/91

### 1. NEIGHBOURHOOD

Residential  Commercial  Industrial  Rural  Isolated

### 2. TYPE OF BUSINESS

Description: PHOTOGRAPHER'S STUDIO WITH SMALL AMOUNT OF RETAIL  
 Open from: 9:00 AM to 6:00 PM 5 days/week 9:00 AM to 1:00 PM 1 days/week  
 Stock stored indoors: CAMERAS & ACCESSORIES TOTAL VALUE \$800<sup>00</sup>  
 Minimum value \$ 1900<sup>00</sup> Maximum value: \$ 2000<sup>00</sup>  
 Stock stored outdoors: N/A  
 Minimum value \$ \_\_\_\_\_ Maximum value: \$ \_\_\_\_\_

### 3. PROTECTION

Interior lit at night:  Yes  No Exterior lit at night:  Yes  No  
 Yards fenced:  Yes  No  
 Patrols:  None  Municipal police  Provincial police  Private  
 Watchman service:  None  For insured  For building  
 Standard  Non-standard \_\_\_\_\_

### 4. ALARMS: Yes No

Name of installer: \_\_\_\_\_ Date of installation: \_\_\_\_\_  
 Type of response facility:  
 Central station Company name: \_\_\_\_\_  
 Monitoring station Company name: \_\_\_\_\_  
 Police station  Owners dwelling  
 Private  Local alarm  
 Other \_\_\_\_\_  
 Alarm system ULC certified:  Yes  No  
 Certificate #: \_\_\_\_\_ Expiry date: \_\_\_\_\_  
 Line security grade:  AA  A  B  Digital dialer Extent of protection:  1  2  3  
 Is the alarm system monitored for openings and closings:  Yes  No  
 Areas protected:  Accessible openings  Safe  
 Walls, floors and ceilings  Vault  Space protection  
 Protected by:  Photoelectric beam  Magnetic contacts  
 Ultrasonic detector  Wire lacing  
 Microwave detector  Conductive foil  
 Infra-red detector Other \_\_\_\_\_

IAO reports, prepared in compliance with commonly accepted risk control standards existing at the time services are rendered, are developed from an inspection of the premises and/or from data supplied by or on behalf of the Purchaser. IAO does not purport to list all hazards. While changes and modifications, referred to in the reports are designed to upgrade protection and loss prevention of the premises, IAO assumes no responsibility for management and control of these activities. IAO will not be responsible to the Purchaser for any losses or damages, whether consequential or other, however caused, incurred or suffered, as a result of the services being provided.

**5. ACCESSIBLE OPENINGS**

1) Deadbolt 2) Spring lock 3) Slide bolt 4) Padlock 5) Panic bars 6) X-bar

| DOORS    | Total number | Construction |       |       | Protection |         |            | Locks |   |   |   |   |   | Remarks |                          |
|----------|--------------|--------------|-------|-------|------------|---------|------------|-------|---|---|---|---|---|---------|--------------------------|
|          |              | Wood         | Metal | Glass | Alarm      | Screens | Metal bars | 1     | 2 | 3 | 4 | 5 | 6 |         |                          |
| Front    | 2            |              |       | ✓     |            |         |            | ✓     |   |   |   |   |   |         | DOUBLE CYLINDER + SINGLE |
| Rear     | 1            |              | ✓     |       |            |         |            |       | ✓ | ✓ |   |   |   |         | LEADS TO THE FISH STORE  |
| Left     |              |              |       |       |            |         |            |       |   |   |   |   |   |         |                          |
| Right    |              |              |       |       |            |         |            |       |   |   |   |   |   |         |                          |
| Elevator |              |              |       |       |            |         |            |       |   |   |   |   |   |         |                          |
| Shipping |              |              |       |       |            |         |            |       |   |   |   |   |   |         |                          |

| WINDOWS  | Total number | Frames |       | Protection |                |         |            |                    | Remarks |
|----------|--------------|--------|-------|------------|----------------|---------|------------|--------------------|---------|
|          |              | Wood   | Metal | Alarms     | Armoured glass | Screens | Metal bars | Permanently closed |         |
| Front    | 1            |        | ✓     |            |                |         |            | ✓                  |         |
| Rear     |              |        |       |            |                |         |            |                    |         |
| Left     |              |        |       |            |                |         |            |                    |         |
| Right    | 1            |        | ✓     |            |                |         |            | ✓                  |         |
| Skylight |              |        |       |            |                |         |            |                    |         |

**6. INSIDE ROBBERY**

Money on hand - Currency: Minimum: \$ 2000<sup>00</sup> Maximum: \$ 4000<sup>00</sup>  
 - Cheques: Minimum: \$ ZERO Maximum: \$ 4000<sup>00</sup>  
 Cheques handled safely:  Yes  No  
 Money and valuables stored in the safe during working hours:  Yes  No  
 Holdup alarm:  No  Yes Type: \_\_\_\_\_

**7. SAFE:**  Yes  No

Class: \_\_\_\_\_ Fixed to the floor:  Yes  No Location: BASEMENT  
 Lit at night NO  Visible from the street - NO  
 Labelled by ULC: NO  Yes  No  
 Alarm:  Yes  No Response facility:  Central station  
 Other \_\_\_\_\_

**8. VAULT:**  Yes  No

Class: \_\_\_\_\_ Alarm:  Yes  No  
 Class of alarm installation: \_\_\_\_\_ ULC labelled:  Yes  No

**9. LOSS HISTORY:**  No  Yes

**REMARKS & RECOMMENDATIONS**  
 7. THE SAFE IS LABELLED BY "NORTH AMERICAN SAFE ASSOCIATION CLASS "B" BURGLARY RESISTANT."  
 5. <sup>FRONT</sup> JNER DOOR IS NOT USED, AND IS ALWAYS KEPT CLOSED  
 RECOMMENDATIONS  
 91-1 CONSIDERATION SHOULD BE GIVEN TO THE INSTALLATION OF A U.L.C. LABELLED BURGLAR ALARM SYSTEM MONITORED BY A U.L.C. LISTED SUPERVISORY SERVICE

# Commercial Property Fire Inspection Survey Form Report - 1982 VARIOUS TENANTS 2636-2642 Eglinton Avenue West Borough of York ON M6M1T7





This document is owned by Opta Information Intelligence Inc. and is subject to copyright protection. Please see the purchase order relating to the release of this document for complete terms and conditions.



Mercantile Risk  
 Miscellaneous Risk

COMMERCIAL PROPERTY FIRE INSPECTION SURVEY FORM

(Use this form for all Non-Manufacturing risks, and some Manufacturing risks with five hands or less, of all construction, but excluding Sprinklered properties)

Address : No. 2636-42 Street/Road Etc., EGLINGTON AVE. WEST.  
 Municipality BOR. OF YORK (Formerly) \_\_\_\_\_  
 Owned by: \_\_\_\_\_ Occupied by VARIOUS TENANTS.  
 Age of building (Built in) 40's; \_\_\_\_\_; \_\_\_\_\_ Additions (Built in) \_\_\_\_\_; \_\_\_\_\_; \_\_\_\_\_; \_\_\_\_\_  
 Is building completely finished & out of workmens hands? Yes ; No  IBC Code: Terr: 88 Ind: 740 Cons: 4 Prot: 2

BASIC CONSTRUCTION - (SECTION II)

- EXTERIOR WALLS:

NSEW  NSEW NSEW  NSEW  NSEW  
 (Refers to compass point direction of wall, i.e. North, South, East or West)  
 INDEPENDENT  BEARING  NON-BEARING  PARTY  PARAPET  
 (Describe material & thickness of all walls including make-up of combustible walls & any fire retardant impregnation. Also, check off appropriate wall supports below:)  
12" BR.

COLUMNS OF WOOD ; HEAVY WOOD (min. 150mm x 300mm) ; UNPROTECTED STEEL ; PROTECTED STEEL ,  
 protected by \_\_\_\_\_ having a fire-resistance rating of \_\_\_\_\_ hrs.  
 PANELS of Non-Combustible material or GLASS ; COMBUSTIBLE  (describe) \_\_\_\_\_  
 Wall: N. 0 % S. 45 % E. 35 % W. 0 %

- FLOORS & ROOF: (Describe Floor & Roof Materials Including Thickness & Nature Of Supports)

| Floor Level | % Aut. Spk. Sec | Fire Resistive & Masonry | Fire Res. in Hrs. | Non-Combustible | Combustible      |
|-------------|-----------------|--------------------------|-------------------|-----------------|------------------|
| Grade       |                 |                          |                   |                 | ORD. WOOD JOIST. |
| <u>2nd.</u> |                 |                          |                   |                 | " " "            |
|             |                 |                          |                   |                 |                  |
|             |                 |                          |                   |                 |                  |
| Roof        |                 |                          |                   |                 | " " "            |

COMBUSTIBLE FLR. on Lowest BASEMENT Level: Yes ; No . If Yes, Describe & Give Percentage - \_\_\_\_\_

SECONDARY CONSTRUCTION - (SECTION III)

- HEIGHT: (Nbr.) 2 Storeys High; Basement: Yes ; No . (Nbr.) 1 Combustible Storeys Without Ground Level Access.  
 - VERTICAL OPENINGS: Elevators ; Stairs ; Other  (describe) \_\_\_\_\_  
 (Describe Construction & Type of Enclosure (s) & Door (s) Fully)

| Elv., S' way or Other | Nbr. | From: | To: | ENCLOSURE (S)       | DOOR (S)               |
|-----------------------|------|-------|-----|---------------------|------------------------|
| S'WAY                 | 3    | BST   | 1st | GYD + OPON + H.C.B. | OPON, WOOD + S.C. STOR |
| S'WAY                 | 1    | 1st   | 2nd | G.P.                | WOOD.                  |
| S'WAY                 | 2    | ST.   | 2nd | G.P.                | WOOD + GLASS.          |

- AREA: Basement : 16.2 x 21.9 : \_\_\_\_\_ x \_\_\_\_\_ = 354.8 m<sup>2</sup>  
 1st. Floor : 16.2 x 21.9 : \_\_\_\_\_ x \_\_\_\_\_ = 354.8 m<sup>2</sup>  
 2nd. Floor : 16.2 x 21.9 : \_\_\_\_\_ x \_\_\_\_\_ = 354.8 m<sup>2</sup>  
 3rd(&Other): \_\_\_\_\_ x \_\_\_\_\_ : \_\_\_\_\_ x \_\_\_\_\_ = \_\_\_\_\_ m<sup>2</sup>  
 Separation Walls  (describe) \_\_\_\_\_ . Total Area 1064.4 m<sup>2</sup> EFFECTIVE AREA: 1064.4 m<sup>2</sup>

- ROOF SURFACE: Non-Combustible  (describe) \_\_\_\_\_ . Combustible  (describe) \_\_\_\_\_ .  
 Patent . FALSE ROOF over Masonry or Fire Resistive Roof ( ) (describe) \_\_\_\_\_ .

- COMBUSTIBLE CONCEALED SPACES: Combustible Space In Roof , &/or Ceiling . If In Roof, Is This An Attic , Cut Off , Shut Off , With Access Limited By Trap(s)/Hatchway(s) . In Proportion To Total Roof/Ceiling Area COMBUSTIBLE CONCEALED SPACE Comprises \_\_\_\_\_ % In ROOF &/or \_\_\_\_\_ % In CEILING. Describe \_\_\_\_\_ .

- continued -



- COMBUSTIBLE INTERIOR CONSTRUCTION: Floor Surfacing  (describe & give % of total floor area affected) \_\_\_\_\_  
 Partitions/Walls  (describe & give % of total interior wall area) \_\_\_\_\_  
 Mezzanines/Decks  (describe & give % of total area of floors & roof) \_\_\_\_\_

- INTERIOR FINISH or INSULATION: (Specify Where SPECIAL DAMAGE Materials Are Used)

|                 |      |      |      |  |  |  |
|-----------------|------|------|------|--|--|--|
| Specify FLOOR   | BST. | 1st  | 2nd. |  |  |  |
| Walls           | GYP. | GYP. | GYP. |  |  |  |
| Partitions      | "    | "    | "    |  |  |  |
| Smoke Developed |      |      |      |  |  |  |
| Flame Spread    |      |      |      |  |  |  |

Ordinary Damage Materials Attached To Fire Resistive or Non-Combustible Walls  and/or Ceiling

- COMB. EXTERIOR ATTACHMENTS OR FINISH: Attachments  Comprise Of (describe & give chargeable %) \_\_\_\_\_  
 Finish  Comprises Of (describe & give chargeable %) \_\_\_\_\_  
 Smoke Developed - 200 or Less ; Over 200 ; Flame Spread Rating \_\_\_\_\_  
 None Of The Above . Are Attachments/Finish Attached/Applied To Fire Resistive or Non-Comb., Walls or Roof? Yes ; No .

- BUILDING CONDITION: Moderate , Major , Extreme Deficiencies . Describe Sub-Standard Structural Conditions 600P.

COMMON HAZARDS - (SECTION VII, Items 720-724)

- HEATING: Building Heated? Yes ; No . Borrowed Heat . Describe Heating System Including Controls & Fuel Used: \_\_\_\_\_  
OIL FURN - HOT WATER HEATING.

Describe Chimney(s) & Deficiencies If Any: SOLID MASONRY BUILT FROM THE GROUND.

- ELECTRICAL: FUSES: Type "S" ; Type "C" & Rejector System ; Circuit Breakers ; ORDINARY ; Used Exclusively .  
 Aluminum Wiring ; Rigid Conduit ; Other  (describe) \_\_\_\_\_ Open .  
 Electrical Equipment Defects: None ; Minor ; Moderate ; Major ; Serious . Describe Condition: \_\_\_\_\_

- HOUSEKEEPING: See General Underwriting Comments Section (Page 3)  
MUNICIPAL PROTECTION - (SECTION IX)

- FIRE DEPARTMENT: Risk Within 2.5 km Of Nearest Fire Hall? Yes ; No . If No - State Distance To Fire Hall: \_\_\_\_\_ km.
- HYDRANTS: Two Hydrants Within 155m of Risk? Yes ; No . And All Parts Of Building Within 155m Of At Least One Hydrant? Yes ; No . MAINS - 150mm ; 200mm ; 300mm . Other (describe) 600 MM.  
 Circulating ; and/or Dead End  Mains. Describe Deficiency (if any): \_\_\_\_\_
- ACCESSIBILITY: Risk Accessible At Least On One Side By Street 15m In Width? Yes ; No . If No - Describe \_\_\_\_\_
- CONGESTED AREA: Congested/Conflagration Hazard Prevails? Yes ; No . If Yes, Describe Under General Underwriting Comments.
- PRIVATE PROTECTION: Is There Exclusive Private Protection . Or Supplement To Municipal Protection ( ). Describe \_\_\_\_\_

INTERNAL PROTECTION - (SECTION XI)

- MANUAL FIRE FIGHTING EQUIPMENT: Standard ; Non-Standard . (See Occupancy Section, page 3).
- WATCHMAN SERVICE: Standard , Including Proprietary Supervision , Including Central Station Supervisory Ser. .  
 Describe: \_\_\_\_\_
- AUTOMATIC FIRE DETECTION SYSTEM: Full Protection ; Partial Protection (i.e. Minimum Requirements) ; Describe (& Attach Form No. 2184-8/80, for Automatic Fire Alarm Detection Systems, After Completion) \_\_\_\_\_
- PARTIAL AUTOMATIC SPRINKLER SYSTEMS: Acceptable Waterflow Alarm To Approved CENTRAL STATION . No Such Alarm . Total area Protected by Automatic Sprinklers Comprises \_\_\_\_\_ m<sup>2</sup>.
- OTHER LIMITED AUTOMATIC FIRE PROTECTION SYSTEMS: Area Protected by: HALON ; CO<sub>2</sub> ; HIGH EXPANSION FOAM ; Other (describe) \_\_\_\_\_ m<sup>2</sup>.  
 (Other Than A.S.)

- continued -

- continued

COMMERCIAL PROPERTY FIRE INSPECTION SURVEY FORM  
OCCUPANCY & SPECIAL HAZARDS - (SECTIONS IV, V, VI & VII)

- SEPARATED OCCUPANCY: Is There Any Occupant(s) Cut-Off VERTICALLY  /HORIZONTALLY ? Yes ; No .  
 If Yes - Such Occupant Occupies \_\_\_\_\_ m<sup>2</sup>, Comprising \_\_\_\_\_ % Of The Total Floor Area;

Describe: \_\_\_\_\_

OCCUPANCY DETAILS: Indicate: 1) Business Name Of Each Tenant, 2) Special Hazards Including Process Operation(s) And Faults Of Management, 3) Number, Type and Location Of Manual Fire Fighting Equipment, 4) Any Other Exceptional Features Of The Risk Not Discussed Elsewhere, and 5) Any Vacant Section(s).

| CIVIC NO.        | FLOOR LEVEL | AREA (m <sup>2</sup> ) | IBC IND. CC. # | DESCRIPTION   |                                   |
|------------------|-------------|------------------------|----------------|---|-----------------------------------|
| 2636             | BST.        | 213.6                  | 740            | "ANTONIO PHOTO LAB" OFFICES, DARKROOMS AND STORAGE ROOMS. USE OF PHOTO PROCESSING MACHINES, AND NON FLAMMABLE DEVELOPING FLUIDS. ONE ZA WATER EXTER. WITH NO SERVICE TAG. |                                   |
| 2642             | BST.        | 141.2                  | 569            | "ENZA FASHION + TEXTILE" NO ACCESS GAINED - ESTIMATE ASSUME STORAGE OF STOCK, AND NO EXTINGUISHERS  |                                   |
| 2636             | 1st         | 213.6                  | 740            | "ANTONIO PHOTO LAB" SALES AREA AND A PHOTOGRAPHY STUDIO. NO EXTINGUISHERS.  |                                   |
| 2642             | 1st         | 141.2                  | 569            | "ENZA FASHION + TEXTILE" NO ACCESS GAINED - ESTIMATE. ASSUME RETAIL CLOTHING SALES AND TWO HANDS DRESSMAKING. (AS FOR SIGN OVER DOOR.) ASSUME NO EXTINGUISHERS.           |                                   |
| 2636             | 2nd         | 213.6                  | 811            | "THOMAS MONCOR" - LAW OFFICE.   |                                   |
|                  |             |                        | 801            | "DR. C.E. WEBSTER" - DENTIST. MEDICAL OFFICE.   |                                   |
|                  |             |                        | 661            | "CON. SINGLE MAGAZINE" - GENERAL OFFICE.  |                                   |
| 2642             | 2nd         | 141.2                  | 740            | DOUBLEING - ONE UNIT.   |                                   |
| Total Floor Area |             |                        |                | 1064.8  | 740 ← (Building Owner's Interest) |

- Continued on attached sheet  -

GENERAL UNDERWRITING COMMENTS

- HOUSEKEEPING & MAINTENANCE: Excellent ; Good ; Average ; Poor  (describe) \_\_\_\_\_
- NEIGHBOURHOOD: Isolated ; Residential ; Commercial ; Industrial ; Congested/Conflagration Hazard  (describe) \_\_\_\_\_
- OPINION OF RISK: Excellent ; Good ; Average ; Poor  (describe) \_\_\_\_\_



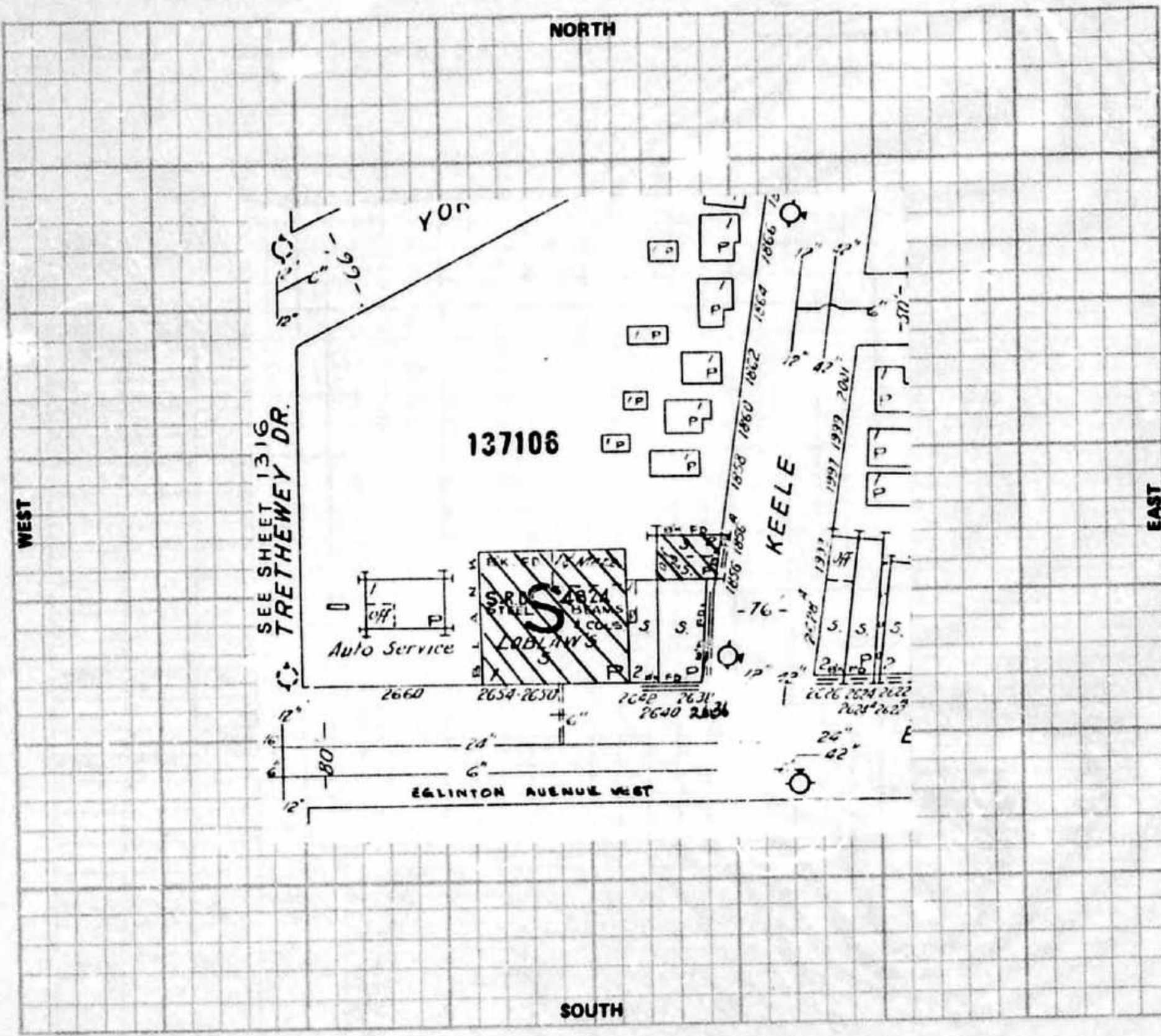

EXPOSURE - (SECTION VIII)

| WALL OF BUILDING BEING RATED |       |                  |           |           | BETWEEN BLDGS. |            | FACING WALL OF EXPOSURE |           |           |           |       |            |                 |
|------------------------------|-------|------------------|-----------|-----------|----------------|------------|-------------------------|-----------|-----------|-----------|-------|------------|-----------------|
| Direction                    | Blnk. | Comb. & Non-Comb | Msnry. Up | Msnry. Sp | Distance       | Party Wall | Blnk.                   | Msnry. Sp | Msnry. Up | Non-Comb. | Comb. | Occ'y Haz. | Length / Height |
| NORTH                        |       |                  |           |           |                | X          |                         |           |           |           |       |            |                 |
| SOUTH                        |       |                  |           |           |                |            |                         |           |           |           |       |            |                 |
| EAST                         |       |                  |           |           |                |            |                         |           |           |           |       |            |                 |
| WEST                         | X     |                  |           |           | 0'             |            | X                       |           |           |           |       |            |                 |

Requested by: SUN ALLIANCE INS. CO.

Sig. Of Insp. [Signature]  
Dt. JAN 2, 02 (Inspected) / JAN 2, 02 (written Up)

Report Date: \_\_\_\_\_  
(Dt. Request Recd. In IAO Service Office)

Revised By: \_\_\_\_\_  
Dt. \_\_\_\_\_

# Commercial Property Fire Rating Form Report - 1982 VARIOUS TENANTS 2636/2642 Eglinton Avenue West Borough of York ON M6M1T7







## COMMERCIAL PROPERTY FIRE RATING FORM

### CODING

| IND. | TERR. | CONS. | PROT. |
|------|-------|-------|-------|
| 740  | 88    | 4     | 2     |

LOCATION BOR. OF YORK NAME VARIOUS TENANTS FILE NO. MORANTIC0  
 ADDRESS 2636/2642 EBUNGTON AVE WEST Insp'd. by A. ZIMMER Date JUNE 1, 82  
 Rated by " Date JUNE 2, 82

### BASIC CONSTRUCTION: (SECTION II)

#### WALLS (ITEMS 210-215)

Construction Class 4 Bldg. Comb. Class M3

| WALL AREA | MASONRY   |             | FIRE RES. |           | NON COMB | COMB | DETAIL OF WALL CONSTRUCTION | % OF WALL PERIM | POINTS | CHARGES |
|-----------|-----------|-------------|-----------|-----------|----------|------|-----------------------------|-----------------|--------|---------|
|           | Wall Type | Wall Thick. | Dam. Type | Fire Res. |          |      |                             |                 |        |         |
|           | W-1       | 12"         | D-        | HR        | ✓        |      | BRICK                       | 100% x          | 0      | = 0     |
|           | W-        |             | D-        | HR        |          |      |                             | % x             |        | =       |
|           | W-        |             | D-        | HR        |          |      |                             | % x             |        | =       |
|           | W-        |             | D-        | HR        |          |      |                             | % x             |        | =       |
|           | W-        |             | D-        | HR        |          |      |                             | % x             |        | =       |
|           | W-        |             | D-        | HR        |          |      |                             | % x             |        | =       |
|           |           |             |           |           |          |      |                             | % x             |        | =       |
|           |           |             |           |           |          |      |                             | % x             |        | =       |
|           |           |             |           |           |          |      |                             | % x             |        | =       |

Columns in (or adjacent to) non-bearing masonry walls: Unprot. metal  Comb.   
 Panels in masonry or fire resistive walls: Comb.  Non-comb.  Glass  Slow burning   
 Special Conditions (Describe).....

#### FLOOR(S) AND ROOF (ITEMS 220-223)

| LEVEL | DIMENSIONS | MAS. or F.R. |           | NON COMB | COMB | DETAILS OF FLOOR/ROOF MATERIALS | % of Total Floor/Roof Area | POINTS | CHARGES |
|-------|------------|--------------|-----------|----------|------|---------------------------------|----------------------------|--------|---------|
|       |            | Dam. Type    | Fire Res. |          |      |                                 |                            |        |         |
| Grade |            | D-           | HR        |          | ✓    | ORD. WOOD JOIST                 | 33.3% x                    |        | =       |
| 2nd   |            | D-           | HR        |          | ✓    | " " "                           | 33.3% x                    |        | =       |
|       |            | D-           | HR        |          |      |                                 | % x                        | 300    | = 300   |
|       |            | D-           | HR        |          |      |                                 | % x                        |        | =       |
| Roof  |            | D-           | HR        |          | ✓    | " " "                           | 33.3% x                    |        | =       |

Total Basic Construction Charges:  
 Schedule Base ..... +  
 Building Base ..... =

|      |
|------|
| 300  |
| 150  |
| 450  |
| .450 |

Building Base x 1.0 - Comb. Modifier (ITEM 230) x .001 = BASIC BUILDING RATE:

(carried fwd. overleaf) \*

### SECONDARY CONSTRUCTION: (SECTION III)

|   |  |  |           |       |         |     |
|---|--|--|-----------|-------|---------|-----|
| Height: (ITEM 300) Nbr. Storeys <u>2</u> Rast. <u>YES</u> Comb. Stories (Without ground level access) <u>1</u>                                    | % CHARGE                               | 10                                       |           |       |         |     |
| Vertical Openings: (ITEM 310)   |  |  |           |       |         |     |
| Type  | Fm                                     | To                                       | Enclosure | Doors | % Chge. |     |
| V-4   | BST                                    | 1st                                      | OPEN      | OPEN  | 1x.20   | 30  |
| V-4   | 1st                                    | 2nd                                      | GYP.      | WOOD  | +       |     |
| Area: (ITEM 320) <u>16.2</u> x <u>21.9</u>  |  |  |           |       |         |     |
| Grade Floor Area <u>354.8 m<sup>2</sup></u>   | Total Area <u>1062.4 m<sup>2</sup></u> | Effective Area <u>1064 m<sup>2</sup></u> |           |       |         | 24  |
| Roof Surface: (ITEM 330) Approved <input checked="" type="checkbox"/> Other (Described).....  |  |  |           |       |         |     |
| Combustible Concealed Spaces: (ITEM 340) Roof Space; Percentage of total roof area <u>1</u> %   |  |  |           |       |         |     |
| Ceiling Space; Percentage of total floor area <u>1</u> %  |  |  |           |       |         |     |
| Combustible Interior Construction: (ITEM 350)   |  |  |           |       |         |     |
| Floor Surfacing; Percentage of total floor area <u>1</u> %  |  |  |           |       |         |     |
| Interior Walls or Partitions; Percentage of total exterior wall area <u>1</u> %   |  |  |           |       |         |     |
| Mezzanines or Decks; Percentage of total floor/roof area <u>1</u> %   |  |  |           |       |         |     |
| Combustible Interior Finish or Insulation: (ITEM 360)   |  |  |           |       |         |     |
| Walls: Percentage of total area of exterior walls; Ord. Dam. <u>1</u> % Spec. Dam. <u>1</u> %   |  |  |           |       |         |     |
| Roof & Floor(s): Percentage of total area of ceilings; Ord. Dam. <u>1</u> % Spec. Dam. <u>1</u> %   |  |  |           |       |         |     |
| Combustible Exterior Finish or Attachments: (ITEM 370).....   |  |  |           |       |         |     |
| Building Condition: (ITEM 380) Good <input checked="" type="checkbox"/> ; Average <input type="checkbox"/> ; Poor <input type="checkbox"/> ;..... |  |  |           |       |         |     |
| Total Secondary Construction Charges:   |  |  |           |       |         | 64% |

(carried fwd. overleaf) \*\*



OCCUPANCY: (SECTION IV, V, VI & VII)

| St. No. Floor                         | Floor Area | % of Total Area | Occ'y Item No. | Name and Description of Occupancy and Hazards                                       | Basic Occ'y Charge | Hazard Charges | Sep'd. Occ'y Factor | Total Occ'y Charge | Comb. Cl. | Susc. Cl. | Ind. Code |
|---------------------------------------|------------|-----------------|----------------|---|--------------------|----------------|---------------------|--------------------|-----------|-----------|-----------|
| Common Hazards Applicable to Building |            |                 |                |   |                    | 0              |                     |                    |           |           |           |
| OIL FLOOD - HOT WATER HEATING. 721-1A |            |                 |                |   |                    |                |                     |                    |           |           |           |
| 2636                                  | 427.2      | 40%             | 543            | PHOTO PROCESSING LAB WITH A PHOTO STUDIO. NO HAZARDS. NON STANDARD. DYEING WASHING. | 125%               |                |                     | 125%               | M3        | 54        | 740       |
| 2642                                  | 282.4      | 27%             | 558            | CLOTHING STORE. NO ACCUS GAINING. ESTIMATE. ASSUMED 2 HANDS SOWING.                 | 125%               |                |                     | 125%               | M3        | 54        | 569       |
| 2636                                  | 213.6      | 20%             |                | LAW OFFICE.   | N.C.               |                |                     | N.C.               | L2        | 52        | 811       |
| 2nd.                                  |            |                 | 538            | MEDICAL OFFICE  | N.C.               |                |                     | N.C.               | L2        | 52        | 801       |
|                                       |            |                 |                | GENERAL OFFICE  | N.C.               |                |                     | N.C.               | L2        | 52        | 661       |
| 2642                                  | 141.2      | 13%             | 534            | DWELLING - ONE  | N.C.               |                |                     | N.C.               | L2        | 52        | 740       |
| 2nd.                                  |            |                 | 1A             |   |                    |                |                     |                    |           |           |           |
| TOTAL <u>10644</u>                    |            |                 |                |   |                    |                |                     |                    |           |           |           |

Building IND. CODE 740

Major Occupancy Charge (largest occupant; by area occupied) ..... 125 %  
 20% of 125 (next 10 highest additional Total Occupancy Charges) ..... 25 %  
 Common Hazards applicable to the Building ..... 0 %  
 Net Occupancy Charge ..... 150 %  
 L1, L2 Area N.A. %  
 Net Occupancy Charge x 1 Occ'y Mod. Factor (ITEM 418) ..... = 150 %  
 \* Total Secondary Construction Charge (brought forward from overleaf) ..... + 64 %

EXPOSURE: (SECTION VIII) Non Chargeable

| Facing Wall of Exposure |                 |           |       |           | Facing Wall of Risk |                   | Exposure Distance |
|-------------------------|-----------------|-----------|-------|-----------|---------------------|-------------------|-------------------|
| Masonry Semi Prot.      | Masonry Unprot. | Non-Comb. | Comb. | Comb. Cl. | Lth./Ht.            | Comb. & Non-Comb. |                   |
|                         |                 |           |       |           |                     |                   |                   |

Exposure Charge ..... + 5 %  
 Party Wall Exposure Charge (ITEM 831) ..... + 5 %  
 Communication Charge (ITEM 832) ..... + 100 %

(brought forward from overleaf) BASIC BUILDING RATE .450 x 319 % = UNPROTECTED BLDG. RATE 1.436

MUNICIPAL PROTECTION: (SECTION IX)

F.U.S. Prot. Class 3 Revised Prot. Class \_\_\_\_\_  
 Dist. to Hydrants: Stdr.  Non Stdr.  .....m. Accessibility: Good  Poor   
 Dist. to Fire Hall: Stdr.  Non Stdr.  .....km. Congested Area: Yes  No   
 Unprotected Bldg. Rate x .44 Protection Class Factor ..... = PROTECTED BLDG. RATE .632

BUILDING ADJUSTMENT FACTOR: (SECTION X)

Protected Bldg. Rate x 1.28 Building Adjustment Factor ..... = GROSS BLDG. RATE .808

INTERNAL PROTECTION: (SECTION XI)

Extinguishers Stdr.  \_\_\_\_\_ % Credit W. & C. Stdr.  \_\_\_\_\_ % Credit  
 S.P. & H. Stdr.  \_\_\_\_\_ % Credit Automatic Fire Detection System Stdr.  \_\_\_\_\_ % Credit  
 Automatic Sprinklers  (Describe) ..... % Credit  
 Other Auto. Protection  (Describe) ..... % Credit  
 GROSS BLDG. RATE .808 Less \_\_\_\_\_ % = \_\_\_\_\_ Less \_\_\_\_\_ % = \_\_\_\_\_ Less \_\_\_\_\_ % = FINAL BLDG. RATE .808

CONTENTS RATES (SECTION XII)

ITEM → 1200 1210 1220

| Ind. Code | Susc. Class | OCCUPANCY            | Susc. Charge | Hazards Adj. | Conts. Adj. Factor | Adj. Conts. Charge | Gross Bldg. Rate | Gross Conts. Rate | Int. Prot. Factor | FINAL CONTS. RATE |
|-----------|-------------|----------------------|--------------|--------------|--------------------|--------------------|------------------|-------------------|-------------------|-------------------|
| 740       | 54          | PHOTO PROCESSING LAB | .600         | x -          | x .96              | = .576             | + .808           | = 1.384           | x -               | = 1.384           |
| 569       | 54          | CLOTHING STORE *     | .600         | x -          | x .98              | = .588             | + .808           | = 1.396           | x -               | = 1.396           |
| 811       | 52          | LAW OFFICE           | .200         | x -          | x .72              | = .144             | + .808           | = .952            | x -               | = .952            |
| 801       | 52          | MEDICAL OFFICE       | .200         | x -          | x .72              | = .144             | + .808           | = .952            | x -               | = .952            |
| 661       | 52          | GENERAL OFFICE       | .200         | x -          | x .91              | = .182             | + .808           | = .990            | x -               | = .990            |
| 740       | 52          | DWELLING - ONE       | .200         | x -          | x .96              | = .192             | + .808           | = 1.000           | x -               | = 1.000           |

\*ESTIMATE

SM 12/16/82



# Fire Inspection and Rate Calculation Form Report - 1976 2636-2642 Eglinton Ave. W. (including 1856-1856A Keele St.) Borough of York ON M6M1T7







**INSURERS' ADVISORY ORGANIZATION OF CANADA**

ESTIMATE

2636 LOCKED AT TIME OF INSPECTION

ONTARIO REGION  
MERCANTILE RISKS

**FIRE INSPECTION AND RATE CALCULATION FORM**

1. (Use this form for risks of all construction (excluding fire resistive) rated from the Mercantile Masonry Schedule or the Mercantile Brick Veneer - Frame Schedule.)

LOCATION: BOROUGH OF YORK  
 ADDRESS: 2636 - 2642 EMBLETON AVENUE WEST  
 (Formerly) INCLUDING 1856 - 1858 KEELE STREET  
 IAO PLAN - Sheet No.: 1335; Block No.: 137106; Plan No.: 2636-2642; NOP ; See Attached Diagram

|                         |   | Charges | Ded. |
|-------------------------|---|---------|------|
| <b>WALLS:</b>           | L.A.F.B. <input checked="" type="checkbox"/> L.R.F.B. <input type="checkbox"/><br>IND. <input checked="" type="checkbox"/> PARTY <input type="checkbox"/> ; B.B./HCB., S.CONC., HCB., H.T., B.V., R.C., M.C., A.S.C., P.C., FR. ....<br>EXPOSED WALL (NOT PARAPETTED) - L, R, F, B. ....<br>GLASS/METAL PANELS - L.....%, R.....%, F.....%, B.....%<br>STEEL (or ASBESTOS) on STEEL FRAMEWORK, etc., .....<br>MIXED CONSTRUCTION: Masonry .....%; Brick Veneer .....%;<br>Metal or Rigid Asbestos clad .....%; Other .....%   | N/C     |      |
| <b>HEIGHT:</b>          | <u>2</u> Storey(s); Basement: YES <input checked="" type="checkbox"/> NO <input type="checkbox"/>   | 05      |      |
| <b>AREA:</b>            | BT. <u>50</u> x <u>70</u> , <u>35</u> x <u>40</u> , ..... x ..... = <u>4700</u> sq.ft.<br>1st. <u>50</u> x <u>78</u> , <u>35</u> x <u>40</u> , ..... x ..... = <u>4700</u> sq.ft.<br>2nd. <u>50</u> x <u>70</u> , <u>35</u> x <u>40</u> , ..... x ..... = <u>4700</u> sq.ft.<br>3rd. .... x ..... = ..... sq.ft.<br>4th. .... x ..... = ..... sq.ft.<br>Total (All Floors) <u>13100</u> sq.ft.  |         |      |
| <b>KEY RATE:</b>        | FLOOR AREA CHARGE <u>0.5</u> less (Curtain Walls) .....<br>.. <u>15</u> ¢ (Total Principal Charges <u>0.5</u> - (deductions) = <u>0.71</u> for determining Key Rate)<br>Hydrant Deficiency <u>NIL</u>   | 05      | 45   |
| <b>FOUNDATION:</b>      | MASONRY ENCLOSED <input checked="" type="checkbox"/> CONCRETE PAD <input type="checkbox"/> POSTS <input type="checkbox"/>   |         |      |
| <b>ATTACHMENTS:</b>     | (Describe) <u>NIL</u>   |         |      |
| <b>ACCESSIBILITY:</b>   | Fire fighting restricted by: <u>OK</u>  |         |      |
| <b>ROOF:</b>            | Blind Space ..... ft. Used for .....; Joist <input checked="" type="checkbox"/> Other <input type="checkbox"/> (Specify) .....<br>Mansard: Left <input type="checkbox"/> Right <input type="checkbox"/> Front <input type="checkbox"/> Back <input type="checkbox"/> ;<br>Covering: Wood Shingles <input type="checkbox"/> ; Tarpaper <input type="checkbox"/> ; Patent <input checked="" type="checkbox"/> ; Other <input type="checkbox"/> (Specify) .....  |         |      |
| <b>ELECTRIC WIRING:</b> | Used Exclusively - Type "S" Fuses <input type="checkbox"/> ; Type "C" Fuses & Reflector System <input type="checkbox"/> ;<br>Circuit Breakers <input type="checkbox"/> ; Ordinary Fuses <input checked="" type="checkbox"/> .....<br>Aluminum Wiring <input type="checkbox"/> ; Rigid Conduit <input type="checkbox"/> ; Open <input type="checkbox"/> .....  |         |      |
| <b>FLOORS:</b>          | Grade floor CONCRETE <input type="checkbox"/> Basement: YES <input type="checkbox"/> NO <input checked="" type="checkbox"/> ; Steel Supports: YES <input checked="" type="checkbox"/> NO <input type="checkbox"/><br>Supporting Steel adequately protected: YES <input type="checkbox"/> NO <input checked="" type="checkbox"/> .....<br>Heavy Wood floor(s), with floor opening(s) protected - each floor ..... YES <input type="checkbox"/> NO <input type="checkbox"/>   |         |      |
| <b>EXPOSED STEEL:</b>   | COLUMNS & BEAMS - BT.Nbr. <u>3</u> ; 1st.Nbr. ....; 2nd.Nbr. ....; 3rd.Nbr. ....; 4th.Nbr. ....   | 03      |      |
| <b>HEATING:</b>         | No heat <input type="checkbox"/> ; Stoves <input type="checkbox"/> Nbr. .... O.G.C.W.; Quebec Heaters <input type="checkbox"/> Nbr. .... O.G.C.W.;<br>Furnace (Convection) <input type="checkbox"/> Nbr. .... O.G.C.W.; Furnace (Forced Air) <input type="checkbox"/> Nbr. .... O.G.C.W.;<br>Hot Water, Steam <input type="checkbox"/> Nbr. <u>3</u> O.G.C.W.; Fire Resistive Room YES <input type="checkbox"/> NO <input checked="" type="checkbox"/> .....<br>Suspended Ceiling Units <input type="checkbox"/> Nbr. .... O.G.;<br>Electric Heating: Portable <input type="checkbox"/> Permanently installed <input type="checkbox"/> .....<br>Salamanders, Oil Drums, etc. (Describe) .....<br>Oil Burners - Listed YES <input type="checkbox"/> NO <input type="checkbox"/> ; Fuel Oil Tanks - Listed YES <input type="checkbox"/> NO <input type="checkbox"/> | N/C     |      |
| <b>CHIMNEYS:</b>        | SOLID BRICK FROM GROUND <input checked="" type="checkbox"/> Nbr. <u>3</u> ; LISTED FACTORY BUILT <input type="checkbox"/> Nbr. ....;<br>BRACKET <input type="checkbox"/> Nbr. ...., Outside Bldg. <input type="checkbox"/> Inside Bldg. Supported by floor or roof joists <input type="checkbox"/> ;<br>METAL STACKS <input type="checkbox"/> Nbr. ....; GAUGE STEEL ..... Ins. FOUNDATION .....<br>SMOKEPIPE DEFICIENCIES (Describe): .....<br>STOVEPIPE CHIMNEYS <input type="checkbox"/> Nbr. ....; CLAY, CEMENT & ASBESTOS PIPES <input type="checkbox"/> Nbr. ....<br>DEFICIENCIES (Describe): .....   | N/C     |      |
| <b>SUB-TOTAL</b> .....  |   | 58      |      |



(Total brought fwd.) .....

**POWER:** AIR CONDITIONING, COMPRESSORS, REFRIGERATION, H.P. Sup'vd.  Unsup'vd. ;  
 OTHER ELEC. MOTORS ..... H.P. MANUALLY CONTROLLED YES  NO ;  
 PROCESS BOILERS  Nbr. .... O.G.C.W., CLEARANCE .....  
 In Fire Resistive Room YES  NO  .....  
 STACK ..... CLEARANCE .....

**INTERIOR FINISH:**

|                  | BT.    | 1st.  | 2nd.  | 3rd. | 4th. |
|------------------|--------|-------|-------|------|------|
| WALLS .....      | HCB/NE | O/GYP | P/GYP |      |      |
| CEILINGS .....   | CON/NE | P/GYP | P/GYP |      |      |
| PARTITIONS ..... | HCB    | P/GYP | P/GYP |      |      |

**VERTICAL OPENINGS:** Masonry shafts with Class "B" self-closing doors - Nbr. .... From ..... To .....;  
 Self-closing trap doors ..... inches thick - Nbr. .... From ..... To .....;  
 Sub-standard shaft or doors with self-closing doors - Nbr. .... From ..... To .....;  
 Other than above or open stairs - Nbr. .... From ..... To .....;

**INTERNAL PROTECTION:** EXTINGUISHERS ..... Standard ; Non-Standard ; (For details see page 3 "Occupancy by Floor")  
 STANDPIPE & HOSE ..... Standard ; Non-Standard ;  
 WATCHMAN & CLOCK: Standard  Non-standard  .....  
 SPRINKLERED BASEMENT: YES  NO  Approved installation YES  NO ;  
 AUTOMATIC FIRE DETECTION SYSTEM: Local  or otherwise - state .....  
 Partial Sprinkler System (in Hazardous areas): YES  NO  .....

**OCCUPANCY & PROCESS:** Item # 210 PUBLIC CLUB photo studio "H"  
 220 BARBER SHOP "D"

**TENANTS & PROCESS:** Item # 344 RETAIL CLOTHING SALES "O"  
 1504 OFFICES "MISC"  
 430 DWELLINGS "MISC"

**FAULTS OF MANAGEMENT:**

**ESTIMATE**

96  
 Less Deductions 5  
 Sub-Total 91

Less Special Occupancy Reduction .....%  
 (Where applicable)

**EXPOSURE:** R.P.T.D. SPRINKLERED - N/C  
 Co-Insurance Credit: Bldg. 15%; Contents 15%; No. Co. Bldg. R.C. 91

| Charges | Ded. |
|---------|------|
| 58      | -    |
| 03      | 03   |
| 02      | 02   |
| 05      |      |
| 19      |      |
| 5       |      |
| 40      |      |
| 05      |      |
| 05      |      |
| NIC     |      |
| NIC     |      |
| 126     | 05   |
| 05      |      |
| 126     |      |
| 126     |      |
| 126     |      |

| IBC IND. Code(s)   | IAO Rate Code(s) Occ'y. C/P | IBC Codes: Terr ... B.S. ... - Ind ... 794 ... - Com ... A ... - Prot ... 2 ... | Contents Extra | No. Co.        | 80% Cr. | No. Co. | 80% Co.         |
|--------------------|-----------------------------|---|----------------|----------------|---------|---------|-----------------|
| 072 794            | 196                         | Building 12 - B/HCB-P   | 1              | 126            | 172     | 88      | 70%             |
| 794                | 196                         | PUBLIC CLUB   | CONTENTS       | 20             | 146     | 124     |                 |
| 569                | 196                         | RETAIL CLOTHING SALES   | STOCK          | 75             | 201     | 172     | Estimate 103    |
| 729                | 196                         | BARBER SHOP   | CONTENTS       | 20             | 146     | 124     | to Mr. Thwaites |
|                    |                             |   |                | 166            |         |         | - Home          |
|                    | 196                         | Office Contents   |                | 20             | 146     | 124     | 595-0175        |
|                    | 196                         | Machinery Furniture & Fixtures (Equipment)                                      |                | 20             | 146     | 124     | '1. 525         |
|                    | 196                         | Dwelling Contents   |                | 15             | 146     | 120     |                 |
| Requested by: HOME |                             |   | Report No.     | Initial: P.R.  | 27-1-78 |         |                 |
|                    |                             |   | Date: DEC 2/76 | Date: DEC 1/76 |         |         |                 |

**APPENDIX III**  
**CHAIN OF TITLE**



**APPENDIX IV**  
**CITY DIRECTORY SEARCH**

**ERIS**  
ENVIRONMENTAL RISK INFORMATION SERVICES



---

CITY  
**DIRECTORY**

**Project Property:** *2636 Eglinton Avenue West, York, Ontario*  
**Report Type:** *City Directory*  
**Order No:** *22091500232*  
**Information Source:** *Polk's Toronto Central West York, Criss Cross Directory (TRL)*  
**Date Completed:** *September 27, 2022*

**Environmental Risk Information Services** City Directory Information Source

A division of Glacier Media Inc.

1.866.517.5204 | [info@erisinfo.com](mailto:info@erisinfo.com) | [erisinfo.com](http://erisinfo.com)

|   |  |
|---|--|
| <b>PROJECT NUMBER:</b> 22091500232      |  |
| <b>Site Address:</b>                    | 2636 Eglinton Avenue West, York, Ontario   |
|   |  |
| <b>Year:</b> 2001                       |  |
|   |  |
| <b>Site Listing:</b>                    | -Elizabeth Fashion   |
|   |  |
| <b>Adjacent Properties:</b>             |  |
|   |  |
| <b>Eglinton Avenue West (2516-2690)</b> | <p>-All Residential</p> <p>2518-Black Inmates &amp; Family Assembly</p> <p>-Sam-Cell</p> <p>-Small Folkes Multi SVC Agency</p> <p>2522-Nana's Hair Palace</p> <p>25260-E Lee Fashions</p> <p>-Mike's Men's Wear</p> <p>2534-L&amp;L Linerie</p> <p>2536-Zula's Religious Store</p> <p>2538-Usamah Halal Meat &amp; Grocery</p> <p>2540-Alnoor Halal Pizza &amp; Chicken</p> <p>2542-The Palace of Beauty</p> <p>2544-OJ Discount Store</p> <p>2562-Cantu Furniture &amp; Interiors Ltd</p> <p>2566-Ashley Housen Intl Salons</p> <p>2570-Saint Clair Paint &amp; Paper</p> |

-Saint Clair The Paint & Paper People  
2572-Eglinton Scott Physiotherapy & Rehab  
-Keelington Pharmacy  
2612-Valiant Hardware Ltd  
2616-Oakwood Cure & Spice Shop  
2624-A S Fabrics  
2636-Elizabeth Fashions  
2642-Gloria's Beauty Salon  
2654-Block Buster Liquidation  
2690-TDSB  
  
2517-Tinnel's West Indian Take-Out  
2521-Easy Shopping  
2525-Pasta Fiorentina  
2527-Flordia Pizza  
-Puccini's Restaurant  
2531-Hi Tech Paging  
-Sun Star Printing  
2533-Inner City Wear  
-Perfect Hair Studio  
2535-G T A Dry Cleaners  
2537-Costa Verde Barbecue Chicken  
2541-Kennedy Gerard M P P Constituency Office  
2543-Baf Beauty Supply & Salon  
2547-Law Office  
-Delaware Val Gifts  
-Delaware Val Jewellers Ltd



2549-McGuire & Greer  
2555-Venezia Travel Agency  
2557-Eglinton & Keele Fish Market  
2559-Uniform Headquarters  
2561-Ther's Beauty Salon  
2565-Westend Carpet  
2573-New Look Barber & Beauty Salon  
2577-Beauty Queen Hair Styles  
2579-Rosemond Beauty Salon  
2581-King of Discount  
2585-Louisiana Parisienne Billiards  
2589-Homelife Treasure Realty Ltd  
2593-Flower Fair Florist  
2595-Furniture Are Us L N C  
2597-A & G West Indies Food  
2599-York Village Butcher Shop & Deli  
2601-Today's Cleaning SVC  
2603-Chester's Fried Chicken  
2609-Variety & Video  
2611-JVL Corp  
-New York Tavern Steakhouse  
2623-TD Bank  
2633-Hair Salon  
2635-The Snack  
2639-Triple Triple Pizza & Chicken  
2641-Viv's Island Take Out & Catering  
2643-Pan De Ambato

|                                      |  |
|--------------------------------------|--|
|                                      | <p>2665-Gem's Beauty Salon</p> <p>2667-Communication Message Center</p> <p>-Como Refrigeration &amp; Air Conditioning</p> <p>-Tone Communication Answering SVC</p> <p>-Tracy Plumbing &amp; Heating SVC</p> <p>2669-Rising Star Enterprise &amp; Religious Supplies</p> <p>2675-York Variety</p> <p>2679-Rose Variety</p> <p>2681-Braids Unlimited</p> <p>2683-Fancy Pride Pastries</p> <p>2685-Keelesdale Restaurant</p> <p>2687-Nunziata Constituency Office</p> |
|                                      |  |
| <b>Avon Drive (1-20)</b>             | -All Residential   |
|                                      |  |
| <b>Bicknell Avenue (240-276)</b>     | -All Residential   |
|                                      |  |
| <b>Cameron Avenue (140-200)</b>      | -All Residential   |
|                                      |  |
| <b>Greenacres Road (All)</b>         | -All Residential   |
|                                      |  |
| <b>Holwood Avenue (70-105)</b>       | -All Residential   |
|                                      |  |
| <b>Keele Street (1798-1880 Even)</b> | <p>-All Residential</p> <p>1856-Wally's Newfoundland Products</p> <p>-T &amp; B Electronic Services</p>  |
|                                      |  |

|                                       |  |
|---------------------------------------|--|
| <b>Keele Street (1815-2057 Odd)</b>   | -All Residential<br><br>1947-Church of God<br><br>1977-Zak's Variety<br><br>1997-Can Jam Woodworking<br><br>-Right Windows & Doors |
|                                       |  |
| <b>Lane S Eglinton W Yarrow (All)</b> | -Street Not Listed   |
|                                       |  |
| <b>Lane W Scott S Cameron (All)</b>   | -Street Not Listed   |
|                                       |  |
| <b>Lester Avenue (20-50)</b>          | -All Residential   |
|                                       |  |
| <b>Lonborough Avenue (100-130)</b>    | -All Residential   |
|                                       |  |
| <b>Richardson Avenue (1-16)</b>       | -All Residential<br><br>2-Archdiocese of Toronto<br><br>4-Church of the Immaculate Conception                                      |
|                                       |  |
| <b>Scott Road (230-300)</b>           | -All Residential   |
|                                       |  |
| <b>Trethewey Drive (1-40)</b>         | -All Residential<br><br>2-TDSB   |
|                                       |  |
| <b>Yarrow Road (40-100)</b>           | -All Residential   |
|                                       |  |
| <b>Yore Road (58-110)</b>             | -All Residential   |

|   |  |
|---|--|
| <b>PROJECT NUMBER:</b> 22091500232      |  |
| <b>Site Address:</b>                    | 2636 Eglinton Avenue West, York, Ontario   |
|   |  |
| <b>Year:</b> 1995                       |  |
|   |  |
| <b>Site Listing:</b>                    | -Antonio Foto Lab  |
|   |  |
| <b>Adjacent Properties:</b>             |  |
|   |  |
| <b>Eglinton Avenue West (2516-2690)</b> | -All Residential<br>2516-Fish Market<br>-Midland Jug Milk<br>2518-JP Fashion<br>2520-Halal Meat Packers<br>-King Culture Records Co<br>2522-Golden In Take Out<br>2526-E Lee Fashions<br>-Per's Plumbing Supplies LTD<br>2530-Covoto's Restaurant & Tavern<br>-Ruffles' West Indian Restaurant<br>2532-Blue Lagoon Restaurant<br>2540-Tailors<br>-Wendy's<br>2542-The Palace of Beauty<br>2544-Allen Barbers<br>2546-Hair Salon<br>2558-Lastrada Investments |



2562-Cantu Furniture & Interiors Ltd  
2566-Salon  
-Palace Maid and Maintenance SVC  
2568-Bacher Wagman & Assoc  
2570-Benab Restaurant  
2572-Eglinton Scott Physiotherapy & Rehab  
2584-Carmen & Frank's Garage  
-Auto Parts  
-Omega Import & Export LTD  
-Scarboro Subaru  
2590-Apak Auto Electric LTD  
2594-New World Industries  
2600-Medical Laboratory  
-Drug Mart  
-Medical Office  
2602-Sandy's Fashions & T Shirt SHP  
2604-Seven Island Fresh Fish  
2610-Gas Bar  
-Rubinoff & Rubinoff  
-Sureway Janitorial SVC  
-Wexline Motors  
2612-Valiant Pro Hardware LTD  
2620-Banner Protection SVC INC  
-Mr Beker Convenience Store  
2622-Doctor's Office  
-Southern Reflection Boutique  
2624-A S Fabrics

-Black Forest Steak House

2636-Antonio Foto Lab

2642-First Commerce Capital INC

-Doctor's Office

2644-Brimly Bowl

2648-Eastown Restaurant

2654-Gildo Bros Supermarket

2658-What A Video

2690-TDSB

2517-Easy Shopping

2519-Santa Croce Bakery

2521-Universal Sportswear

2527-Puccini's Restaurant

2529-Tru-Tone Cleaners

2531-E Lee Fashions

-Glamour Hairstyle

2533-Johnetta

-Roma Barber Shop

2535-Eglinton Fruit Market

2537-Costa Verde Barbecue Chicken

2541-Occasions

2543-The Safe Sex Shop

2545-Doctor's Office

-Westie Enterprises

2547-Bernard Eastman QC

-De Val Jewellers LTD

-Peterson D'Andrea  
-De Val Gifts  
2549-Town Group INC  
2555-Doctor  
-Martial Arts  
-Nappy Hair Shoppe  
-Natural Health Clinic  
-Venezia Travel Agency  
2557-Eglinton & Keele Fish Market  
2561-Ther's Beauty Salon  
2563-Doctor's Office  
2565-Sweet Dentures  
2567-Harvey Warbucks OD  
2569-Keelington Pharmacy  
2573-New Look Barber & Beauty Salon  
2575-Jaguar Unisex Salon  
-Rafferty's  
2577-Beauty Queen Hair Styles  
2579-Beauty Salon  
2581-Auto Spot  
-Clarendon Trading Co  
2583-Thruway Muffler Center  
2585-Parisienne Billiards  
2589-Treasure Realty Ltd  
2591-Club Sociale Ricreativo  
2593-Flower Fair Florist  
2595-CB Exclusive Homecooked Foods

2597-A & G West Indies Food  
2599-York Village Butcher Shop & Deli  
2603-Bob Rea MPP York South  
2605-Aaron Protection SVC  
-Shahnaz Herbal INC  
2607-Ziansan Food Shop  
2609-Variety & Video  
2611-York Steakhouse & Tavern  
2615-Home Style Burgers  
-Hub  
2623-TD Bank  
2625-Sam's Billiards  
2627-Rex  
2829-Palace Health Club  
2633-Mr D Vegetarian & Variety  
2635-Bridgetown Bakery & Café  
2637-K&K Donuts  
2639-Catus Canyon Sports Bar  
2641-Paulmac's Pet Food  
2643-Bruce McGuire  
2665-Buckmart  
-Gems Beauty  
2667-Como Refrigeration & Air Conditioning  
-Herjat Foods  
-Tone Communication Answering SVC  
-Tracy Plumbing & Heating SVC  
2669-Magn



|                                      |   |
|--------------------------------------|---|
|                                      | <p>2671-Nica's Beauty Aid</p> <p>2675-York Variety</p> <p>2679-Rose Variety</p> <p>-Scarboro Farms INC</p> <p>2681-Gisini Printing Co</p> <p>2683-Fancy Pride Pastries</p> <p>2685-Keelesdale Restaurant</p> <p>2687-Vanity Pen</p> |
|                                      |   |
| <b>Avon Drive (1-20)</b>             | -All Residential  |
|                                      |   |
| <b>Bicknell Avenue (240-276)</b>     | -All Residential  |
|                                      |   |
| <b>Cameron Avenue (140-200)</b>      | <p>-All Residential</p> <p>174-McFarlane Mobile Wash</p> <p>192-Michael Coward Consulting</p>   |
|                                      |   |
| <b>Greenacres Road (All)</b>         | -All Residential  |
|                                      |   |
| <b>Holwood Avenue (70-105)</b>       | <p>-All Residential</p> <p>96-Yorkside Roofing &amp; Contracting</p>  |
|                                      |   |
| <b>Keele Street (1798-1880 Even)</b> | <p>-All Residential</p> <p>1856-Hair Styling</p> <p>-C&amp;A Newfoundland Meat &amp; Fish</p>   |
|                                      |   |
| <b>Keele Street (1815-2057 Odd)</b>  | -All Residential  |

|                                       |   |
|---------------------------------------|---|
|                                       | 1947-Church of God<br>1977-4 Seasons Driving School<br>-Stop & Eat Burger-Dairy Bar |
|                                       |   |
| <b>Lane S Eglinton W Yarrow (All)</b> | -Street Not Listed  |
|                                       |   |
| <b>Lane W Scott S Cameron (All)</b>   | -Street Not Listed  |
|                                       |   |
| <b>Lester Avenue (20-50)</b>          | -All Residential  |
|                                       |   |
| <b>Lonborough Avenue (100-130)</b>    | -All Residential<br>116-Tiny A Paid Co  |
|                                       |   |
| <b>Richardson Avenue (1-16)</b>       | -All Residential<br>4-Church of the Immaculate Conception                           |
|                                       |   |
| <b>Scott Road (230-300)</b>           | -All Residential<br>277-Masjid E Noor   |
|                                       |   |
| <b>Trethewey Drive (1-40)</b>         | -Street Not Listed  |
|                                       |   |
| <b>Yarrow Road (40-100)</b>           | -All Residential<br>91-Flex Hairstyling   |
|                                       |   |
| <b>Yore Road (58-110)</b>             | -All Residential  |

|                             |  |
|-----------------------------|--|
| PROJECT NUMBER: 22091500232 |  |
|-----------------------------|--|

|   |   |
|---|---|
| <b>Site Address:</b>                    | 2636 Eglinton Avenue West, York, Ontario  |
|   |   |
| <b>Year: 1991</b>                       |   |
|   |   |
| <b>Site Listing:</b>                    | -Antonio Foto Lab   |
|   |   |
| <b>Adjacent Properties:</b>             |   |
|   |   |
| <b>Eglinton Avenue West (2516-2690)</b> | <p>-All Residential</p> <p>2516-Fish Market</p> <p>2518-Custom Tailor</p> <p>2520-King Culture Records Co</p> <p>2526-Mike's Men's Wear</p> <p>2528-Eglinton Cavalry Cross Church</p> <p>2530-West Indian Calabash</p> <p>2536-Como Refrigeration &amp; Air Conditioning</p> <p>2538-CK's Alternative Business Typers' World</p> <p>2540-Tailors</p> <p>2542-Maria's Coiffures</p> <p>2544-Allen Barbers</p> <p>2546-Hair Stylist</p> <p>2560-2564-Cantu Furniture &amp; Interiors</p> <p>2566-Salon</p> <p>2568-Bojay Mgmt LTD</p> <p>-Dental Office</p> <p>2572-Eglinton Scott Physiotherapy &amp; Rehab</p> <p>2600-Medical Laboratory</p> |

-Discount Prescriptions  
-Medical Office  
2610-Doctor's Office  
-Dental Office  
2612-Valiant Hardware LTD  
2620-Mr Beker Convenience Store  
2626-Power Coin Laundry  
2636-Antonio Foto Laby  
2638-Dental Office  
-Real Estate Office  
2642-Super Price Bargain Store  
2660-Metro Toronto Ambulance Station  
2690-TDSB  
  
2517-Easy Shopping  
2519-Santa Croce Bakery  
2521-PMI Convenience Store  
2525-2527-Puccini's Restaurant  
2527-Flordia Pizzeria Pullini  
2529-Tru-Tone Dry Cleaners  
2533-Roma Barber Shop  
2537-Chichelli Importing & Distributing  
2539-Orinetal City  
2545-Doctor's Office  
2547-Doctor's Office  
-Law Office  
-De Vries Jewelers



2555-Venezia Travel Agency  
2557-Eglinton-Keele Physio and Medical Center  
2559-Uniform Headquarters  
2563-Dental Surgeon  
2565-Denture Clinic  
2567-Harvey Warbucks OD  
2569-2571-Keelington Pharmacy  
2573-Banner Graphics  
2575-Gloria's House of Beauty  
2577-Beauty Queen Hair Styles  
2581-St Jude's Religious Supplies  
2585-Parisienne Billiards  
2591-Club Sociale Ricreativo  
2593-Flower Fair Florist  
2595-Bakery  
2597-A & G West Indies Food  
2599-York Village Butcher Shop  
2603-Bob Rea Community Clinic  
2609-Variety & Video  
2611-York Steakhouse & Tavern  
2615-Home Style Burgers  
2623-TD Bank  
2633-Fashion Palace  
2635-Royal Home Foods & Bakery  
2637-K&K Donuts  
2641-Bakery & Café  
2643-Law Office

|                                      |   |
|--------------------------------------|---|
|                                      | <p>2659-CIBC</p> <p>2667-Tone Communication Answering SVC</p> <p>2669-Magent Security Systems</p> <p>2675-York Variety</p> <p>2679-Rose Discount Variety</p> <p>2681-Gisini Printing Co</p> <p>2683-Fancy Pride Pastries</p> <p>2685-Keelesdale Restaurant</p> <p>2687-Office</p> |
|                                      |   |
| <b>Avon Drive (1-20)</b>             | <p>-All Residential</p> <p>4-A&amp;A Salvage</p>  |
|                                      |   |
| <b>Bicknell Avenue (240-276)</b>     | -All Residential  |
|                                      |   |
| <b>Cameron Avenue (140-200)</b>      | <p>-All Residential</p> <p>174-McFarlane Mobile Wash</p> <p>192-Michael Coward Consulting</p>   |
|                                      |   |
| <b>Greenacres Road (All)</b>         | -All Residential  |
|                                      |   |
| <b>Holwood Avenue (70-105)</b>       | -All Residential  |
|                                      |   |
| <b>Keele Street (1798-1880 Even)</b> | <p>-All Residential</p> <p>1820-Keelsdale Motor SVC</p> <p>1856-C&amp;A Newfoundland Meat &amp; Fish</p> <p>-Hair United</p>  |

|                                       |  |
|---------------------------------------|--|
|                                       |  |
| <b>Keele Street (1815-2057 Odd)</b>   | -All Residential<br><br>1947-Church of God<br><br>1977-Burgers & Dairy Bar<br><br>1993-Veroli Travel & Tours INC |
|                                       |  |
| <b>Lane S Eglinton W Yarrow (All)</b> | -Street Not Listed   |
|                                       |  |
| <b>Lane W Scott S Cameron (All)</b>   | -Street Not Listed   |
|                                       |  |
| <b>Lester Avenue (20-50)</b>          | -All Residential   |
|                                       |  |
| <b>Lonborough Avenue (100-130)</b>    | -All Residential   |
|                                       |  |
| <b>Richardson Avenue (1-16)</b>       | -All Residential<br><br>4-Church of the Immaculate Conception  |
|                                       |  |
| <b>Scott Road (230-300)</b>           | -All Residential<br><br>277-Masjid E Noor  |
|                                       |  |
| <b>Trethewey Drive (1-40)</b>         | -All Residential<br><br>2-Borough of York Board of Education   |
|                                       |  |
| <b>Yarrow Road (40-100)</b>           | -All Residential   |
|                                       |  |
| <b>Yore Road (58-110)</b>             | -All Residential   |

|   |   |
|---|---|
| <b>PROJECT NUMBER:</b> 22091500232      |   |
| <b>Site Address:</b>                    | 2636 Eglinton Avenue West, York, Ontario  |
|   |   |
| <b>Year:</b> 1985-1986                  |   |
|   |   |
| <b>Site Listing:</b>                    | -Antonio Foto Lab   |
|   |   |
| <b>Adjacent Properties:</b>             |   |
|   |   |
| <b>Eglinton Avenue West (2516-2690)</b> | <p>-All Residential</p> <p>2516-Mama's &amp; Papa's Restaurant</p> <p>2518-Pearl's Fashion</p> <p>2520-Church</p> <p>2522-Derek's Printing</p> <p>2524-Del'a Fashions</p> <p>2526-Men's Wear</p> <p>2528-Eglinton Cavalry Cross Church</p> <p>2530-West Indian Calabash</p> <p>2534-Cultural Sound</p> <p>2536-Ann's Beauty Salon</p> <p>2538-CK's Alternative Business</p> <p>2540-Tailors</p> <p>2542-Maria's Coiffures</p> <p>2544-Allen Barbers</p> <p>2546-Lottery Agency</p> <p>2548-Video Gallery</p> <p>2560-2564-Cantu Furniture &amp; Interiors</p> |



2566-Salon  
2568-Bojay Mgmt LTD  
-Dental Office  
2570-Eglinton Medical Labs  
2572-Farway Travel SVC  
-FM Farong & Sons Building Consultants  
2600-Medical Laboratory  
-Discount Prescriptions  
-Medical Office  
-Hair Salon  
2610-Doctor's Office  
-Dental Office  
2612-Valiant Hardware LTD  
2616-Sabrina's Takeout  
2620-Mr Beker Convenience Store  
2622-Two Oceans Fish Store  
2626-Power Coin Laundry  
2636-Antonio Foto Laby  
2638-Dental Office  
-Real Estate Office  
2642-Super Price Bargain Store  
2660-Metro Toronto Ambulance Station  
2690-TDSB  
  
2517-Easy Shopping  
2519-Bakery  
2521-Durham Chair & Store

2525-2527-Puccini's Restaurant  
2529-Tru-Tone Dry Cleaners  
2531-A&F Hair Products  
-Do It Right Dry Cleaners  
2533-Barber Shop  
-Watch Repair  
2535-Acrion Taxidermy Sporting Goods  
2537-Chichelli Importing & Distributing  
2539-Chinese Restaurant  
2541-Yarn Mart  
2543-Ettore Shoe Store  
2547-Law Office  
2555-Venezia Travel Agency  
2557-Eglinton-Keele Physio and Medical Center  
2559-Uniform Headquarters  
2561-Erewhon Theatre of Canada  
2563-Dental Surgeon  
2565-Eglinton Business Machines  
2567-Electra Art Lighting  
2569-2571-Keelington Pharmacy  
2573-Tax Right Systems Co  
2575-Gloria's House of Beauty  
2577-Beauty Queen Hair Styles  
2579-FM Music LTD  
2581-A&G West Indies Food  
2585-Parisienne Billiards  
2589-Treasure Realty LTD

|                          |   |
|--------------------------|---|
|                          | <p>2593-Flower Fair Florist</p> <p>2595-Bakery</p> <p>2597-Hair Salon</p> <p>2599-York Village Butcher Shop</p> <p>2603-Deli</p> <p>2609-Variety &amp; Video</p> <p>2611-York Steakhouse &amp; Tavern</p> <p>2615-Home Style Burgers</p> <p>2623-TD Bank</p> <p>2631-Beauty Salon</p> <p>2633-Market</p> <p>2635-Royal Home Bakery</p> <p>2637-KSense of Adventure Store &amp; Takeout</p> <p>2641-Submarine Takeout</p> <p>2643-Law Office</p> <p>2659-CIBC</p> <p>2665-Beauty Salon</p> <p>2671-Barber Shop</p> <p>2675-York Variety</p> <p>2679-Rose Discount Variety</p> <p>2681-Used Clothing Store</p> <p>2683-Flea Market</p> <p>2685-Keelesdale Restaurant</p> <p>2687-Kay's Cleaners</p> |
|                          |   |
| <b>Avon Drive (1-20)</b> | <p>-All Residential</p> <p>4-A&amp;A Salvage</p>  |

|                                       |   |
|---------------------------------------|---|
|                                       |   |
| <b>Bicknell Avenue (240-276)</b>      | -All Residential  |
|                                       |   |
| <b>Cameron Avenue (140-200)</b>       | -All Residential  |
|                                       |   |
| <b>Greenacres Road (All)</b>          | -All Residential  |
|                                       |   |
| <b>Holwood Avenue (70-105)</b>        | -All Residential  |
|                                       |   |
| <b>Keele Street (1798-1880 Even)</b>  | -All Residential<br><br>1820-Keelsdale Motor SVC<br><br>1824-Zammit's Eggs<br><br>1856-C&A Newfoundland Meat & Fish<br><br>-Hair United |
|                                       |   |
| <b>Keele Street (1815-2057 Odd)</b>   | -All Residential<br><br>1947-Church of God<br><br>1977-Burgers & Dairy Bar  |
|                                       |   |
| <b>Lane S Eglinton W Yarrow (All)</b> | -Street Not Listed  |
|                                       |   |
| <b>Lane W Scott S Cameron (All)</b>   | -Street Not Listed  |
|                                       |   |
| <b>Lester Avenue (20-50)</b>          | -All Residential  |
|                                       |   |
| <b>Lonborough Avenue (100-130)</b>    | -All Residential  |
|                                       |   |



|                                 |   |
|---------------------------------|---|
| <b>Richardson Avenue (1-16)</b> | -All Residential<br>4-Church of the Immaculate Conception |
|                                 |   |
| <b>Scott Road (230-300)</b>     | -All Residential<br>277-Masjid E Noor                     |
|                                 |   |
| <b>Trethewey Drive (1-40)</b>   | -All Residential<br>2-Borough of York Board of Education  |
|                                 |   |
| <b>Yarrow Road (40-100)</b>     | -All Residential  |
|                                 |   |
| <b>Yore Road (58-110)</b>       | -All Residential  |

|   |  |
|---|--|
| <b>PROJECT NUMBER:</b> 22091500232      |  |
| <b>Site Address:</b>                    | 2636 Eglinton Avenue West, York, Ontario   |
|   |  |
| <b>Year:</b> 1980                       |  |
|   |  |
| <b>Site Listing:</b>                    | -San Vita Social Club  |
|   |  |
| <b>Adjacent Properties:</b>             |  |
|   |  |
| <b>Eglinton Avenue West (2516-2690)</b> | -All Residential<br>2518-Shaklee Center<br>2520-Beauty Salon<br>2528-Church of God<br>2530-Social Club |

2534-TV & Radio  
2538-Blue Star Advertising  
2540-Tailors & Cleaners  
2542-Maria's Coiffures  
2544-Frank's Shoe Repair  
2546-Smoke & Gift  
2548-Photo Studio  
2560-2564-Cantu Furniture & Interiors  
2566-Salon  
2568-Dental Surgeons  
2570-Doctor's Office  
2572-Pharmacy  
2574-Taxright System Co  
2600-Medical Laboratory  
-Discount Prescriptions  
-Medical Office  
-Hair Salon  
2610-Doctor's Office  
-Dental Office  
2612-Valiant Hardware LTD  
2616-Sandwich Bar  
2620-Becker's Milk  
2622-Pescheria Italia  
2624-Butcher  
2626-Power Coin Laundry  
2636-San Vita Social Club  
2638-Dental Office

2642-Ladies Wear  
2654-Darrigo's Supermarket  
2660-Metro Toronto Ambulance Station  
2690-TDSB  
  
2517-Foodery & Shopping  
2519-Bakery  
2525-2527-Puccini's Restaurant  
2529-Tru-Tone Dry Cleaners  
2531-Smoke Shop  
2533-Barber Shop  
-Watch Repair  
2537-Chichelli Importing & Distributing  
2539-Restaurant  
2541-Yarn Mart  
2543-Ettore Shoe Store  
2547-YMCA  
2557-FAL Photo Agency  
2559-Uniform Headquarters  
2561-Leather Fashions  
2563-Grocer  
2567-Electra Art Lighting  
2569-2571-Alba Fashion Textiles  
2573-Anna Fashions  
2575-Gloria's House of Beauty  
2577-Beauty Queen Hair Styles  
2579-Continental Safety Shoes

|  |                               |
|--|-------------------------------|
|  | 2581-Tailor                   |
|  | 2585-Parisienne Billiards     |
|  | 2589-Realty Office            |
|  | 2593-Flower Fair Florist      |
|  | 2595-Bakery                   |
|  | 2597-Hair Salon               |
|  | 2599-Eglinton Furniture       |
|  | 2603-Triffon Pizza            |
|  | 2611-York Steakhouse & Tavern |
|  | 2615-Fast Food & Donuts       |
|  | 2623-TD Bank                  |
|  | 2631-Beauty Salon             |
|  | 2633-Market                   |
|  | 2635-Royal Home Bakery        |
|  | 2637-Roma Printing            |
|  | 2639-Clothing Store           |
|  | 2641-Billy's Hamburgers       |
|  | 2643-Law Office               |
|  | 2659-CIBC                     |
|  | 2665-Beauty Salon             |
|  | 2669-Delux Plumbing & Heating |
|  | 2675-Barber Shop              |
|  | 2679-Variety & Deli           |
|  | 2681-Records On Wheels        |
|  | 2685-Keelesdale Restaurant    |
|  | 2687-York Mortgage Brokers    |
|  |                               |



|                                       |   |
|---------------------------------------|---|
| <b>Avon Drive (1-20)</b>              | -All Residential<br>4-A&A Salvage   |
|                                       |   |
| <b>Bicknell Avenue (240-276)</b>      | -All Residential  |
|                                       |   |
| <b>Cameron Avenue (140-200)</b>       | -All Residential  |
|                                       |   |
| <b>Greenacres Road (All)</b>          | -All Residential  |
|                                       |   |
| <b>Holwood Avenue (70-105)</b>        | -All Residential  |
|                                       |   |
| <b>Keele Street (1798-1880 Even)</b>  | -All Residential<br><br>1820-Keelsdale Motor SVC<br><br>1824-Zammit's Eggs<br><br>1856-C&A Newfoundland Meat & Fish<br><br>-Hair United |
|                                       |   |
| <b>Keele Street (1815-2057 Odd)</b>   | -All Residential<br><br>1947-First Church of God<br><br>1977-Burgers & Dairy Bar  |
|                                       |   |
| <b>Lane S Eglinton W Yarrow (All)</b> | -Street Not Listed  |
|                                       |   |
| <b>Lane W Scott S Cameron (All)</b>   | -Street Not Listed  |
|                                       |   |
| <b>Lester Avenue (20-50)</b>          | -All Residential  |
|                                       |   |

|                                    |   |
|------------------------------------|---|
| <b>Lonborough Avenue (100-130)</b> | -All Residential  |
|                                    |   |
| <b>Richardson Avenue (1-16)</b>    | -All Residential<br>4-Church of the Immaculate Conception |
|                                    |   |
| <b>Scott Road (230-300)</b>        | -All Residential<br>277-Masjid E Noor                     |
|                                    |   |
| <b>Trethewey Drive (1-40)</b>      | -All Residential<br>2-Borough of York Board of Education  |
|                                    |   |
| <b>Yarrow Road (40-100)</b>        | -All Residential  |
|                                    |   |
| <b>Yore Road (58-110)</b>          | -All Residential  |

|   |  |
|---|--|
| <b>PROJECT NUMBER:</b> 22091500232      |  |
| <b>Site Address:</b>                    | 2636 Eglinton Avenue West, York, Ontario                             |
|   |  |
| <b>Year:</b> 1975                       |  |
|   |  |
| <b>Site Listing:</b>                    | -Unisex Boutique   |
|   |  |
| <b>Adjacent Properties:</b>             |  |
|   |  |
| <b>Eglinton Avenue West (2516-2690)</b> | -All Residential<br>2520-Beauty Salon<br>2522-Beauty Care & Boutique |

2524-West Indian Supermarket

2526-Hair Salon

-West Indian Supermarket

2528-Physical Therapist

2530-Cantu Furniture

2536-Centannial Pants

2538-Blue Star Advertising

2540-Tailors

2542-Beauty Salon

2544-Shoe Repair

2546-Smoke & Gift

2548-Photo Studio

2560-Studio Bowlerama

2562-Cantu Furniture & Interiors

2564-Papis Jewellery

2568-Dental Surgeon

2570-Doctor's Office

2572-Biaconi Pharmacy

2600-Northwestern Medical Building

-Hairstylist

2602-Pescheria Italia

2610-Multi Tenant Medical

2612-Valiant Hardware LTD

2616-Radio & Television

2620-Becker's

2624-Butcher Shop

2636-Unisex Boutique

2638-Dental Office  
-Doctor's Office  
2642-Clothing Store  
2654-Supermarket  
2660-Metro Toronto Ambulance Station  
2690-TDSB  
  
2521-Laundorama  
2525-2527-Flordia Restaurant & Pizza  
2529-Tru-Tone Dry Cleaners  
2531-Clothing  
2533-Medical Lab  
-Electronics  
2537-Cicchelli Importing & Distributing  
-Discount Variety  
2539-New Far East  
2541-Optical Lab  
2543-Shoe Store  
2547-Center Partnership Board  
2555-Venezia Travel Agency  
2557-Easy Living Center  
2559-Music Land  
2561-Election Canada  
2563-Grocer & Butcher  
2567-Electra-Art Light  
2569-2571-Alba Fashions Textiles  
2573-Taxright Systems



2575-Hair Stylist  
2577-Unique Furniture & Upholstering  
2579-Eglinton Shoe Store  
2581-Tailor  
2585-Billiards  
2591-Eglinton Furn & App  
2593-Italian Canadian Ceramic Imports  
2595-Bakery  
2597-Hair Stylists  
2599-Chap Printing  
2603-Pizza  
2611-York Tavern  
2623-TD Bank  
2631-Hairdressing  
2633-Variety Store  
2635-MF Cleaners  
2637-Roma Printing  
2639-Clothing Store  
2641-Billy's Hamburgers  
2643-Law Office  
-Realty Office  
-Insurance  
2659-CIBC  
2665-Hair Stylist  
2667-Barber Shop  
2669-Upholsterer  
2675-Barber Shop

|                                      |   |
|--------------------------------------|---|
|                                      | 2681-TV Repairs<br>2683-Artex Flooring<br>2685-Keelesdale Restaurant<br>2687-House of Denim   |
|                                      |   |
| <b>Avon Drive (1-20)</b>             | -All Residential  |
|                                      |   |
| <b>Bicknell Avenue (240-276)</b>     | -All Residential  |
|                                      |   |
| <b>Cameron Avenue (140-200)</b>      | -All Residential  |
|                                      |   |
| <b>Greenacres Road (All)</b>         | -All Residential  |
|                                      |   |
| <b>Holwood Avenue (70-105)</b>       | -All Residential  |
|                                      |   |
| <b>Keele Street (1798-1880 Even)</b> | -All Residential<br>1820-Keelsdale Motor SVC<br>1824-Zammit's Eggs<br>1870-Northwest Toronto Tabernacle of God  |
|                                      |   |
| <b>Keele Street (1815-2057 Odd)</b>  | -All Residential<br>1947-Church<br>1977-Burgers & Dairy Bar<br>-Canadian Handicapped Assistance Program<br>1993-Law Office<br>2055-Zuccato & Tonus Co |
|                                      |   |

|                                       |   |
|---------------------------------------|---|
| <b>Lane S Eglinton W Yarrow (All)</b> | -Street Not Listed  |
|                                       |   |
| <b>Lane W Scott S Cameron (All)</b>   | -Street Not Listed  |
|                                       |   |
| <b>Lester Avenue (20-50)</b>          | -All Residential  |
|                                       |   |
| <b>Lonborough Avenue (100-130)</b>    | -All Residential  |
|                                       |   |
| <b>Richardson Avenue (1-16)</b>       | -All Residential<br>4-Church of the Immaculate Conception |
|                                       |   |
| <b>Scott Road (230-300)</b>           | -All Residential<br>277-Church                            |
|                                       |   |
| <b>Trethewey Drive (1-40)</b>         | -All Residential<br>2-York Board of Education             |
|                                       |   |
| <b>Yarrow Road (40-100)</b>           | -All Residential  |
|                                       |   |
| <b>Yore Road (58-110)</b>             | -All Residential  |

|                                    |  |
|------------------------------------|--|
| <b>PROJECT NUMBER:</b> 22091500232 |  |
| <b>Site Address:</b>               | 2636 Eglinton Avenue West, York, Ontario |
|                                    |  |
| <b>Year:</b> 1970                  |  |
|                                    |  |
| <b>Site Listing:</b>               | -Greenhill Pharmacy                      |

|   |   |
|---|---|
|   |   |
| <b>Adjacent Properties:</b>             |   |
|   |   |
| <b>Eglinton Avenue West (2516-2690)</b> | <p>-All Residential</p> <p>2516-2518-Tarnow J Co LTD</p> <p>2520-Beauty Salon</p> <p>2524-Fruili Importing Co</p> <p>2526-Tarnow J Co LTD</p> <p>2528-Grocery &amp; Meat</p> <p>2540-Tailors</p> <p>2542-Beauty Salon</p> <p>2544-Shoe Repair</p> <p>2546-Smoke &amp; Gift</p> <p>2548-Photo Studio</p> <p>2560-Studio Bowl</p> <p>-Studio Billiards</p> <p>2562-IGA Foodliner</p> <p>2564-Keelton Cleaners</p> <p>2566-Mayfair Drapery &amp; Rug</p> <p>2568-Bachelor Sales</p> <p>2572-Biaconi Pharmacy</p> <p>-Post Office</p> <p>2600-Northwestern Medical Building</p> <p>2612-ValiantHardware LTD</p> <p>2620-Becker's</p> <p>2636-Greenhill Pharmacy</p> <p>2638-Dental Office</p> |



-Doctor's Office  
2642-Delta' Fashions  
2660-Metro Toronto Ambulance Station  
2690-TDSB  
  
2521-Laundorama  
2525-2527-Flordia Restaurant & Pizza  
2529-Tru-Tone Dry Cleaners  
2531-Tailor  
2533-Beauty Parlor  
-Jewellery Store  
-Barber Shop  
2539-Mike's Fish N' Chips  
2541-Liberty Textile Center  
2543-Shoe Store  
2545-Clothing Store  
2547-YMCA  
2555-Venezia Travel Agency  
2557-Variety & Stationary  
2559-Music Center  
2561-York Hardware  
2563-Grocer & Butcher  
2567-Active Hobby Center  
2569-Alba Fashions Textiles  
2571-Super Rug Co  
2577-National Meat Market  
2579-Eglinton Shoe Store

2581-Discount Dept Store  
2585-2587-Excelsior Shoe Repair  
2589-Quality Bargain Center  
2591-Eglinton Furn & App  
2593-Wychwood Park Uphol  
2595-Dressmaker  
2597-Hair Stylists  
2599-Best Way Dept Store  
2603-York Restaurant  
2607-Barber Shop  
2609-Gift & Tobacco  
2623-TD Bank  
2631-Hairdressing  
2633-Richard's Open Kitchen  
2635-MF Cleaners  
2637-Roma Printing  
2639-Tropical Furniture Mart  
2643-Law Office  
-Realty Office  
-Insurance  
2659-CIBC  
2665-Hair Stylist  
2667-Barber Shop  
2675-Barber Shop  
2679-Variety Store  
2681-Angus Franck Co  
2683-Centennial Glass & Mirrors

|                                       |  |
|---------------------------------------|--|
|                                       | 2685-Keelesdale Restaurant<br>2687-Rich's Sport Center   |
|                                       |  |
| <b>Avon Drive (1-20)</b>              | -All Residential   |
|                                       |  |
| <b>Bicknell Avenue (240-276)</b>      | -All Residential   |
|                                       |  |
| <b>Cameron Avenue (140-200)</b>       | -All Residential   |
|                                       |  |
| <b>Greenacres Road (All)</b>          | -All Residential   |
|                                       |  |
| <b>Holwood Avenue (70-105)</b>        | -All Residential   |
|                                       |  |
| <b>Keele Street (1798-1880 Even)</b>  | -All Residential<br>1820-Keelsdale Motor SVC<br>1824-Zammit's Eggs<br>1856-Barber Shop<br>-TV Repair |
|                                       |  |
| <b>Keele Street (1815-2057 Odd)</b>   | -All Residential<br>1819-Doms Texaco SVC<br>1947-Church<br>1977-Chiropractors<br>1993-Law Office     |
|                                       |  |
| <b>Lane S Eglinton W Yarrow (All)</b> | -Street Not Listed   |
|                                       |  |

|                                     |  |
|-------------------------------------|--|
| <b>Lane W Scott S Cameron (All)</b> | -Street Not Listed   |
|                                     |  |
| <b>Lester Avenue (20-50)</b>        | -All Residential   |
|                                     |  |
| <b>Lonborough Avenue (100-130)</b>  | -All Residential   |
|                                     |  |
| <b>Richardson Avenue (1-16)</b>     | -All Residential<br>**-Church of the Immaculate Conception |
|                                     |  |
| <b>Scott Road (230-300)</b>         | -All Residential<br>277-Church                             |
|                                     |  |
| <b>Trethewey Drive (1-40)</b>       | -All Residential<br>2-York Board of Education              |
|                                     |  |
| <b>Yarrow Road (40-100)</b>         | -All Residential   |
|                                     |  |
| <b>Yore Road (58-110)</b>           | -Street Not Listed   |

|                                    |  |
|------------------------------------|--|
| <b>PROJECT NUMBER:</b> 22091500232 |  |
| <b>Site Address:</b>               | 2636 Eglinton Avenue West, York, Ontario |
|                                    |  |
| <b>Year:</b> 1965                  |  |
|                                    |  |
| <b>Site Listing:</b>               | -Greenhill Pharmacy                      |
|                                    |  |
| <b>Adjacent Properties:</b>        |  |

|  |   |
|--|---|
| <p><b>Eglinton Avenue West (2516-2690)</b></p> | <p>-All Residential</p> <p>2516-2518-Tarnow J Co LTD</p> <p>2520-Beauty Salon</p> <p>2522-Sign Art Studio</p> <p>2524-Beauty Parlor</p> <p>2528-Grocery &amp; Meat</p> <p>2524-Reak Estate Office</p> <p>2536-Kurt's Barber</p> <p>2538-Fuel Oil Co LTD</p> <p>2540-Tailors &amp; Cleaners</p> <p>2542-Beauty Salon</p> <p>2544-Shoe Repair</p> <p>2546-Smoke &amp; Gift</p> <p>2548-Photo Studio</p> <p>2560-Studio Bowl</p> <p>-Studio Billiards</p> <p>2562-IGA Foodliner</p> <p>2564-Keelton Cleaners</p> <p>2566-Mayfair Drapery &amp; Rug</p> <p>2568-Stationary</p> <p>2572-Biaconi Pharmacy</p> <p>-Post Office</p> <p>2600-Northwestern Medical Building</p> <p>2610-Beauty Salon</p> <p>2612-ValiantHardware LTD</p> <p>2620-Becker's</p> |
|--|---|



2622-Jewellery & Variety Store

2624-Active Hobby Center

2626-Crosstown Dept Store

2636-Greenhill Pharmacy

2638-Dental Office

-Doctor's Office

2642-Clothing Store

2654-Loblaws

2660-Esso

2690-TDSB

2521-Laundorama

2525-Dining Room

2527-Flordia Bar and Restaurant

2529-Tru-Tone Dry Cleaners

2531-Tailor

2533-Barber Shop

2535-Tailor

2537-Flower Store

2539-Mike's Fish N' Chips

2541-Liberty Textile Center

2543-Shoe Store

2545-Clothing Store

2547-YMCA

2555-Webb;s Fish & Chips

2557-Variety & Stationary

2559-Accordion Center

2561-York Hardware  
2563-Sporting Goods  
2567-Butcher  
2569-Venezia Travel Agency  
2571-Dressmaker  
2573-Men's Wear  
2575-Ladies Fashions  
2577-National Meat Market  
2579-Eglinton Shoe Store  
2581-Fashion Center  
2585-2587-Excelsior Shoe Repair  
2589-Quality Bargain Center  
2591-Greenacres Hardware  
2593-Wychwood Park Uphol  
2597-Hair Stylists  
2599-Best Way Dept Store  
2603-York Restaurant  
2607-Barber Shop  
2609-Gift & Tobacco  
2611-IDEA Appliances  
2615-Service Center  
2623-TD Bank  
2631-Naples Artisan Shop  
2633-Chris' Open Kitchen  
2635-MF Cleaners  
2637-Hairstylists  
2643-Law Office

|                                      |   |
|--------------------------------------|---|
|                                      | -Realty Office<br>-Insurance<br>2659-CIBC<br>2665-Farrell Bros<br>2667-Barber Shop<br>2671-Beauty Salon<br>2673-2675-Collegiate Variety<br>2679-Real Estate<br>2681-Shoe Repair<br>2683-Cleaner<br>2685-Keelesdale Restaurant<br>2687-Genl Time Recorders |
|                                      |   |
| <b>Avon Drive (1-20)</b>             | -All Residential  |
|                                      |   |
| <b>Bicknell Avenue (240-276)</b>     | -No Listings Within Radius  |
|                                      |   |
| <b>Cameron Avenue (140-200)</b>      | -All Residential<br>189-Dental Surgeon  |
|                                      |   |
| <b>Greenacres Road (All)</b>         | -All Residential  |
|                                      |   |
| <b>Holwood Avenue (70-105)</b>       | -All Residential  |
|                                      |   |
| <b>Keele Street (1798-1880 Even)</b> | -All Residential<br>1820-Keelsdale Motor SVC<br>1824-Zammit's Eggs  |

|                                       |  |
|---------------------------------------|--|
|                                       | 1856-Barber Shop<br>-TV Repair   |
|                                       |  |
| <b>Keele Street (1815-2057 Odd)</b>   | -All Residential<br>1819-Jim's Texaco SVC<br>1947-Church<br>1977-Findlay's Dairy Bar<br>-Chiropractor<br>1993-Law Office |
|                                       |  |
| <b>Lane S Eglinton W Yarrow (All)</b> | -Street Not Listed   |
|                                       |  |
| <b>Lane W Scott S Cameron (All)</b>   | -Street Not Listed   |
|                                       |  |
| <b>Lester Avenue (20-50)</b>          | -All Residential   |
|                                       |  |
| <b>Lonborough Avenue (100-130)</b>    | -All Residential   |
|                                       |  |
| <b>Richardson Avenue (1-16)</b>       | -All Residential<br>**-Church of the Immaculate Conception   |
|                                       |  |
| <b>Scott Road (230-300)</b>           | -All Residential<br>272-Concrete Contractor<br>277-Church  |
|                                       |  |
| <b>Trethewey Drive (1-40)</b>         | -All Residential<br>2-York Board of Education  |

|                             |                    |
|-----------------------------|--------------------|
|                             |                    |
| <b>Yarrow Road (40-100)</b> | -All Residential   |
|                             |                    |
| <b>Yore Road (58-110)</b>   | -Street Not Listed |

|   |   |
|---|---|
| <b>PROJECT NUMBER: 22091500232</b>      |   |
| <b>Site Address:</b>                    | 2636 Eglinton Avenue West, York, Ontario  |
|   |   |
| <b>Year: 1960</b>                       |   |
|   |   |
| <b>Site Listing:</b>                    | -Greenhill Pharmacy   |
|   |   |
| <b>Adjacent Properties:</b>             |   |
|   |   |
| <b>Eglinton Avenue West (2516-2690)</b> | -All Residential<br>2516-Reynoldo's Gift Shop<br>2518-Tarnow J Co LTD<br>2520-Beauty Salon<br>2522-Sign Art Studio<br>2524-Lawn & Garden Supplies<br>2526-Liberty Sewing Center<br>2528-Grocery & Meat<br>2532-Real Estate Office<br>2534-Real Estate<br>2536-Kurt's Barber<br>2538-Concord Securities LTD<br>2540-Tailor |



2542-Beauty Salon  
2544-Orsema Importing Co  
2546-Smoke Shop  
2548-Dias Realty LTD  
2562-IGA Foodliner  
2564-Keelton Cleaners  
2566-Mayfair Drapery & Rug  
2568-Consumer Gas Co  
2570-Kensol's Bargain Center  
2572-Biaconi Pharmacy  
2600-Northwestern Dispensing Chemists  
-Hair Stylist  
-Doctor's Office  
2612-York Hardware  
2616-Jim's Laundry & Cleaner  
2618-Ladies Wear  
2622-Fashion Center  
2624-Active Hobby Center  
-Academy Hobby Center  
2626-Real Estate  
-Law Office  
2636-Greenhill Pharmacy  
2638-Dental Office  
-Doctor's Office  
2642-Clothing Store  
2654-Loblaws  
2660-Service Station

2690-TDSB

2519-Real Estate

2525-Billiards

2527-Restaurant

2529-Tru-Tone Dry Cleaners

2531-Tailor

-Beauty Parlor

2533-Draperies

2535-Fairview Paint & Wallpaper

2537-Flower Store

2539-Mike's Fish N' Chips

2541-Winter Seal of Canada

2543-Shoe Store

2547-YMCA

2555-Webb's Fish & Chips

2557-Smoke & Gift

2559-Accordion Center

2561-Excelsior Shoe Store

2563-Sporting Goods

2567-Grocery & Meat

2569-Venezia Travel Agency

2575-Ladies Sportswear

2577-National Meat Market

2579-Eglinton Shoe Store

2581-Lewis Products LTD

2585-Bo-Bo Cleaners & Launderers

2587-Tele-Service Redg  
-Channel TV Service Co  
2589-Quality Bargain Center  
2591-Greenacres Hardware  
2593-Wychwood Park Uphol  
2595-Mazur's Pharmacy  
-Post Office  
2597-Best Wat Dept Store  
2603-York Restaurant  
2607-Barber Shop  
2609-Restaurant  
2611-Peters Television  
2615-Service Center  
2623-TD Bank  
2631-Acres Flower Shop  
2633-Chris' Open Kitchen  
2635-Jewellery & Gift Shop  
-Green Acres Beauty Salon  
2637-Children's Clothing  
2639-Hardware Store  
2643-Men's Shop  
2659-Canadian Bank of Commerce  
2665-TV SVC CTR  
2667-Barber Shop  
2669-Real Estate Office  
2671-Beauty Salon  
2673-2675-Collegiate Variety

|                                      |  |
|--------------------------------------|--|
|                                      | <p>2677-2679-Real Estate</p> <p>2681-Shoe Repair</p> <p>2683-Cleaner</p> <p>2685-Cameron's Grill</p> <p>2687-Genl Time Recorders</p>   |
|                                      |  |
| <b>Avon Drive (1-20)</b>             | -All Residential   |
|                                      |  |
| <b>Bicknell Avenue (240-276)</b>     | <p>255-Winter &amp; Associates</p> <p>-Residential (1 Tenant)</p>  |
|                                      |  |
| <b>Cameron Avenue (140-200)</b>      | -All Residential   |
|                                      |  |
| <b>Greenacres Road (All)</b>         | -All Residential   |
|                                      |  |
| <b>Holwood Avenue (70-105)</b>       | -All Residential   |
|                                      |  |
| <b>Keele Street (1798-1880 Even)</b> | <p>-All Residential</p> <p>1820-Grocer &amp; Butcher</p> <p>1822-Keelsdale Motor SVC</p> <p>1856-Marjory's Bakery</p>                  |
|                                      |  |
| <b>Keele Street (1815-2057 Odd)</b>  | <p>-All Residential</p> <p>1819-Texaco SVC</p> <p>1947-Church</p> <p>1977-Findlay's Dairy Bar</p> <p>-Adult Probation SVC for York</p> |

|                                       |  |
|---------------------------------------|--|
|                                       |  |
| <b>Lane S Eglinton W Yarrow (All)</b> | -Street Not Listed   |
|                                       |  |
| <b>Lane W Scott S Cameron (All)</b>   | -Street Not Listed   |
|                                       |  |
| <b>Lester Avenue (20-50)</b>          | -All Residential   |
|                                       |  |
| <b>Lonborough Avenue (100-130)</b>    | -All Residential   |
|                                       |  |
| <b>Richardson Avenue (1-16)</b>       | -All Residential<br><br>1-Margaret's Dressmaking<br><br>9-Town Paving Co<br><br>**-Church of the Immaculate Conception |
|                                       |  |
| <b>Scott Road (230-300)</b>           | -All Residential<br><br>277-Church   |
|                                       |  |
| <b>Trethewey Drive (1-40)</b>         | -All Residential<br><br>2-York Board of Education  |
|                                       |  |
| <b>Yarrow Road (40-100)</b>           | -All Residential   |
|                                       |  |
| <b>Yore Road (58-110)</b>             | -All Residential   |

|                                    |  |
|------------------------------------|--|
| <b>PROJECT NUMBER:</b> 22091500232 |  |
| <b>Site Address:</b>               | 2636 Eglinton Avenue West, York, Ontario |



|   |  |
|---|--|
|   |  |
| <b>Year: 1955</b>                       |  |
|   |  |
| <b>Site Listing:</b>                    | -Address Not Listed  |
|   |  |
| <b>Adjacent Properties:</b>             |  |
|   |  |
| <b>Eglinton Avenue West (2516-2690)</b> | <p>-All Residential</p> <p>2528-Grocery</p> <p>-Post Office</p> <p>2546-Smoke Shop</p> <p>2548-Anthony's Fruit Market</p> <p>2550-Art Studio</p> <p>2562-Laundry &amp; Cleaners</p> <p>2564-Specilaty Shop</p> <p>-Hat Shoppe</p> <p>2566-Academy Hobby Supplies LTD</p> <p>2568-Mayfair Drapery</p> <p>2570-Real Estate</p> <p>2572-Greenhill Pharmacy</p> <p>-Law Office</p> <p>-Dentist</p> <p>-Channel TV SVC</p> <p>2574-Crescent Clothing</p> <p>2580-Loblaw's Groceteria</p> <p>2600-Service Station</p> <p>2604-TDSB</p> |

2521-Store Fixtures & Chairs  
Mr D for TV and Appliances  
2525-Perkins Furniture  
2527-Fiarview Paint & Wallpaper  
2529-Tru-Tone Dry Cleaners  
2531-Beauty Parlor  
2535-Green Arrow Hardware  
2537-Flower Store  
2539-Mike's Fish N' Chips  
2541-Weather Rite of Canada  
2543-Shoe Store  
2547-YMCA  
2555-Piston Rong Specialty  
2557-Smoke & Gift  
2559-Wingold Construction Co LTD  
2561-Furs  
2563-Ladies Shop  
2565-Bakery & Deli  
2567-Angelo's Food Market  
2569-Children's Wardrobe  
2573-Cavalier Clothiers  
2585-Durable Cleaners  
2587-Tele-Service Redg  
2589-Real Estate Office  
2591-Greenacres Hardware  
2593-Wychwood Park Uphol

|                          |   |
|--------------------------|---|
|                          | <p>2595-Smith's Rexall Drugs</p> <p>2597-Starr Bargain House</p> <p>2603-Keeton Cleaners</p> <p>2607-Eglinton Sporting Goods</p> <p>2609-Greenacres Restaurant</p> <p>2611-Gordon Electric Appliances</p> <p>2615-Service Center</p> <p>2623-TD Bank</p> <p>2631-Acres Flower Shop</p> <p>2633-Chris' Open Kitchen</p> <p>2635-Green Acres Beauty Salon</p> <p>2637-Children's Clothing</p> <p>2639-Hardware Store</p> <p>2541-Draperies</p> <p>2659-Canadian Bank of Commerce</p> <p>2665-Men's Clothing</p> <p>2667-Barber Shop</p> <p>2669-General Time Recorders</p> <p>2671-Beauty Salon</p> <p>2673-Real Estate Office</p> <p>2675-Collegiate Variety</p> <p>2677-Coffee Mat SVC</p> <p>2683-Cleaner</p> <p>2685-Cameron's Grill</p> <p>2687-Bonda Trading Co</p> |
|                          |   |
| <b>Avon Drive (1-20)</b> | 16-Residential (1 Tenant)   |

|                                       |  |
|---------------------------------------|--|
|                                       | 18-Residential (1 Tenant)<br>20-Residential (1 Tenant)   |
|                                       |  |
| <b>Bicknell Avenue (240-276)</b>      | 241-Residential (1 Tenant)<br>245-Residential (1 Tenant)<br>247-Residential (1 Tenant)<br>249-Residential (1 Tenant)<br>251-Residential (1 Tenant) |
|                                       |  |
| <b>Cameron Avenue (140-200)</b>       | -All Residential   |
|                                       |  |
| <b>Greenacres Road (All)</b>          | -All Residential   |
|                                       |  |
| <b>Holwood Avenue (70-105)</b>        | -All Residential   |
|                                       |  |
| <b>Keele Street (1798-1880 Even)</b>  | -All Residential<br>1820-Grocer & Butcher<br>1822-Keelsdale Motor SVC<br>1856-Doctor's Office<br>-Children's Clothing                              |
|                                       |  |
| <b>Keele Street (1815-2057 Odd)</b>   | -All Residential<br>1819-Service Station<br>1947-Church<br>2053-Tornto Mid-Western Construction  |
|                                       |  |
| <b>Lane S Eglinton W Yarrow (All)</b> | -Street Not Listed   |

|                                     |   |
|-------------------------------------|---|
|                                     |   |
| <b>Lane W Scott S Cameron (All)</b> | -Street Not Listed                                    |
|                                     |   |
| <b>Lester Avenue (20-50)</b>        | -All Residential                                      |
|                                     |   |
| <b>Lonborough Avenue (100-130)</b>  | -All Residential                                      |
|                                     |   |
| <b>Richardson Avenue (1-16)</b>     | -All Residential                                      |
|                                     |   |
| <b>Scott Road (230-300)</b>         | -All Residential<br>**-Church                         |
|                                     |   |
| <b>Trethewey Drive (1-40)</b>       | -All Residential                                      |
|                                     |   |
| <b>Yarrow Road (40-100)</b>         | -All Residential<br>49-Progressive Plumbing & Heating |
|                                     |   |
| <b>Yore Road (58-110)</b>           | -All Residential<br>100-Yore Market                   |

|                                    |  |
|------------------------------------|--|
| <b>PROJECT NUMBER:</b> 22091500232 |  |
| <b>Site Address:</b>               | 2636 Eglinton Avenue West, York, Ontario |
|                                    |  |
| <b>Year:</b> 1950                  |  |
|                                    |  |
| <b>Site Listing:</b>               | -Address Not Listed                      |
|                                    |  |



|   |  |
|---|--|
| <b>Adjacent Properties:</b>             |  |
|   |  |
| <b>Eglinton Avenue West (2516-2690)</b> | <p>-All Residential</p> <p>2518-Carload Groceries</p> <p>-Post Office</p> <p>2550-Artland Studio</p> <p>2572-Greenhill Pharmacy</p> <p>2604-YTBE</p> <p>2583-Wychwood Park Upholstery</p> <p>2593-Greenhill Groceries</p> <p>2595-Eglinton Sporting Goods</p> <p>-Greenacres Restaurant</p> <p>2601-British American SVC STN</p> <p>2609-Confectionary</p> |
|   |  |
| <b>Avon Drive (1-20)</b>                | <p>18-Residential (1 Tenant)</p> <p>20-Residential (1 Tenant)</p>  |
|   |  |
| <b>Bicknell Avenue (240-276)</b>        | <p>241-Residential (1 Tenant)</p> <p>245-Residential (1 Tenant)</p> <p>247-Residential (1 Tenant)</p> <p>249-Residential (1 Tenant)</p> <p>251-Residential (1 Tenant)</p>  |
|   |  |
| <b>Cameron Avenue (140-200)</b>         | -All Residential   |
|   |  |

|                                       |   |
|---------------------------------------|---|
| <b>Greenacres Road (All)</b>          | -Street Not Listed  |
|                                       |   |
| <b>Holwood Avenue (70-105)</b>        | -All Residential  |
|                                       |   |
| <b>Keele Street (1798-1880 Even)</b>  | -All Residential<br><br>1820-Grocer & Butcher<br><br>1822-Keelsdale Motor SVC |
|                                       |   |
| <b>Keele Street (1815-2057 Odd)</b>   | -All Residential<br><br>1819-Service Station<br><br>-Taxi                     |
|                                       |   |
| <b>Lane S Eglinton W Yarrow (All)</b> | -Street Not Listed  |
|                                       |   |
| <b>Lane W Scott S Cameron (All)</b>   | -Street Not Listed  |
|                                       |   |
| <b>Lester Avenue (20-50)</b>          | -Street Not Listed  |
|                                       |   |
| <b>Lonborough Avenue (100-130)</b>    | -Street Not Listed  |
|                                       |   |
| <b>Richardson Avenue (1-16)</b>       | -Street Not Listed  |
|                                       |   |
| <b>Scott Road (230-300)</b>           | -All Residential  |
|                                       |   |
| <b>Trethewey Drive (1-40)</b>         | -No Listings Within Radius  |
|                                       |   |
| <b>Yarrow Road (40-100)</b>           | -All Residential  |

|                           |                                   |
|---------------------------|-----------------------------------|
|                           | 49-Progressive Plumbing & Heating |
|                           |                                   |
| <b>Yore Road (58-110)</b> | -Street Not Listed                |

|   |   |
|---|---|
| <b>PROJECT NUMBER:</b> 22091500232      |   |
| <b>Site Address:</b>                    | 2636 Eglinton Avenue West, York, Ontario  |
|   |   |
| <b>Year:</b> 1945                       |   |
|   |   |
| <b>Site Listing:</b>                    | -Address Not Listed   |
|   |   |
| <b>Adjacent Properties:</b>             |   |
|   |   |
| <b>Eglinton Avenue West (2516-2690)</b> | -All Residential<br><br>2518-Wrights Groceries<br><br>-Post Office<br><br>2550-Glenview Riding Academy<br><br>2600-Wishmakers Homes Regd<br><br>-Greenscres LTD<br><br>-Westacres LTD<br><br>-Law Office<br><br>2604-YTBE<br><br><br><br>2609-Tobacco |
|   |   |
| <b>Avon Drive (1-20)</b>                | 18-Residential (1 Tenant)<br><br>20-Residential (1 Tenant)  |

|                                       |  |
|---------------------------------------|--|
|                                       |  |
| <b>Bicknell Avenue (240-276)</b>      | 241-Residential (1 Tenant)<br>245-Residential (1 Tenant)<br>247-Residential (1 Tenant)<br>249-Residential (1 Tenant)<br>251-Residential (1 Tenant) |
|                                       |  |
| <b>Cameron Avenue (140-200)</b>       | -All Residential<br>153-United Brethren in Christ Mission  |
|                                       |  |
| <b>Greenacres Road (All)</b>          | -Street Not Listed   |
|                                       |  |
| <b>Holwood Avenue (70-105)</b>        | -All Residential   |
|                                       |  |
| <b>Keele Street (1798-1880 Even)</b>  | -All Residential<br>1820-Meat Market<br>1822-Keelsdale SVC STN   |
|                                       |  |
| <b>Keele Street (1815-2057 Odd)</b>   | -All Residential<br>1815-1819-Harold's Auto SVC  |
|                                       |  |
| <b>Lane S Eglinton W Yarrow (All)</b> | -Street Not Listed   |
|                                       |  |
| <b>Lane W Scott S Cameron (All)</b>   | -Street Not Listed   |
|                                       |  |
| <b>Lester Avenue (20-50)</b>          | -Street Not Listed   |
|                                       |  |

|                                    |  |
|------------------------------------|--|
| <b>Lonborough Avenue (100-130)</b> | -Street Not Listed                                       |
|                                    |  |
| <b>Richardson Avenue (1-16)</b>    | -Street Not Listed                                       |
|                                    |  |
| <b>Scott Road (230-300)</b>        | 275-Residential (1 Tenant)<br>299-Residential (1 Tenant) |
|                                    |  |
| <b>Trethewey Drive (1-40)</b>      | -No Listings   |
|                                    |  |
| <b>Yarrow Road (40-100)</b>        | -All Residential   |
|                                    |  |
| <b>Yore Road (58-110)</b>          | -Street Not Listed                                       |

|   |   |
|---|---|
| <b>PROJECT NUMBER: 22091500232</b>      |   |
| <b>Site Address:</b>                    | 2636 Eglinton Avenue West, York, Ontario                        |
|   |   |
| <b>Year: 1940</b>                       |   |
|   |   |
| <b>Site Listing:</b>                    | -Address Not Listed   |
|   |   |
| <b>Adjacent Properties:</b>             |   |
|   |   |
| <b>Eglinton Avenue West (2516-2690)</b> | -All Residential<br>2518-Groceries<br>-Post Office<br>2604-YTBE |



|                                       |   |
|---------------------------------------|---|
|                                       | 2609-Tobacco  |
|                                       |   |
| <b>Avon Drive (1-20)</b>              | 18-Residential (1 Tenant)<br>20-Residential (1 Tenant)            |
|                                       |   |
| <b>Bicknell Avenue (240-276)</b>      | 241-Residential (1 Tenant)<br>245-Residential (1 Tenant)          |
|                                       |   |
| <b>Cameron Avenue (140-200)</b>       | -All Residential<br>153-United Brethren in Christ Mission         |
|                                       |   |
| <b>Greenacres Road (All)</b>          | -Street Not Listed  |
|                                       |   |
| <b>Holwood Avenue (70-105)</b>        | -All Residential  |
|                                       |   |
| <b>Keele Street (1798-1880 Even)</b>  | -All Residential<br>1818-Confectionary<br>1820-Keelsedale SVC STN |
|                                       |   |
| <b>Keele Street (1815-2057 Odd)</b>   | -All Residential<br>1815-1819-Service Station                     |
|                                       |   |
| <b>Lane S Eglinton W Yarrow (All)</b> | -Street Not Listed  |
|                                       |   |
| <b>Lane W Scott S Cameron (All)</b>   | -Street Not Listed  |
|                                       |   |
| <b>Lester Avenue (20-50)</b>          | -Street Not Listed  |

|                                    |  |
|------------------------------------|--|
|                                    |  |
| <b>Lonborough Avenue (100-130)</b> | -Street Not Listed                                       |
|                                    |  |
| <b>Richardson Avenue (1-16)</b>    | -Street Not Listed                                       |
|                                    |  |
| <b>Scott Road (230-300)</b>        | 275-Residential (1 Tenant)<br>299-Residential (1 Tenant) |
|                                    |  |
| <b>Trethewey Drive (1-40)</b>      | -No Listings   |
|                                    |  |
| <b>Yarrow Road (40-100)</b>        | -All Residential   |
|                                    |  |
| <b>Yore Road (58-110)</b>          | -No Listings   |

|   |  |
|---|--|
| <b>PROJECT NUMBER:</b> 22091500232      |  |
| <b>Site Address:</b>                    | 2636 Eglinton Avenue West, York, Ontario               |
|   |  |
| <b>Year:</b> 1935                       |  |
|   |  |
| <b>Site Listing:</b>                    | -Address Not Listed                                    |
|   |  |
| <b>Adjacent Properties:</b>             |  |
|   |  |
| <b>Eglinton Avenue West (2516-2690)</b> | -All Residential<br>2548-Pearne Memorial United Church |
|   |  |
| <b>Avon Drive (1-20)</b>                | 18-Residential (1 Tenant)                              |

|                                       |  |
|---------------------------------------|--|
|                                       | 20-Residential (1 Tenant)  |
|                                       |  |
| <b>Bicknell Avenue (240-276)</b>      | 241-Residential (1 Tenant)<br>245-Residential (1 Tenant)             |
|                                       |  |
| <b>Cameron Avenue (140-200)</b>       | -All Residential<br>153-United Brethren in Christ Mission            |
|                                       |  |
| <b>Greenacres Road (All)</b>          | -Street Not Listed   |
|                                       |  |
| <b>Holwood Avenue (70-105)</b>        | -All Residential   |
|                                       |  |
| <b>Keele Street (1798-1880 Even)</b>  | -All Residential<br>1820-Keelsedale SVC STN<br>-Confectionary        |
|                                       |  |
| <b>Keele Street (1815-2057 Odd)</b>   | -All Residential<br>1819-Service Station<br>1987-"Uncle Tom's Cabin" |
|                                       |  |
| <b>Lane S Eglinton W Yarrow (All)</b> | -Street Not Listed   |
|                                       |  |
| <b>Lane W Scott S Cameron (All)</b>   | -Street Not Listed   |
|                                       |  |
| <b>Lester Avenue (20-50)</b>          | -Street Not Listed   |
|                                       |  |
| <b>Lonborough Avenue (100-130)</b>    | -Street Not Listed   |

|                                 |  |
|---------------------------------|--|
|                                 |  |
| <b>Richardson Avenue (1-16)</b> | -Street Not Listed                                       |
|                                 |  |
| <b>Scott Road (230-300)</b>     | 275-Residential (1 Tenant)<br>299-Residential (1 Tenant) |
|                                 |  |
| <b>Trethewey Drive (1-40)</b>   | -No Listings   |
|                                 |  |
| <b>Yarrow Road (40-100)</b>     | -All Residential   |
|                                 |  |
| <b>Yore Road (58-110)</b>       | -No Listings   |

|   |   |
|---|---|
| <b>PROJECT NUMBER:</b> 22091500232      |   |
| <b>Site Address:</b>                    | 2636 Eglinton Avenue West, York, Ontario              |
|   |   |
| <b>Year:</b> 1930                       |   |
|   |   |
| <b>Site Listing:</b>                    | -Address Not Listed                                   |
|   |   |
| <b>Adjacent Properties:</b>             |   |
|   |   |
| <b>Eglinton Avenue West (2516-2690)</b> | -All Residential<br><br>**-Mount Dennis United Church |
|   |   |
| <b>Avon Drive (1-20)</b>                | 18-Absent<br><br>20-Residential (1 Tenant)            |
|   |   |

|                                       |  |
|---------------------------------------|--|
| <b>Bicknell Avenue (240-276)</b>      | 241-Residential (1 Tenant)<br>245-Residential (1 Tenant)   |
|                                       |  |
| <b>Cameron Avenue (140-200)</b>       | -All Residential   |
|                                       |  |
| <b>Greenacres Road (All)</b>          | -Street Not Listed   |
|                                       |  |
| <b>Holwood Avenue (70-105)</b>        | 74-Residential (1 Tenant)<br>76-Residential (1 Tenant)<br>77-Residential (1 Tenant)<br>79-Residential (1 Tenant) |
|                                       |  |
| <b>Keele Street (1798-1880 Even)</b>  | -No Listings Within Radius   |
|                                       |  |
| <b>Keele Street (1815-2057 Odd)</b>   | -All Residential<br>1815-Auto Wreckers<br>1987-Confectionary   |
|                                       |  |
| <b>Lane S Eglinton W Yarrow (All)</b> | -Street Not Listed   |
|                                       |  |
| <b>Lane W Scott S Cameron (All)</b>   | -Street Not Listed   |
|                                       |  |
| <b>Lester Avenue (20-50)</b>          | -Street Not Listed   |
|                                       |  |
| <b>Lonborough Avenue (100-130)</b>    | -Street Not Listed   |
|                                       |  |



|                                 |                            |
|---------------------------------|----------------------------|
| <b>Richardson Avenue (1-16)</b> | -Street Not Listed         |
|                                 |                            |
| <b>Scott Road (230-300)</b>     | 275-Residential (1 Tenant) |
|                                 |                            |
| <b>Trethewey Drive (1-40)</b>   | -No Listings               |
|                                 |                            |
| <b>Yarrow Road (40-100)</b>     | -All Residential           |
|                                 |                            |
| <b>Yore Road (58-110)</b>       | -No Listings               |

|   |  |
|---|--|
| <b>PROJECT NUMBER: 22091500232</b>      |  |
| <b>Site Address:</b>                    | 2636 Eglinton Avenue West, York, Ontario |
|   |  |
| <b>Year: 1925</b>                       |  |
|   |  |
| <b>Site Listing:</b>                    | -Address Not Listed                      |
|   |  |
| <b>Adjacent Properties:</b>             |  |
|   |  |
| <b>Eglinton Avenue West (2516-2690)</b> | -No Listings Within Radius               |
|   |  |
| <b>Avon Drive (1-20)</b>                | -Street Not Listed                       |
|   |  |
| <b>Bicknell Avenue (240-276)</b>        | -Street Not Listed                       |
|   |  |
| <b>Cameron Avenue (140-200)</b>         | -Street Not Listed                       |
|   |  |

|                                       |                    |
|---------------------------------------|--------------------|
| <b>Greenacres Road (All)</b>          | -Street Not Listed |
|                                       |                    |
| <b>Holwood Avenue (70-105)</b>        | -Street Not Listed |
|                                       |                    |
| <b>Keele Street (1798-1880 Even)</b>  | -Street Not Listed |
|                                       |                    |
| <b>Keele Street (1815-2057 Odd)</b>   | -Street Not Listed |
|                                       |                    |
| <b>Lane S Eglinton W Yarrow (All)</b> | -Street Not Listed |
|                                       |                    |
| <b>Lane W Scott S Cameron (All)</b>   | -Street Not Listed |
|                                       |                    |
| <b>Lester Avenue (20-50)</b>          | -Street Not Listed |
|                                       |                    |
| <b>Lonborough Avenue (100-130)</b>    | -Street Not Listed |
|                                       |                    |
| <b>Richardson Avenue (1-16)</b>       | -Street Not Listed |
|                                       |                    |
| <b>Scott Road (230-300)</b>           | -Street Not Listed |
|                                       |                    |
| <b>Trethewey Drive (1-40)</b>         | -Street Not Listed |
|                                       |                    |
| <b>Yarrow Road (40-100)</b>           | -Street Not Listed |
|                                       |                    |
| <b>Yore Road (58-110)</b>             | -Street Not Listed |

-All listings for businesses were listed as they are in the city directory.



-Listings that are residential are listed as “residential” with the number of tenants. The name of the residential tenant is not listed in the above city directory.

**APPENDIX V**  
**ERIS REPORT**



---

# DATABASE REPORT

**Project Property:** 2636-2654 Eglinton Avenue West, Toronto  
2636 - 2654 Eglinton Avenue West  
York ON M6M 1T7

**Project No:** CT3639.00

**Report Type:** RSC Report (Urban)

**Order No:** 22090803393

**Requested by:** Terrapex Environmental Ltd.

**Date Completed:** September 15, 2022

**Environmental Risk Information Services**

A division of Glacier Media Inc.

1.866.517.5204 | [info@erisinfo.com](mailto:info@erisinfo.com) | [erisinfo.com](http://erisinfo.com)



# Table of Contents

|  |     |
|--|-----|
| Table of Contents.....   | 2   |
| Executive Summary.....   | 3   |
| Executive Summary: Report Summary.....                               | 4   |
| Executive Summary: Site Report Summary - Project Property.....       | 6   |
| Executive Summary: Site Report Summary - Surrounding Properties..... | 8   |
| Executive Summary: Summary By Data Source.....                       | 37  |
| Map.....   | 72  |
| Aerial.....  | 73  |
| Topographic Map.....   | 74  |
| Detail Report.....   | 75  |
| Unplottable Summary.....   | 641 |
| Unplottable Report.....  | 643 |
| Appendix: Database Descriptions.....                                 | 653 |
| Definitions.....   | 662 |

## **Notice: IMPORTANT LIMITATIONS and YOUR LIABILITY**

**Reliance on information in Report:** This report DOES NOT replace a full Phase I Environmental Site Assessment but is solely intended to be used as a database review of environmental records.

**License for use of information in Report:** No page of this report can be used without this cover page, this notice and the project property identifier. The information in Report(s) may not be modified or re-sold.

**Your Liability for misuse:** Using this Service and/or its reports in a manner contrary to this Notice or your agreement will be in breach of copyright and contract and ERIS may obtain damages for such mis-use, including damages caused to third parties, and gives ERIS the right to terminate your account, rescind your license to any previous reports and to bar you from future use of the Service.

**No warranty of Accuracy or Liability for ERIS:** The information contained in this report has been produced by ERIS Information Limited Partnership ("ERIS") using various sources of information, including information provided by Federal and Provincial government departments. The report applies only to the address and up to the date specified on the cover of this report, and any alterations or deviation from this description will require a new report. This report and the data contained herein does not purport to be and does not constitute a guarantee of the accuracy of the information contained herein and does not constitute a legal opinion nor medical advice. Although ERIS has endeavored to present you with information that is accurate, ERIS disclaims, any and all liability for any errors, omissions, or inaccuracies in such information and data, whether attributable to inadvertence, negligence or otherwise, and for any consequences arising therefrom. Liability on the part of ERIS is limited to the monetary value paid for this report.

**Trademark and Copyright:** You may not use the ERIS trademarks or attribute any work to ERIS other than as outlined above. This Service and Report (s) are protected by copyright owned by ERIS Information Limited Partnership. Copyright in data used in the Service or Report(s) (the "Data") is owned by ERIS or its licensors. The Service, Report(s) and Data may not be copied or reproduced in whole or in any substantial part without prior written consent of ERIS.

# Executive Summary

## **Property Information:**

**Project Property:** 2636-2654 Eglinton Avenue West, Toronto  
2636 - 2654 Eglinton Avenue West York ON M6M 1T7

**Project No:** CT3639.00

## **Order Information:**

**Order No:** 22090803393  
**Date Requested:** September 8, 2022  
**Requested by:** Terrapex Environmental Ltd.  
**Report Type:** RSC Report (Urban)

## **Historical/Products:**

**ERIS Xplorer** [ERIS Xplorer](#)  
**Physical Setting Report (PSR)** PSR  
**Topographic Map** RSC Maps

## Executive Summary: Report Summary

| <i>Database</i> | <i>Name</i>  | <i>Searched</i> | <i>Project Property</i> | <i>Boundary to 0.30km</i> | <i>Total</i> |
|-----------------|--|-----------------|-------------------------|---------------------------|--------------|
| AAGR            | <i>Abandoned Aggregate Inventory</i>                                     | Y               | 0                       | 0                         | 0            |
| AGR             | <i>Aggregate Inventory</i>   | Y               | 0                       | 0                         | 0            |
| AMIS            | <i>Abandoned Mine Information System</i>                                 | Y               | 0                       | 0                         | 0            |
| ANDR            | <i>Anderson's Waste Disposal Sites</i>                                   | Y               | 0                       | 4                         | 4            |
| AST             | <i>Aboveground Storage Tanks</i>   | Y               | 0                       | 0                         | 0            |
| AUWR            | <i>Automobile Wrecking &amp; Supplies</i>                                | Y               | 0                       | 0                         | 0            |
| BORE            | <i>Borehole</i>  | Y               | 0                       | 3                         | 3            |
| CA              | <i>Certificates of Approval</i>  | Y               | 1                       | 8                         | 9            |
| CDRY            | <i>Dry Cleaning Facilities</i>   | Y               | 0                       | 0                         | 0            |
| CFOT            | <i>Commercial Fuel Oil Tanks</i>   | Y               | 0                       | 0                         | 0            |
| CHEM            | <i>Chemical Manufacturers and Distributors</i>                           | Y               | 0                       | 0                         | 0            |
| CHM             | <i>Chemical Register</i>   | Y               | 0                       | 0                         | 0            |
| CNG             | <i>Compressed Natural Gas Stations</i>                                   | Y               | 0                       | 0                         | 0            |
| COAL            | <i>Inventory of Coal Gasification Plants and Coal Tar Sites</i>          | Y               | 0                       | 0                         | 0            |
| CONV            | <i>Compliance and Convictions</i>  | Y               | 0                       | 0                         | 0            |
| CPU             | <i>Certificates of Property Use</i>                                      | Y               | 0                       | 0                         | 0            |
| DRL             | <i>Drill Hole Database</i>   | Y               | 0                       | 0                         | 0            |
| DTNK            | <i>Delisted Fuel Tanks</i>   | Y               | 0                       | 0                         | 0            |
| EASR            | <i>Environmental Activity and Sector Registry</i>                        | Y               | 0                       | 1                         | 1            |
| EBR             | <i>Environmental Registry</i>  | Y               | 0                       | 0                         | 0            |
| ECA             | <i>Environmental Compliance Approval</i>                                 | Y               | 0                       | 2                         | 2            |
| EEM             | <i>Environmental Effects Monitoring</i>                                  | Y               | 0                       | 0                         | 0            |
| EHS             | <i>ERIS Historical Searches</i>  | Y               | 2                       | 19                        | 21           |
| EIIS            | <i>Environmental Issues Inventory System</i>                             | Y               | 0                       | 0                         | 0            |
| EMHE            | <i>Emergency Management Historical Event</i>                             | Y               | 0                       | 0                         | 0            |
| EPAR            | <i>Environmental Penalty Annual Report</i>                               | Y               | 0                       | 0                         | 0            |
| EXP             | <i>List of Expired Fuels Safety Facilities</i>                           | Y               | 0                       | 0                         | 0            |
| FCON            | <i>Federal Convictions</i>   | Y               | 0                       | 0                         | 0            |
| FCS             | <i>Contaminated Sites on Federal Land</i>                                | Y               | 0                       | 0                         | 0            |
| FOFT            | <i>Fisheries &amp; Oceans Fuel Tanks</i>                                 | Y               | 0                       | 0                         | 0            |
| FRST            | <i>Federal Identification Registry for Storage Tank Systems (FIRSTS)</i> | Y               | 0                       | 0                         | 0            |
| FST             | <i>Fuel Storage Tank</i>   | Y               | 0                       | 0                         | 0            |
| FSTH            | <i>Fuel Storage Tank - Historic</i>                                      | Y               | 0                       | 0                         | 0            |
| GEN             | <i>Ontario Regulation 347 Waste Generators Summary</i>                   | Y               | 6                       | 81                        | 87           |
| GHG             | <i>Greenhouse Gas Emissions from Large Facilities</i>                    | Y               | 0                       | 0                         | 0            |
| HINC            | <i>TSSA Historic Incidents</i>   | Y               | 1                       | 4                         | 5            |

| <b>Database</b> | <b>Name</b>   | <b>Searched</b> | <b>Project Property</b> | <b>Boundary to 0.30km</b> | <b>Total</b> |
|-----------------|---|-----------------|-------------------------|---------------------------|--------------|
| IAFT            | Indian & Northern Affairs Fuel Tanks                          | Y               | 0                       | 0                         | 0            |
| INC             | Fuel Oil Spills and Leaks                                     | Y               | 0                       | 8                         | 8            |
| LIMO            | Landfill Inventory Management Ontario                         | Y               | 0                       | 0                         | 0            |
| MINE            | Canadian Mine Locations                                       | Y               | 0                       | 0                         | 0            |
| MNR             | Mineral Occurrences   | Y               | 0                       | 0                         | 0            |
| NATE            | National Analysis of Trends in Emergencies System (NATES)     | Y               | 0                       | 0                         | 0            |
| NCPL            | Non-Compliance Reports  | Y               | 0                       | 0                         | 0            |
| NDFT            | National Defense & Canadian Forces Fuel Tanks                 | Y               | 0                       | 0                         | 0            |
| NDSP            | National Defense & Canadian Forces Spills                     | Y               | 0                       | 0                         | 0            |
| NDWD            | National Defence & Canadian Forces Waste Disposal Sites       | Y               | 0                       | 0                         | 0            |
| NEBI            | National Energy Board Pipeline Incidents                      | Y               | 0                       | 0                         | 0            |
| NEBP            | National Energy Board Wells                                   | Y               | 0                       | 0                         | 0            |
| NEES            | National Environmental Emergencies System (NEES)              | Y               | 0                       | 0                         | 0            |
| NPCB            | National PCB Inventory  | Y               | 0                       | 4                         | 4            |
| NPRI            | National Pollutant Release Inventory                          | Y               | 0                       | 0                         | 0            |
| OGWE            | Oil and Gas Wells   | Y               | 0                       | 0                         | 0            |
| OOGW            | Ontario Oil and Gas Wells                                     | Y               | 0                       | 0                         | 0            |
| OPCB            | Inventory of PCB Storage Sites                                | Y               | 0                       | 0                         | 0            |
| ORD             | Orders  | Y               | 0                       | 0                         | 0            |
| PAP             | Canadian Pulp and Paper                                       | Y               | 0                       | 0                         | 0            |
| PCFT            | Parks Canada Fuel Storage Tanks                               | Y               | 0                       | 0                         | 0            |
| PES             | Pesticide Register  | Y               | 0                       | 3                         | 3            |
| PINC            | Pipeline Incidents  | Y               | 1                       | 16                        | 17           |
| PRT             | Private and Retail Fuel Storage Tanks                         | Y               | 0                       | 0                         | 0            |
| PTTW            | Permit to Take Water  | Y               | 0                       | 0                         | 0            |
| REC             | Ontario Regulation 347 Waste Receivers Summary                | Y               | 0                       | 0                         | 0            |
| RSC             | Record of Site Condition                                      | Y               | 0                       | 1                         | 1            |
| RST             | Retail Fuel Storage Tanks                                     | Y               | 0                       | 0                         | 0            |
| SCT             | Scott's Manufacturing Directory                               | Y               | 0                       | 5                         | 5            |
| SPL             | Ontario Spills  | Y               | 2                       | 28                        | 30           |
| SRDS            | Wastewater Discharger Registration Database                   | Y               | 0                       | 0                         | 0            |
| TANK            | Anderson's Storage Tanks                                      | Y               | 0                       | 8                         | 8            |
| TCFT            | Transport Canada Fuel Storage Tanks                           | Y               | 0                       | 0                         | 0            |
| VAR             | Variances for Abandonment of Underground Storage Tanks        | Y               | 0                       | 0                         | 0            |
| WDS             | Waste Disposal Sites - MOE CA Inventory                       | Y               | 0                       | 0                         | 0            |
| WDSH            | Waste Disposal Sites - MOE 1991 Historical Approval Inventory | Y               | 0                       | 0                         | 0            |
| WWIS            | Water Well Information System                                 | Y               | 2                       | 159                       | 161          |
| <b>Total:</b>   |   |                 | 15                      | 354                       | 369          |

## Executive Summary: Site Report Summary - Project Property

| <i>Map Key</i>    | <i>DB</i> | <i>Company/Site Name</i>                | <i>Address</i>  | <i>Dir/Dist (m)</i> | <i>Elev diff (m)</i> | <i>Page Number</i> |
|-------------------|-----------|---|---|---------------------|----------------------|--------------------|
| <a href="#">1</a> | WWIS      |   | 2654 EGLINTON AVE. W<br>ON<br><br><i>Well ID: 7227394</i>                     | SSE/0.0             | 0.01                 | <a href="#">75</a> |
| <a href="#">2</a> | CA        | TRIPLE-TRIPLE PIZZA &<br>CHICKEN        | 2638 EGLINTON AVENUE WEST<br>YORK CITY ON                                     | ENE/0.0             | 0.15                 | <a href="#">79</a> |
| <a href="#">3</a> | GEN       | WITTINGTON PROPERTIES<br>LIMITED        | 2654 EGLINTON AVENUE WEST<br>TORONTO ON M6M 1T7                               | W/0.0               | 0.01                 | <a href="#">79</a> |
| <a href="#">3</a> | GEN       | WITTINGTON PROPERTIES<br>LIMITED 42-429 | 2654 EGLINTON AVENUE WEST C/O<br>1491 YONGE ST. STE 205<br>TORONTO ON M4T 1Z4 | W/0.0               | 0.01                 | <a href="#">80</a> |
| <a href="#">3</a> | HINC      |   | 2654 EGLINTON AVENUE WEST<br>TORONTO ON                                       | W/0.0               | 0.01                 | <a href="#">80</a> |
| <a href="#">3</a> | SPL       | Enbridge Gas Distribution Inc.          | 2654 Eglinton Avenue West<br>Toronto ON                                       | W/0.0               | 0.01                 | <a href="#">80</a> |
| <a href="#">3</a> | SPL       |   | 2654 Eglinton Ave W<br>Toronto ON   | W/0.0               | 0.01                 | <a href="#">81</a> |
| <a href="#">4</a> | PINC      | PIPELINE HIT - 4"                       | 2654 EGLINGTON AVENUE WEST,,<br>TORONTO,ON,,CA<br>ON                          | W/0.0               | 0.02                 | <a href="#">81</a> |



| <b>Map Key</b>           | <b>DB</b> | <b>Company/Site Name</b>           | <b>Address</b>                                  | <b>Dir/Dist (m)</b> | <b>Elev diff (m)</b> | <b>Page Number</b>        |
|--------------------------|-----------|------------------------------------|---|---------------------|----------------------|---------------------------|
| <a href="#"><u>5</u></a> | GEN       | ANTONIO FOTO STUDIO LTD.           | 2636 EGLINTON AVE. WEST<br>TORONTO ON M6M 1T7   | ENE/0.0             | 0.15                 | <a href="#"><u>82</u></a> |
| <a href="#"><u>5</u></a> | GEN       | ANTONIO FOTO STUDIO LTD            | 2636 EGLINTON AVENUE WEST<br>TORONTO ON M6M 1T7 | ENE/0.0             | 0.15                 | <a href="#"><u>82</u></a> |
| <a href="#"><u>5</u></a> | GEN       | ANTONIO FOTO STUDIO LTD.<br>03-220 | 2636 EGLINTON AVE. WEST<br>TORONTO ON M6M 1T7   | ENE/0.0             | 0.15                 | <a href="#"><u>82</u></a> |
| <a href="#"><u>5</u></a> | GEN       | ANTONIO FOTO STUDIO<br>LIMITED     | 2636 EGLINTON AVENUE WEST<br>TORONTO ON M6M 1T7 | ENE/0.0             | 0.15                 | <a href="#"><u>83</u></a> |
| <a href="#"><u>5</u></a> | EHS       |                                    | 2636 Eglinton Ave W<br>Toronto ON M6M1T7        | ENE/0.0             | 0.15                 | <a href="#"><u>83</u></a> |
| <a href="#"><u>6</u></a> | EHS       |                                    | 2654 Eglinton Avenue West<br>Toronto ON         | SW/0.0              | 0.05                 | <a href="#"><u>83</u></a> |
| <a href="#"><u>7</u></a> | WWIS      |                                    | EGLINTON AVE<br>TORONTO ON                      | SW/0.0              | 0.05                 | <a href="#"><u>83</u></a> |
|                          |           |                                    | <b>Well ID:</b> 7298513                         |                     |                      |                           |

## Executive Summary: Site Report Summary - Surrounding Properties

| <b>Map Key</b>     | <b>DB</b> | <b>Company/Site Name</b> | <b>Address</b>   | <b>Dir/Dist (m)</b> | <b>Elev Diff (m)</b> | <b>Page Number</b>  |
|--------------------|-----------|--------------------------|--|---------------------|----------------------|---------------------|
| <a href="#">8</a>  | WWIS      |                          | 2660 EGLINTON AVENUE WEST<br>NORTH YORK ON<br><i>Well ID: 7230839</i>          | NW/2.0              | -0.09                | <a href="#">87</a>  |
| <a href="#">9</a>  | WWIS      |                          | EGLINTON AVE.<br>TORONTO ON<br><i>Well ID: 7298515</i>                         | SW/2.1              | 0.05                 | <a href="#">91</a>  |
| <a href="#">10</a> | WWIS      |                          | 2660 EGLINTON AVE. WEST<br>TORONTO ON<br><i>Well ID: 7261369</i>               | W/3.1               | 0.02                 | <a href="#">94</a>  |
| <a href="#">11</a> | WWIS      |                          | 2660 EGLINTON AVE W<br>Toronto ON<br><i>Well ID: 7275998</i>                   | W/3.9               | 0.02                 | <a href="#">96</a>  |
| <a href="#">12</a> | WWIS      |                          | 2660 EGLINTON AVE W<br>Toronto ON<br><i>Well ID: 7276000</i>                   | WSW/4.1             | 0.06                 | <a href="#">100</a> |
| <a href="#">13</a> | WWIS      |                          | 2660 EGLINTON AVE W<br>Toronto ON<br><i>Well ID: 7275999</i>                   | W/4.1               | 0.02                 | <a href="#">104</a> |
| <a href="#">14</a> | WWIS      |                          | 2660 EGLINTON AVE W<br>Toronto ON<br><i>Well ID: 7275997</i>                   | W/5.9               | 0.02                 | <a href="#">108</a> |
| <a href="#">14</a> | WWIS      |                          | 2660 EGLINTON AVE W<br>ON<br><i>Well ID: 7275996</i>                           | W/5.9               | 0.02                 | <a href="#">112</a> |
| <a href="#">15</a> | WWIS      |                          | 2650 EGLINGTON AVENUE WEST ON<br>ROAD<br>Toronto ON<br><i>Well ID: 7154471</i> | SSW/6.5             | -0.10                | <a href="#">116</a> |
| <a href="#">16</a> | WWIS      |                          | 2660 EGLINTON AVENUE WEST<br>NORTH YORK ON<br><i>Well ID: 7230840</i>          | WNW/7.1             | 0.06                 | <a href="#">119</a> |
| <a href="#">17</a> | WWIS      |                          | 1993 KEELE ST.<br>TORONTO ON<br><i>Well ID: 7156541</i>                        | ENE/7.2             | 0.68                 | <a href="#">122</a> |
| <a href="#">18</a> | WWIS      |                          | 1858 KEELE ST.<br>TORONTO ON   | NNW/8.5             | -0.13                | <a href="#">126</a> |

| <b>Map Key</b>     | <b>DB</b> | <b>Company/Site Name</b>  | <b>Address</b>  | <b>Dir/Dist (m)</b> | <b>Elev Diff (m)</b> | <b>Page Number</b>  |
|--------------------|-----------|---|---|---------------------|----------------------|---------------------|
|                    |           |   | <b>Well ID:</b> 7261358   |                     |                      |                     |
| <a href="#">19</a> | WWIS      |   | EGLINTON AVE W<br>TORONTO ON<br><b>Well ID:</b> 7301931   | W/8.7               | 0.06                 | <a href="#">128</a> |
| <a href="#">20</a> | WWIS      |   | 2660 EGLINTON AVE W<br>Toronto ON<br><b>Well ID:</b> 7276021  | W/8.8               | 0.06                 | <a href="#">131</a> |
| <a href="#">21</a> | WWIS      |   | 2660 EGLINTON<br>Toronto ON<br><b>Well ID:</b> 7276017  | W/9.0               | 0.06                 | <a href="#">135</a> |
| <a href="#">22</a> | WWIS      |   | ON<br><b>Well ID:</b> 7202150   | NE/9.3              | 0.57                 | <a href="#">139</a> |
| <a href="#">22</a> | WWIS      |   | 1858 KEELE ST.<br>TORONTO ON<br><b>Well ID:</b> 7261357   | NE/9.3              | 0.57                 | <a href="#">140</a> |
| <a href="#">23</a> | WWIS      |   | 2660 EGLINTON AVE W<br>Toronto ON<br><b>Well ID:</b> 7276016  | W/9.7               | 0.06                 | <a href="#">142</a> |
| <a href="#">24</a> | WWIS      |   | 2660 EGLINTON AVE. WEST<br>TORONTO ON<br><b>Well ID:</b> 7261360  | W/10.5              | -0.04                | <a href="#">146</a> |
| <a href="#">25</a> | WWIS      |   | CITY ROW-SOUTH OF 111 YORE RD<br>TORONTO ON<br><b>Well ID:</b> 7262341  | WNW/10.6            | 0.06                 | <a href="#">148</a> |
| <a href="#">26</a> | WWIS      |   | CITY-ROW- SOUTH OF 111 YORE RD<br>TORONTO ON<br><b>Well ID:</b> 7262339   | WNW/12.3            | 0.06                 | <a href="#">150</a> |
| <a href="#">27</a> | WWIS      |   | 2660 EGLINTON<br>Toronto ON<br><b>Well ID:</b> 7276018  | W/13.6              | -0.04                | <a href="#">152</a> |
| <a href="#">28</a> | WWIS      |   | CITY-ROW SOUTH OF 111 YORE RD<br>TORONTO ON<br><b>Well ID:</b> 7262338  | W/14.0              | -0.02                | <a href="#">156</a> |
| <a href="#">29</a> | WWIS      |   | 2660 EGLINTON AVE W<br>Toronto ON<br><b>Well ID:</b> 7275995  | WNW/14.7            | -0.02                | <a href="#">158</a> |
| <a href="#">30</a> | ECA       | Aecon Infrastructure Management Inc., Dragados Canada, Inc., EllisDon Civil | Ltd., and SNC-Lavalin Constructors (Pacific) Inc., carrying on business under the general partnership firm name | ESE/15.7            | 0.13                 | <a href="#">163</a> |

| <b>Map Key</b>     | <b>DB</b> | <b>Company/Site Name</b>                    | <b>Address</b>  | <b>Dir/Dist (m)</b> | <b>Elev Diff (m)</b> | <b>Page Number</b>  |
|--------------------|-----------|---|---|---------------------|----------------------|---------------------|
|                    |           |   | "Crosslinx Transit Solutions Constructors"<br>Eglinton Avenue West and Keele St<br>Toronto ON M2N 7E4 |                     |                      |                     |
| <a href="#">31</a> | WWIS      |   | EGLINGTON AVE W<br>TORONTO ON<br><b>Well ID:</b> 7301932  | W/16.0              | -0.04                | <a href="#">163</a> |
| <a href="#">32</a> | WWIS      |   | CITY ROW- SOUTH OF 111 YORE RD<br>TORONTO ON<br><b>Well ID:</b> 7262340                               | W/17.0              | -0.02                | <a href="#">166</a> |
| <a href="#">33</a> | WWIS      |   | 2615 EGLINTON AVE<br>Toronto ON<br><b>Well ID:</b> 7180622  | SW/18.2             | -0.46                | <a href="#">168</a> |
| <a href="#">34</a> | WWIS      |   | 11 YORE RD.<br>TORONTO ON<br><b>Well ID:</b> 7261353  | W/18.9              | -0.02                | <a href="#">171</a> |
| <a href="#">35</a> | GEN       | METROPOLITAN TORONTO,<br>MUNICPLTY OF       | DEPARTMENT OF AMBULANCE<br>SERVICES 2660 EGLINTON AVENUE<br>WEST STATION 19<br>TORONTO ON M6M 1T7     | W/19.2              | -0.04                | <a href="#">173</a> |
| <a href="#">35</a> | GEN       | METROPOLITAN TORONTO,<br>MUNICPLTY OF26-258 | DEPARTMENT OF AMBULANCE<br>SERVICES 2660 EGLINTON AVENUE<br>WEST STATION 19<br>TORONTO ON M6M 1T7     | W/19.2              | -0.04                | <a href="#">174</a> |
| <a href="#">35</a> | GEN       | DEPARTMENT OF<br>AMBULANCE SERVICES         | 2660 EGLINTON AVENUE WEST,<br>STATION 19<br>TORONTO ON M6M 1T7  | W/19.2              | -0.04                | <a href="#">174</a> |
| <a href="#">35</a> | GEN       | CITY OF TORONTO                             | 2660 EGLINTON AVENUE WEST<br>TORONTO ON M6M 1T7   | W/19.2              | -0.04                | <a href="#">174</a> |
| <a href="#">35</a> | TANK      | Imperial Oil Co Ltd                         | 2660 Eglinton Ave W<br>Toronto ON M6M 1T7   | W/19.2              | -0.04                | <a href="#">175</a> |
| <a href="#">35</a> | TANK      | Imperial Oil Co Ltd                         | 2660 Eglinton Ave W<br>Toronto ON M6M 1T7   | W/19.2              | -0.04                | <a href="#">175</a> |
| <a href="#">35</a> | GEN       | CITY OF TORONTO                             | 2660 EGLINTON AVENUE WEST<br>TORONTO ON   | W/19.2              | -0.04                | <a href="#">175</a> |

| <b>Map Key</b>     | <b>DB</b> | <b>Company/Site Name</b>                           | <b>Address</b>   | <b>Dir/Dist (m)</b> | <b>Elev Diff (m)</b> | <b>Page Number</b>  |
|--------------------|-----------|--|--|---------------------|----------------------|---------------------|
| <a href="#">35</a> | GEN       | CITY OF TORONTO                                    | 2660 EGLINTON AVENUE WEST<br>TORONTO ON                          | W/19.2              | -0.04                | <a href="#">175</a> |
| <a href="#">35</a> | GEN       | CITY OF TORONTO                                    | 2660 EGLINTON AVENUE WEST<br>TORONTO ON                          | W/19.2              | -0.04                | <a href="#">176</a> |
| <a href="#">35</a> | GEN       | CITY OF TORONTO                                    | 2660 EGLINTON AVENUE WEST<br>TORONTO ON                          | W/19.2              | -0.04                | <a href="#">176</a> |
| <a href="#">35</a> | GEN       | Metrolinx  | 2660 Eglinton Avenue West<br>Toronto ON                          | W/19.2              | -0.04                | <a href="#">177</a> |
| <a href="#">35</a> | GEN       | CITY OF TORONTO                                    | 2660 EGLINTON AVENUE WEST<br>TORONTO ON M6M 1T7                  | W/19.2              | -0.04                | <a href="#">177</a> |
| <a href="#">35</a> | EASR      | NIRO BROS. EXCAVATING &<br>GRADING INC.            | 2660 Eglinton AVE W<br>York ON M6M 1T7                           | W/19.2              | -0.04                | <a href="#">178</a> |
| <a href="#">35</a> | GEN       | Crosslinx Transit Solutions<br>General Partnership | 2660 Eglinton Ave W<br>Toronto ON M6M 1T7                        | W/19.2              | -0.04                | <a href="#">178</a> |
| <a href="#">35</a> | GEN       | Crosslinx Transit Solutions<br>General Partnership | 2660 Eglinton Ave W<br>Toronto ON M6M 1T7                        | W/19.2              | -0.04                | <a href="#">178</a> |
| <a href="#">35</a> | WWIS      |  | 2660 EGLINTON<br>Toronto ON<br><b>Well ID:</b> 7276019           | W/19.2              | -0.04                | <a href="#">179</a> |
| <a href="#">35</a> | WWIS      |  | 2660 EGLINTON AVE. WEST<br>TORONTO ON<br><b>Well ID:</b> 7261361 | W/19.2              | -0.04                | <a href="#">182</a> |
| <a href="#">35</a> | GEN       | Crosslinx Transit Solutions<br>General Partnership | 2660 Eglinton Ave W<br>Toronto ON M6M 1T7                        | W/19.2              | -0.04                | <a href="#">184</a> |
| <a href="#">35</a> | GEN       | Crosslinx Transit Solutions<br>General Partnership | 2660 Eglinton Ave W<br>Toronto ON M6M 1T7                        | W/19.2              | -0.04                | <a href="#">185</a> |
| <a href="#">36</a> | WWIS      |  | 1860 KEELE ST.<br>TORONTO ON<br><b>Well ID:</b> 7337213          | NNE/21.0            | 0.29                 | <a href="#">185</a> |

| <b>Map Key</b>     | <b>DB</b> | <b>Company/Site Name</b> | <b>Address</b>  | <b>Dir/Dist (m)</b> | <b>Elev Diff (m)</b> | <b>Page Number</b>  |
|--------------------|-----------|--------------------------|---|---------------------|----------------------|---------------------|
| <a href="#">37</a> | WWIS      |                          | SE CORNER KEEL & EGLINTON AVE.<br>WEST<br>TORONTO ON<br><b>Well ID:</b> 7272526 | SSW/21.4            | -0.48                | <a href="#">189</a> |
| <a href="#">38</a> | WWIS      |                          | 2660 EGLINTON AVE WEST<br>NORTH YORK ON<br><b>Well ID:</b> 7230841              | W/22.1              | -0.38                | <a href="#">193</a> |
| <a href="#">39</a> | WWIS      |                          | 2660 EGLINTON AVE. WEST<br>TORONTO ON<br><b>Well ID:</b> 7261359                | W/23.1              | -0.20                | <a href="#">196</a> |
| <a href="#">40</a> | WWIS      |                          | EGLINTON AVE W<br>Toronto ON<br><b>Well ID:</b> 7299820                         | W/23.6              | -0.51                | <a href="#">198</a> |
| <a href="#">41</a> | WWIS      |                          | 111 YORE RD.<br>TORONTO ON<br><b>Well ID:</b> 7261355                           | NW/23.8             | -0.05                | <a href="#">202</a> |
| <a href="#">42</a> | WWIS      |                          | 2660 EGLINTON AVE W<br>Toronto ON<br><b>Well ID:</b> 7275993                    | W/24.0              | -0.38                | <a href="#">204</a> |
| <a href="#">42</a> | WWIS      |                          | ON<br><b>Well ID:</b> 7379605   | W/24.0              | -0.38                | <a href="#">208</a> |
| <a href="#">43</a> | WWIS      |                          | 2660 EGLINTON AVE W<br>Toronto ON<br><b>Well ID:</b> 7275992                    | WSW/25.7            | -0.51                | <a href="#">208</a> |
| <a href="#">44</a> | WWIS      |                          | 2660 EGLINTON AVE. WEST<br>TORONTO ON<br><b>Well ID:</b> 7261362                | W/25.9              | -0.51                | <a href="#">212</a> |
| <a href="#">45</a> | EHS       |                          | 2660 Eglinton Avenue West<br>Toronto ON   | W/26.2              | -0.51                | <a href="#">214</a> |
| <a href="#">46</a> | WWIS      |                          | 2660 EGLINTON AVE W<br>TORONTO ON<br><b>Well ID:</b> 7276001                    | W/26.3              | -0.51                | <a href="#">214</a> |
| <a href="#">47</a> | WWIS      |                          | 2660 EGLINTON AVE. WEST<br>TORONTO ON<br><b>Well ID:</b> 7261363                | WSW/27.1            | -0.76                | <a href="#">219</a> |
| <a href="#">48</a> | WWIS      |                          | 2660 EGLINTON AVE W<br>Toronto ON<br><b>Well ID:</b> 7276020                    | W/27.1              | -0.51                | <a href="#">221</a> |



| <b>Map Key</b>     | <b>DB</b> | <b>Company/Site Name</b>   | <b>Address</b>   | <b>Dir/Dist (m)</b> | <b>Elev Diff (m)</b> | <b>Page Number</b>  |
|--------------------|-----------|----------------------------|--|---------------------|----------------------|---------------------|
| <a href="#">49</a> | WWIS      |                            | 2660 EGLINTON AVE W<br>Toronto ON<br><i>Well ID: 7276022</i>                   | W/27.4              | -0.51                | <a href="#">225</a> |
| <a href="#">50</a> | WWIS      |                            | EGLINTON AVE.<br>TORONTO ON<br><i>Well ID: 7298516</i>                         | WSW/27.8            | -0.81                | <a href="#">229</a> |
| <a href="#">51</a> | WWIS      |                            | 2615 EGLINTON AVE WEST<br>TORONTO ON<br><i>Well ID: 7261364</i>                | SSW/29.0            | -0.84                | <a href="#">232</a> |
| <a href="#">52</a> | WWIS      |                            | 111 YORE ROAD<br>TORONTO ON<br><i>Well ID: 7261356</i>                         | WNW/29.0            | -0.29                | <a href="#">235</a> |
| <a href="#">53</a> | WWIS      |                            | KEELE STREET & EGLINTON AVENUE<br>Toronto ON<br><i>Well ID: 7253181</i>        | SW/29.1             | -0.93                | <a href="#">237</a> |
| <a href="#">54</a> | WWIS      |                            | 2615 EGLINTON AVE WEST<br>TORONTO ON<br><i>Well ID: 7261348</i>                | SSW/29.1            | -0.87                | <a href="#">240</a> |
| <a href="#">55</a> | WWIS      |                            | SE CORNER KEEL & EGLINTON AVE. W<br>TORONTO ON<br><i>Well ID: 7272523</i>      | SSW/29.4            | -0.87                | <a href="#">242</a> |
| <a href="#">56</a> | WWIS      |                            | SE CORNER OF KEEL & EGLINTON AVE<br>W<br>TORONTO ON<br><i>Well ID: 7272529</i> | SSW/30.2            | -0.87                | <a href="#">246</a> |
| <a href="#">57</a> | WWIS      |                            | 111 YORE RD<br>Toronto ON<br><i>Well ID: 7188180</i>                           | NW/30.4             | 0.00                 | <a href="#">250</a> |
| <a href="#">58</a> | WWIS      |                            | SE CORNER KEELE & EGLINTON AVE.<br>W<br>TORONTO ON<br><i>Well ID: 7272522</i>  | S/30.6              | -0.92                | <a href="#">253</a> |
| <a href="#">59</a> | WWIS      |                            | EGLINTON AVE.<br>TORONTO ON<br><i>Well ID: 7298517</i>                         | WSW/30.9            | -1.04                | <a href="#">257</a> |
| <a href="#">60</a> | GEN       | Toronto Transit Commission | 111 Yore Road<br>Toronto ON  | NW/31.1             | -0.03                | <a href="#">260</a> |
| <a href="#">60</a> | GEN       | Delsan-AIM                 | 111 Yore Rd<br>TORONTO ON M6M 5L8  | NW/31.1             | -0.03                | <a href="#">260</a> |

| <b>Map Key</b>     | <b>DB</b> | <b>Company/Site Name</b>                       | <b>Address</b>   | <b>Dir/Dist (m)</b> | <b>Elev Diff (m)</b> | <b>Page Number</b>  |
|--------------------|-----------|--|--|---------------------|----------------------|---------------------|
| <a href="#">60</a> | SPL       | Crosslinx Tranit Solutions Constructors (CTSC) | 111 Yore Road (near Keele Street and Eglinton Ave West)<br>Toronto ON          | NW/31.1             | -0.03                | <a href="#">260</a> |
| <a href="#">60</a> | PINC      | ENBRIDGE GAS INC                               | 111 YORE RD,,TORONTO,ON,M6M 5L8,<br>CA<br>ON                                   | NW/31.1             | -0.03                | <a href="#">261</a> |
| <a href="#">61</a> | SPL       | Enbridge Gas Distribution Inc.                 | 2680 Eglinton Ave W<br>Toronto ON  | SW/31.2             | -0.97                | <a href="#">261</a> |
| <a href="#">62</a> | WWIS      |  | 2614 EGLINTON AVE W<br>ON<br><b>Well ID:</b> 7193053                           | SSW/31.3            | -0.87                | <a href="#">262</a> |
| <a href="#">63</a> | CA        | C.B. EXCLUSIVE HOME COOK REST.                 | 2595 EGLINTON AVE. WEST<br>YORK CITY ON  | SE/32.7             | -0.02                | <a href="#">270</a> |
| <a href="#">64</a> | TANK      | Aspinall [L E]                                 | 2601 Eglinton Ave W<br>Toronto ON M6M 1T3                                      | SSE/32.9            | -0.35                | <a href="#">271</a> |
| <a href="#">65</a> | WWIS      |  | 2615 EGLINTON AVE. WEST<br>TORONTO ON<br><b>Well ID:</b> 7261365               | SSW/33.9            | -1.04                | <a href="#">271</a> |
| <a href="#">66</a> | WWIS      |  | SE CORNER KEEL ST. & EGLINGTON AVE. W<br>TORONTO ON<br><b>Well ID:</b> 7272530 | SSW/34.0            | -1.01                | <a href="#">273</a> |
| <a href="#">66</a> | WWIS      |  | ON<br><b>Well ID:</b> 7379603  | SSW/34.0            | -1.01                | <a href="#">276</a> |
| <a href="#">67</a> | WWIS      |  | 2615 EGLINGTON AVE WEST<br>TORONTO ON<br><b>Well ID:</b> 7180623               | SSW/34.6            | -1.04                | <a href="#">277</a> |
| <a href="#">68</a> | WWIS      |  | SE CORNER OF KEEL & EGLINTON AVE W<br>TORONTO ON<br><b>Well ID:</b> 7272527    | SW/35.4             | -1.16                | <a href="#">280</a> |
| <a href="#">69</a> | WWIS      |  | EGLINTON ST. / KEELE ST. S<br>ON<br><b>Well ID:</b> 7227393                    | S/35.8              | -0.88                | <a href="#">284</a> |

| <b>Map Key</b>     | <b>DB</b> | <b>Company/Site Name</b>       | <b>Address</b>  | <b>Dir/Dist (m)</b> | <b>Elev Diff (m)</b> | <b>Page Number</b>  |
|--------------------|-----------|--------------------------------|---|---------------------|----------------------|---------------------|
| <a href="#">70</a> | WWIS      |                                | 1860 KEELE ST.<br>TORONTO ON<br><i>Well ID:</i> 7337165                                   | N/36.9              | 0.43                 | <a href="#">287</a> |
| <a href="#">71</a> | WWIS      |                                | 111 YORE RD<br>Toronto ON<br><i>Well ID:</i> 7188181                                      | WNW/37.1            | -0.61                | <a href="#">291</a> |
| <a href="#">72</a> | WWIS      |                                | 2615 EGLINGTON AVE<br>Toronto ON<br><i>Well ID:</i> 7180621                               | SSW/37.2            | -1.03                | <a href="#">293</a> |
| <a href="#">73</a> | WWIS      |                                | EGLINTON AVE./ TRETHWAY DR.<br>TORONTO ON<br><i>Well ID:</i> 7298512                      | WSW/39.7            | -1.12                | <a href="#">297</a> |
| <a href="#">74</a> | WWIS      |                                | 2615 EGLINGTON AVE<br>Toronto ON<br><i>Well ID:</i> 7180626                               | SSW/40.3            | -1.03                | <a href="#">300</a> |
| <a href="#">75</a> | SPL       | CANADA BUILDING MATERIALS COMP | KEELE ST. SOUTH OF EGLINTON MOTOR VEHICLE (OPERATING FLUID)<br>TORONTO CITY ON            | SW/40.5             | -1.40                | <a href="#">303</a> |
| <a href="#">75</a> | SPL       | TORONTO TRANSIT COMMISSION     | SOUTHEAST CORNER KEELE/EGLINTON. LANSDOWNE GARAGE 586 LANSDOWNE AVENUE<br>TORONTO CITY ON | SW/40.5             | -1.40                | <a href="#">304</a> |
| <a href="#">75</a> | ANDR      | 2609 Eglinton Ave W Fill       | Toronto ON M6M  | SW/40.5             | -1.40                | <a href="#">304</a> |
| <a href="#">75</a> | SPL       | City of Toronto                | Keele and Eglinton Ave. West<br>Toronto ON  | SW/40.5             | -1.40                | <a href="#">305</a> |
| <a href="#">76</a> | WWIS      |                                | 2615 EGLINTON AVE. WEST<br>TORONTO ON<br><i>Well ID:</i> 7261349                          | S/41.9              | -1.03                | <a href="#">305</a> |
| <a href="#">77</a> | CA        | CHESTER FRIED CHICKEN          | 2603 EGLINTON AVENUE WEST<br>YORK CITY ON   | SSE/42.0            | -0.87                | <a href="#">307</a> |
| <a href="#">78</a> | SPL       | unknown<UNOFFICIAL>            | 2611 Eglinton Avenue West<br>Toronto ON   | S/42.2              | -1.04                | <a href="#">308</a> |
| <a href="#">78</a> | PINC      | QX LTD O/A QX LOCATES          | 2611 EGLINTON AVE W,,YORK,ON,M6M<br>1T3,CA<br>ON  | S/42.2              | -1.04                | <a href="#">308</a> |

| <b>Map Key</b>     | <b>DB</b> | <b>Company/Site Name</b>   | <b>Address</b>  | <b>Dir/Dist (m)</b> | <b>Elev Diff (m)</b> | <b>Page Number</b>  |
|--------------------|-----------|----------------------------|---|---------------------|----------------------|---------------------|
| <a href="#">79</a> | WWIS      |                            | SE CORNER KEEL ST. & EGLINTON AVE.<br>TORONTO ON<br><b>Well ID:</b> 7272528   | SW/42.4             | -1.16                | <a href="#">309</a> |
| <a href="#">79</a> | WWIS      |                            | ON<br><b>Well ID:</b> 7379604   | SW/42.4             | -1.16                | <a href="#">312</a> |
| <a href="#">80</a> | WWIS      |                            | SW CORNER KEELE & EGLINTON AVE.<br>W<br>TORONTO ON<br><b>Well ID:</b> 7272549 | WSW/43.7            | -1.41                | <a href="#">313</a> |
| <a href="#">81</a> | EHS       |                            | 1864 keele<br>York ON M6M 3X5   | N/44.9              | 0.84                 | <a href="#">317</a> |
| <a href="#">82</a> | TANK      | Rowell [R W]               | 2615 Eglinton Ave W<br>Toronto ON M6M 1T3                                     | SSW/46.1            | -1.15                | <a href="#">317</a> |
| <a href="#">82</a> | EHS       |                            | 2615 Eglinton Avenue West<br>Toronto ON                                       | SSW/46.1            | -1.15                | <a href="#">318</a> |
| <a href="#">82</a> | GEN       | Toronto Transit Commission | 2615 Eglinton Ave W<br>Toronto ON   | SSW/46.1            | -1.15                | <a href="#">318</a> |
| <a href="#">83</a> | WWIS      |                            | EGLINTON AVE. / KEELE ST.<br>TORONTO ON<br><b>Well ID:</b> 7298509            | WSW/46.7            | -1.48                | <a href="#">318</a> |
| <a href="#">83</a> | WWIS      |                            | EGLINTON AVE<br>ON<br><b>Well ID:</b> 7298511                                 | WSW/46.7            | -1.48                | <a href="#">321</a> |
| <a href="#">84</a> | WWIS      |                            | 2615 EGLINTON AVE<br>Toronto ON<br><b>Well ID:</b> 7180627                    | SSW/46.7            | -1.39                | <a href="#">325</a> |
| <a href="#">85</a> | WWIS      |                            | 2615 EGLINTON AVE WEST<br>TORONTO ON<br><b>Well ID:</b> 7261347               | SW/47.7             | -1.39                | <a href="#">327</a> |
| <a href="#">86</a> | WWIS      |                            | SE CORNER KEEL & EGLINTON AVE W<br>TORONTO ON<br><b>Well ID:</b> 7272531      | SSW/48.9            | -1.06                | <a href="#">330</a> |

| <b>Map Key</b>     | <b>DB</b> | <b>Company/Site Name</b>          | <b>Address</b>   | <b>Dir/Dist (m)</b> | <b>Elev Diff (m)</b> | <b>Page Number</b>  |
|--------------------|-----------|-----------------------------------|--|---------------------|----------------------|---------------------|
| <a href="#">87</a> | WWIS      |                                   | 2615 EGLINTON AVE. WEST<br>TORONTO ON<br><i>Well ID: 7261368</i> | S/49.0              | -1.11                | <a href="#">334</a> |
| <a href="#">88</a> | WWIS      |                                   | 11 YORE RD<br>TORONTO ON<br><i>Well ID: 7261354</i>              | NW/54.2             | -0.05                | <a href="#">336</a> |
| <a href="#">89</a> | WWIS      |                                   | 1864 KEELE ST.<br>TORONTO ON<br><i>Well ID: 7337152</i>          | N/56.6              | 1.31                 | <a href="#">338</a> |
| <a href="#">90</a> | WWIS      |                                   | 2615 EGLINTON AVE. WEST<br>TORONTO ON<br><i>Well ID: 7261366</i> | SSW/56.6            | -1.37                | <a href="#">341</a> |
| <a href="#">91</a> | WWIS      |                                   | 111 YORE RD<br>Toronto ON<br><i>Well ID: 7188179</i>             | NW/56.7             | -0.05                | <a href="#">343</a> |
| <a href="#">92</a> | WWIS      |                                   | 2615 EGLINTON AVE. WEST<br>TORONTO ON<br><i>Well ID: 7261367</i> | SSW/57.2            | -1.37                | <a href="#">346</a> |
| <a href="#">93</a> | WWIS      |                                   | ON<br><i>Well ID: 7272741</i>                                    | WSW/57.9            | -1.86                | <a href="#">348</a> |
| <a href="#">94</a> | WWIS      |                                   | 2615 EGLINTON AVE<br>Toronto ON<br><i>Well ID: 7180625</i>       | SSW/59.3            | -1.60                | <a href="#">352</a> |
| <a href="#">94</a> | WWIS      |                                   | 2615 EGLINTON AVE<br>Toronto ON<br><i>Well ID: 7180624</i>       | SSW/59.3            | -1.60                | <a href="#">355</a> |
| <a href="#">95</a> | WWIS      |                                   | 2615 EGLINTON AVE<br>Toronto ON<br><i>Well ID: 7180628</i>       | SSW/60.3            | -1.60                | <a href="#">358</a> |
| <a href="#">96</a> | WWIS      |                                   | ON<br><i>Well ID: 7272742</i>                                    | WSW/60.8            | -1.89                | <a href="#">361</a> |
| <a href="#">97</a> | SPL       | Crosslinx Transit Solutions (CTS) | Toronto ON   | WSW/61.5            | -1.89                | <a href="#">365</a> |
| <a href="#">98</a> | WWIS      |                                   | TRETHEWEY DRIVE<br>Toronto ON<br><i>Well ID: 7289117</i>         | W/61.7              | -1.08                | <a href="#">365</a> |

| <b>Map Key</b>      | <b>DB</b> | <b>Company/Site Name</b> | <b>Address</b>   | <b>Dir/Dist (m)</b> | <b>Elev Diff (m)</b> | <b>Page Number</b>  |
|---------------------|-----------|--------------------------|--|---------------------|----------------------|---------------------|
| <a href="#">99</a>  | WWIS      |                          | EGLINGTON AVE.<br>TORONTO ON<br><i>Well ID: 7298518</i>      | W/61.8              | -1.10                | <a href="#">368</a> |
| <a href="#">100</a> | WWIS      |                          | ON<br><i>Well ID: 7185114</i>                                | SSW/62.1            | -1.37                | <a href="#">371</a> |
| <a href="#">101</a> | WWIS      |                          | EGLINTON AVE WEST<br>Toronto ON<br><i>Well ID: 7276452</i>   | WSW/63.1            | -1.26                | <a href="#">372</a> |
| <a href="#">102</a> | WWIS      |                          | ON<br><i>Well ID: 7202149</i>                                | W/63.3              | -1.29                | <a href="#">375</a> |
| <a href="#">103</a> | WWIS      |                          | 2688 EGLINTON AVE W<br>Toronto ON<br><i>Well ID: 7201493</i> | W/63.6              | -1.29                | <a href="#">376</a> |
| <a href="#">104</a> | WWIS      |                          | TRETHEWEY DRIVE<br>Toronto ON<br><i>Well ID: 7289119</i>     | W/64.0              | -1.29                | <a href="#">378</a> |
| <a href="#">105</a> | WWIS      |                          | ON<br><i>Well ID: 7276453</i>                                | W/64.2              | -1.29                | <a href="#">381</a> |
| <a href="#">106</a> | WWIS      |                          | TRETHEWAY DRIVE<br>Toronto ON<br><i>Well ID: 7289116</i>     | WSW/64.4            | -1.55                | <a href="#">383</a> |
| <a href="#">107</a> | PES       | VALIANT HARDWARE LTD     | 2612 EGLINTON AVE W<br>TORONTO ON M6M 1T4                    | ENE/64.8            | 2.84                 | <a href="#">386</a> |
| <a href="#">107</a> | PES       | VALIANT HARDWARE LTD     | 2612 EGLINTON AVE W<br>TORONTO ON M6M1T4                     | ENE/64.8            | 2.84                 | <a href="#">387</a> |
| <a href="#">107</a> | PES       | VALIANT HARDWARE LTD     | 2612 EGLINTON AVE W<br>TORONTO ON M6M1T4                     | ENE/64.8            | 2.84                 | <a href="#">387</a> |
| <a href="#">108</a> | WWIS      |                          | 15 EGLINGTON AVE W<br>TORONTO ON<br><i>Well ID: 7301929</i>  | WSW/65.1            | -1.57                | <a href="#">387</a> |
| <a href="#">109</a> | WWIS      |                          | TRETHEWEY DRIVE<br>Toronto ON<br><i>Well ID: 7289118</i>     | W/65.1              | -1.10                | <a href="#">391</a> |



| <b>Map Key</b>      | <b>DB</b> | <b>Company/Site Name</b> | <b>Address</b>   | <b>Dir/Dist (m)</b> | <b>Elev Diff (m)</b> | <b>Page Number</b>  |
|---------------------|-----------|--------------------------|--|---------------------|----------------------|---------------------|
| <a href="#">110</a> | EHS       |                          | 2623 Eglinton Avenue West<br>Toronto ON                      | SW/65.2             | -2.08                | <a href="#">393</a> |
| <a href="#">110</a> | GEN       | TD Canada Trust          | 2623 Eglinton Avenue West<br>Toronto ON                      | SW/65.2             | -2.08                | <a href="#">394</a> |
| <a href="#">111</a> | WWIS      |                          | THRETHWAY DRIVE<br>Toronto ON<br><i>Well ID: 7276445</i>     | WSW/65.8            | -1.26                | <a href="#">394</a> |
| <a href="#">112</a> | WWIS      |                          | TRETHEWAY DRIVE<br>Toronto ON<br><i>Well ID: 7276446</i>     | WSW/66.1            | -1.57                | <a href="#">397</a> |
| <a href="#">113</a> | WWIS      |                          | EGLINTON AVE WEST<br>Toronto ON<br><i>Well ID: 7276449</i>   | W/72.8              | -1.56                | <a href="#">401</a> |
| <a href="#">114</a> | BORE      |                          | ON   | W/73.3              | -1.57                | <a href="#">404</a> |
| <a href="#">115</a> | WWIS      |                          | EGLINTON AVE WEST<br>Toronto ON<br><i>Well ID: 7276448</i>   | W/73.8              | -1.56                | <a href="#">406</a> |
| <a href="#">116</a> | WWIS      |                          | ON<br><i>Well ID: 7272745</i>                                | WSW/75.1            | -2.20                | <a href="#">409</a> |
| <a href="#">117</a> | WWIS      |                          | ON<br><i>Well ID: 7356458</i>                                | WSW/75.8            | -1.85                | <a href="#">412</a> |
| <a href="#">118</a> | WWIS      |                          | EGLINTON AVE WEST<br>Toronto ON<br><i>Well ID: 7276451</i>   | WSW/77.2            | -2.01                | <a href="#">413</a> |
| <a href="#">119</a> | WWIS      |                          | 2688 EGLINTON AVE W<br>Toronto ON<br><i>Well ID: 7201492</i> | W/77.6              | -1.57                | <a href="#">417</a> |
| <a href="#">120</a> | WWIS      |                          | ON<br><i>Well ID: 7272824</i>                                | WSW/78.2            | -2.01                | <a href="#">419</a> |
| <a href="#">121</a> | WWIS      |                          | EGLINTON AVE WEST<br>Toronto ON<br><i>Well ID: 7276450</i>   | WSW/78.6            | -1.85                | <a href="#">423</a> |

| <b>Map Key</b>      | <b>DB</b> | <b>Company/Site Name</b>          | <b>Address</b>   | <b>Dir/Dist (m)</b> | <b>Elev Diff (m)</b> | <b>Page Number</b>  |
|---------------------|-----------|-----------------------------------|--|---------------------|----------------------|---------------------|
| <a href="#">122</a> | EHS       |                                   | 2623 Eglinton Ave W<br>Toronto ON M6M1T6                                 | SW/79.9             | -2.31                | <a href="#">426</a> |
| <a href="#">123</a> | GEN       | Metrolinx                         | 2688 Eglinton Ave W<br>Toronto ON  | WSW/80.1            | -2.01                | <a href="#">427</a> |
| <a href="#">124</a> | WWIS      |                                   | ON<br><b>Well ID:</b> 7272743  | WSW/80.7            | -2.45                | <a href="#">427</a> |
| <a href="#">125</a> | GEN       | YORK BOARD OF EDUCATION           | EDUCATION ADMINISTRATION CENTRE<br>2 TRETWEY DRIVE<br>TORONTO ON M6M 4A8 | WNW/83.2            | -0.92                | <a href="#">430</a> |
| <a href="#">125</a> | GEN       | YORK BOARD OF EDUCATION           | EDUCATION ADMINISTRATION CENTRE<br>2 TRETWEY DRIVE<br>YORK ON M6M 4A8    | WNW/83.2            | -0.92                | <a href="#">431</a> |
| <a href="#">125</a> | GEN       | YORK BOARD OF EDUCATION<br>43-110 | EDUCATION ADMINISTRATION CENTRE<br>2 TRETWEY DRIVE<br>TORONTO ON M6M 4A8 | WNW/83.2            | -0.92                | <a href="#">431</a> |
| <a href="#">126</a> | NPCB      | BD. OF EDUCATION CITY OF<br>YORK  | 2 TRETWEY DRIVE TRETWEY<br>DRIVE<br>TORONTO ON M6M 4A8                   | WNW/83.2            | -0.92                | <a href="#">431</a> |
| <a href="#">126</a> | GEN       | YORK BOARD OF EDUCATION           | 2 TRETWEY DR.<br>TORONTO ON M6M 4A8                                      | WNW/83.2            | -0.92                | <a href="#">431</a> |
| <a href="#">127</a> | WWIS      |                                   | ON<br><b>Well ID:</b> 7272749  | WSW/84.1            | -2.04                | <a href="#">432</a> |
| <a href="#">128</a> | WWIS      |                                   | ON<br><b>Well ID:</b> 7212577  | SSW/86.2            | -2.27                | <a href="#">435</a> |
| <a href="#">128</a> | WWIS      |                                   | ON<br><b>Well ID:</b> 7212579  | SSW/86.2            | -2.27                | <a href="#">436</a> |
| <a href="#">129</a> | WWIS      |                                   | ON<br><b>Well ID:</b> 7272740  | WSW/86.5            | -2.45                | <a href="#">437</a> |
| <a href="#">130</a> | WWIS      |                                   | ON   | SW/86.5             | -2.71                | <a href="#">441</a> |

| <b>Map Key</b>      | <b>DB</b> | <b>Company/Site Name</b> | <b>Address</b>   | <b>Dir/Dist (m)</b> | <b>Elev Diff (m)</b> | <b>Page Number</b>  |
|---------------------|-----------|--------------------------|--|---------------------|----------------------|---------------------|
|                     |           |                          | <i>Well ID: 7259790</i>  |                     |                      |                     |
| <a href="#">131</a> | WWIS      |                          | EGLINTON AVE WEST<br>Toronto ON<br><i>Well ID: 7276447</i>         | WSW/86.9            | -2.45                | <a href="#">442</a> |
| <a href="#">132</a> | GEN       | Gam X-Ray Limited        | 2600 Eglinton Avenue West Suite 104<br>Toronto ON M6M1T5           | ENE/89.2            | 4.61                 | <a href="#">445</a> |
| <a href="#">132</a> | RSC       | 873815 Ontario Limited   | 2600 EGLINTON AVE W, TORONTO, ON,<br>M6M 1T5<br>Toronto ON M6M 1T5 | ENE/89.2            | 4.61                 | <a href="#">446</a> |
| <a href="#">132</a> | INC       |                          | 2600 Eglinton Avenue West, Toronto<br>ON                           | ENE/89.2            | 4.61                 | <a href="#">446</a> |
| <a href="#">132</a> | INC       |                          | 2600 EGLINTON AVE W, TORONTO<br>ON                                 | ENE/89.2            | 4.61                 | <a href="#">447</a> |
| <a href="#">133</a> | WWIS      |                          | ON<br><i>Well ID: 7214948</i>                                      | WSW/90.4            | -2.72                | <a href="#">447</a> |
| <a href="#">134</a> | WWIS      |                          | ON<br><i>Well ID: 7272748</i>                                      | WSW/90.6            | -2.46                | <a href="#">448</a> |
| <a href="#">135</a> | WWIS      |                          | ON<br><i>Well ID: 7272746</i>                                      | WSW/92.0            | -2.72                | <a href="#">452</a> |
| <a href="#">136</a> | SPL       |                          | 2631 eglinton ave w<br>Toronto ON                                  | SW/92.1             | -2.67                | <a href="#">455</a> |
| <a href="#">136</a> | INC       |                          | 2631 EGLINTON AVE W, TORONTO<br>ON                                 | SW/92.1             | -2.67                | <a href="#">456</a> |
| <a href="#">137</a> | WWIS      |                          | ON<br><i>Well ID: 7272747</i>                                      | WSW/95.4            | -2.74                | <a href="#">456</a> |
| <a href="#">138</a> | WWIS      |                          | ON<br><i>Well ID: 7272744</i>                                      | WSW/96.4            | -2.92                | <a href="#">460</a> |
| <a href="#">139</a> | BORE      |                          | ON   | W/98.0              | -2.16                | <a href="#">463</a> |

| <b>Map Key</b>      | <b>DB</b> | <b>Company/Site Name</b>                            | <b>Address</b>   | <b>Dir/Dist (m)</b> | <b>Elev Diff (m)</b> | <b>Page Number</b>  |
|---------------------|-----------|---|--|---------------------|----------------------|---------------------|
| <a href="#">140</a> | BORE      |   | ON   | WSW/100.6           | -2.46                | <a href="#">465</a> |
| <a href="#">141</a> | SCT       | Scott Framing                                       | 302 Scott Rd<br>York ON M6M 3V4  | E/101.5             | 4.63                 | <a href="#">466</a> |
| <a href="#">142</a> | WWIS      |   | YARROW RD/ EGLINGTON AVE W<br>Toronto ON<br><b>Well ID:</b> 7171538                          | W/101.7             | -2.77                | <a href="#">466</a> |
| <a href="#">143</a> | EHS       |   | 2635 Eglinton Avenue West<br>York ON M6M 1T6   | WSW/102.2           | -3.14                | <a href="#">469</a> |
| <a href="#">144</a> | WWIS      |   | EGLINTON AVE W<br>Toronto ON<br><b>Well ID:</b> 7276002                                      | WSW/102.4           | -3.09                | <a href="#">469</a> |
| <a href="#">145</a> | WWIS      |   | EGLINGTON AVENUE WEST/ SCOTT ROAD<br>Toronto ON<br><b>Well ID:</b> 7177982                   | E/107.6             | 5.10                 | <a href="#">472</a> |
| <a href="#">146</a> | WWIS      |   | EGLINTON AVE.<br>TORONTO ON<br><b>Well ID:</b> 7298510                                       | WSW/111.2           | -3.10                | <a href="#">476</a> |
| <a href="#">147</a> | SPL       |   | 2639 Eglinton Ave. West<br>Toronto ON  | WSW/111.4           | -3.62                | <a href="#">479</a> |
| <a href="#">148</a> | WWIS      |   | 215 FEET WEST OF TRETHERWAY DR ON<br>EGLINTON AVE W<br>TORONTO ON<br><b>Well ID:</b> 7265771 | WSW/113.4           | -3.33                | <a href="#">480</a> |
| <a href="#">149</a> | GEN       | Dr Gayle Wagman & Dr Michelle Crystal               | 2568 Eglinton Ave West<br>Toronto ON M6M 1T4   | ENE/115.7           | 6.25                 | <a href="#">483</a> |
| <a href="#">149</a> | GEN       | Dr Gayle Wagman & Dr Michelle Crystal Dental Office | 2568 Eglinton Ave West<br>Toronto ON M6M 1T4   | ENE/115.7           | 6.25                 | <a href="#">483</a> |
| <a href="#">149</a> | GEN       | Dr Gayle Wagman & Dr Michelle Crystal Dental Office | 2568 Eglinton Ave West<br>Toronto ON M6M 1T4   | ENE/115.7           | 6.25                 | <a href="#">484</a> |

| <b>Map Key</b>      | <b>DB</b> | <b>Company/Site Name</b>                               | <b>Address</b>   | <b>Dir/Dist (m)</b> | <b>Elev Diff (m)</b> | <b>Page Number</b>  |
|---------------------|-----------|--|--|---------------------|----------------------|---------------------|
| <a href="#">149</a> | GEN       | Dr Gayle Wagman & Dr Michelle<br>Crystal Dental Office | 2568 Eglinton Ave West<br>Toronto ON M6M 1T4   | ENE/115.7           | 6.25                 | <a href="#">484</a> |
| <a href="#">150</a> | WWIS      |  | 2641 EGLINTON AVE. WEST<br>TORONTO ON<br><i>Well ID: 7261346</i>   | WSW/117.8           | -3.56                | <a href="#">484</a> |
| <a href="#">151</a> | WWIS      |  | EGLINTON AVENUE WEST & KEELE<br>STREET APROX. 200FT WEST OF<br>KEELE STREET<br>Toronto ON<br><i>Well ID: 7287372</i> | WSW/118.1           | -3.83                | <a href="#">486</a> |
| <a href="#">152</a> | WWIS      |  | EGLINTON AVE.<br>TORONTO ON<br><i>Well ID: 7298514</i>   | WSW/118.5           | -3.56                | <a href="#">490</a> |
| <a href="#">153</a> | GEN       | Metrolinx  | 2641 Eglinton Avenue West<br>Toronto ON  | WSW/119.0           | -3.83                | <a href="#">493</a> |
| <a href="#">154</a> | WWIS      |  | EGLINTON AVE W<br>Toronto ON<br><i>Well ID: 7276009</i>  | WSW/119.5           | -3.62                | <a href="#">494</a> |
| <a href="#">155</a> | WWIS      |  | 2641-2643 EGLINGTON AVE<br>Toronto ON<br><i>Well ID: 7196174</i>   | SW/119.5            | -3.89                | <a href="#">497</a> |
| <a href="#">156</a> | WWIS      |  | EGLINTON AVE W<br>Toronto ON<br><i>Well ID: 7276007</i>  | WSW/120.4           | -3.89                | <a href="#">501</a> |
| <a href="#">157</a> | WWIS      |  | EGLINTON AVE W<br>Toronto ON<br><i>Well ID: 7276003</i>  | WSW/120.8           | -3.83                | <a href="#">504</a> |
| <a href="#">157</a> | WWIS      |  | EGLINGTON AVE W<br>TORONTO ON<br><i>Well ID: 7301930</i>   | WSW/120.8           | -3.83                | <a href="#">507</a> |
| <a href="#">158</a> | WWIS      |  | EGLINTON AVE W<br>Toronto ON<br><i>Well ID: 7276004</i>  | WSW/121.4           | -3.83                | <a href="#">510</a> |
| <a href="#">159</a> | WWIS      |  | 2641 EGLINGTNO AVE WEST<br>TORONTO ON<br><i>Well ID: 7261351</i>   | WSW/121.4           | -3.89                | <a href="#">514</a> |
| <a href="#">160</a> | WWIS      |  | EGLINTON AVE W<br>Toronto ON   | WSW/121.7           | -3.83                | <a href="#">516</a> |

| <b>Map Key</b>      | <b>DB</b> | <b>Company/Site Name</b> | <b>Address</b>  | <b>Dir/Dist (m)</b> | <b>Elev Diff (m)</b> | <b>Page Number</b>  |
|---------------------|-----------|--------------------------|---|---------------------|----------------------|---------------------|
|                     |           |                          | <b>Well ID:</b> 7276005   |                     |                      |                     |
| <a href="#">161</a> | WWIS      |                          | EGLINTON AVE W<br>Toronto ON<br><b>Well ID:</b> 7276006               | WSW/121.7           | -3.89                | <a href="#">520</a> |
| <a href="#">162</a> | WWIS      |                          | 2641 EGLINTON AVE WEST<br>TORONTO ON<br><b>Well ID:</b> 7261352       | SW/123.7            | -3.89                | <a href="#">523</a> |
| <a href="#">163</a> | WWIS      |                          | EGLINTON AVE W<br>TORONTO ON<br><b>Well ID:</b> 7301933               | WSW/124.3           | -3.83                | <a href="#">525</a> |
| <a href="#">164</a> | WWIS      |                          | YARROW RD<br>Toronto ON<br><b>Well ID:</b> 7276012                    | SW/127.3            | -4.28                | <a href="#">528</a> |
| <a href="#">165</a> | WWIS      |                          | 2643 EGLINTON AVE. WEST<br>TORONTO ON<br><b>Well ID:</b> 7261345      | WSW/127.8           | -4.00                | <a href="#">532</a> |
| <a href="#">166</a> | WWIS      |                          | YARROW ROAD<br>Toronto ON<br><b>Well ID:</b> 7276015                  | WSW/128.2           | -4.22                | <a href="#">534</a> |
| <a href="#">167</a> | WWIS      |                          | 2641-2643 EGLINGTON AVE.<br>Toronto ON<br><b>Well ID:</b> 7196178     | WSW/128.2           | -4.09                | <a href="#">538</a> |
| <a href="#">168</a> | ECA       | City of Toronto          | Keele Street Cameron Avenue, Bicknell<br>Avenue<br>Toronto ON M5V 3C6 | SSW/129.5           | -3.10                | <a href="#">541</a> |
| <a href="#">169</a> | WWIS      |                          | 2641-2643 EGLINGTON AVE<br>Toronto ON<br><b>Well ID:</b> 7196176      | WSW/129.5           | -4.22                | <a href="#">541</a> |
| <a href="#">170</a> | WWIS      |                          | 2641-2643 EGLINGTON AVE<br>Toronto ON<br><b>Well ID:</b> 7196175      | WSW/130.7           | -4.22                | <a href="#">544</a> |
| <a href="#">171</a> | WWIS      |                          | YARROW RD<br>Toronto ON<br><b>Well ID:</b> 7276013                    | WSW/132.1           | -4.22                | <a href="#">548</a> |
| <a href="#">172</a> | WWIS      |                          | YARROW ROAD<br>Toronto ON<br><b>Well ID:</b> 7276008                  | WSW/132.8           | -4.22                | <a href="#">551</a> |
| <a href="#">173</a> | WWIS      |                          | EGLINTON/YARROW RD.<br>TORONTO ON                                     | WSW/133.3           | -4.22                | <a href="#">555</a> |



| <b>Map Key</b>      | <b>DB</b> | <b>Company/Site Name</b>  | <b>Address</b>  | <b>Dir/Dist (m)</b> | <b>Elev Diff (m)</b> | <b>Page Number</b>  |
|---------------------|-----------|---|---|---------------------|----------------------|---------------------|
|                     |           |   | <b>Well ID:</b> 7153850   |                     |                      |                     |
| <a href="#">174</a> | WWIS      |   | RAYYOW RD<br>Toronto ON<br><b>Well ID:</b> 7276010  | WSW/134.6           | -4.51                | <a href="#">558</a> |
| <a href="#">175</a> | SPL       | Enbridge Gas Distribution Inc.  | 1842 Keele Street<br>Toronto ON   | SSW/134.6           | -3.08                | <a href="#">561</a> |
| <a href="#">175</a> | PINC      | PIPELINE HIT - 1/2"   | 1842 KEELE STREET,,TORONTO,ON,<br>M6M 3X4,CA<br>ON  | SSW/134.6           | -3.08                | <a href="#">562</a> |
| <a href="#">176</a> | CA        | TORONTO CITY - YORK CIVIC CENTRE  | EGLINTON AVE/YARROW RD.<br>TORONTO ON   | WSW/134.9           | -4.22                | <a href="#">562</a> |
| <a href="#">176</a> | SPL       | Crosslinx Transit Solutions Constructors., as general partner for and on behalf | of SNC-Lavalin Constructors (Pacific) Inc. Limited Partnership Yarrow Road w of Eglinton Ave W & Keele St<br>Toronto ON | WSW/134.9           | -4.22                | <a href="#">563</a> |
| <a href="#">176</a> | PINC      | ENBRIDGE GAS INC  | EGLINTON AVE W & YARROW RD,,<br>TORONTO,ON,M6M 4E4,CA<br>ON   | WSW/134.9           | -4.22                | <a href="#">563</a> |
| <a href="#">177</a> | WWIS      |   | YARROW RD<br>Toronto ON<br><b>Well ID:</b> 7276011  | SW/135.1            | -4.28                | <a href="#">564</a> |
| <a href="#">177</a> | WWIS      |   | ON<br><b>Well ID:</b> 7379606   | SW/135.1            | -4.28                | <a href="#">567</a> |
| <a href="#">178</a> | WWIS      |   | 2641-2643 EGLINGTON AVENUE<br>Toronto ON<br><b>Well ID:</b> 7196177   | WSW/136.5           | -4.22                | <a href="#">568</a> |
| <a href="#">179</a> | WWIS      |   | 2643 EGLINTON AVE WEST<br>TORONTO ON<br><b>Well ID:</b> 7261350   | WSW/136.8           | -4.51                | <a href="#">571</a> |
| <a href="#">180</a> | GEN       | YORK BOARD OF EDUCATION   | YORK MEMORIAL COLLEGIATE INSTITUTE 2690 EGLINTON AVE. WEST<br>YORK ON M6M 4A8   | W/137.4             | -3.06                | <a href="#">573</a> |
| <a href="#">180</a> | GEN       | YORK BOARD OF EDUCATION 43-153  | YORK MEMORIAL COLLEGIATE INSTITUTE 2690 EGLINTON AVE. WEST<br>YORK ON M6M 4A8   | W/137.4             | -3.06                | <a href="#">573</a> |

| <b>Map Key</b>      | <b>DB</b> | <b>Company/Site Name</b>         | <b>Address</b>   | <b>Dir/Dist (m)</b> | <b>Elev Diff (m)</b> | <b>Page Number</b>  |
|---------------------|-----------|----------------------------------|--|---------------------|----------------------|---------------------|
| <a href="#">180</a> | GEN       | YORK BOARD OF EDUCATION          | YORK MEMORIAL COLLEGIATE<br>INSTITUTE 2690 EGLINTON AVENUE<br>WEST<br>YORK ON M6M 1T9    | W/137.4             | -3.06                | <a href="#">574</a> |
| <a href="#">180</a> | GEN       | TORONTO DISTRICT SCHOOL<br>BOARD | YORK MEMORIAL COLLEGIATE<br>INSTITUTE 2690 EGLINTON AVENUE<br>WEST<br>TORONTO ON M6M 1T9 | W/137.4             | -3.06                | <a href="#">574</a> |
| <a href="#">180</a> | GEN       | CITY OF TORONTO                  | 2690 EGLINTON AVENUE WEST YORK<br>MEMORIAL COLLEGIATE INSTITUTE<br>TORONTO ON M6M 1T9    | W/137.4             | -3.06                | <a href="#">574</a> |
| <a href="#">180</a> | GEN       | TORONTO DISTRICT SCHOOL<br>BOARD | YORK MEMORIAL COLLEGIATE<br>INSTITUTE 2690 EGLINTON AVENUE<br>WEST<br>TORONTO ON         | W/137.4             | -3.06                | <a href="#">575</a> |
| <a href="#">180</a> | GEN       | TORONTO DISTRICT SCHOOL<br>BOARD | YORK MEMORIAL COLLEGIATE<br>INSTITUTE 2690 EGLINTON AVENUE<br>WEST<br>TORONTO ON         | W/137.4             | -3.06                | <a href="#">576</a> |
| <a href="#">180</a> | GEN       | TORONTO DISTRICT SCHOOL<br>BOARD | YORK MEMORIAL COLLEGIATE<br>INSTITUTE 2690 EGLINTON AVENUE<br>WEST<br>TORONTO ON         | W/137.4             | -3.06                | <a href="#">576</a> |
| <a href="#">180</a> | GEN       | TORONTO DISTRICT SCHOOL<br>BOARD | YORK MEMORIAL COLLEGIATE<br>INSTITUTE 2690 EGLINTON AVENUE<br>WEST<br>TORONTO ON M6M 1T9 | W/137.4             | -3.06                | <a href="#">576</a> |
| <a href="#">180</a> | GEN       | TORONTO DISTRICT SCHOOL<br>BOARD | YORK MEMORIAL COLLEGIATE<br>INSTITUTE 2690 EGLINTON AVENUE<br>WEST<br>TORONTO ON         | W/137.4             | -3.06                | <a href="#">577</a> |
| <a href="#">180</a> | GEN       | TORONTO DISTRICT SCHOOL<br>BOARD | YORK MEMORIAL COLLEGIATE<br>INSTITUTE 2690 EGLINTON AVENUE<br>WEST<br>TORONTO ON M6M 1T9 | W/137.4             | -3.06                | <a href="#">577</a> |
| <a href="#">180</a> | GEN       | TORONTO DISTRICT SCHOOL<br>BOARD | YORK MEMORIAL COLLEGIATE<br>INSTITUTE 2690 EGLINTON AVENUE<br>WEST<br>TORONTO ON M6M 1T9 | W/137.4             | -3.06                | <a href="#">578</a> |
| <a href="#">180</a> | GEN       | TORONTO DISTRICT SCHOOL<br>BOARD | YORK MEMORIAL COLLEGIATE<br>INSTITUTE 2690 EGLINTON AVENUE                               | W/137.4             | -3.06                | <a href="#">578</a> |

| <b>Map Key</b>      | <b>DB</b> | <b>Company/Site Name</b>       | <b>Address</b>   | <b>Dir/Dist (m)</b> | <b>Elev Diff (m)</b> | <b>Page Number</b>  |
|---------------------|-----------|--------------------------------|--|---------------------|----------------------|---------------------|
|                     |           |                                | WEST<br>TORONTO ON M6M 1T9   |                     |                      |                     |
| <a href="#">180</a> | GEN       | TORONTO DISTRICT SCHOOL BOARD  | YORK MEMORIAL COLLEGIATE INSTITUTE 2690 EGLINTON AVENUE WEST<br>TORONTO ON M6M 1T9 | W/137.4             | -3.06                | <a href="#">579</a> |
| <a href="#">180</a> | GEN       | TORONTO DISTRICT SCHOOL BOARD  | YORK MEMORIAL COLLEGIATE INSTITUTE 2690 EGLINTON AVENUE WEST<br>TORONTO ON M6M 1T9 | W/137.4             | -3.06                | <a href="#">580</a> |
| <a href="#">180</a> | SPL       | Toronto District School Board  | 2690 Eglinton Avenue West<br>Toronto ON  | W/137.4             | -3.06                | <a href="#">581</a> |
| <a href="#">180</a> | SPL       |                                | 2690 Eglinton Avenue West<br>Toronto ON  | W/137.4             | -3.06                | <a href="#">581</a> |
| <a href="#">180</a> | GEN       | TORONTO DISTRICT SCHOOL BOARD  | YORK MEMORIAL COLLEGIATE INSTITUTE 2690 EGLINTON AVENUE WEST<br>TORONTO ON M6M 1T9 | W/137.4             | -3.06                | <a href="#">582</a> |
| <a href="#">180</a> | GEN       | TORONTO DISTRICT SCHOOL BOARD  | YORK MEMORIAL COLLEGIATE INSTITUTE 2690 EGLINTON AVENUE WEST<br>TORONTO ON M6M 1T9 | W/137.4             | -3.06                | <a href="#">583</a> |
| <a href="#">180</a> | EHS       |                                | 2690 Eglinton Avenue West<br>Toronto ON M6M  | W/137.4             | -3.06                | <a href="#">584</a> |
| <a href="#">181</a> | SPL       | Enbridge Gas Distribution Inc. | 1961 Keele St<br>Toronto ON M6M 3X9  | S/137.8             | -3.06                | <a href="#">584</a> |
| <a href="#">181</a> | HINC      |                                | 1961 KEELE STREET<br>TORONTO ON M6M 3X9  | S/137.8             | -3.06                | <a href="#">585</a> |
| <a href="#">182</a> | ANDR      | Keele-Cameron Trash Site       | Toronto ON M6M   | SSW/138.5           | -3.00                | <a href="#">585</a> |
| <a href="#">183</a> | EHS       |                                | 2562 EGLINTON AVENUE WEST<br>TORONTO ON  | ENE/143.4           | 7.67                 | <a href="#">586</a> |

| <b>Map Key</b>      | <b>DB</b> | <b>Company/Site Name</b>                                 | <b>Address</b>   | <b>Dir/Dist (m)</b> | <b>Elev Diff (m)</b> | <b>Page Number</b>  |
|---------------------|-----------|--|--|---------------------|----------------------|---------------------|
| <a href="#">183</a> | GEN       | Emery-Keelesdale Nurse Practitioner Led Clinic Inc       | 102-2562 Eglinton Ave W<br>Toronto ON  | ENE/143.4           | 7.67                 | <a href="#">586</a> |
| <a href="#">183</a> | GEN       | Emery-Keelesdale Nurse Practitioner Led Clinic           | 102-2562 Eglinton Ave W<br>Toronto ON M6M1T4   | ENE/143.4           | 7.67                 | <a href="#">586</a> |
| <a href="#">183</a> | GEN       | Emery-Keelesdale Nurse Practitioner Led Clinic           | 102-2562 Eglinton Ave W<br>Toronto ON M6M1T4   | ENE/143.4           | 7.67                 | <a href="#">587</a> |
| <a href="#">183</a> | GEN       | Emery-Keelesdale Nurse Practitioner Led Clinic           | 102-2562 Eglinton Ave W<br>Toronto ON M6M1T4   | ENE/143.4           | 7.67                 | <a href="#">587</a> |
| <a href="#">183</a> | GEN       | Emery-Keelesdale Nurse Practitioner Led Clinic Satellite | 102-2562 Eglinton Ave W<br>Toronto ON M6M1T4   | ENE/143.4           | 7.67                 | <a href="#">587</a> |
| <a href="#">183</a> | EHS       |  | 2562 Eglinton Ave W<br>Toronto ON M6M1T4   | ENE/143.4           | 7.67                 | <a href="#">588</a> |
| <a href="#">183</a> | GEN       | Emery-Keelesdale Nurse Practitioner Led Clinic Satellite | 102-2562 Eglinton Ave W<br>Toronto ON M6M1T4   | ENE/143.4           | 7.67                 | <a href="#">588</a> |
| <a href="#">183</a> | GEN       | Emery-Keelesdale Nurse Practitioner Led Clinic Satellite | 102-2562 Eglinton Ave W<br>Toronto ON M6M1T4   | ENE/143.4           | 7.67                 | <a href="#">588</a> |
| <a href="#">183</a> | EHS       |  | 2562 Eglinton Avenue West<br>York ON M6M 1T4   | ENE/143.4           | 7.67                 | <a href="#">588</a> |
| <a href="#">183</a> | GEN       | Emery-Keelesdale Nurse Practitioner Led Clinic Satellite | 102-2562 Eglinton Ave W<br>Toronto ON M6M1T4   | ENE/143.4           | 7.67                 | <a href="#">589</a> |
| <a href="#">184</a> | PINC      | PIPELINE HIT-1/2"  | 297 SCOTT RD,,TORONTO,ON,M6M 3V5,<br>CA<br>ON  | E/149.8             | 6.60                 | <a href="#">589</a> |
| <a href="#">185</a> | EHS       |  | to be confirmed<br>Toronto ON  | W/155.0             | -2.42                | <a href="#">589</a> |
| <a href="#">186</a> | SPL       | PRIVATE RESIDENCE  | 1872 KEELE STREET, RESIDENCE OF<br>THE WILLIAMS FAMILY. FURNACE OIL<br>TANK<br>TORONTO CITY ON M6M 3X6 | NNW/156.5           | 4.35                 | <a href="#">590</a> |

| <b>Map Key</b>      | <b>DB</b> | <b>Company/Site Name</b>              | <b>Address</b>  | <b>Dir/Dist (m)</b> | <b>Elev Diff (m)</b> | <b>Page Number</b>  |
|---------------------|-----------|---------------------------------------|---|---------------------|----------------------|---------------------|
| <a href="#">187</a> | WWIS      |                                       | 2690 EGLINGTON AVE. WEST<br>TORONTO ON<br><i>Well ID: 7153849</i> | WSW/167.8           | -5.10                | <a href="#">590</a> |
| <a href="#">188</a> | HINC      |                                       | 10 GREENACRES ROAD<br>TORONTO ON M6M 4A7                          | NW/172.7            | 2.98                 | <a href="#">593</a> |
| <a href="#">189</a> | INC       |                                       | 12 GREENACRES RD, TORONTO<br>ON                                   | NW/183.7            | 2.52                 | <a href="#">593</a> |
| <a href="#">190</a> | CA        | MASJID E NOOR                         | 277 SCOTT ROAD, LOT 65<br>TORONTO ON M6M 3V3                      | ESE/186.9           | 6.13                 | <a href="#">594</a> |
| <a href="#">190</a> | GEN       | Anjuman-E-Islahul Muslemin of Toronto | 277 Scott Rd.<br>Toronto ON M6M3V3                                | ESE/186.9           | 6.13                 | <a href="#">594</a> |
| <a href="#">190</a> | GEN       | Anjuman-E-Islahul Muslemin of Toronto | 277 Scott Rd.<br>Toronto ON M6M3V3                                | ESE/186.9           | 6.13                 | <a href="#">595</a> |
| <a href="#">191</a> | SPL       |                                       | 53 Yarrow Rd<UNOFFICIAL><br>Toronto ON M6M 4E4                    | SSW/187.3           | -4.16                | <a href="#">595</a> |
| <a href="#">191</a> | HINC      |                                       | 53 YARROW ROAD<br>TORONTO ON M6M 4E4                              | SSW/187.3           | -4.16                | <a href="#">595</a> |
| <a href="#">192</a> | PINC      | CO RELEASE                            | 2537 EGLINTON AVENUE WEST,,<br>TORONTO,ON,M6M 1T2,CA<br>ON        | E/188.7             | 10.17                | <a href="#">596</a> |
| <a href="#">193</a> | SPL       | Enbridge Energy Distribution Inc.     | 69 Yore Road<br>Toronto ON  | NE/189.6            | 6.95                 | <a href="#">596</a> |
| <a href="#">193</a> | PINC      | ENBRIDGE GAS INC                      | 69 YORE RD,,TORONTO,ON,M6M 1W8,<br>CA<br>ON                       | NE/189.6            | 6.95                 | <a href="#">597</a> |
| <a href="#">194</a> | SCT       | GISINI PRINTING CO.                   | 2681 EGLINTON AVE W<br>YORK ON M6M 1T8                            | WSW/192.1           | -6.07                | <a href="#">597</a> |

| <b>Map Key</b>      | <b>DB</b> | <b>Company/Site Name</b>       | <b>Address</b>   | <b>Dir/Dist (m)</b> | <b>Elev Diff (m)</b> | <b>Page Number</b>  |
|---------------------|-----------|--------------------------------|--|---------------------|----------------------|---------------------|
| <a href="#">195</a> | SPL       | VIP Construction<UNOFFICIAL>   | 7 Green Acres Road<UNOFFICIAL><br>Toronto ON M6M 4A6                           | NNW/194.4           | 4.66                 | <a href="#">597</a> |
| <a href="#">196</a> | HINC      |                                | 7 GREENACRES ROAD<br>TORONTO ON M6M 4A6  | NNW/194.6           | 4.66                 | <a href="#">598</a> |
| <a href="#">197</a> | EHS       |                                | 2681 - 2685 Eglinton Avenue West<br>Toronto ON                                 | WSW/199.4           | -6.17                | <a href="#">598</a> |
| <a href="#">198</a> | EHS       |                                | Location 2<br>Toronto ON   | NE/205.3            | 7.54                 | <a href="#">599</a> |
| <a href="#">199</a> | PINC      | MEGNA REAL ESTATE              | 65 YORE RD.,TORONTO,ON,M6M 1W8,<br>CA<br>ON                                    | NE/206.2            | 7.54                 | <a href="#">599</a> |
| <a href="#">200</a> | WWIS      |                                | KEELE ST (B/W HOLWOOD AVE AND<br>CAMERON AVE)<br>ON<br><b>Well ID:</b> 7204804 | S/209.3             | -3.26                | <a href="#">599</a> |
| <a href="#">201</a> | EHS       |                                | 2544 Eglinton Avenue West<br>Toronto ON  | ENE/226.8           | 12.87                | <a href="#">602</a> |
| <a href="#">202</a> | TANK      | Chappell [A T]                 | 1820 Keele St<br>Toronto ON M6M 3X1  | S/228.2             | -4.10                | <a href="#">602</a> |
| <a href="#">203</a> | WWIS      |                                | 2700 EGLINTON AVENUE WEST<br>Toronto ON<br><b>Well ID:</b> 7260483             | WSW/234.6           | -7.62                | <a href="#">603</a> |
| <a href="#">204</a> | SPL       |                                | near 145 Cameron Avenue<br>Toronto ON  | ESE/237.3           | 9.56                 | <a href="#">606</a> |
| <a href="#">205</a> | SPL       | Enbridge Gas Distribution Inc. | 9 Richardson Avenue, York<br>Toronto ON  | ENE/237.3           | 11.05                | <a href="#">607</a> |
| <a href="#">205</a> | PINC      | ENBRIDGE GAS INC               | 9 RICHARDSON AVE.,TORONTO,ON,<br>M6M 3R5,CA<br>ON                              | ENE/237.3           | 11.05                | <a href="#">607</a> |
| <a href="#">206</a> | TANK      | Curson [James]                 | 1819 Keele St<br>Toronto ON M6M 3X3  | S/239.8             | -2.95                | <a href="#">608</a> |



| <b>Map Key</b>      | <b>DB</b> | <b>Company/Site Name</b>       | <b>Address</b>   | <b>Dir/Dist (m)</b> | <b>Elev Diff (m)</b> | <b>Page Number</b>  |
|---------------------|-----------|--------------------------------|--|---------------------|----------------------|---------------------|
| <a href="#">207</a> | SPL       | Enbridge Gas Distribution Inc. | 2536 EGLINTON AVENUE WEST<UNOFFICIAL><br>Toronto ON                | ENE/242.1           | 14.76                | <a href="#">608</a> |
| <a href="#">208</a> | WWIS      |                                | 2700 EGLINTON AVENUE<br>Toronto ON<br><b>Well ID:</b> 7260482      | WSW/247.5           | -8.00                | <a href="#">608</a> |
| <a href="#">209</a> | EHS       |                                | Eglinton Ave W<br>Toronto ON                                       | WSW/253.0           | -8.07                | <a href="#">612</a> |
| <a href="#">210</a> | ANDR      | Coronation Park Dump           | Toronto ON M6M   | W/253.0             | -6.84                | <a href="#">612</a> |
| <a href="#">211</a> | PINC      | DOM MERIDIAN CONSTRUCTION LTD  | 229 BICKNELL AVE.,TORONTO,ON,M6M<br>4H2,CA<br>ON                   | SW/253.3            | -6.12                | <a href="#">613</a> |
| <a href="#">211</a> | SPL       | Enbridge Gas Distribution Inc. | 229 Vicknell, Ave. York<br>Toronto ON                              | SW/253.3            | -6.12                | <a href="#">613</a> |
| <a href="#">212</a> | TANK      |                                | 1815 Keele St<br>Toronto ON M6M 3X3                                | S/254.6             | -3.09                | <a href="#">613</a> |
| <a href="#">213</a> | WWIS      |                                | 2700 EGLINTON AVENUE WEST<br>Toronto ON<br><b>Well ID:</b> 7260481 | WSW/257.1           | -8.24                | <a href="#">614</a> |
| <a href="#">214</a> | ANDR      | North Auto Wrecker             | Toronto ON M5P   | S/259.3             | -3.03                | <a href="#">617</a> |
| <a href="#">215</a> | WWIS      |                                | ON<br><b>Well ID:</b> 7278897                                      | SSW/263.0           | -5.28                | <a href="#">618</a> |
| <a href="#">216</a> | EHS       |                                | 2701 Eglinton Avenue West<br>Toronto ON M6M 1T9                    | WSW/264.0           | -8.35                | <a href="#">619</a> |
| <a href="#">216</a> | EHS       |                                | 2701 Eglinton Ave W<br>York ON M6M 1V2                             | WSW/264.0           | -8.35                | <a href="#">619</a> |

| <b>Map Key</b>      | <b>DB</b> | <b>Company/Site Name</b>         | <b>Address</b>                                   | <b>Dir/Dist (m)</b> | <b>Elev Diff (m)</b> | <b>Page Number</b>  |
|---------------------|-----------|----------------------------------|--|---------------------|----------------------|---------------------|
| <a href="#">217</a> | SPL       |                                  | 225 Bicknell Ave<br>Toronto ON                   | SW/268.9            | -5.98                | <a href="#">619</a> |
| <a href="#">217</a> | SPL       | Enbridge Gas Distribution Inc.   | 225 Bicknell Ave, North York<br>Toronto ON       | SW/268.9            | -5.98                | <a href="#">620</a> |
| <a href="#">217</a> | PINC      | DOM MERIDIAN<br>CONSTRUCTION LTD | 225 BICKNELL AVE,,TORONTO,ON,M6M<br>4H2,CA<br>ON | SW/268.9            | -5.98                | <a href="#">620</a> |
| <a href="#">218</a> | SPL       | Enbridge Gas Distribution Inc.   | 1807 Keele St<br>Toronto ON                      | SSE/269.8           | -2.60                | <a href="#">621</a> |
| <a href="#">218</a> | PINC      | PIPELINE HIT - 1/2"              | 1807 KEELE ST,,TORONTO,ON,M6M 3X3,<br>CA<br>ON   | SSE/269.8           | -2.60                | <a href="#">621</a> |
| <a href="#">219</a> | SPL       |                                  | 35 Yore Rd, York<br>Toronto ON                   | ENE/270.4           | 10.34                | <a href="#">622</a> |
| <a href="#">219</a> | PINC      | ENBRIDGE GAS INC                 | 35 YORE RD,,TORONTO,ON,M6M 1W6,<br>CA<br>ON      | ENE/270.4           | 10.34                | <a href="#">622</a> |
| <a href="#">220</a> | INC       |                                  | 2518 Eglinton Avenue West , Toronto<br>ON        | ENE/279.9           | 18.22                | <a href="#">623</a> |
| <a href="#">220</a> | INC       |                                  | 2-2518-A Eglinton Avenue West, Toronto<br>ON     | ENE/279.9           | 18.22                | <a href="#">623</a> |
| <a href="#">221</a> | SPL       | Enbridge Gas Distribution Inc.   | 2518 Eglinton Ave. W.<UNOFFICIAL><br>Toronto ON  | ENE/280.0           | 18.22                | <a href="#">624</a> |
| <a href="#">222</a> | PINC      | DOM MERIDIAN<br>CONSTRUCTION LTD | 219 BICKNELL AVE,,TORONTO,ON,M6M<br>4H2,CA<br>ON | SW/284.6            | -6.14                | <a href="#">624</a> |
| <a href="#">223</a> | CA        | FISH POT                         | 2516 EGLINTON AVENUE WEST<br>YORK CITY ON        | ENE/285.1           | 18.52                | <a href="#">625</a> |
| <a href="#">223</a> | CA        | FISH POT                         | 2516 EGLINTON AVENUE WEST<br>YORK CITY ON        | ENE/285.1           | 18.52                | <a href="#">625</a> |

| <b>Map Key</b>      | <b>DB</b> | <b>Company/Site Name</b>             | <b>Address</b>   | <b>Dir/Dist (m)</b> | <b>Elev Diff (m)</b> | <b>Page Number</b>  |
|---------------------|-----------|--------------------------------------|--|---------------------|----------------------|---------------------|
| <a href="#">224</a> | GEN       | METROPOLITAN TORONTO POLICE          | NO.12 DIVISION, 2696 EGLINTON AVE., WEST C/O 590 JARVIS ST., OPERATIONAL PLNNG. TORONTO ON M6M 1T9 | W/286.0             | -7.16                | <a href="#">625</a> |
| <a href="#">224</a> | GEN       | METROPOLITAN TORONTO POLICE          | NO.12 DIVISION, 2696 EGLINTON AVE., WEST C/O 40 COLLEGE ST., OPERATIONAL PLNNG. TORONTO ON M6M 1T9 | W/286.0             | -7.16                | <a href="#">626</a> |
| <a href="#">224</a> | GEN       | METROPOLITAN TORONTO POLICE 26-222   | NO.12 DIVISION, 2696 EGLINTON AVE., WEST C/O 40 COLLEGE ST., OPERATIONAL PLNNG. TORONTO ON M6M 1T9 | W/286.0             | -7.16                | <a href="#">626</a> |
| <a href="#">224</a> | GEN       | METRO(OUT OF BUS)                    | NO.12 DIVISION, 2696 EGLINTON AVE., WEST C/O 40 COLLEGE ST., OPERATIONAL PLNNG. TORONTO ON M6M 1T9 | W/286.0             | -7.16                | <a href="#">626</a> |
| <a href="#">224</a> | GEN       | METROPOLITAN POLICE(OUT OF BUSINESS) | NO.12 DIVISION 2696 EGLINTON AVENUE WEST TORONTO ON M6M 1T9  | W/286.0             | -7.16                | <a href="#">626</a> |
| <a href="#">224</a> | GEN       | METRO PRKS AND PROPERTY DEPT. 26-611 | 2696 EGLINTON AVE. W., YORK C/O 365 BAY STREET, 8TH FLOOR TORONTO ON M6M 1T9                       | W/286.0             | -7.16                | <a href="#">627</a> |
| <a href="#">224</a> | GEN       | TORONTO, CORPORATION OF THE CITY OF  | 2696 EGLINTON AVENUE WEST TORONTO ON M6M 1V1   | W/286.0             | -7.16                | <a href="#">627</a> |
| <a href="#">224</a> | GEN       | City of Toronto                      | 2696 Eglinton Ave. W Toronto ON M6M 1T9  | W/286.0             | -7.16                | <a href="#">627</a> |
| <a href="#">224</a> | GEN       | City of Toronto                      | 2696 Eglinton Ave. W Toronto ON M6M 1T9  | W/286.0             | -7.16                | <a href="#">628</a> |
| <a href="#">224</a> | GEN       | City of Toronto                      | 2696 Eglinton Ave. W Toronto ON M6M 1T9  | W/286.0             | -7.16                | <a href="#">628</a> |
| <a href="#">224</a> | GEN       | City of Toronto                      | 2696 Eglinton Ave. W Toronto ON M6M 1T9  | W/286.0             | -7.16                | <a href="#">628</a> |

| <b>Map Key</b>      | <b>DB</b> | <b>Company/Site Name</b>                  | <b>Address</b>   | <b>Dir/Dist (m)</b> | <b>Elev Diff (m)</b> | <b>Page Number</b>  |
|---------------------|-----------|---|--|---------------------|----------------------|---------------------|
| <a href="#">225</a> | TANK      | York Township Police                      | 2696 Eglinton Ave W<br>Toronto ON M6M 1T9                              | W/286.0             | -7.16                | <a href="#">628</a> |
| <a href="#">226</a> | PINC      | QINGDAO DC LEATHER PRODUCTS CO LTD        | 1801 KEELE ST.,TORONTO,ON,M6M 3X3,<br>CA<br>ON                         | SSE/288.0           | -2.66                | <a href="#">629</a> |
| <a href="#">227</a> | EHS       |   | 2696 Eglinton Ave W<br>Toronto ON M6M1T9                               | W/290.4             | -7.03                | <a href="#">629</a> |
| <a href="#">228</a> | EHS       |   | 2515 Eglinton Ave West<br>Toronto ON M6M 1T2                           | E/291.7             | 18.94                | <a href="#">629</a> |
| <a href="#">229</a> | GEN       | YORK BOARD OF EDUCATION                   | C.E. WEBSTER JUNIOR PUBLIC SCHOOL 1900 KEELE STREET<br>YORK ON M6M 3X7 | NNW/293.1           | 8.43                 | <a href="#">630</a> |
| <a href="#">229</a> | GEN       | YORK BOARD OF EDUCATION 43-414            | C.E. WEBSTER JUNIOR PUBLIC SCHOOL 1900 KEELE STREET<br>YORK ON M6M 3X7 | NNW/293.1           | 8.43                 | <a href="#">630</a> |
| <a href="#">229</a> | GEN       | YORK BOARD OF EDUCATION (OUT OF BUSINESS) | C.E. WEBSTER JUNIOR PUBLIC SCHOOL 1900 KEELE STREET<br>YORK ON M6M 3X7 | NNW/293.1           | 8.43                 | <a href="#">630</a> |
| <a href="#">229</a> | SPL       |   | 1900 Keele Street, York<br>Toronto ON                                  | NNW/293.1           | 8.43                 | <a href="#">630</a> |
| <a href="#">229</a> | INC       |   | 1900 KEELE STREET, TORONTO<br>ON                                       | NNW/293.1           | 8.43                 | <a href="#">631</a> |
| <a href="#">229</a> | INC       | TORONTO DISTRICT SCHOOL BOARD-(ED & BPV)  | 1900 KEELE ST.,TORONTO,ON,M6M 3X7,<br>CA<br>ON                         | NNW/293.1           | 8.43                 | <a href="#">632</a> |
| <a href="#">229</a> | GEN       | TORONTO DISTRICT SCHOOL BOARD             | CHARLES E WEBSTER JPS 1900 KEELE ST<br>TORONTO ON M6M 3X7              | NNW/293.1           | 8.43                 | <a href="#">632</a> |
| <a href="#">229</a> | GEN       | TORONTO DISTRICT SCHOOL BOARD             | CHARLES E WEBSTER JPS 1900 KEELE ST<br>TORONTO ON M6M 3X7              | NNW/293.1           | 8.43                 | <a href="#">632</a> |
| <a href="#">229</a> | GEN       | TORONTO DISTRICT SCHOOL BOARD             | CHARLES E WEBSTER JPS 1900 KEELE ST                                    | NNW/293.1           | 8.43                 | <a href="#">633</a> |

| Map Key             | DB   | Company/Site Name                          | Address   | Dir/Dist (m) | Elev Diff (m) | Page Number         |
|---------------------|------|--|---|--------------|---------------|---------------------|
|                     |      |  | TORONTO ON M6M 3X7  |              |               |                     |
| <a href="#">229</a> | GEN  | University Health Network                  | 1900 Keele Street<br>Toronto ON M6M 3X7                                     | NNW/293.1    | 8.43          | <a href="#">633</a> |
| <a href="#">230</a> | SCT  | SUN LIGHT BAKERY LTD.                      | 2512 EGLINTON AVE W<br>YORK ON M6M 1T1                                      | ENE/297.4    | 19.94         | <a href="#">633</a> |
| <a href="#">230</a> | SCT  | SUN LIGHT BAKERY LIMITED                   | 2512 Eglinton Ave W<br>Toronto ON M6M 1T1                                   | ENE/297.4    | 19.94         | <a href="#">634</a> |
| <a href="#">230</a> | SCT  | Sunlight Bakery Ltd.                       | 2512 Eglinton Ave W<br>Toronto ON M6M 1T1                                   | ENE/297.4    | 19.94         | <a href="#">634</a> |
| <a href="#">231</a> | WWIS |  | ON<br><b>Well ID:</b> 7363176   | E/297.9      | 19.38         | <a href="#">634</a> |
| <a href="#">232</a> | PINC | DOM MERIDIAN<br>CONSTRUCTION LTD           | 215 BICKNELL AVE.,TORONTO,ON,M6M<br>4H2,CA<br>ON                            | SSW/299.6    | -5.95         | <a href="#">635</a> |
| <a href="#">233</a> | CA   | DENN-AIR                                   | 2700 EGLINTON AVE. WEST<br>YORK CITY ON                                     | W/299.8      | -9.05         | <a href="#">635</a> |
| <a href="#">233</a> | CA   | DENN-AIR                                   | 2700 EGLINTON AVENUE WEST<br>YORK CITY ON                                   | W/299.8      | -9.05         | <a href="#">636</a> |
| <a href="#">233</a> | NPCB | CITY OF YORK                               | PARKS & RECREATION DEPARTMENT;<br>2700 EGLINTON AVENU<br>TORONTO ON M6M 1V1 | W/299.8      | -9.05         | <a href="#">636</a> |
| <a href="#">233</a> | NPCB | CORPORATION OF THE<br>BOROUGH OF YORK      | PARKS & RECREATION DEPARTMENT;<br>2700 EGLINTON AVENU<br>TORONTO ON M6N 1V1 | W/299.8      | -9.05         | <a href="#">636</a> |
| <a href="#">233</a> | GEN  | YORK, CORPORATION OF THE<br>CITY OF 43-498 | 2700 EGLINTON AVENUE WEST<br>CITY OF YORK ON M6M 1V1                        | W/299.8      | -9.05         | <a href="#">636</a> |
| <a href="#">233</a> | GEN  | YORK, CORPORATION OF THE<br>CITY OF        | 2700 EGLINTON AVENUE WEST<br>CITY OF YORK ON M6M 1V1                        | W/299.8      | -9.05         | <a href="#">637</a> |

| <i>Map Key</i>      | <i>DB</i> | <i>Company/Site Name</i> | <i>Address</i>   | <i>Dir/Dist (m)</i> | <i>Elev Diff (m)</i> | <i>Page Number</i>  |
|---------------------|-----------|--------------------------|--|---------------------|----------------------|---------------------|
| <a href="#">233</a> | GEN       | CITY OF TORONTO          | 2700 EGLINTON AVE., WEST<br>TORONTO ON M6M 1V1                                   | W/299.8             | -9.05                | <a href="#">637</a> |
| <a href="#">233</a> | NPCB      | CITY OF YORK             | PARKS & RECREATION DEPARTMENT<br>2700 EGLINTON AVENUE WEST<br>TORONTO ON M6M 1V1 | W/299.8             | -9.05                | <a href="#">638</a> |
| <a href="#">233</a> | GEN       | City of Toronto          | 2700 Eglinton Ave W<br>Toronto ON M6M 1V1  | W/299.8             | -9.05                | <a href="#">638</a> |
| <a href="#">233</a> | GEN       | City of Toronto          | 2700 Eglinton Ave W<br>Toronto ON M6M 1V1  | W/299.8             | -9.05                | <a href="#">638</a> |
| <a href="#">233</a> | GEN       | City of Toronto          | 2700 Eglinton Ave W<br>Toronto ON M6M 1V1  | W/299.8             | -9.05                | <a href="#">639</a> |
| <a href="#">233</a> | GEN       | City of Toronto          | 2700 Eglinton Ave W<br>Toronto ON M6M 1V1  | W/299.8             | -9.05                | <a href="#">639</a> |



# Executive Summary: Summary By Data Source

## **ANDR - Anderson's Waste Disposal Sites**

A search of the ANDR database, dated 1860s-Present has found that there are 4 ANDR site(s) within approximately 0.30 kilometers of the project property.

| <b><u>Site</u></b>       | <b><u>Address</u></b> | <b><u>Distance (m)</u></b> | <b><u>Map Key</u></b>      |
|--------------------------|-----------------------|----------------------------|----------------------------|
| 2609 Eglinton Ave W Fill | Toronto ON M6M        | 40.5                       | <a href="#"><u>75</u></a>  |
| Keele-Cameron Trash Site | Toronto ON M6M        | 138.5                      | <a href="#"><u>182</u></a> |
| Coronation Park Dump     | Toronto ON M6M        | 253.0                      | <a href="#"><u>210</u></a> |
| North Auto Wrecker       | Toronto ON M5P        | 259.3                      | <a href="#"><u>214</u></a> |

## **BORE - Borehole**

A search of the BORE database, dated 1875-Jul 2018 has found that there are 3 BORE site(s) within approximately 0.30 kilometers of the project property.

| <b><u>Site</u></b> | <b><u>Address</u></b> | <b><u>Distance (m)</u></b> | <b><u>Map Key</u></b>      |
|--------------------|-----------------------|----------------------------|----------------------------|
|                    | ON                    | 73.3                       | <a href="#"><u>114</u></a> |
|                    | ON                    | 98.0                       | <a href="#"><u>139</u></a> |
|                    | ON                    | 100.6                      | <a href="#"><u>140</u></a> |

## **CA - Certificates of Approval**

A search of the CA database, dated 1985-Oct 30, 2011\* has found that there are 9 CA site(s) within approximately 0.30 kilometers of the project property.

| <b><u>Site</u></b>                  | <b><u>Address</u></b>                        | <b><u>Distance (m)</u></b> | <b><u>Map Key</u></b>      |
|-------------------------------------|--|----------------------------|----------------------------|
| TRIPLE-TRIPLE PIZZA & CHICKEN       | 2638 EGLINTON AVENUE WEST<br>YORK CITY ON    | 0.0                        | <a href="#"><u>2</u></a>   |
| C.B. EXCLUSIVE HOME COOK REST.      | 2595 EGLINTON AVE. WEST<br>YORK CITY ON      | 32.7                       | <a href="#"><u>63</u></a>  |
| CHESTER FRIED CHICKEN               | 2603 EGLINTON AVENUE WEST<br>YORK CITY ON    | 42.0                       | <a href="#"><u>77</u></a>  |
| TORONTO CITY - YORK CIVIC<br>CENTRE | EGLINTON AVE/YARROW RD.<br>TORONTO ON        | 134.9                      | <a href="#"><u>176</u></a> |
| MASJID E NOOR                       | 277 SCOTT ROAD, LOT 65<br>TORONTO ON M6M 3V3 | 186.9                      | <a href="#"><u>190</u></a> |
| FISH POT                            | 2516 EGLINTON AVENUE WEST<br>YORK CITY ON    | 285.1                      | <a href="#"><u>223</u></a> |
| FISH POT                            | 2516 EGLINTON AVENUE WEST<br>YORK CITY ON    | 285.1                      | <a href="#"><u>223</u></a> |
| DENN-AIR                            | 2700 EGLINTON AVE. WEST<br>YORK CITY ON      | 299.8                      | <a href="#"><u>233</u></a> |
| DENN-AIR                            | 2700 EGLINTON AVENUE WEST<br>YORK CITY ON    | 299.8                      | <a href="#"><u>233</u></a> |

## **EASR - Environmental Activity and Sector Registry**

A search of the EASR database, dated Oct 2011- Jul 31, 2022 has found that there are 1 EASR site(s) within approximately 0.30 kilometers of the project property.

| <u>Site</u>                          | <u>Address</u>                         | <u>Distance (m)</u> | <u>Map Key</u>     |
|--------------------------------------|--|---------------------|--------------------|
| NIRO BROS. EXCAVATING & GRADING INC. | 2660 Eglinton AVE W<br>York ON M6M 1T7 | 19.2                | <a href="#">35</a> |

### **ECA - Environmental Compliance Approval**

A search of the ECA database, dated Oct 2011- Jul 31, 2022 has found that there are 2 ECA site(s) within approximately 0.30 kilometers of the project property.

| <u>Site</u>   | <u>Address</u>   | <u>Distance (m)</u> | <u>Map Key</u>      |
|---|--|---------------------|---------------------|
| Aecon Infrastructure Management Inc., Dragados Canada, Inc., EllisDon Civil | Ltd., and SNC-Lavalin Constructors (Pacific) Inc., carrying on business under the general partnership firm name "Crosslinx Transit Solutions Constructors"<br>Eglinton Avenue West and Keele St Toronto ON M2N 7E4 | 15.7                | <a href="#">30</a>  |
| City of Toronto   | Keele Street Cameron Avenue, Bicknell Avenue<br>Toronto ON M5V 3C6   | 129.5               | <a href="#">168</a> |

### **EHS - ERIS Historical Searches**

A search of the EHS database, dated 1999-Mar 31, 2022 has found that there are 21 EHS site(s) within approximately 0.30 kilometers of the project property.

| <u>Site</u> | <u>Address</u>                           | <u>Distance (m)</u> | <u>Map Key</u>     |
|-------------|--|---------------------|--------------------|
|             | 2636 Eglinton Ave W<br>Toronto ON M6M1T7 | 0.0                 | <a href="#">5</a>  |
|             | 2654 Eglinton Avenue West<br>Toronto ON  | 0.0                 | <a href="#">6</a>  |
|             | 2660 Eglinton Avenue West<br>Toronto ON  | 26.2                | <a href="#">45</a> |
|             | 1864 keele<br>York ON M6M 3X5            | 44.9                | <a href="#">81</a> |
|             | 2615 Eglinton Avenue West<br>Toronto ON  | 46.1                | <a href="#">82</a> |

| <u>Site</u> | <u>Address</u>                                 | <u>Distance (m)</u> | <u>Map Key</u>      |
|-------------|--|---------------------|---------------------|
|             | 2623 Eglinton Avenue West<br>Toronto ON        | 65.2                | <a href="#">110</a> |
|             | 2623 Eglinton Ave W<br>Toronto ON M6M1T6       | 79.9                | <a href="#">122</a> |
|             | 2635 Eglinton Avenue West<br>York ON M6M 1T6   | 102.2               | <a href="#">143</a> |
|             | 2690 Eglinton Avenue West<br>Toronto ON M6M    | 137.4               | <a href="#">180</a> |
|             | 2562 Eglinton Avenue West<br>York ON M6M 1T4   | 143.4               | <a href="#">183</a> |
|             | 2562 Eglinton Ave W<br>Toronto ON M6M1T4       | 143.4               | <a href="#">183</a> |
|             | 2562 EGLINTON AVENUE WEST<br>TORONTO ON        | 143.4               | <a href="#">183</a> |
|             | to be confirmed<br>Toronto ON                  | 155.0               | <a href="#">185</a> |
|             | 2681 - 2685 Eglinton Avenue West<br>Toronto ON | 199.4               | <a href="#">197</a> |
|             | Location 2<br>Toronto ON                       | 205.3               | <a href="#">198</a> |
|             | 2544 Eglinton Avenue West<br>Toronto ON        | 226.8               | <a href="#">201</a> |

| <u>Site</u> | <u>Address</u>                                  | <u>Distance (m)</u> | <u>Map Key</u>      |
|-------------|---|---------------------|---------------------|
|             | Eglinton Ave W<br>Toronto ON                    | 253.0               | <a href="#">209</a> |
|             | 2701 Eglinton Avenue West<br>Toronto ON M6M 1T9 | 264.0               | <a href="#">216</a> |
|             | 2701 Eglinton Ave W<br>York ON M6M 1V2          | 264.0               | <a href="#">216</a> |
|             | 2696 Eglinton Ave W<br>Toronto ON M6M1T9        | 290.4               | <a href="#">227</a> |
|             | 2515 Eglinton Ave West<br>Toronto ON M6M 1T2    | 291.7               | <a href="#">228</a> |

### **GEN - Ontario Regulation 347 Waste Generators Summary**

A search of the GEN database, dated 1986-Apr 30, 2022 has found that there are 87 GEN site(s) within approximately 0.30 kilometers of the project property.

| <u>Site</u>                             | <u>Address</u>  | <u>Distance (m)</u> | <u>Map Key</u>    |
|---|---|---------------------|-------------------|
| WITTINGTON PROPERTIES LIMITED           | 2654 EGLINTON AVENUE WEST<br>TORONTO ON M6M 1T7                               | 0.0                 | <a href="#">3</a> |
| WITTINGTON PROPERTIES LIMITED<br>42-429 | 2654 EGLINTON AVENUE WEST C/O 1491<br>YONGE ST. STE 205<br>TORONTO ON M4T 1Z4 | 0.0                 | <a href="#">3</a> |
| ANTONIO FOTO STUDIO LTD.                | 2636 EGLINTON AVE. WEST<br>TORONTO ON M6M 1T7                                 | 0.0                 | <a href="#">5</a> |
| ANTONIO FOTO STUDIO LTD                 | 2636 EGLINTON AVENUE WEST<br>TORONTO ON M6M 1T7                               | 0.0                 | <a href="#">5</a> |
| ANTONIO FOTO STUDIO LTD. 03-220         | 2636 EGLINTON AVE. WEST<br>TORONTO ON M6M 1T7                                 | 0.0                 | <a href="#">5</a> |

| <u>Site</u>                                     | <u>Address</u>  | <u>Distance (m)</u> | <u>Map Key</u>            |
|---|---|---------------------|---------------------------|
| ANTONIO FOTO STUDIO LIMITED                     | 2636 EGLINTON AVENUE WEST<br>TORONTO ON M6M 1T7   | 0.0                 | <a href="#"><u>5</u></a>  |
| METROPOLITAN TORONTO,<br>MUNICIPALITY OF        | DEPARTMENT OF AMBULANCE SERVICES<br>2660 EGLINTON AVENUE WEST STATION<br>19<br>TORONTO ON M6M 1T7 | 19.2                | <a href="#"><u>35</u></a> |
| METROPOLITAN TORONTO,<br>MUNICIPALITY OF 26-258 | DEPARTMENT OF AMBULANCE SERVICES<br>2660 EGLINTON AVENUE WEST STATION<br>19<br>TORONTO ON M6M 1T7 | 19.2                | <a href="#"><u>35</u></a> |
| DEPARTMENT OF AMBULANCE<br>SERVICES             | 2660 EGLINTON AVENUE WEST, STATION<br>19<br>TORONTO ON M6M 1T7                                    | 19.2                | <a href="#"><u>35</u></a> |
| CITY OF TORONTO                                 | 2660 EGLINTON AVENUE WEST<br>TORONTO ON M6M 1T7   | 19.2                | <a href="#"><u>35</u></a> |
| CITY OF TORONTO                                 | 2660 EGLINTON AVENUE WEST<br>TORONTO ON   | 19.2                | <a href="#"><u>35</u></a> |
| CITY OF TORONTO                                 | 2660 EGLINTON AVENUE WEST<br>TORONTO ON   | 19.2                | <a href="#"><u>35</u></a> |
| CITY OF TORONTO                                 | 2660 EGLINTON AVENUE WEST<br>TORONTO ON   | 19.2                | <a href="#"><u>35</u></a> |
| CITY OF TORONTO                                 | 2660 EGLINTON AVENUE WEST<br>TORONTO ON   | 19.2                | <a href="#"><u>35</u></a> |
| Metrolinx                                       | 2660 Eglinton Avenue West<br>Toronto ON   | 19.2                | <a href="#"><u>35</u></a> |
| CITY OF TORONTO                                 | 2660 EGLINTON AVENUE WEST<br>TORONTO ON M6M 1T7   | 19.2                | <a href="#"><u>35</u></a> |



| <b><u>Site</u></b>                              | <b><u>Address</u></b>  | <b><u>Distance (m)</u></b> | <b><u>Map Key</u></b>      |
|---|--|----------------------------|----------------------------|
| Crosslinx Transit Solutions General Partnership | 2660 Eglinton Ave W<br>Toronto ON M6M 1T7                                | 19.2                       | <a href="#"><u>35</u></a>  |
| Crosslinx Transit Solutions General Partnership | 2660 Eglinton Ave W<br>Toronto ON M6M 1T7                                | 19.2                       | <a href="#"><u>35</u></a>  |
| Crosslinx Transit Solutions General Partnership | 2660 Eglinton Ave W<br>Toronto ON M6M 1T7                                | 19.2                       | <a href="#"><u>35</u></a>  |
| Crosslinx Transit Solutions General Partnership | 2660 Eglinton Ave W<br>Toronto ON M6M 1T7                                | 19.2                       | <a href="#"><u>35</u></a>  |
| Toronto Transit Commission                      | 111 Yore Road<br>Toronto ON  | 31.1                       | <a href="#"><u>60</u></a>  |
| Delsan-AIM                                      | 111 Yore Rd<br>TORONTO ON M6M 5L8  | 31.1                       | <a href="#"><u>60</u></a>  |
| Toronto Transit Commission                      | 2615 Eglinton Ave W<br>Toronto ON  | 46.1                       | <a href="#"><u>82</u></a>  |
| TD Canada Trust                                 | 2623 Eglinton Avenue West<br>Toronto ON                                  | 65.2                       | <a href="#"><u>110</u></a> |
| Metrolinx                                       | 2688 Eglinton Ave W<br>Toronto ON  | 80.1                       | <a href="#"><u>123</u></a> |
| YORK BOARD OF EDUCATION                         | EDUCATION ADMINISTRATION CENTRE 2<br>TRETWEY DRIVE<br>TORONTO ON M6M 4A8 | 83.2                       | <a href="#"><u>125</u></a> |
| YORK BOARD OF EDUCATION                         | EDUCATION ADMINISTRATION CENTRE 2<br>TRETWEY DRIVE<br>YORK ON M6M 4A8    | 83.2                       | <a href="#"><u>125</u></a> |

| <b>Site</b>  | <b>Address</b>  | <b>Distance (m)</b> | <b>Map Key</b>      |
|--|---|---------------------|---------------------|
| YORK BOARD OF EDUCATION 43-110                         | EDUCATION ADMINISTRATION CENTRE 2<br>TRETHERWEY DRIVE<br>TORONTO ON M6M 4A8           | 83.2                | <a href="#">125</a> |
| YORK BOARD OF EDUCATION                                | 2 TRETHERWEY DR.<br>TORONTO ON M6M 4A8  | 83.2                | <a href="#">126</a> |
| Gam X-Ray Limited                                      | 2600 Eglinton Avenue West Suite 104<br>Toronto ON M6M1T5                              | 89.2                | <a href="#">132</a> |
| Dr Gayle Wagman & Dr Michelle Crystal<br>Dental Office | 2568 Eglinton Ave West<br>Toronto ON M6M 1T4  | 115.7               | <a href="#">149</a> |
| Dr Gayle Wagman & Dr Michelle Crystal                  | 2568 Eglinton Ave West<br>Toronto ON M6M 1T4  | 115.7               | <a href="#">149</a> |
| Dr Gayle Wagman & Dr Michelle Crystal<br>Dental Office | 2568 Eglinton Ave West<br>Toronto ON M6M 1T4  | 115.7               | <a href="#">149</a> |
| Dr Gayle Wagman & Dr Michelle Crystal<br>Dental Office | 2568 Eglinton Ave West<br>Toronto ON M6M 1T4  | 115.7               | <a href="#">149</a> |
| Metrolinx  | 2641 Eglinton Avenue West<br>Toronto ON   | 119.0               | <a href="#">153</a> |
| YORK BOARD OF EDUCATION                                | YORK MEMORIAL COLLEGIATE INSTITUTE<br>2690 EGLINTON AVE. WEST<br>YORK ON M6M 4A8      | 137.4               | <a href="#">180</a> |
| YORK BOARD OF EDUCATION 43-153                         | YORK MEMORIAL COLLEGIATE INSTITUTE<br>2690 EGLINTON AVE. WEST<br>YORK ON M6M 4A8      | 137.4               | <a href="#">180</a> |
| YORK BOARD OF EDUCATION                                | YORK MEMORIAL COLLEGIATE INSTITUTE<br>2690 EGLINTON AVENUE WEST<br>YORK ON M6M 1T9    | 137.4               | <a href="#">180</a> |
| TORONTO DISTRICT SCHOOL BOARD                          | YORK MEMORIAL COLLEGIATE INSTITUTE<br>2690 EGLINTON AVENUE WEST<br>TORONTO ON M6M 1T9 | 137.4               | <a href="#">180</a> |

| <b><u>Site</u></b>               | <b><u>Address</u></b>   | <b><u>Distance (m)</u></b> | <b><u>Map Key</u></b> |
|----------------------------------|---|----------------------------|-----------------------|
| CITY OF TORONTO                  | 2690 EGLINTON AVENUE WEST YORK<br>MEMORIAL COLLEGIATE INSTITUTE<br>TORONTO ON M6M 1T9 | 137.4                      | <a href="#">180</a>   |
| TORONTO DISTRICT SCHOOL<br>BOARD | YORK MEMORIAL COLLEGIATE INSTITUTE<br>2690 EGLINTON AVENUE WEST<br>TORONTO ON         | 137.4                      | <a href="#">180</a>   |
| TORONTO DISTRICT SCHOOL<br>BOARD | YORK MEMORIAL COLLEGIATE INSTITUTE<br>2690 EGLINTON AVENUE WEST<br>TORONTO ON         | 137.4                      | <a href="#">180</a>   |
| TORONTO DISTRICT SCHOOL<br>BOARD | YORK MEMORIAL COLLEGIATE INSTITUTE<br>2690 EGLINTON AVENUE WEST<br>TORONTO ON         | 137.4                      | <a href="#">180</a>   |
| TORONTO DISTRICT SCHOOL<br>BOARD | YORK MEMORIAL COLLEGIATE INSTITUTE<br>2690 EGLINTON AVENUE WEST<br>TORONTO ON M6M 1T9 | 137.4                      | <a href="#">180</a>   |
| TORONTO DISTRICT SCHOOL<br>BOARD | YORK MEMORIAL COLLEGIATE INSTITUTE<br>2690 EGLINTON AVENUE WEST<br>TORONTO ON         | 137.4                      | <a href="#">180</a>   |
| TORONTO DISTRICT SCHOOL<br>BOARD | YORK MEMORIAL COLLEGIATE INSTITUTE<br>2690 EGLINTON AVENUE WEST<br>TORONTO ON M6M 1T9 | 137.4                      | <a href="#">180</a>   |
| TORONTO DISTRICT SCHOOL<br>BOARD | YORK MEMORIAL COLLEGIATE INSTITUTE<br>2690 EGLINTON AVENUE WEST<br>TORONTO ON M6M 1T9 | 137.4                      | <a href="#">180</a>   |
| TORONTO DISTRICT SCHOOL<br>BOARD | YORK MEMORIAL COLLEGIATE INSTITUTE<br>2690 EGLINTON AVENUE WEST<br>TORONTO ON M6M 1T9 | 137.4                      | <a href="#">180</a>   |
| TORONTO DISTRICT SCHOOL<br>BOARD | YORK MEMORIAL COLLEGIATE INSTITUTE<br>2690 EGLINTON AVENUE WEST<br>TORONTO ON M6M 1T9 | 137.4                      | <a href="#">180</a>   |
| TORONTO DISTRICT SCHOOL<br>BOARD | YORK MEMORIAL COLLEGIATE INSTITUTE<br>2690 EGLINTON AVENUE WEST<br>TORONTO ON M6M 1T9 | 137.4                      | <a href="#">180</a>   |
| TORONTO DISTRICT SCHOOL<br>BOARD | YORK MEMORIAL COLLEGIATE INSTITUTE<br>2690 EGLINTON AVENUE WEST<br>TORONTO ON M6M 1T9 | 137.4                      | <a href="#">180</a>   |

| <b>Site</b>  | <b>Address</b>  | <b>Distance (m)</b> | <b>Map Key</b>      |
|--|---|---------------------|---------------------|
| TORONTO DISTRICT SCHOOL BOARD                            | YORK MEMORIAL COLLEGIATE INSTITUTE<br>2690 EGLINTON AVENUE WEST<br>TORONTO ON M6M 1T9 | 137.4               | <a href="#">180</a> |
| TORONTO DISTRICT SCHOOL BOARD                            | YORK MEMORIAL COLLEGIATE INSTITUTE<br>2690 EGLINTON AVENUE WEST<br>TORONTO ON M6M 1T9 | 137.4               | <a href="#">180</a> |
| Emery-Keelesdale Nurse Practitioner Led Clinic Inc       | 102-2562 Eglinton Ave W<br>Toronto ON   | 143.4               | <a href="#">183</a> |
| Emery-Keelesdale Nurse Practitioner Led Clinic           | 102-2562 Eglinton Ave W<br>Toronto ON M6M1T4  | 143.4               | <a href="#">183</a> |
| Emery-Keelesdale Nurse Practitioner Led Clinic           | 102-2562 Eglinton Ave W<br>Toronto ON M6M1T4  | 143.4               | <a href="#">183</a> |
| Emery-Keelesdale Nurse Practitioner Led Clinic           | 102-2562 Eglinton Ave W<br>Toronto ON M6M1T4  | 143.4               | <a href="#">183</a> |
| Emery-Keelesdale Nurse Practitioner Led Clinic Satellite | 102-2562 Eglinton Ave W<br>Toronto ON M6M1T4  | 143.4               | <a href="#">183</a> |
| Emery-Keelesdale Nurse Practitioner Led Clinic Satellite | 102-2562 Eglinton Ave W<br>Toronto ON M6M1T4  | 143.4               | <a href="#">183</a> |
| Emery-Keelesdale Nurse Practitioner Led Clinic Satellite | 102-2562 Eglinton Ave W<br>Toronto ON M6M1T4  | 143.4               | <a href="#">183</a> |
| Emery-Keelesdale Nurse Practitioner Led Clinic Satellite | 102-2562 Eglinton Ave W<br>Toronto ON M6M1T4  | 143.4               | <a href="#">183</a> |
| Anjuman-E-Islahul Muslemin of Toronto                    | 277 Scott Rd.<br>Toronto ON M6M3V3  | 186.9               | <a href="#">190</a> |
| Anjuman-E-Islahul Muslemin of Toronto                    | 277 Scott Rd.<br>Toronto ON M6M3V3  | 186.9               | <a href="#">190</a> |

| <b><u>Site</u></b>                      | <b><u>Address</u></b>   | <b><u>Distance (m)</u></b> | <b><u>Map Key</u></b> |
|---|---|----------------------------|-----------------------|
| METROPOLITAN TORONTO POLICE             | NO.12 DIVISION, 2696 EGLINTON AVE.,<br>WEST C/O 590 JARVIS ST., OPERATIONAL<br>PLNNG.<br>TORONTO ON M6M 1T9 | 286.0                      | <a href="#">224</a>   |
| METROPOLITAN TORONTO POLICE             | NO.12 DIVISION, 2696 EGLINTON AVE.,<br>WEST C/O 40 COLLEGE ST.,<br>OPERATIONAL PLNNG.<br>TORONTO ON M6M 1T9 | 286.0                      | <a href="#">224</a>   |
| METROPOLITAN TORONTO POLICE<br>26-222   | NO.12 DIVISION, 2696 EGLINTON AVE.,<br>WEST C/O 40 COLLEGE ST.,<br>OPERATIONAL PLNNG.<br>TORONTO ON M6M 1T9 | 286.0                      | <a href="#">224</a>   |
| METRO(OUT OF BUS)                       | NO.12 DIVISION, 2696 EGLINTON AVE.,<br>WEST C/O 40 COLLEGE ST.,<br>OPERATIONAL PLNNG.<br>TORONTO ON M6M 1T9 | 286.0                      | <a href="#">224</a>   |
| METROPOLITAN POLICE(OUT OF<br>BUSINESS) | NO.12 DIVISION 2696 EGLINTON AVENUE<br>WEST<br>TORONTO ON M6M 1T9   | 286.0                      | <a href="#">224</a>   |
| METRO PRKS AND PROPERTY<br>DEPT. 26-611 | 2696 EGLINTON AVE. W., YORK C/O 365<br>BAY STREET, 8TH FLOOR<br>TORONTO ON M6M 1T9                          | 286.0                      | <a href="#">224</a>   |
| TORONTO, CORPORATION OF THE<br>CITY OF  | 2696 EGLINTON AVENUE WEST<br>TORONTO ON M6M 1V1   | 286.0                      | <a href="#">224</a>   |
| City of Toronto                         | 2696 Eglinton Ave. W<br>Toronto ON M6M 1T9  | 286.0                      | <a href="#">224</a>   |
| City of Toronto                         | 2696 Eglinton Ave. W<br>Toronto ON M6M 1T9  | 286.0                      | <a href="#">224</a>   |
| City of Toronto                         | 2696 Eglinton Ave. W<br>Toronto ON M6M 1T9  | 286.0                      | <a href="#">224</a>   |
| City of Toronto                         | 2696 Eglinton Ave. W<br>Toronto ON M6M 1T9  | 286.0                      | <a href="#">224</a>   |

| <b><u>Site</u></b>                       | <b><u>Address</u></b>   | <b><u>Distance (m)</u></b> | <b><u>Map Key</u></b> |
|--|---|----------------------------|-----------------------|
| YORK BOARD OF EDUCATION                  | C.E. WEBSTER JUNIOR PUBLIC SCHOOL<br>1900 KEELE STREET<br>YORK ON M6M 3X7 | 293.1                      | <a href="#">229</a>   |
| YORK BOARD OF EDUCATION 43-414           | C.E. WEBSTER JUNIOR PUBLIC SCHOOL<br>1900 KEELE STREET<br>YORK ON M6M 3X7 | 293.1                      | <a href="#">229</a>   |
| YORK BOARD OF EDUCATION(OUT OF BUSINESS) | C.E. WEBSTER JUNIOR PUBLIC SCHOOL<br>1900 KEELE STREET<br>YORK ON M6M 3X7 | 293.1                      | <a href="#">229</a>   |
| TORONTO DISTRICT SCHOOL BOARD            | CHARLES E WEBSTER JPS 1900 KEELE ST<br>TORONTO ON M6M 3X7                 | 293.1                      | <a href="#">229</a>   |
| TORONTO DISTRICT SCHOOL BOARD            | CHARLES E WEBSTER JPS 1900 KEELE ST<br>TORONTO ON M6M 3X7                 | 293.1                      | <a href="#">229</a>   |
| TORONTO DISTRICT SCHOOL BOARD            | CHARLES E WEBSTER JPS 1900 KEELE ST<br>TORONTO ON M6M 3X7                 | 293.1                      | <a href="#">229</a>   |
| University Health Network                | 1900 Keele Street<br>Toronto ON M6M 3X7                                   | 293.1                      | <a href="#">229</a>   |
| YORK, CORPORATION OF THE CITY OF 43-498  | 2700 EGLINTON AVENUE WEST<br>CITY OF YORK ON M6M 1V1                      | 299.8                      | <a href="#">233</a>   |
| YORK, CORPORATION OF THE CITY OF         | 2700 EGLINTON AVENUE WEST<br>CITY OF YORK ON M6M 1V1                      | 299.8                      | <a href="#">233</a>   |
| CITY OF TORONTO                          | 2700 EGLINTON AVE., WEST<br>TORONTO ON M6M 1V1                            | 299.8                      | <a href="#">233</a>   |
| City of Toronto                          | 2700 Eglinton Ave W<br>Toronto ON M6M 1V1                                 | 299.8                      | <a href="#">233</a>   |



| <u>Site</u>     | <u>Address</u>                            | <u>Distance (m)</u> | <u>Map Key</u>      |
|-----------------|---|---------------------|---------------------|
| City of Toronto | 2700 Eglinton Ave W<br>Toronto ON M6M 1V1 | 299.8               | <a href="#">233</a> |
| City of Toronto | 2700 Eglinton Ave W<br>Toronto ON M6M 1V1 | 299.8               | <a href="#">233</a> |
| City of Toronto | 2700 Eglinton Ave W<br>Toronto ON M6M 1V1 | 299.8               | <a href="#">233</a> |

### **HINC - TSSA Historic Incidents**

A search of the HINC database, dated 2006-June 2009\* has found that there are 5 HINC site(s) within approximately 0.30 kilometers of the project property.

| <u>Site</u> | <u>Address</u>                           | <u>Distance (m)</u> | <u>Map Key</u>      |
|-------------|--|---------------------|---------------------|
|             | 2654 EGLINTON AVENUE WEST<br>TORONTO ON  | 0.0                 | <a href="#">3</a>   |
|             | 1961 KEELE STREET<br>TORONTO ON M6M 3X9  | 137.8               | <a href="#">181</a> |
|             | 10 GREENACRES ROAD<br>TORONTO ON M6M 4A7 | 172.7               | <a href="#">188</a> |
|             | 53 YARROW ROAD<br>TORONTO ON M6M 4E4     | 187.3               | <a href="#">191</a> |
|             | 7 GREENACRES ROAD<br>TORONTO ON M6M 4A6  | 194.6               | <a href="#">196</a> |

### **INC - Fuel Oil Spills and Leaks**

A search of the INC database, dated Feb 28, 2022 has found that there are 8 INC site(s) within approximately 0.30 kilometers of the project property.

| <u>Site</u>                                 | <u>Address</u>                                 | <u>Distance (m)</u> | <u>Map Key</u>      |
|---|--|---------------------|---------------------|
|   | 2600 Eglinton Avenue West, Toronto<br>ON       | 89.2                | <a href="#">132</a> |
|   | 2600 EGLINTON AVE W, TORONTO<br>ON             | 89.2                | <a href="#">132</a> |
|   | 2631 EGLINTON AVE W, TORONTO<br>ON             | 92.1                | <a href="#">136</a> |
|   | 12 GREENACRES RD, TORONTO<br>ON                | 183.7               | <a href="#">189</a> |
|   | 2518 Eglinton Avenue West , Toronto<br>ON      | 279.9               | <a href="#">220</a> |
|   | 2-2518-A Eglinton Avenue West, Toronto<br>ON   | 279.9               | <a href="#">220</a> |
| TORONTO DISTRICT SCHOOL<br>BOARD-(ED & BPV) | 1900 KEELE ST.,TORONTO,ON,M6M 3X7,<br>CA<br>ON | 293.1               | <a href="#">229</a> |
|   | 1900 KEELE STREET, TORONTO<br>ON               | 293.1               | <a href="#">229</a> |

### **NPCB - National PCB Inventory**

A search of the NPCB database, dated 1988-2008\* has found that there are 4 NPCB site(s) within approximately 0.30 kilometers of the project property.

| <u>Site</u>                   | <u>Address</u>  | <u>Distance (m)</u> | <u>Map Key</u>      |
|-------------------------------|---|---------------------|---------------------|
| BD. OF EDUCATION CITY OF YORK | 2 TRETHERWEY DRIVE TRETHERWEY DRIVE<br>TORONTO ON M6M 4A8                   | 83.2                | <a href="#">126</a> |
| CITY OF YORK                  | PARKS & RECREATION DEPARTMENT;<br>2700 EGLINTON AVENU<br>TORONTO ON M6M 1V1 | 299.8               | <a href="#">233</a> |

| <u>Site</u>                        | <u>Address</u>   | <u>Distance (m)</u> | <u>Map Key</u>      |
|------------------------------------|--|---------------------|---------------------|
| CITY OF YORK                       | PARKS & RECREATION DEPARTMENT<br>2700 EGLINTON AVENUE WEST<br>TORONTO ON M6M 1V1 | 299.8               | <a href="#">233</a> |
| CORPORATION OF THE BOROUGH OF YORK | PARKS & RECREATION DEPARTMENT;<br>2700 EGLINTON AVENUE<br>TORONTO ON M6N 1V1     | 299.8               | <a href="#">233</a> |

### **PES - Pesticide Register**

A search of the PES database, dated Oct 2011- Jul 31, 2022 has found that there are 3 PES site(s) within approximately 0.30 kilometers of the project property.

| <u>Site</u>          | <u>Address</u>                            | <u>Distance (m)</u> | <u>Map Key</u>      |
|----------------------|---|---------------------|---------------------|
| VALIANT HARDWARE LTD | 2612 EGLINTON AVE W<br>TORONTO ON M6M 1T4 | 64.8                | <a href="#">107</a> |
| VALIANT HARDWARE LTD | 2612 EGLINTON AVE W<br>TORONTO ON M6M1T4  | 64.8                | <a href="#">107</a> |
| VALIANT HARDWARE LTD | 2612 EGLINTON AVE W<br>TORONTO ON M6M1T4  | 64.8                | <a href="#">107</a> |

### **PINC - Pipeline Incidents**

A search of the PINC database, dated Feb 28, 2021 has found that there are 17 PINC site(s) within approximately 0.30 kilometers of the project property.

| <u>Site</u>           | <u>Address</u>                                       | <u>Distance (m)</u> | <u>Map Key</u>     |
|-----------------------|--|---------------------|--------------------|
| PIPELINE HIT - 4"     | 2654 EGLINGTON AVENUE WEST,,<br>TORONTO,ON,,CA<br>ON | 0.0                 | <a href="#">4</a>  |
| ENBRIDGE GAS INC      | 111 YORE RD,,TORONTO,ON,M6M 5L8,CA<br>ON             | 31.1                | <a href="#">60</a> |
| QX LTD O/A QX LOCATES | 2611 EGLINTON AVE W,,YORK,ON,M6M<br>1T3,CA<br>ON     | 42.2                | <a href="#">78</a> |

| <b><u>Site</u></b>            | <b><u>Address</u></b>                                       | <b><u>Distance (m)</u></b> | <b><u>Map Key</u></b> |
|-------------------------------|---|----------------------------|-----------------------|
| PIPELINE HIT - 1/2"           | 1842 KEELE STREET,, TORONTO, ON, M6M 3X4, CA<br>ON          | 134.6                      | <a href="#">175</a>   |
| ENBRIDGE GAS INC              | EGLINTON AVE W & YARROW RD,, TORONTO, ON, M6M 4E4, CA<br>ON | 134.9                      | <a href="#">176</a>   |
| PIPELINE HIT-1/2"             | 297 SCOTT RD,, TORONTO, ON, M6M 3V5, CA<br>ON               | 149.8                      | <a href="#">184</a>   |
| CO RELEASE                    | 2537 EGLINTON AVENUE WEST,, TORONTO, ON, M6M 1T2, CA<br>ON  | 188.7                      | <a href="#">192</a>   |
| ENBRIDGE GAS INC              | 69 YORE RD,, TORONTO, ON, M6M 1W8, CA<br>ON                 | 189.6                      | <a href="#">193</a>   |
| MEGNA REAL ESTATE             | 65 YORE RD,, TORONTO, ON, M6M 1W8, CA<br>ON                 | 206.2                      | <a href="#">199</a>   |
| ENBRIDGE GAS INC              | 9 RICHARDSON AVE,, TORONTO, ON, M6M 3R5, CA<br>ON           | 237.3                      | <a href="#">205</a>   |
| DOM MERIDIAN CONSTRUCTION LTD | 229 BICKNELL AVE,, TORONTO, ON, M6M 4H2, CA<br>ON           | 253.3                      | <a href="#">211</a>   |
| DOM MERIDIAN CONSTRUCTION LTD | 225 BICKNELL AVE,, TORONTO, ON, M6M 4H2, CA<br>ON           | 268.9                      | <a href="#">217</a>   |
| PIPELINE HIT - 1/2"           | 1807 KEELE ST,, TORONTO, ON, M6M 3X3, CA<br>ON              | 269.8                      | <a href="#">218</a>   |
| ENBRIDGE GAS INC              | 35 YORE RD,, TORONTO, ON, M6M 1W6, CA<br>ON                 | 270.4                      | <a href="#">219</a>   |

| <b>Site</b>                        | <b>Address</b>                             | <b>Distance (m)</b> | <b>Map Key</b>      |
|------------------------------------|--|---------------------|---------------------|
| DOM MERIDIAN CONSTRUCTION LTD      | 219 BICKNELL AVE.,TORONTO,ON,M6M 4H2,CA ON | 284.6               | <a href="#">222</a> |
| QINGDAO DC LEATHER PRODUCTS CO LTD | 1801 KEELE ST.,TORONTO,ON,M6M 3X3, CA ON   | 288.0               | <a href="#">226</a> |
| DOM MERIDIAN CONSTRUCTION LTD      | 215 BICKNELL AVE.,TORONTO,ON,M6M 4H2,CA ON | 299.6               | <a href="#">232</a> |

### **RSC - Record of Site Condition**

A search of the RSC database, dated 1997-Sept 2001, Oct 2004-Jul 2022 has found that there are 1 RSC site(s) within approximately 0.30 kilometers of the project property.

| <b>Site</b>            | <b>Address</b>   | <b>Distance (m)</b> | <b>Map Key</b>      |
|------------------------|--|---------------------|---------------------|
| 873815 Ontario Limited | 2600 EGLINTON AVE W, TORONTO, ON, M6M 1T5 Toronto ON M6M 1T5 | 89.2                | <a href="#">132</a> |

### **SCT - Scott's Manufacturing Directory**

A search of the SCT database, dated 1992-Mar 2011\* has found that there are 5 SCT site(s) within approximately 0.30 kilometers of the project property.

| <b>Site</b>           | <b>Address</b>                         | <b>Distance (m)</b> | <b>Map Key</b>      |
|-----------------------|--|---------------------|---------------------|
| Scott Framing         | 302 Scott Rd York ON M6M 3V4           | 101.5               | <a href="#">141</a> |
| GISINI PRINTING CO.   | 2681 EGLINTON AVE W YORK ON M6M 1T8    | 192.1               | <a href="#">194</a> |
| SUN LIGHT BAKERY LTD. | 2512 EGLINTON AVE W YORK ON M6M 1T1    | 297.4               | <a href="#">230</a> |
| Sunlight Bakery Ltd.  | 2512 Eglinton Ave W Toronto ON M6M 1T1 | 297.4               | <a href="#">230</a> |

| <b><u>Site</u></b>       | <b><u>Address</u></b>                     | <b><u>Distance (m)</u></b> | <b><u>Map Key</u></b>      |
|--------------------------|---|----------------------------|----------------------------|
| SUN LIGHT BAKERY LIMITED | 2512 Eglinton Ave W<br>Toronto ON M6M 1T1 | 297.4                      | <a href="#"><u>230</u></a> |

### **SPL - Ontario Spills**

A search of the SPL database, dated 1988-Sep 2020; Dec 2020-Mar 2021 has found that there are 30 SPL site(s) within approximately 0.30 kilometers of the project property.

| <b><u>Site</u></b>                              | <b><u>Address</u></b>   | <b><u>Distance (m)</u></b> | <b><u>Map Key</u></b>     |
|---|---|----------------------------|---------------------------|
| Enbridge Gas Distribution Inc.                  | 2654 Eglinton Avenue West<br>Toronto ON   | 0.0                        | <a href="#"><u>3</u></a>  |
|   | 2654 Eglinton Ave W<br>Toronto ON   | 0.0                        | <a href="#"><u>3</u></a>  |
| Crosslinx Transit Solutions Constructors (CTSC) | 111 Yore Road (near Keele Street and Eglinton Ave West)<br>Toronto ON                     | 31.1                       | <a href="#"><u>60</u></a> |
| Enbridge Gas Distribution Inc.                  | 2680 Eglinton Ave W<br>Toronto ON   | 31.2                       | <a href="#"><u>61</u></a> |
| CANADA BUILDING MATERIALS COMP                  | KEELE ST. SOUTH OF EGLINTON MOTOR VEHICLE (OPERATING FLUID)<br>TORONTO CITY ON            | 40.5                       | <a href="#"><u>75</u></a> |
| TORONTO TRANSIT COMMISSION                      | SOUTHEAST CORNER KEELE/EGLINTON. LANSDOWNE GARAGE 586 LANSDOWNE AVENUE<br>TORONTO CITY ON | 40.5                       | <a href="#"><u>75</u></a> |
| City of Toronto                                 | Keele and Eglinton Ave. West<br>Toronto ON  | 40.5                       | <a href="#"><u>75</u></a> |
| unknown<UNOFFICIAL>                             | 2611 Eglinton Avenue West<br>Toronto ON   | 42.2                       | <a href="#"><u>78</u></a> |
| Crosslinx Transit Solutions (CTS)               | Toronto ON  | 61.5                       | <a href="#"><u>97</u></a> |



| <b><u>Site</u></b>  | <b><u>Address</u></b>   | <b><u>Distance (m)</u></b> | <b><u>Map Key</u></b> |
|---|---|----------------------------|-----------------------|
|   | 2631 eglinton ave w<br>Toronto ON   | 92.1                       | <a href="#">136</a>   |
|   | 2639 Eglinton Ave. West<br>Toronto ON   | 111.4                      | <a href="#">147</a>   |
| Enbridge Gas Distribution Inc.  | 1842 Keele Street<br>Toronto ON   | 134.6                      | <a href="#">175</a>   |
| Crosslinx Transit Solutions<br>Constructors., as general partner for<br>and on behalf | of SNC-Lavalin Constructors (Pacific) Inc.<br>Limited Partnership Yarrow Road w of<br>Eglinton Ave W & Keele St<br>Toronto ON | 134.9                      | <a href="#">176</a>   |
| Toronto District School Board   | 2690 Eglinton Avenue West<br>Toronto ON   | 137.4                      | <a href="#">180</a>   |
|   | 2690 Eglinton Avenue West<br>Toronto ON   | 137.4                      | <a href="#">180</a>   |
| Enbridge Gas Distribution Inc.  | 1961 Keele St<br>Toronto ON M6M 3X9   | 137.8                      | <a href="#">181</a>   |
| PRIVATE RESIDENCE   | 1872 KEELE STREET, RESIDENCE OF THE<br>WILLIAMS FAMILY. FURNACE OIL TANK<br>TORONTO CITY ON M6M 3X6                           | 156.5                      | <a href="#">186</a>   |
|   | 53 Yarrow Rd<UNOFFICIAL><br>Toronto ON M6M 4E4  | 187.3                      | <a href="#">191</a>   |
| Enbridge Energy Distribution Inc.   | 69 Yore Road<br>Toronto ON  | 189.6                      | <a href="#">193</a>   |
| VIP Construction<UNOFFICIAL>  | 7 Green Acres Road<UNOFFICIAL><br>Toronto ON M6M 4A6  | 194.4                      | <a href="#">195</a>   |

| <u>Site</u>                    | <u>Address</u>   | <u>Distance (m)</u> | <u>Map Key</u>      |
|--------------------------------|--|---------------------|---------------------|
|                                | near 145 Cameron Avenue<br>Toronto ON                  | 237.3               | <a href="#">204</a> |
| Enbridge Gas Distribution Inc. | 9 Richardson Avenue, York<br>Toronto ON                | 237.3               | <a href="#">205</a> |
| Enbridge Gas Distribution Inc. | 2536 EGLINTON AVENUE<br>WEST<UNOFFICIAL><br>Toronto ON | 242.1               | <a href="#">207</a> |
| Enbridge Gas Distribution Inc. | 229 Vicknell, Ave. York<br>Toronto ON                  | 253.3               | <a href="#">211</a> |
|                                | 225 Bicknell Ave<br>Toronto ON                         | 268.9               | <a href="#">217</a> |
| Enbridge Gas Distribution Inc. | 225 Bicknell Ave, North York<br>Toronto ON             | 268.9               | <a href="#">217</a> |
| Enbridge Gas Distribution Inc. | 1807 Keele St<br>Toronto ON                            | 269.8               | <a href="#">218</a> |
|                                | 35 Yore Rd, York<br>Toronto ON                         | 270.4               | <a href="#">219</a> |
| Enbridge Gas Distribution Inc. | 2518 Eglinton Ave. W.<UNOFFICIAL><br>Toronto ON        | 280.0               | <a href="#">221</a> |
|                                | 1900 Keele Street, York<br>Toronto ON                  | 293.1               | <a href="#">229</a> |

### **TANK - Anderson's Storage Tanks**

A search of the TANK database, dated 1915-1953\* has found that there are 8 TANK site(s) within approximately 0.30 kilometers of the project property.

| <b><u>Site</u></b>   | <b><u>Address</u></b>                     | <b><u>Distance (m)</u></b> | <b><u>Map Key</u></b>      |
|----------------------|---|----------------------------|----------------------------|
| Imperial Oil Co Ltd  | 2660 Eglinton Ave W<br>Toronto ON M6M 1T7 | 19.2                       | <a href="#"><u>35</u></a>  |
| Imperial Oil Co Ltd  | 2660 Eglinton Ave W<br>Toronto ON M6M 1T7 | 19.2                       | <a href="#"><u>35</u></a>  |
| Aspinall [L E]       | 2601 Eglinton Ave W<br>Toronto ON M6M 1T3 | 32.9                       | <a href="#"><u>64</u></a>  |
| Rowell [R W]         | 2615 Eglinton Ave W<br>Toronto ON M6M 1T3 | 46.1                       | <a href="#"><u>82</u></a>  |
| Chappell [A T]       | 1820 Keele St<br>Toronto ON M6M 3X1       | 228.2                      | <a href="#"><u>202</u></a> |
| Curson [James]       | 1819 Keele St<br>Toronto ON M6M 3X3       | 239.8                      | <a href="#"><u>206</u></a> |
|                      | 1815 Keele St<br>Toronto ON M6M 3X3       | 254.6                      | <a href="#"><u>212</u></a> |
| York Township Police | 2696 Eglinton Ave W<br>Toronto ON M6M 1T9 | 286.0                      | <a href="#"><u>225</u></a> |

### **WWIS - Water Well Information System**

A search of the WWIS database, dated Jan 31, 2022 has found that there are 161 WWIS site(s) within approximately 0.30 kilometers of the project property.

| <b><u>Site</u></b> | <b><u>Address</u></b>                                     | <b><u>Distance (m)</u></b> | <b><u>Map Key</u></b>    |
|--------------------|---|----------------------------|--------------------------|
|                    | 2654 EGLINTON AVE. W<br>ON<br><br><i>Well ID: 7227394</i> | 0.0                        | <a href="#"><u>1</u></a> |
|                    | EGLINTON AVE<br>TORONTO ON                                | 0.0                        | <a href="#"><u>7</u></a> |

| <u>Site</u> | <u>Address</u>                                      | <u>Distance (m)</u> | <u>Map Key</u>            |
|-------------|---|---------------------|---------------------------|
|             | <i>Well ID:</i> 7298513                             |                     |                           |
|             | 2660 EGLINTON AVENUE WEST<br>NORTH YORK ON          | 2.0                 | <a href="#"><u>8</u></a>  |
|             | <i>Well ID:</i> 7230839                             |                     |                           |
|             | EGLINTON AVE.<br>TORONTO ON                         | 2.1                 | <a href="#"><u>9</u></a>  |
|             | <i>Well ID:</i> 7298515                             |                     |                           |
|             | 2660 EGLINTON AVE. WEST<br>TORONTO ON               | 3.1                 | <a href="#"><u>10</u></a> |
|             | <i>Well ID:</i> 7261369                             |                     |                           |
|             | 2660 EGLINTON AVE W<br>Toronto ON                   | 3.9                 | <a href="#"><u>11</u></a> |
|             | <i>Well ID:</i> 7275998                             |                     |                           |
|             | 2660 EGLINTON AVE W<br>Toronto ON                   | 4.1                 | <a href="#"><u>12</u></a> |
|             | <i>Well ID:</i> 7276000                             |                     |                           |
|             | 2660 EGLINTON AVE W<br>Toronto ON                   | 4.1                 | <a href="#"><u>13</u></a> |
|             | <i>Well ID:</i> 7275999                             |                     |                           |
|             | 2660 EGLINTON AVE W<br>Toronto ON                   | 5.9                 | <a href="#"><u>14</u></a> |
|             | <i>Well ID:</i> 7275997                             |                     |                           |
|             | 2660 EGLINTON AVE W<br>ON                           | 5.9                 | <a href="#"><u>14</u></a> |
|             | <i>Well ID:</i> 7275996                             |                     |                           |
|             | 2650 EGLINGTON AVENUE WEST ON<br>ROAD<br>Toronto ON | 6.5                 | <a href="#"><u>15</u></a> |
|             | <i>Well ID:</i> 7154471                             |                     |                           |
|             | 2660 EGLINTON AVENUE WEST<br>NORTH YORK ON          | 7.1                 | <a href="#"><u>16</u></a> |
|             | <i>Well ID:</i> 7230840                             |                     |                           |
|             | 1993 KEELE ST.<br>TORONTO ON                        | 7.2                 | <a href="#"><u>17</u></a> |
|             | <i>Well ID:</i> 7156541                             |                     |                           |

| <u>Site</u> | <u>Address</u>  | <u>Distance (m)</u> | <u>Map Key</u>            |
|-------------|---|---------------------|---------------------------|
|             | 1858 KEELE ST.<br>TORONTO ON<br><br><i>Well ID: 7261358</i>                 | 8.5                 | <a href="#"><u>18</u></a> |
|             | EGLINTON AVE W<br>TORONTO ON<br><br><i>Well ID: 7301931</i>                 | 8.7                 | <a href="#"><u>19</u></a> |
|             | 2660 EGLINTON AVE W<br>Toronto ON<br><br><i>Well ID: 7276021</i>            | 8.8                 | <a href="#"><u>20</u></a> |
|             | 2660 EGLINTON<br>Toronto ON<br><br><i>Well ID: 7276017</i>                  | 9.0                 | <a href="#"><u>21</u></a> |
|             | ON<br><br><i>Well ID: 7202150</i>   | 9.3                 | <a href="#"><u>22</u></a> |
|             | 1858 KEELE ST.<br>TORONTO ON<br><br><i>Well ID: 7261357</i>                 | 9.3                 | <a href="#"><u>22</u></a> |
|             | 2660 EGLINTON AVE W<br>Toronto ON<br><br><i>Well ID: 7276016</i>            | 9.7                 | <a href="#"><u>23</u></a> |
|             | 2660 EGLINTON AVE. WEST<br>TORONTO ON<br><br><i>Well ID: 7261360</i>        | 10.5                | <a href="#"><u>24</u></a> |
|             | CITY ROW-SOUTH OF 111 YORE RD<br>TORONTO ON<br><br><i>Well ID: 7262341</i>  | 10.6                | <a href="#"><u>25</u></a> |
|             | CITY-ROW- SOUTH OF 111 YORE RD<br>TORONTO ON<br><br><i>Well ID: 7262339</i> | 12.3                | <a href="#"><u>26</u></a> |
|             | 2660 EGLINTON<br>Toronto ON<br><br><i>Well ID: 7276018</i>                  | 13.6                | <a href="#"><u>27</u></a> |
|             | CITY-ROW SOUTH OF 111 YORE RD<br>TORONTO ON                                 | 14.0                | <a href="#"><u>28</u></a> |

| <u>Site</u> | <u>Address</u>                                       | <u>Distance (m)</u> | <u>Map Key</u>            |
|-------------|--|---------------------|---------------------------|
|             | <i>Well ID: 7262338</i>                              |                     |                           |
|             | 2660 EGLINTON AVE W<br>Toronto ON                    | 14.7                | <a href="#"><u>29</u></a> |
|             | <i>Well ID: 7275995</i>                              |                     |                           |
|             | EGLINGTON AVE W<br>TORONTO ON                        | 16.0                | <a href="#"><u>31</u></a> |
|             | <i>Well ID: 7301932</i>                              |                     |                           |
|             | CITY ROW- SOUTH OF 111 YORE RD<br>TORONTO ON         | 17.0                | <a href="#"><u>32</u></a> |
|             | <i>Well ID: 7262340</i>                              |                     |                           |
|             | 2615 EGLINTON AVE<br>Toronto ON                      | 18.2                | <a href="#"><u>33</u></a> |
|             | <i>Well ID: 7180622</i>                              |                     |                           |
|             | 11 YORE RD.<br>TORONTO ON                            | 18.9                | <a href="#"><u>34</u></a> |
|             | <i>Well ID: 7261353</i>                              |                     |                           |
|             | 2660 EGLINTON<br>Toronto ON                          | 19.2                | <a href="#"><u>35</u></a> |
|             | <i>Well ID: 7276019</i>                              |                     |                           |
|             | 2660 EGLINTON AVE. WEST<br>TORONTO ON                | 19.2                | <a href="#"><u>35</u></a> |
|             | <i>Well ID: 7261361</i>                              |                     |                           |
|             | 1860 KEELE ST.<br>TORONTO ON                         | 21.0                | <a href="#"><u>36</u></a> |
|             | <i>Well ID: 7337213</i>                              |                     |                           |
|             | SE CORNER KEEL & EGLINTON AVE.<br>WEST<br>TORONTO ON | 21.4                | <a href="#"><u>37</u></a> |
|             | <i>Well ID: 7272526</i>                              |                     |                           |
|             | 2660 EGLINTON AVE WEST<br>NORTH YORK ON              | 22.1                | <a href="#"><u>38</u></a> |
|             | <i>Well ID: 7230841</i>                              |                     |                           |
|             | 2660 EGLINTON AVE. WEST<br>TORONTO ON                | 23.1                | <a href="#"><u>39</u></a> |
|             | <i>Well ID: 7261359</i>                              |                     |                           |



| <u>Site</u> | <u>Address</u>   | <u>Distance (m)</u> | <u>Map Key</u>            |
|-------------|--|---------------------|---------------------------|
|             | EGLINTON AVE W<br>Toronto ON<br><br><i>Well ID: 7299820</i>          | 23.6                | <a href="#"><u>40</u></a> |
|             | 111 YORE RD.<br>TORNOTO ON<br><br><i>Well ID: 7261355</i>            | 23.8                | <a href="#"><u>41</u></a> |
|             | 2660 EGLINTON AVE W<br>Toronto ON<br><br><i>Well ID: 7275993</i>     | 24.0                | <a href="#"><u>42</u></a> |
|             | ON<br><br><i>Well ID: 7379605</i>                                    | 24.0                | <a href="#"><u>42</u></a> |
|             | 2660 EGLINTON AVE W<br>Toronto ON<br><br><i>Well ID: 7275992</i>     | 25.7                | <a href="#"><u>43</u></a> |
|             | 2660 EGLINTON AVE. WEST<br>TORONTO ON<br><br><i>Well ID: 7261362</i> | 25.9                | <a href="#"><u>44</u></a> |
|             | 2660 EGLINTON AVE W<br>TORONTO ON<br><br><i>Well ID: 7276001</i>     | 26.3                | <a href="#"><u>46</u></a> |
|             | 2660 EGLINTON AVE. WEST<br>TORONTO ON<br><br><i>Well ID: 7261363</i> | 27.1                | <a href="#"><u>47</u></a> |
|             | 2660 EGLINTON AVE W<br>Toronto ON<br><br><i>Well ID: 7276020</i>     | 27.1                | <a href="#"><u>48</u></a> |
|             | 2660 EGLINTON AVE W<br>Toronto ON<br><br><i>Well ID: 7276022</i>     | 27.4                | <a href="#"><u>49</u></a> |
|             | EGLINTON AVE.<br>TORONTO ON<br><br><i>Well ID: 7298516</i>           | 27.8                | <a href="#"><u>50</u></a> |
|             | 2615 EGLINTON AVE WEST<br>TORONTO ON                                 | 29.0                | <a href="#"><u>51</u></a> |

| <u>Site</u> | <u>Address</u>   | <u>Distance (m)</u> | <u>Map Key</u>     |
|-------------|--|---------------------|--------------------|
|             | <i>Well ID: 7261364</i>                                |                     |                    |
|             | 111 YORE ROAD<br>TORONTO ON                            | 29.0                | <a href="#">52</a> |
|             | <i>Well ID: 7261356</i>                                |                     |                    |
|             | KEELE STREET & EGLINTON AVENUE<br>Toronto ON           | 29.1                | <a href="#">53</a> |
|             | <i>Well ID: 7253181</i>                                |                     |                    |
|             | 2615 EGLINTON AVE WEST<br>TORONTO ON                   | 29.1                | <a href="#">54</a> |
|             | <i>Well ID: 7261348</i>                                |                     |                    |
|             | SE CORNER KEEL & EGLINTON AVE. W<br>TORONTO ON         | 29.4                | <a href="#">55</a> |
|             | <i>Well ID: 7272523</i>                                |                     |                    |
|             | SE CORNER OF KEEL & EGLINTON AVE W<br>TORONTO ON       | 30.2                | <a href="#">56</a> |
|             | <i>Well ID: 7272529</i>                                |                     |                    |
|             | 111 YORE RD<br>Toronto ON                              | 30.4                | <a href="#">57</a> |
|             | <i>Well ID: 7188180</i>                                |                     |                    |
|             | SE CORNER KEELE & EGLINTON AVE. W<br>TORONTO ON        | 30.6                | <a href="#">58</a> |
|             | <i>Well ID: 7272522</i>                                |                     |                    |
|             | EGLINTON AVE.<br>TORONTO ON                            | 30.9                | <a href="#">59</a> |
|             | <i>Well ID: 7298517</i>                                |                     |                    |
|             | 2614 EGLINTON AVE W<br>ON                              | 31.3                | <a href="#">62</a> |
|             | <i>Well ID: 7193053</i>                                |                     |                    |
|             | 2615 EGLINTON AVE. WEST<br>TORONTO ON                  | 33.9                | <a href="#">65</a> |
|             | <i>Well ID: 7261365</i>                                |                     |                    |
|             | SE CORNER KEEL ST. & EGLINGTON AVE.<br>W<br>TORONTO ON | 34.0                | <a href="#">66</a> |
|             | <i>Well ID: 7272530</i>                                |                     |                    |

| <u>Site</u> | <u>Address</u>                                   | <u>Distance (m)</u> | <u>Map Key</u>            |
|-------------|--|---------------------|---------------------------|
|             | ON   | 34.0                | <a href="#"><u>66</u></a> |
|             | <i>Well ID:</i> 7379603                          |                     |                           |
|             | 2615 EGLINGTON AVE WEST<br>TORONTO ON            | 34.6                | <a href="#"><u>67</u></a> |
|             | <i>Well ID:</i> 7180623                          |                     |                           |
|             | SE CORNER OF KEEL & EGLINTON AVE W<br>TORONTO ON | 35.4                | <a href="#"><u>68</u></a> |
|             | <i>Well ID:</i> 7272527                          |                     |                           |
|             | EGLINTON ST. / KEELE ST. S<br>ON                 | 35.8                | <a href="#"><u>69</u></a> |
|             | <i>Well ID:</i> 7227393                          |                     |                           |
|             | 1860 KEELE ST.<br>TORONTO ON                     | 36.9                | <a href="#"><u>70</u></a> |
|             | <i>Well ID:</i> 7337165                          |                     |                           |
|             | 111 YORE RD<br>Toronto ON                        | 37.1                | <a href="#"><u>71</u></a> |
|             | <i>Well ID:</i> 7188181                          |                     |                           |
|             | 2615 EGLINGTON AVE<br>Toronto ON                 | 37.2                | <a href="#"><u>72</u></a> |
|             | <i>Well ID:</i> 7180621                          |                     |                           |
|             | EGLINTON AVE./ TRETHWAY DR.<br>TORONTO ON        | 39.7                | <a href="#"><u>73</u></a> |
|             | <i>Well ID:</i> 7298512                          |                     |                           |
|             | 2615 EGLINTON AVE<br>Toronto ON                  | 40.3                | <a href="#"><u>74</u></a> |
|             | <i>Well ID:</i> 7180626                          |                     |                           |
|             | 2615 EGLINTON AVE. WEST<br>TORONTO ON            | 41.9                | <a href="#"><u>76</u></a> |
|             | <i>Well ID:</i> 7261349                          |                     |                           |
|             | SE CORNER KEEL ST. & EGLINTON AVE.<br>TORONTO ON | 42.4                | <a href="#"><u>79</u></a> |
|             | <i>Well ID:</i> 7272528                          |                     |                           |
|             | ON   | 42.4                | <a href="#"><u>79</u></a> |

| <u>Site</u> | <u>Address</u>                                  | <u>Distance (m)</u> | <u>Map Key</u>            |
|-------------|---|---------------------|---------------------------|
|             | <i>Well ID: 7379604</i>                         |                     |                           |
|             | SW CORNER KEELE & EGLINTON AVE. W<br>TORONTO ON | 43.7                | <a href="#"><u>80</u></a> |
|             | <i>Well ID: 7272549</i>                         |                     |                           |
|             | EGLINTON AVE. / KEELE ST.<br>TORONTO ON         | 46.7                | <a href="#"><u>83</u></a> |
|             | <i>Well ID: 7298509</i>                         |                     |                           |
|             | EGLINTON AVE<br>ON                              | 46.7                | <a href="#"><u>83</u></a> |
|             | <i>Well ID: 7298511</i>                         |                     |                           |
|             | 2615 EGLINTON AVE<br>Toronto ON                 | 46.7                | <a href="#"><u>84</u></a> |
|             | <i>Well ID: 7180627</i>                         |                     |                           |
|             | 2615 EGLINTON AVE WEST<br>TORONTO ON            | 47.7                | <a href="#"><u>85</u></a> |
|             | <i>Well ID: 7261347</i>                         |                     |                           |
|             | SE CORNER KEEL & EGLINTON AVE W<br>TORONTO ON   | 48.9                | <a href="#"><u>86</u></a> |
|             | <i>Well ID: 7272531</i>                         |                     |                           |
|             | 2615 EGLINTON AVE. WEST<br>TORONTO ON           | 49.0                | <a href="#"><u>87</u></a> |
|             | <i>Well ID: 7261368</i>                         |                     |                           |
|             | 11 YORE RD<br>TORONTO ON                        | 54.2                | <a href="#"><u>88</u></a> |
|             | <i>Well ID: 7261354</i>                         |                     |                           |
|             | 1864 KEELE ST.<br>TORONTO ON                    | 56.6                | <a href="#"><u>89</u></a> |
|             | <i>Well ID: 7337152</i>                         |                     |                           |
|             | 2615 EGLINTON AVE. WEST<br>TORONTO ON           | 56.6                | <a href="#"><u>90</u></a> |
|             | <i>Well ID: 7261366</i>                         |                     |                           |
|             | 111 YORE RD<br>Toronto ON                       | 56.7                | <a href="#"><u>91</u></a> |
|             | <i>Well ID: 7188179</i>                         |                     |                           |

| <u>Site</u> | <u>Address</u>   | <u>Distance (m)</u> | <u>Map Key</u>             |
|-------------|--|---------------------|----------------------------|
|             | 2615 EGLINTON AVE. WEST<br>TORONTO ON<br><br><i>Well ID: 7261367</i> | 57.2                | <a href="#"><u>92</u></a>  |
|             | ON<br><br><i>Well ID: 7272741</i>                                    | 57.9                | <a href="#"><u>93</u></a>  |
|             | 2615 EGLINTON AVE<br>Toronto ON<br><br><i>Well ID: 7180625</i>       | 59.3                | <a href="#"><u>94</u></a>  |
|             | 2615 EGLINTON AVE<br>Toronto ON<br><br><i>Well ID: 7180624</i>       | 59.3                | <a href="#"><u>94</u></a>  |
|             | 2615 EGLINTON AVE<br>Toronto ON<br><br><i>Well ID: 7180628</i>       | 60.3                | <a href="#"><u>95</u></a>  |
|             | ON<br><br><i>Well ID: 7272742</i>                                    | 60.8                | <a href="#"><u>96</u></a>  |
|             | TRETHEWEY DRIVE<br>Toronto ON<br><br><i>Well ID: 7289117</i>         | 61.7                | <a href="#"><u>98</u></a>  |
|             | EGLINGTON AVE.<br>TORONTO ON<br><br><i>Well ID: 7298518</i>          | 61.8                | <a href="#"><u>99</u></a>  |
|             | ON<br><br><i>Well ID: 7185114</i>                                    | 62.1                | <a href="#"><u>100</u></a> |
|             | EGLINTON AVE WEST<br>Toronto ON<br><br><i>Well ID: 7276452</i>       | 63.1                | <a href="#"><u>101</u></a> |
|             | ON<br><br><i>Well ID: 7202149</i>                                    | 63.3                | <a href="#"><u>102</u></a> |
|             | 2688 EGLINTON AVE W<br>Toronto ON                                    | 63.6                | <a href="#"><u>103</u></a> |

| <u>Site</u> | <u>Address</u>                   | <u>Distance (m)</u> | <u>Map Key</u>      |
|-------------|----------------------------------|---------------------|---------------------|
|             | <i>Well ID:</i> 7201493          |                     |                     |
|             | TRETHEWEY DRIVE<br>Toronto ON    | 64.0                | <a href="#">104</a> |
|             | <i>Well ID:</i> 7289119          |                     |                     |
|             | ON                               | 64.2                | <a href="#">105</a> |
|             | <i>Well ID:</i> 7276453          |                     |                     |
|             | TRETHEWAY DRIVE<br>Toronto ON    | 64.4                | <a href="#">106</a> |
|             | <i>Well ID:</i> 7289116          |                     |                     |
|             | 15 EGLINGTON AVE W<br>TORONTO ON | 65.1                | <a href="#">108</a> |
|             | <i>Well ID:</i> 7301929          |                     |                     |
|             | TRETHEWEY DRIVE<br>Toronto ON    | 65.1                | <a href="#">109</a> |
|             | <i>Well ID:</i> 7289118          |                     |                     |
|             | THRETHWAY DRIVE<br>Toronto ON    | 65.8                | <a href="#">111</a> |
|             | <i>Well ID:</i> 7276445          |                     |                     |
|             | TRETHEWAY DRIVE<br>Toronto ON    | 66.1                | <a href="#">112</a> |
|             | <i>Well ID:</i> 7276446          |                     |                     |
|             | EGLINTON AVE WEST<br>Toronto ON  | 72.8                | <a href="#">113</a> |
|             | <i>Well ID:</i> 7276449          |                     |                     |
|             | EGLINTON AVE WEST<br>Toronto ON  | 73.8                | <a href="#">115</a> |
|             | <i>Well ID:</i> 7276448          |                     |                     |
|             | ON                               | 75.1                | <a href="#">116</a> |
|             | <i>Well ID:</i> 7272745          |                     |                     |
|             | ON                               | 75.8                | <a href="#">117</a> |
|             | <i>Well ID:</i> 7356458          |                     |                     |

| <u>Site</u> | <u>Address</u>   | <u>Distance (m)</u> | <u>Map Key</u>      |
|-------------|--|---------------------|---------------------|
|             | EGLINTON AVE WEST<br>Toronto ON<br><br><i>Well ID: 7276451</i>   | 77.2                | <a href="#">118</a> |
|             | 2688 EGLINTON AVE W<br>Toronto ON<br><br><i>Well ID: 7201492</i> | 77.6                | <a href="#">119</a> |
|             | ON<br><br><i>Well ID: 7272824</i>                                | 78.2                | <a href="#">120</a> |
|             | EGLINTON AVE WEST<br>Toronto ON<br><br><i>Well ID: 7276450</i>   | 78.6                | <a href="#">121</a> |
|             | ON<br><br><i>Well ID: 7272743</i>                                | 80.7                | <a href="#">124</a> |
|             | ON<br><br><i>Well ID: 7272749</i>                                | 84.1                | <a href="#">127</a> |
|             | ON<br><br><i>Well ID: 7212577</i>                                | 86.2                | <a href="#">128</a> |
|             | ON<br><br><i>Well ID: 7212579</i>                                | 86.2                | <a href="#">128</a> |
|             | ON<br><br><i>Well ID: 7272740</i>                                | 86.5                | <a href="#">129</a> |
|             | ON<br><br><i>Well ID: 7259790</i>                                | 86.5                | <a href="#">130</a> |
|             | EGLINTON AVE WEST<br>Toronto ON<br><br><i>Well ID: 7276447</i>   | 86.9                | <a href="#">131</a> |
|             | ON   | 90.4                | <a href="#">133</a> |



| <u>Site</u> | <u>Address</u>  | <u>Distance (m)</u> | <u>Map Key</u>      |
|-------------|---|---------------------|---------------------|
|             | <i>Well ID: 7214948</i>   |                     |                     |
|             | ON  | 90.6                | <a href="#">134</a> |
|             | <i>Well ID: 7272748</i>   |                     |                     |
|             | ON  | 92.0                | <a href="#">135</a> |
|             | <i>Well ID: 7272746</i>   |                     |                     |
|             | ON  | 95.4                | <a href="#">137</a> |
|             | <i>Well ID: 7272747</i>   |                     |                     |
|             | ON  | 96.4                | <a href="#">138</a> |
|             | <i>Well ID: 7272744</i>   |                     |                     |
|             | YARROW RD/ EGLINGTON AVE W<br>Toronto ON  | 101.7               | <a href="#">142</a> |
|             | <i>Well ID: 7171538</i>   |                     |                     |
|             | EGLINTON AVE W<br>Toronto ON  | 102.4               | <a href="#">144</a> |
|             | <i>Well ID: 7276002</i>   |                     |                     |
|             | EGLINGTON AVENUE WEST/ SCOTT ROAD<br>Toronto ON   | 107.6               | <a href="#">145</a> |
|             | <i>Well ID: 7177982</i>   |                     |                     |
|             | EGLINTON AVE.<br>TORONTO ON   | 111.2               | <a href="#">146</a> |
|             | <i>Well ID: 7298510</i>   |                     |                     |
|             | 215 FEET WEST OF TRETHERWAY DR ON<br>EGLINTON AVE W<br>TORONTO ON                         | 113.4               | <a href="#">148</a> |
|             | <i>Well ID: 7265771</i>   |                     |                     |
|             | 2641 EGLINTON AVE. WEST<br>TORONTO ON   | 117.8               | <a href="#">150</a> |
|             | <i>Well ID: 7261346</i>   |                     |                     |
|             | EGLINTON AVENUE WEST & KEELE<br>STREET APROX. 200FT WEST OF KEELE<br>STREET<br>Toronto ON | 118.1               | <a href="#">151</a> |
|             | <i>Well ID: 7287372</i>   |                     |                     |

| <u>Site</u> | <u>Address</u>   | <u>Distance (m)</u> | <u>Map Key</u>      |
|-------------|--|---------------------|---------------------|
|             | EGLINTON AVE.<br>TORONTO ON<br><br><i>Well ID: 7298514</i>           | 118.5               | <a href="#">152</a> |
|             | EGLINTON AVE W<br>Toronto ON<br><br><i>Well ID: 7276009</i>          | 119.5               | <a href="#">154</a> |
|             | 2641-2643 EGLINGTON AVE<br>Toronto ON<br><br><i>Well ID: 7196174</i> | 119.5               | <a href="#">155</a> |
|             | EGLINTON AVE W<br>Toronto ON<br><br><i>Well ID: 7276007</i>          | 120.4               | <a href="#">156</a> |
|             | EGLINTON AVE W<br>Toronto ON<br><br><i>Well ID: 7276003</i>          | 120.8               | <a href="#">157</a> |
|             | EGLINGTON AVE W<br>TORONTO ON<br><br><i>Well ID: 7301930</i>         | 120.8               | <a href="#">157</a> |
|             | EGLINTON AVE W<br>Toronto ON<br><br><i>Well ID: 7276004</i>          | 121.4               | <a href="#">158</a> |
|             | 2641 EGLINGTNO AVE WEST<br>TORONTO ON<br><br><i>Well ID: 7261351</i> | 121.4               | <a href="#">159</a> |
|             | EGLINTON AVE W<br>Toronto ON<br><br><i>Well ID: 7276005</i>          | 121.7               | <a href="#">160</a> |
|             | EGLINTON AVE W<br>Toronto ON<br><br><i>Well ID: 7276006</i>          | 121.7               | <a href="#">161</a> |
|             | 2641 EGLINTON AVE WEST<br>TORONTO ON<br><br><i>Well ID: 7261352</i>  | 123.7               | <a href="#">162</a> |
|             | EGLINTON AVE W<br>TORONTO ON   | 124.3               | <a href="#">163</a> |

| <u>Site</u> | <u>Address</u>                         | <u>Distance (m)</u> | <u>Map Key</u>      |
|-------------|--|---------------------|---------------------|
|             | <i>Well ID:</i> 7301933                |                     |                     |
|             | YARROW RD<br>Toronto ON                | 127.3               | <a href="#">164</a> |
|             | <i>Well ID:</i> 7276012                |                     |                     |
|             | 2643 EGLINTON AVE. WEST<br>TORONTO ON  | 127.8               | <a href="#">165</a> |
|             | <i>Well ID:</i> 7261345                |                     |                     |
|             | YARROW ROAD<br>Toronto ON              | 128.2               | <a href="#">166</a> |
|             | <i>Well ID:</i> 7276015                |                     |                     |
|             | 2641-2643 EGLINGTON AVE.<br>Toronto ON | 128.2               | <a href="#">167</a> |
|             | <i>Well ID:</i> 7196178                |                     |                     |
|             | 2641-2643 EGLINGTON AVE<br>Toronto ON  | 129.5               | <a href="#">169</a> |
|             | <i>Well ID:</i> 7196176                |                     |                     |
|             | 2641-2643 EGLINGTON AVE<br>Toronto ON  | 130.7               | <a href="#">170</a> |
|             | <i>Well ID:</i> 7196175                |                     |                     |
|             | YARROW RD<br>Toronto ON                | 132.1               | <a href="#">171</a> |
|             | <i>Well ID:</i> 7276013                |                     |                     |
|             | YARROW ROAD<br>Toronto ON              | 132.8               | <a href="#">172</a> |
|             | <i>Well ID:</i> 7276008                |                     |                     |
|             | EGLINTON/YARROW RD.<br>TORONTO ON      | 133.3               | <a href="#">173</a> |
|             | <i>Well ID:</i> 7153850                |                     |                     |
|             | RAYYOW RD<br>Toronto ON                | 134.6               | <a href="#">174</a> |
|             | <i>Well ID:</i> 7276010                |                     |                     |
|             | YARROW RD<br>Toronto ON                | 135.1               | <a href="#">177</a> |
|             | <i>Well ID:</i> 7276011                |                     |                     |

| <u>Site</u> | <u>Address</u>   | <u>Distance (m)</u> | <u>Map Key</u>      |
|-------------|--|---------------------|---------------------|
|             | ON<br><i>Well ID: 7379606</i>  | 135.1               | <a href="#">177</a> |
|             | 2641-2643 EGLINGTON AVENUE<br>Toronto ON<br><i>Well ID: 7196177</i>            | 136.5               | <a href="#">178</a> |
|             | 2643 EGLINTON AVE WEST<br>TORONTO ON<br><i>Well ID: 7261350</i>                | 136.8               | <a href="#">179</a> |
|             | 2690 EGLINGTON AVE. WEST<br>TORONTO ON<br><i>Well ID: 7153849</i>              | 167.8               | <a href="#">187</a> |
|             | KEELE ST (B/W HOLWOOD AVE AND<br>CAMERON AVE)<br>ON<br><i>Well ID: 7204804</i> | 209.3               | <a href="#">200</a> |
|             | 2700 EGLINTON AVENUE WEST<br>Toronto ON<br><i>Well ID: 7260483</i>             | 234.6               | <a href="#">203</a> |
|             | 2700 EGLINTON AVENUE<br>Toronto ON<br><i>Well ID: 7260482</i>                  | 247.5               | <a href="#">208</a> |
|             | 2700 EGLINTON AVENUE WEST<br>Toronto ON<br><i>Well ID: 7260481</i>             | 257.1               | <a href="#">213</a> |
|             | ON<br><i>Well ID: 7278897</i>  | 263.0               | <a href="#">215</a> |
|             | ON<br><i>Well ID: 7363176</i>  | 297.9               | <a href="#">231</a> |

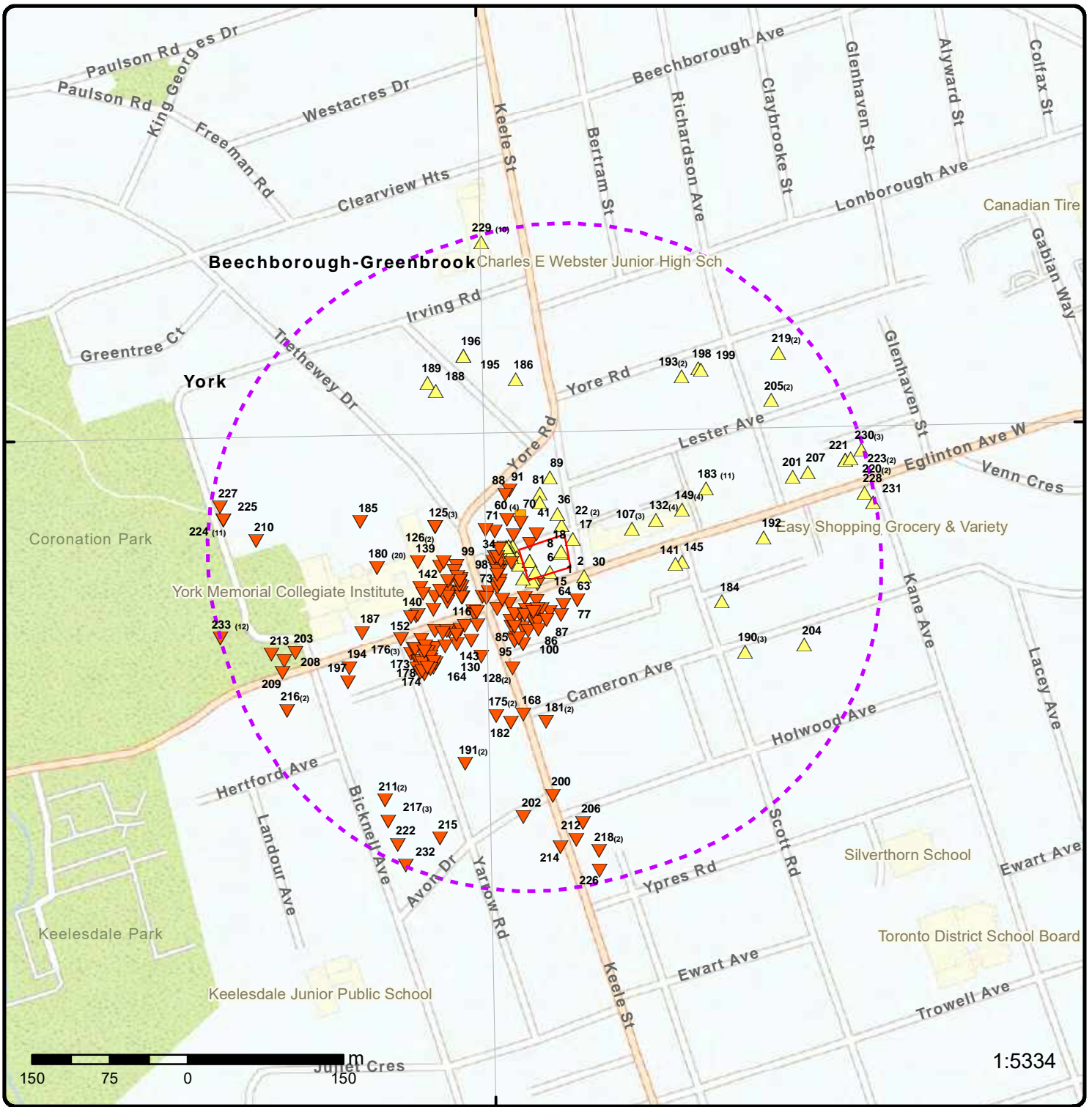

### Map: 0.3 Kilometer Radius

Order Number: 22090803393

Address: 2636 - 2654 Eglinton Avenue West, York, ON



|                                   |                                    |                    |                        |
|-----------------------------------|------------------------------------|--------------------|------------------------|
| Project Property                  | Freeways; Highways                 | Beach              | Shopping & Sports Area |
| Buffer Outline                    | Traffic Circle; Ramp               | Airport            | University/College     |
| Eris Sites with Higher Elevation  | Major Arterial; Minor Arterial     | Industrial Area    | Cemetery; Golf Course  |
| Eris Sites with Same Elevation    | Local Road                         | Military Base      | Park (National)        |
| Eris Sites with Lower Elevation   | Service Road; Traffic Circle; Ramp | Aircraft Roads     | Park (City/County)     |
| Eris Sites with Unknown Elevation | Rail                               | Native Reservation |                        |
|                                   |                                    | Hospital           |                        |



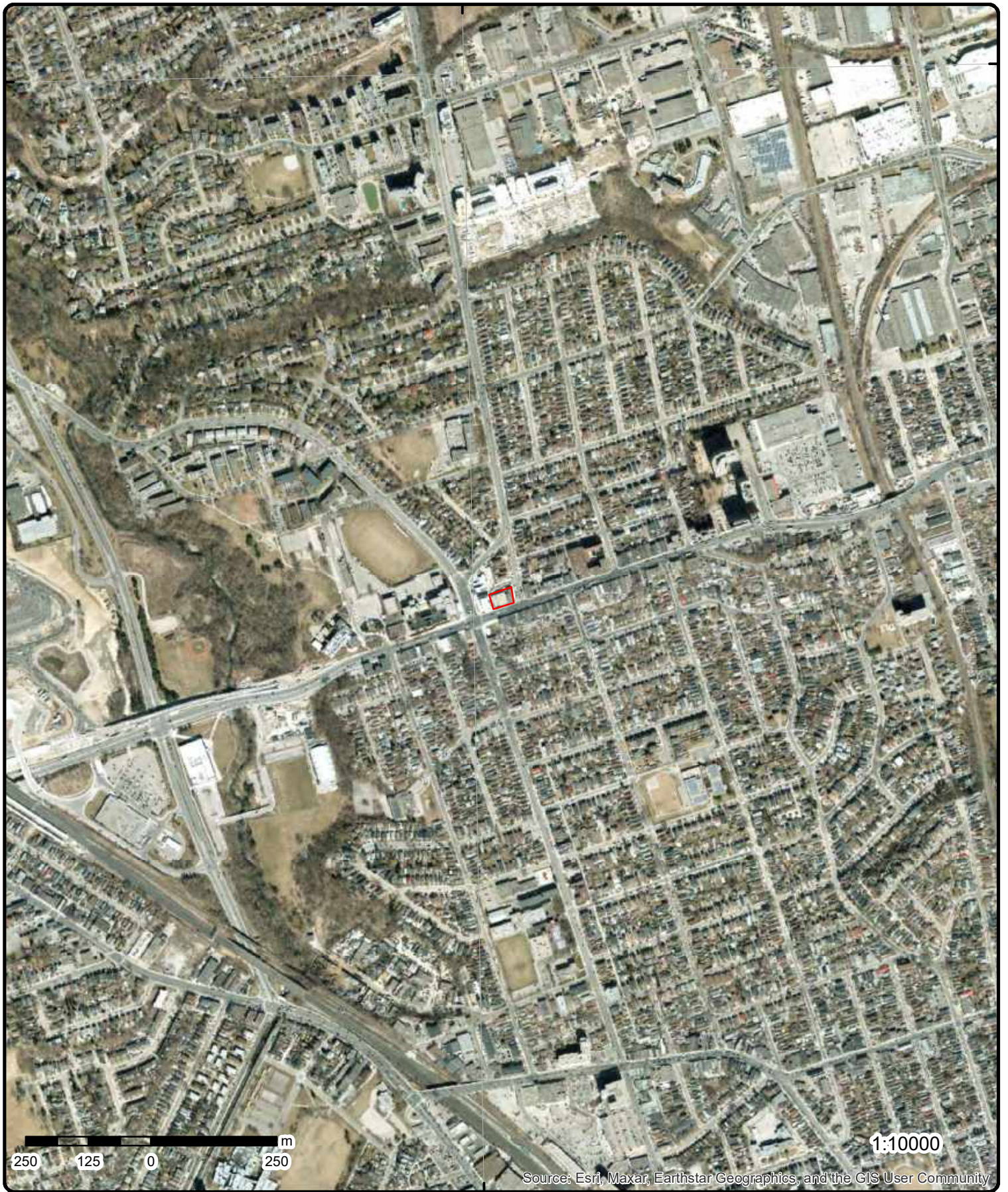

**Aerial** Year: 2021

Order Number: 22090803393

**Address: 2636 - 2654 Eglinton Avenue West, York, ON**



Source: ESRI World Imagery

© ERIS Information Limited Partnership



79°30'W

79°28'30"W

79°27'W

43°42'N

43°42'N

43°40'30"N

43°40'30"N

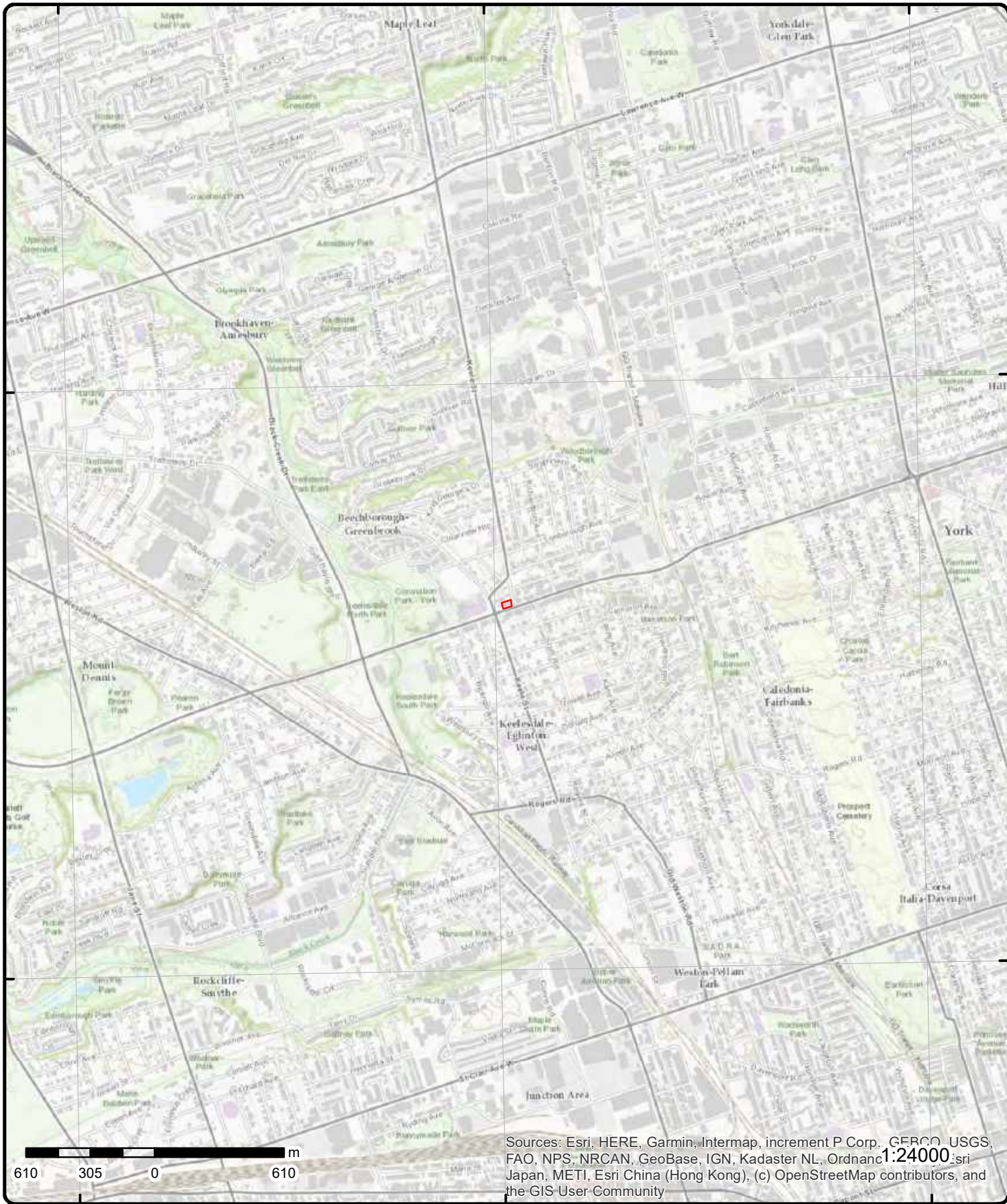

Sources: Esri, HERE, Garmin, Intermap, increment P Corp., GEBCO, USGS, FAO, NPS, NRCAN, GeoBase, IGN, Kadaster NL, Ordnance Survey, Esri Japan, METI, Esri China (Hong Kong), (c) OpenStreetMap contributors, and the GIS User Community

# Topographic Map

Order Number: 22090803393

Address: 2636 - 2654 Eglinton Avenue West, ON



Source: ESRI World Topographic Map

© ERIS Information Limited Partnership



# Detail Report

| Map Key           | Number of Records | Direction/<br>Distance (m) | Elev/Diff<br>(m) | Site                       | DB   |
|-------------------|-------------------|----------------------------|------------------|----------------------------|------|
| <a href="#">1</a> | 1 of 1            | SSE/0.0                    | 129.9 / 0.01     | 2654 EGLINTON AVE. W<br>ON | WWIS |

|  |   |
|--|---|
| <p><b>Well ID:</b> 7227394</p> <p><b>Construction Date:</b></p> <p><b>Use 1st:</b> Monitoring</p> <p><b>Use 2nd:</b></p> <p><b>Final Well Status:</b> Observation Wells</p> <p><b>Water Type:</b></p> <p><b>Casing Material:</b></p> <p><b>Audit No:</b> Z187604</p> <p><b>Tag:</b> A150890</p> <p><b>Constructn Method:</b></p> <p><b>Elevation (m):</b></p> <p><b>Elevatn Reliabilty:</b></p> <p><b>Depth to Bedrock:</b></p> <p><b>Well Depth:</b></p> <p><b>Overburden/Bedrock:</b></p> <p><b>Pump Rate:</b></p> <p><b>Static Water Level:</b></p> <p><b>Clear/Cloudy:</b></p> <p><b>Municipality:</b> YORK BOROUGH</p> <p><b>Site Info:</b></p> | <p><b>Flowing (Y/N):</b></p> <p><b>Flow Rate:</b></p> <p><b>Data Entry Status:</b></p> <p><b>Data Src:</b></p> <p><b>Date Received:</b> 12-Sep-2014 00:00:00</p> <p><b>Selected Flag:</b> TRUE</p> <p><b>Abandonment Rec:</b></p> <p><b>Contractor:</b> 7201</p> <p><b>Form Version:</b> 7</p> <p><b>Owner:</b></p> <p><b>County:</b> YORK AND TORONT</p> <p><b>Lot:</b></p> <p><b>Concession:</b></p> <p><b>Concession Name:</b></p> <p><b>Easting NAD83:</b></p> <p><b>Northing NAD83:</b></p> <p><b>Zone:</b></p> <p><b>UTM Reliability:</b></p> |
|--|---|

**PDF URL (Map):** [https://d2khazk8e83rdv.cloudfront.net/moe\\_mapping/downloads/2Water/Wells\\_pdfs/722\7227394.pdf](https://d2khazk8e83rdv.cloudfront.net/moe_mapping/downloads/2Water/Wells_pdfs/722\7227394.pdf)

**Additional Detail(s) (Map)**

**Well Completed Date:** 2014/08/15

**Year Completed:** 2014

**Depth (m):** 27.432

**Latitude:** 43.6904525798291

**Longitude:** -79.4742937390784

**Path:** 722\7227394.pdf

**Bore Hole Information**

|   |  |
|---|--|
| <p><b>Bore Hole ID:</b> 1005124144</p> <p><b>DP2BR:</b></p> <p><b>Spatial Status:</b></p> <p><b>Code OB:</b></p> <p><b>Code OB Desc:</b></p> <p><b>Open Hole:</b></p> <p><b>Cluster Kind:</b></p> <p><b>Date Completed:</b> 15-Aug-2014 00:00:00</p> <p><b>Remarks:</b></p> <p><b>Elevrc Desc:</b></p> <p><b>Location Source Date:</b></p> <p><b>Improvement Location Source:</b></p> <p><b>Improvement Location Method:</b></p> <p><b>Source Revision Comment:</b></p> <p><b>Supplier Comment:</b></p> | <p><b>Elevation:</b></p> <p><b>Elevrc:</b></p> <p><b>Zone:</b> 17</p> <p><b>East83:</b> 622957.00</p> <p><b>North83:</b> 4838624.00</p> <p><b>Org CS:</b> G83dd</p> <p><b>UTMRC:</b> 4</p> <p><b>UTMRC Desc:</b> margin of error : 30 m - 100 m</p> <p><b>Location Method:</b> wwr</p> |
|---|--|

| <b>Map Key</b>  | <b>Number of Records</b> | <b>Direction/<br/>Distance (m)</b> | <b>Elev/Diff<br/>(m)</b> | <b>Site</b> | <b>DB</b> |
|---|--------------------------|------------------------------------|--------------------------|-------------|-----------|
| <b><u>Overburden and Bedrock<br/>Materials Interval</u></b> |                          |                                    |                          |             |           |
| <b>Formation ID:</b>  |                          |                                    | 1005355171               |             |           |
| <b>Layer:</b>   |                          |                                    | 3                        |             |           |
| <b>Color:</b>   |                          |                                    | 2                        |             |           |
| <b>General Color:</b>                                       |                          |                                    | GREY                     |             |           |
| <b>Mat1:</b>  |                          |                                    | 06                       |             |           |
| <b>Most Common Material:</b>                                |                          |                                    | SILT                     |             |           |
| <b>Mat2:</b>  |                          |                                    | 28                       |             |           |
| <b>Mat2 Desc:</b>   |                          |                                    | SAND                     |             |           |
| <b>Mat3:</b>  |                          |                                    | 05                       |             |           |
| <b>Mat3 Desc:</b>   |                          |                                    | CLAY                     |             |           |
| <b>Formation Top Depth:</b>                                 |                          |                                    | 15.0                     |             |           |
| <b>Formation End Depth:</b>                                 |                          |                                    | 25.0                     |             |           |
| <b>Formation End Depth UOM:</b>                             |                          |                                    | ft                       |             |           |
| <b><u>Overburden and Bedrock<br/>Materials Interval</u></b> |                          |                                    |                          |             |           |
| <b>Formation ID:</b>  |                          |                                    | 1005355169               |             |           |
| <b>Layer:</b>   |                          |                                    | 1                        |             |           |
| <b>Color:</b>   |                          |                                    |                          |             |           |
| <b>General Color:</b>                                       |                          |                                    |                          |             |           |
| <b>Mat1:</b>  |                          |                                    | 28                       |             |           |
| <b>Most Common Material:</b>                                |                          |                                    | SAND                     |             |           |
| <b>Mat2:</b>  |                          |                                    | 11                       |             |           |
| <b>Mat2 Desc:</b>   |                          |                                    | GRAVEL                   |             |           |
| <b>Mat3:</b>  |                          |                                    |                          |             |           |
| <b>Mat3 Desc:</b>   |                          |                                    |                          |             |           |
| <b>Formation Top Depth:</b>                                 |                          |                                    | 0.0                      |             |           |
| <b>Formation End Depth:</b>                                 |                          |                                    | 5.0                      |             |           |
| <b>Formation End Depth UOM:</b>                             |                          |                                    | ft                       |             |           |
| <b><u>Overburden and Bedrock<br/>Materials Interval</u></b> |                          |                                    |                          |             |           |
| <b>Formation ID:</b>  |                          |                                    | 1005355170               |             |           |
| <b>Layer:</b>   |                          |                                    | 2                        |             |           |
| <b>Color:</b>   |                          |                                    | 6                        |             |           |
| <b>General Color:</b>                                       |                          |                                    | BROWN                    |             |           |
| <b>Mat1:</b>  |                          |                                    | 28                       |             |           |
| <b>Most Common Material:</b>                                |                          |                                    | SAND                     |             |           |
| <b>Mat2:</b>  |                          |                                    | 06                       |             |           |
| <b>Mat2 Desc:</b>   |                          |                                    | SILT                     |             |           |
| <b>Mat3:</b>  |                          |                                    | 81                       |             |           |
| <b>Mat3 Desc:</b>   |                          |                                    | SANDY                    |             |           |
| <b>Formation Top Depth:</b>                                 |                          |                                    | 5.0                      |             |           |
| <b>Formation End Depth:</b>                                 |                          |                                    | 15.0                     |             |           |
| <b>Formation End Depth UOM:</b>                             |                          |                                    | ft                       |             |           |
| <b><u>Overburden and Bedrock<br/>Materials Interval</u></b> |                          |                                    |                          |             |           |
| <b>Formation ID:</b>  |                          |                                    | 1005355174               |             |           |
| <b>Layer:</b>   |                          |                                    | 6                        |             |           |
| <b>Color:</b>   |                          |                                    | 2                        |             |           |
| <b>General Color:</b>                                       |                          |                                    | GREY                     |             |           |
| <b>Mat1:</b>  |                          |                                    | 05                       |             |           |
| <b>Most Common Material:</b>                                |                          |                                    | CLAY                     |             |           |
| <b>Mat2:</b>  |                          |                                    | 06                       |             |           |
| <b>Mat2 Desc:</b>   |                          |                                    | SILT                     |             |           |
| <b>Mat3:</b>  |                          |                                    |                          |             |           |

| <b>Map Key</b>                              | <b>Number of Records</b> | <b>Direction/<br/>Distance (m)</b> | <b>Elev/Diff<br/>(m)</b> | <b>Site</b> | <b>DB</b> |
|---|--------------------------|------------------------------------|--------------------------|-------------|-----------|
| <b>Mat3 Desc:</b>                           |                          |                                    |                          |             |           |
| <b>Formation Top Depth:</b>                 |                          | 45.0                               |                          |             |           |
| <b>Formation End Depth:</b>                 |                          | 75.0                               |                          |             |           |
| <b>Formation End Depth UOM:</b>             |                          | ft                                 |                          |             |           |
| <br><b><u>Overburden and Bedrock</u></b>    |                          |                                    |                          |             |           |
| <b><u>Materials Interval</u></b>            |                          |                                    |                          |             |           |
| <b>Formation ID:</b>                        |                          | 1005355175                         |                          |             |           |
| <b>Layer:</b>                               |                          | 7                                  |                          |             |           |
| <b>Color:</b>                               |                          | 2                                  |                          |             |           |
| <b>General Color:</b>                       |                          | GREY                               |                          |             |           |
| <b>Mat1:</b>                                |                          | 28                                 |                          |             |           |
| <b>Most Common Material:</b>                |                          | SAND                               |                          |             |           |
| <b>Mat2:</b>                                |                          | 11                                 |                          |             |           |
| <b>Mat2 Desc:</b>                           |                          | GRAVEL                             |                          |             |           |
| <b>Mat3:</b>                                |                          |                                    |                          |             |           |
| <b>Mat3 Desc:</b>                           |                          |                                    |                          |             |           |
| <b>Formation Top Depth:</b>                 |                          | 75.0                               |                          |             |           |
| <b>Formation End Depth:</b>                 |                          | 90.0                               |                          |             |           |
| <b>Formation End Depth UOM:</b>             |                          | ft                                 |                          |             |           |
| <br><b><u>Overburden and Bedrock</u></b>    |                          |                                    |                          |             |           |
| <b><u>Materials Interval</u></b>            |                          |                                    |                          |             |           |
| <b>Formation ID:</b>                        |                          | 1005355173                         |                          |             |           |
| <b>Layer:</b>                               |                          | 5                                  |                          |             |           |
| <b>Color:</b>                               |                          | 2                                  |                          |             |           |
| <b>General Color:</b>                       |                          | GREY                               |                          |             |           |
| <b>Mat1:</b>                                |                          | 28                                 |                          |             |           |
| <b>Most Common Material:</b>                |                          | SAND                               |                          |             |           |
| <b>Mat2:</b>                                |                          | 84                                 |                          |             |           |
| <b>Mat2 Desc:</b>                           |                          | SILTY                              |                          |             |           |
| <b>Mat3:</b>                                |                          |                                    |                          |             |           |
| <b>Mat3 Desc:</b>                           |                          |                                    |                          |             |           |
| <b>Formation Top Depth:</b>                 |                          | 35.0                               |                          |             |           |
| <b>Formation End Depth:</b>                 |                          | 45.0                               |                          |             |           |
| <b>Formation End Depth UOM:</b>             |                          | ft                                 |                          |             |           |
| <br><b><u>Overburden and Bedrock</u></b>    |                          |                                    |                          |             |           |
| <b><u>Materials Interval</u></b>            |                          |                                    |                          |             |           |
| <b>Formation ID:</b>                        |                          | 1005355172                         |                          |             |           |
| <b>Layer:</b>                               |                          | 4                                  |                          |             |           |
| <b>Color:</b>                               |                          | 2                                  |                          |             |           |
| <b>General Color:</b>                       |                          | GREY                               |                          |             |           |
| <b>Mat1:</b>                                |                          | 05                                 |                          |             |           |
| <b>Most Common Material:</b>                |                          | CLAY                               |                          |             |           |
| <b>Mat2:</b>                                |                          | 84                                 |                          |             |           |
| <b>Mat2 Desc:</b>                           |                          | SILTY                              |                          |             |           |
| <b>Mat3:</b>                                |                          |                                    |                          |             |           |
| <b>Mat3 Desc:</b>                           |                          |                                    |                          |             |           |
| <b>Formation Top Depth:</b>                 |                          | 25.0                               |                          |             |           |
| <b>Formation End Depth:</b>                 |                          | 35.0                               |                          |             |           |
| <b>Formation End Depth UOM:</b>             |                          | ft                                 |                          |             |           |
| <br><b><u>Annular Space/Abandonment</u></b> |                          |                                    |                          |             |           |
| <b><u>Sealing Record</u></b>                |                          |                                    |                          |             |           |
| <b>Plug ID:</b>                             |                          | 1005355184                         |                          |             |           |
| <b>Layer:</b>                               |                          | 3                                  |                          |             |           |
| <b>Plug From:</b>                           |                          | 75.0                               |                          |             |           |

| <b>Map Key</b>   | <b>Number of Records</b> | <b>Direction/<br/>Distance (m)</b> | <b>Elev/Diff<br/>(m)</b> | <b>Site</b> | <b>DB</b> |
|--|--------------------------|------------------------------------|--------------------------|-------------|-----------|
| <b>Plug To:</b>  |                          | 4.0                                |                          |             |           |
| <b>Plug Depth UOM:</b>                                 |                          | ft                                 |                          |             |           |
| <b><u>Annular Space/Abandonment Sealing Record</u></b> |                          |                                    |                          |             |           |
| <b>Plug ID:</b>  |                          | 1005355183                         |                          |             |           |
| <b>Layer:</b>  |                          | 2                                  |                          |             |           |
| <b>Plug From:</b>                                      |                          | 78.0                               |                          |             |           |
| <b>Plug To:</b>  |                          | 75.0                               |                          |             |           |
| <b>Plug Depth UOM:</b>                                 |                          | ft                                 |                          |             |           |
| <b><u>Annular Space/Abandonment Sealing Record</u></b> |                          |                                    |                          |             |           |
| <b>Plug ID:</b>  |                          | 1005355182                         |                          |             |           |
| <b>Layer:</b>  |                          | 1                                  |                          |             |           |
| <b>Plug From:</b>                                      |                          | 90.0                               |                          |             |           |
| <b>Plug To:</b>  |                          | 78.0                               |                          |             |           |
| <b>Plug Depth UOM:</b>                                 |                          | ft                                 |                          |             |           |
| <b><u>Method of Construction &amp; Well Use</u></b>    |                          |                                    |                          |             |           |
| <b>Method Construction ID:</b>                         |                          | 1005355181                         |                          |             |           |
| <b>Method Construction Code:</b>                       |                          | 6                                  |                          |             |           |
| <b>Method Construction:</b>                            |                          | Boring                             |                          |             |           |
| <b>Other Method Construction:</b>                      |                          |                                    |                          |             |           |
| <b><u>Pipe Information</u></b>                         |                          |                                    |                          |             |           |
| <b>Pipe ID:</b>  |                          | 1005355168                         |                          |             |           |
| <b>Casing No:</b>                                      |                          | 0                                  |                          |             |           |
| <b>Comment:</b>  |                          |                                    |                          |             |           |
| <b>Alt Name:</b>                                       |                          |                                    |                          |             |           |
| <b><u>Construction Record - Casing</u></b>             |                          |                                    |                          |             |           |
| <b>Casing ID:</b>                                      |                          | 1005355178                         |                          |             |           |
| <b>Layer:</b>  |                          | 1                                  |                          |             |           |
| <b>Material:</b>                                       |                          | 5                                  |                          |             |           |
| <b>Open Hole or Material:</b>                          |                          | PLASTIC                            |                          |             |           |
| <b>Depth From:</b>                                     |                          | 80.0                               |                          |             |           |
| <b>Depth To:</b>                                       |                          | 0.0                                |                          |             |           |
| <b>Casing Diameter:</b>                                |                          | 2.0                                |                          |             |           |
| <b>Casing Diameter UOM:</b>                            |                          | inch                               |                          |             |           |
| <b>Casing Depth UOM:</b>                               |                          | ft                                 |                          |             |           |
| <b><u>Construction Record - Screen</u></b>             |                          |                                    |                          |             |           |
| <b>Screen ID:</b>                                      |                          | 1005355179                         |                          |             |           |
| <b>Layer:</b>  |                          | 1                                  |                          |             |           |
| <b>Slot:</b>   |                          | 10                                 |                          |             |           |
| <b>Screen Top Depth:</b>                               |                          | 90.0                               |                          |             |           |
| <b>Screen End Depth:</b>                               |                          | 80.0                               |                          |             |           |
| <b>Screen Material:</b>                                |                          | 5                                  |                          |             |           |
| <b>Screen Depth UOM:</b>                               |                          | ft                                 |                          |             |           |
| <b>Screen Diameter UOM:</b>                            |                          | inch                               |                          |             |           |
| <b>Screen Diameter:</b>                                |                          | 2.5                                |                          |             |           |

| Map Key                     | Number of Records       | Direction/<br>Distance (m) | Elev/Diff<br>(m) | Site   | DB                |
|-----------------------------|-------------------------|----------------------------|------------------|--|-------------------|
| <b><u>Water Details</u></b> |                         |                            |                  |  |                   |
| Water ID:                   |                         | 1005355177                 |                  |  |                   |
| Layer:                      |                         |                            |                  |  |                   |
| Kind Code:                  |                         |                            |                  |  |                   |
| Kind:                       |                         |                            |                  |  |                   |
| Water Found Depth:          |                         |                            |                  |  |                   |
| Water Found Depth UOM:      |                         | ft                         |                  |  |                   |
| <b><u>Hole Diameter</u></b> |                         |                            |                  |  |                   |
| Hole ID:                    |                         | 1005355176                 |                  |  |                   |
| Diameter:                   |                         | 8.25                       |                  |  |                   |
| Depth From:                 |                         | 40.0                       |                  |  |                   |
| Depth To:                   |                         | 0.0                        |                  |  |                   |
| Hole Depth UOM:             |                         | ft                         |                  |  |                   |
| Hole Diameter UOM:          |                         | inch                       |                  |  |                   |
| <b><u>Links</u></b>         |                         |                            |                  |  |                   |
| Bore Hole ID:               | 1005124144              |                            |                  | Tag No:  | A150890           |
| Depth M:                    | 27.432                  |                            |                  | Contractor:  | 7201              |
| Year Completed:             | 2014                    |                            |                  | Path:  | 722\7227394.pdf   |
| Well Completed Dt:          | 2014/08/15              |                            |                  | Latitude:  | 43.6904525798291  |
| Audit No:                   | Z187604                 |                            |                  | Longitude:   | -79.4742937390784 |
| <a href="#">2</a>           | 1 of 1                  | ENE/0.0                    | 130.0 / 0.15     | TRIPLE-TRIPLE PIZZA & CHICKEN<br>2638 EGLINTON AVENUE WEST<br>YORK CITY ON       | CA                |
| Certificate #:              | 8-3426-96-              |                            |                  |  |                   |
| Application Year:           | 96                      |                            |                  |  |                   |
| Issue Date:                 | 9/11/1996               |                            |                  |  |                   |
| Approval Type:              | Industrial air          |                            |                  |  |                   |
| Status:                     | Approved                |                            |                  |  |                   |
| Application Type:           |                         |                            |                  |  |                   |
| Client Name:                |                         |                            |                  |  |                   |
| Client Address:             |                         |                            |                  |  |                   |
| Client City:                |                         |                            |                  |  |                   |
| Client Postal Code:         |                         |                            |                  |  |                   |
| Project Description:        | KITCHEN EXHAUST         |                            |                  |  |                   |
| Contaminants:               | Other Organic Compounds |                            |                  |  |                   |
| Emission Control:           | No Controls             |                            |                  |  |                   |
| <a href="#">3</a>           | 1 of 5                  | W/0.0                      | 129.9 / 0.01     | WITTINGTON PROPERTIES LIMITED<br>2654 EGLINTON AVENUE WEST<br>TORONTO ON M6M 1T7 | GEN               |
| Generator No:               | ON1304402               |                            |                  | Status:  |                   |
| SIC Code:                   | 7411                    |                            |                  | Co Admin:  |                   |
| SIC Description:            | INVEST. DEALERS         |                            |                  | Choice of Contact:   |                   |
| Approval Years:             | 92,93,97,98,99,00,01    |                            |                  | Phone No Admin:  |                   |
| PO Box No:                  |                         |                            |                  | Contam. Facility:  |                   |
| Country:                    |                         |                            |                  | MHSW Facility:   |                   |
| <b><u>Detail(s)</u></b>     |                         |                            |                  |  |                   |
| Waste Class:                | 221                     |                            |                  |  |                   |
| Waste Class Desc:           | LIGHT FUELS             |                            |                  |  |                   |

| Map Key   | Number of Records | Direction/ Distance (m)   | Elev/Diff (m) | Site   | DB   |
|---|-------------------|---|---------------|--|------|
| <a href="#">3</a>   | 2 of 5            | W/0.0   | 129.9 / 0.01  | WITTINGTON PROPERTIES LIMITED 42-429<br>2654 EGLINTON AVENUE WEST C/O 1491<br>YONGE ST. STE 205<br>TORONTO ON M4T 1Z4                          | GEN  |
| <b>Generator No:</b> ON1304402<br><b>SIC Code:</b> 7411<br><b>SIC Description:</b> INVEST. DEALERS<br><b>Approval Years:</b> 94,95,96<br><b>PO Box No:</b><br><b>Country:</b> |                   |   |               | <b>Status:</b><br><b>Co Admin:</b><br><b>Choice of Contact:</b><br><b>Phone No Admin:</b><br><b>Contam. Facility:</b><br><b>MHSW Facility:</b> |      |
| <b>Detail(s)</b>  |                   |   |               |  |      |
| <b>Waste Class:</b>   |                   | 221   |               |  |      |
| <b>Waste Class Desc:</b>  |                   | LIGHT FUELS   |               |  |      |
| <a href="#">3</a>   | 3 of 5            | W/0.0   | 129.9 / 0.01  | 2654 EGLINTON AVENUE WEST<br>TORONTO ON  | HINC |
| <b>External File Num:</b>   |                   | FS INC 0701-00126   |               |  |      |
| <b>Fuel Occurrence Type:</b>  |                   | Pipeline Strike   |               |  |      |
| <b>Date of Occurrence:</b>  |                   | 1/9/2007  |               |  |      |
| <b>Fuel Type Involved:</b>  |                   | Natural Gas   |               |  |      |
| <b>Status Desc:</b>   |                   | Completed - Causal Analysis(End)  |               |  |      |
| <b>Job Type Desc:</b>   |                   | Incident/Near-Miss Occurrence (FS)  |               |  |      |
| <b>Oper. Type Involved:</b>   |                   | Commercial (e.g. restaurant, business unit, etc)  |               |  |      |
| <b>Service Interruptions:</b>   |                   | Yes   |               |  |      |
| <b>Property Damage:</b>   |                   | Yes   |               |  |      |
| <b>Fuel Life Cycle Stage:</b>   |                   | Utilization   |               |  |      |
| <b>Root Cause:</b>  |                   | Root Cause: Equipment/Material/Component:No Procedures:No Maintenance:No Design:No Training:No<br>Management:No Human Factors:Yes |               |  |      |
| <b>Reported Details:</b>  |                   |   |               |  |      |
| <b>Fuel Category:</b>   |                   | Gaseous Fuel  |               |  |      |
| <b>Occurrence Type:</b>   |                   | Incident  |               |  |      |
| <b>Affiliation:</b>   |                   | Industry Stakeholder (Licensee/Registration/Certificate Holder, Facility Owner, etc.)   |               |  |      |
| <b>County Name:</b>   |                   | Toronto   |               |  |      |
| <b>Approx. Quant. Rel:</b>  |                   |   |               |  |      |
| <b>Nearby body of water:</b>  |                   |   |               |  |      |
| <b>Enter Drainage Syst.:</b>  |                   |   |               |  |      |
| <b>Approx. Quant. Unit:</b>   |                   |   |               |  |      |
| <b>Environmental Impact:</b>  |                   |   |               |  |      |
| <a href="#">3</a>   | 4 of 5            | W/0.0   | 129.9 / 0.01  | Enbridge Gas Distribution Inc.<br>2654 Eglinton Avenue West<br>Toronto ON  | SPL  |
| <b>Ref No:</b>  |                   | 0586-AD4RF7   |               | <b>Discharger Report:</b>  |      |
| <b>Site No:</b>   |                   | NA  |               | <b>Material Group:</b>   |      |
| <b>Incident Dt:</b>   |                   | 8/23/2016   |               | <b>Health/Env Conseq:</b>  |      |
| <b>Year:</b>  |                   |   |               | <b>Client Type:</b>  |      |
| <b>Incident Cause:</b>  |                   |   |               | <b>Sector Type:</b> Miscellaneous Industrial   |      |
| <b>Incident Event:</b>  |                   | Leak/Break  |               | <b>Agency Involved:</b>  |      |
| <b>Contaminant Code:</b>  |                   | 35  |               | <b>Nearest Watercourse:</b>  |      |
| <b>Contaminant Name:</b>  |                   | NATURAL GAS (METHANE)   |               | <b>Site Address:</b> 2654 Eglinton Avenue West   |      |
| <b>Contaminant Limit 1:</b>   |                   |   |               | <b>Site District Office:</b>   |      |
| <b>Contam Limit Freq 1:</b>   |                   |   |               | <b>Site Postal Code:</b>   |      |
| <b>Contaminant UN No 1:</b>   |                   |   |               | <b>Site Region:</b>  |      |
| <b>Environment Impact:</b>  |                   |   |               | <b>Site Municipality:</b> Toronto  |      |
| <b>Nature of Impact:</b>  |                   |   |               | <b>Site Lot:</b>   |      |



| Map Key  | Number of Records  | Direction/<br>Distance (m) | Elev/Diff<br>(m) | Site  | DB   |
|--|--|----------------------------|------------------|---|--|
| <b>Receiving Medium:</b><br><b>Receiving Env:</b><br><b>MOE Response:</b><br><b>Dt MOE Arvl on Scn:</b><br><b>MOE Reported Dt:</b><br><b>Dt Document Closed:</b> | Air<br><br><br>8/23/2016   |                            |                  | <b>Site Conc:</b><br><b>Northing:</b><br><b>Easting:</b><br><b>Site Geo Ref Accu:</b><br><b>Site Map Datum:</b><br><b>SAC Action Class:</b> | TSSA - Fuel Safety Branch - Hydrocarbon Fuel Release/Spill |
| <b>Incident Reason:</b><br><b>Site Name:</b><br><b>Site County/District:</b><br><b>Site Geo Ref Meth:</b><br><b>Incident Summary:</b><br><b>Contaminant Qty:</b> | Operator/Human Error<br>Opposite of the address PL strike<UNOFFICIAL><br><br>TSSA FSB: 4" PL Strike, not made safe.<br>0 L |                            |                  | <b>Source Type:</b>   |  |

|   |  |       |              |  |  |
|---|--|-------|--------------|--|--|
| <a href="#">3</a>   | 5 of 5   | W/0.0 | 129.9 / 0.01 | 2654 Eglinton Ave W<br>Toronto ON  | SPL  |
| <b>Ref No:</b><br><b>Site No:</b><br><b>Incident Dt:</b><br><b>Year:</b><br><b>Incident Cause:</b><br><b>Incident Event:</b><br><b>Contaminant Code:</b><br><b>Contaminant Name:</b><br><b>Contaminant Limit 1:</b><br><b>Contam Limit Freq 1:</b><br><b>Contaminant UN No 1:</b><br><b>Environment Impact:</b><br><b>Nature of Impact:</b><br><b>Receiving Medium:</b><br><b>Receiving Env:</b><br><b>MOE Response:</b><br><b>Dt MOE Arvl on Scn:</b><br><b>MOE Reported Dt:</b><br><b>Dt Document Closed:</b><br><b>Incident Reason:</b><br><b>Site Name:</b><br><b>Site County/District:</b><br><b>Site Geo Ref Meth:</b><br><b>Incident Summary:</b><br><b>Contaminant Qty:</b> | 3721-BREHG9<br>NA<br>2020/07/11<br><br>Leak/Break<br>15<br>TRANSFORMER OIL (N.O.S.)<br><br>n/a<br><br>Land<br>No<br>2020/07/11<br>Equipment Failure<br>Transformer<UNOFFICIAL><br><br>Toronto Hydro - 5L to Vault, Possible Drain<br>5 L |       |              | <b>Discharger Report:</b><br><b>Material Group:</b><br><b>Health/Env Conseq:</b><br><b>Client Type:</b><br><b>Sector Type:</b><br><b>Agency Involved:</b><br><b>Nearest Watercourse:</b><br><b>Site Address:</b><br><b>Site District Office:</b><br><b>Site Postal Code:</b><br><b>Site Region:</b><br><b>Site Municipality:</b><br><b>Site Lot:</b><br><b>Site Conc:</b><br><b>Northing:</b><br><b>Easting:</b><br><b>Site Geo Ref Accu:</b><br><b>Site Map Datum:</b><br><b>SAC Action Class:</b><br><b>Source Type:</b> | 2 - Minor Environment<br>Miscellaneous Industrial<br>2654 Eglinton Ave W<br>Toronto - District<br>Central<br>Toronto<br><br>Land Spills<br>Transformer |

|  |  |       |              |   |      |
|--|--|-------|--------------|---|------|
| <a href="#">4</a>  | 1 of 1   | W/0.0 | 129.9 / 0.02 | PIPELINE HIT - 4"<br>2654 EGLINGTON AVENUE WEST,,TORONTO,<br>ON,,CA<br>ON   | PINC |
| <b>Incident Id:</b><br><b>Incident No:</b><br><b>Incident Reported Dt:</b><br><b>Type:</b><br><b>Status Code:</b><br><b>Tank Status:</b><br><b>Task No:</b><br><b>Spills Action Centre:</b><br><b>Fuel Type:</b><br><b>Fuel Occurrence Tp:</b><br><b>Date of Occurrence:</b><br><b>Occurrence Start Dt:</b><br><b>Depth:</b> | 1928782<br>8/24/2016<br>FS-Pipeline Incident<br>Pipeline Damage Reason Est |       |              | <b>Pipe Material:</b><br><b>Fuel Category:</b><br><b>Health Impact:</b><br><b>Environment Impact:</b><br><b>Property Damage:</b><br><b>Service Interrupt:</b><br><b>Enforce Policy:</b><br><b>Public Relation:</b><br><b>Pipeline System:</b><br><b>PSIG:</b><br><b>Attribute Category:</b><br><b>Regulator Location:</b><br><b>Method Details:</b> |      |

| Map Key                    | Number of Records | Direction/<br>Distance (m)                 | Elev/Diff<br>(m) | Site   | DB  |
|----------------------------|-------------------|--|------------------|--|-----|
| <b>Customer Acct Name:</b> |                   | PIPELINE HIT - 4"                          |                  |  |     |
| <b>Incident Address:</b>   |                   | 2654 EGLINGTON AVENUE WEST,,TORONTO,ON,,CA |                  |  |     |
| <b>Operation Type:</b>     |                   |  |                  |  |     |
| <b>Pipeline Type:</b>      |                   |  |                  |  |     |
| <b>Regulator Type:</b>     |                   |  |                  |  |     |
| <b>Summary:</b>            |                   |  |                  |  |     |
| <b>Reported By:</b>        |                   |  |                  |  |     |
| <b>Affiliation:</b>        |                   |  |                  |  |     |
| <b>Occurrence Desc:</b>    |                   |  |                  |  |     |
| <b>Damage Reason:</b>      |                   |  |                  |  |     |
| <b>Notes:</b>              |                   |  |                  |  |     |
| <u>5</u>                   | 1 of 5            | ENE/0.0                                    | 130.0 / 0.15     | ANTONIO FOTO STUDIO LTD.<br>2636 EGLINTON AVE. WEST<br>TORONTO ON M6M 1T7        | GEN |
| <b>Generator No:</b>       |                   | ON0723200                                  |                  | <b>Status:</b>   |     |
| <b>SIC Code:</b>           |                   | 5951                                       |                  | <b>Co Admin:</b>   |     |
| <b>SIC Description:</b>    |                   | PHOTO. EQUIP./SUP.                         |                  | <b>Choice of Contact:</b>  |     |
| <b>Approval Years:</b>     |                   | 86,87,88,89,90                             |                  | <b>Phone No Admin:</b>   |     |
| <b>PO Box No:</b>          |                   |  |                  | <b>Contam. Facility:</b>   |     |
| <b>Country:</b>            |                   |  |                  | <b>MHSW Facility:</b>  |     |
| <b><u>Detail(s)</u></b>    |                   |  |                  |  |     |
| <b>Waste Class:</b>        |                   | 264  |                  |  |     |
| <b>Waste Class Desc:</b>   |                   | PHOTOPROCESSING WASTES                     |                  |  |     |
| <u>5</u>                   | 2 of 5            | ENE/0.0                                    | 130.0 / 0.15     | ANTONIO FOTO STUDIO LTD<br>2636 EGLINTON AVENUE WEST<br>TORONTO ON M6M 1T7       | GEN |
| <b>Generator No:</b>       |                   | ON0723200                                  |                  | <b>Status:</b>   |     |
| <b>SIC Code:</b>           |                   | 5951                                       |                  | <b>Co Admin:</b>   |     |
| <b>SIC Description:</b>    |                   | PHOTO. EQUIP./SUP.                         |                  | <b>Choice of Contact:</b>  |     |
| <b>Approval Years:</b>     |                   | 92,93,97,98                                |                  | <b>Phone No Admin:</b>   |     |
| <b>PO Box No:</b>          |                   |  |                  | <b>Contam. Facility:</b>   |     |
| <b>Country:</b>            |                   |  |                  | <b>MHSW Facility:</b>  |     |
| <b><u>Detail(s)</u></b>    |                   |  |                  |  |     |
| <b>Waste Class:</b>        |                   | 264  |                  |  |     |
| <b>Waste Class Desc:</b>   |                   | PHOTOPROCESSING WASTES                     |                  |  |     |
| <u>5</u>                   | 3 of 5            | ENE/0.0                                    | 130.0 / 0.15     | ANTONIO FOTO STUDIO LTD. 03-220<br>2636 EGLINTON AVE. WEST<br>TORONTO ON M6M 1T7 | GEN |
| <b>Generator No:</b>       |                   | ON0723200                                  |                  | <b>Status:</b>   |     |
| <b>SIC Code:</b>           |                   | 5951                                       |                  | <b>Co Admin:</b>   |     |
| <b>SIC Description:</b>    |                   | PHOTO. EQUIP./SUP.                         |                  | <b>Choice of Contact:</b>  |     |
| <b>Approval Years:</b>     |                   | 94,95,96                                   |                  | <b>Phone No Admin:</b>   |     |
| <b>PO Box No:</b>          |                   |  |                  | <b>Contam. Facility:</b>   |     |
| <b>Country:</b>            |                   |  |                  | <b>MHSW Facility:</b>  |     |
| <b><u>Detail(s)</u></b>    |                   |  |                  |  |     |
| <b>Waste Class:</b>        |                   | 264  |                  |  |     |
| <b>Waste Class Desc:</b>   |                   | PHOTOPROCESSING WASTES                     |                  |  |     |

| Map Key  | Number of Records | Direction/<br>Distance (m)                      | Elev/Diff<br>(m) | Site  | DB   |
|--|-------------------|---|------------------|---|------|
| <a href="#">5</a>  | 4 of 5            | ENE/0.0   | 130.0 / 0.15     | ANTONIO FOTO STUDIO LIMITED<br>2636 EGLINTON AVENUE WEST<br>TORONTO ON M6M 1T7  | GEN  |
| <b>Generator No:</b> ON0723200<br><b>SIC Code:</b> 5951<br><b>SIC Description:</b> PHOTO. EQUIP./SUP.<br><b>Approval Years:</b> 99,00,01<br><b>PO Box No:</b><br><b>Country:</b>   |                   |   |                  | <b>Status:</b><br><b>Co Admin:</b><br><b>Choice of Contact:</b><br><b>Phone No Admin:</b><br><b>Contam. Facility:</b><br><b>MHSW Facility:</b>  |      |
| <b>Detail(s)</b>   |                   |   |                  |   |      |
| <b>Waste Class:</b> 264  |                   | <b>Waste Class Desc:</b> PHOTOPROCESSING WASTES |                  |   |      |
| <a href="#">5</a>  | 5 of 5            | ENE/0.0   | 130.0 / 0.15     | 2636 Eglinton Ave W<br>Toronto ON M6M1T7  | EHS  |
| <b>Order No:</b> 20170329010<br><b>Status:</b> C<br><b>Report Type:</b> Standard Report<br><b>Report Date:</b> 03-APR-17<br><b>Date Received:</b> 29-MAR-17<br><b>Previous Site Name:</b><br><b>Lot/Building Size:</b><br><b>Additional Info Ordered:</b>  |                   |   |                  | <b>Nearest Intersection:</b><br><b>Municipality:</b><br><b>Client Prov/State:</b> ON<br><b>Search Radius (km):</b> .25<br><b>X:</b> -79.474155<br><b>Y:</b> 43.690629   |      |
| <a href="#">6</a>  | 1 of 1            | SW/0.0  | 129.9 / 0.05     | 2654 Eglinton Avenue West<br>Toronto ON   | EHS  |
| <b>Order No:</b> 20120606029<br><b>Status:</b> C<br><b>Report Type:</b> Site Report<br><b>Report Date:</b> 07-JUN-12<br><b>Date Received:</b> 06-JUN-12<br><b>Previous Site Name:</b><br><b>Lot/Building Size:</b><br><b>Additional Info Ordered:</b>  |                   |   |                  | <b>Nearest Intersection:</b><br><b>Municipality:</b><br><b>Client Prov/State:</b> ON<br><b>Search Radius (km):</b> .25<br><b>X:</b> -79.47447<br><b>Y:</b> 43.690457  |      |
| <a href="#">7</a>  | 1 of 1            | SW/0.0  | 129.9 / 0.05     | EGLINTON AVE<br>TORONTO ON  | WWIS |
| <b>Well ID:</b> 7298513<br><b>Construction Date:</b><br><b>Use 1st:</b> Dewatering<br><b>Use 2nd:</b><br><b>Final Well Status:</b> Dewatering<br><b>Water Type:</b><br><b>Casing Material:</b><br><b>Audit No:</b> Z251353<br><b>Tag:</b> A220851<br><b>Constructn Method:</b><br><b>Elevation (m):</b><br><b>Elevatn Reliabilty:</b><br><b>Depth to Bedrock:</b><br><b>Well Depth:</b><br><b>Overburden/Bedrock:</b><br><b>Pump Rate:</b> |                   |   |                  | <b>Flowing (Y/N):</b><br><b>Flow Rate:</b><br><b>Data Entry Status:</b><br><b>Data Src:</b><br><b>Date Received:</b> 03-Nov-2017 00:00:00<br><b>Selected Flag:</b> TRUE<br><b>Abandonment Rec:</b><br><b>Contractor:</b> 3413<br><b>Form Version:</b> 7<br><b>Owner:</b><br><b>County:</b> YORK AND TORONT<br><b>Lot:</b><br><b>Concession:</b><br><b>Concession Name:</b><br><b>Easting NAD83:</b><br><b>Northing NAD83:</b> |      |

| Map Key  | Number of Records | Direction/<br>Distance (m)  | Elev/Diff<br>(m) | Site  | DB |
|--|-------------------|---|------------------|---|----|
| <b>Static Water Level:</b><br><b>Clear/Cloudy:</b><br><b>Municipality:</b> TORONTO CITY<br><b>Site Info:</b> |                   |   |                  | <b>Zone:</b><br><b>UTM Reliability:</b>           |    |
| <b>PDF URL (Map):</b>  |                   | https://d2khazk8e83rdv.cloudfront.net/moe_mapping/downloads/2Water/Wells_pdfs/729\7298513.pdf |                  |   |    |
| <b><u>Additional Detail(s) (Map)</u></b>   |                   |   |                  |   |    |
| <b>Well Completed Date:</b>  |                   | 2017/03/29  |                  |   |    |
| <b>Year Completed:</b>   |                   | 2017  |                  |   |    |
| <b>Depth (m):</b>  |                   | 32.004  |                  |   |    |
| <b>Latitude:</b>   |                   | 43.6904012244476  |                  |   |    |
| <b>Longitude:</b>  |                   | -79.474493574067  |                  |   |    |
| <b>Path:</b>   |                   | 729\7298513.pdf   |                  |   |    |
| <b><u>Bore Hole Information</u></b>  |                   |   |                  |   |    |
| <b>Bore Hole ID:</b>   |                   | 1006788076  |                  | <b>Elevation:</b>                                 |    |
| <b>DP2BR:</b>  |                   |   |                  | <b>Elevrc:</b>                                    |    |
| <b>Spatial Status:</b>   |                   |   |                  | <b>Zone:</b> 17                                   |    |
| <b>Code OB:</b>  |                   |   |                  | <b>East83:</b> 622941.00                          |    |
| <b>Code OB Desc:</b>   |                   |   |                  | <b>North83:</b> 4838618.00                        |    |
| <b>Open Hole:</b>  |                   |   |                  | <b>Org CS:</b> UTM83                              |    |
| <b>Cluster Kind:</b>   |                   |   |                  | <b>UTMRC:</b> 4                                   |    |
| <b>Date Completed:</b>   |                   | 29-Mar-2017 00:00:00  |                  | <b>UTMRC Desc:</b> margin of error : 30 m - 100 m |    |
| <b>Remarks:</b>  |                   |   |                  | <b>Location Method:</b> wwr                       |    |
| <b>Elevrc Desc:</b>  |                   |   |                  |   |    |
| <b>Location Source Date:</b>   |                   |   |                  |   |    |
| <b>Improvement Location Source:</b>  |                   |   |                  |   |    |
| <b>Improvement Location Method:</b>  |                   |   |                  |   |    |
| <b>Source Revision Comment:</b>  |                   |   |                  |   |    |
| <b>Supplier Comment:</b>   |                   |   |                  |   |    |
| <b><u>Overburden and Bedrock</u></b>   |                   |   |                  |   |    |
| <b><u>Materials Interval</u></b>   |                   |   |                  |   |    |
| <b>Formation ID:</b>   |                   | 1006879737  |                  |   |    |
| <b>Layer:</b>  |                   | 6   |                  |   |    |
| <b>Color:</b>  |                   | 2   |                  |   |    |
| <b>General Color:</b>  |                   | GREY  |                  |   |    |
| <b>Mat1:</b>   |                   | 17  |                  |   |    |
| <b>Most Common Material:</b>   |                   | SHALE   |                  |   |    |
| <b>Mat2:</b>   |                   |   |                  |   |    |
| <b>Mat2 Desc:</b>  |                   |   |                  |   |    |
| <b>Mat3:</b>   |                   |   |                  |   |    |
| <b>Mat3 Desc:</b>  |                   |   |                  |   |    |
| <b>Formation Top Depth:</b>  |                   | 98.0  |                  |   |    |
| <b>Formation End Depth:</b>  |                   | 105.0   |                  |   |    |
| <b>Formation End Depth UOM:</b>  |                   | ft  |                  |   |    |
| <b><u>Overburden and Bedrock</u></b>   |                   |   |                  |   |    |
| <b><u>Materials Interval</u></b>   |                   |   |                  |   |    |
| <b>Formation ID:</b>   |                   | 1006879735  |                  |   |    |
| <b>Layer:</b>  |                   | 4   |                  |   |    |
| <b>Color:</b>  |                   | 2   |                  |   |    |
| <b>General Color:</b>  |                   | GREY  |                  |   |    |
| <b>Mat1:</b>   |                   | 06  |                  |   |    |
| <b>Most Common Material:</b>   |                   | SILT  |                  |   |    |
| <b>Mat2:</b>   |                   |   |                  |   |    |
| <b>Mat2 Desc:</b>  |                   |   |                  |   |    |

| <b>Map Key</b>                       | <b>Number of Records</b> | <b>Direction/<br/>Distance (m)</b> | <b>Elev/Diff<br/>(m)</b> | <b>Site</b> | <b>DB</b> |
|--------------------------------------|--------------------------|------------------------------------|--------------------------|-------------|-----------|
| <b>Mat3:</b>                         |                          |                                    |                          |             |           |
| <b>Mat3 Desc:</b>                    |                          |                                    |                          |             |           |
| <b>Formation Top Depth:</b>          |                          | 84.0                               |                          |             |           |
| <b>Formation End Depth:</b>          |                          | 93.0                               |                          |             |           |
| <b>Formation End Depth UOM:</b>      |                          | ft                                 |                          |             |           |
| <b><u>Overburden and Bedrock</u></b> |                          |                                    |                          |             |           |
| <b><u>Materials Interval</u></b>     |                          |                                    |                          |             |           |
| <b>Formation ID:</b>                 |                          | 1006879732                         |                          |             |           |
| <b>Layer:</b>                        |                          | 1                                  |                          |             |           |
| <b>Color:</b>                        |                          | 6                                  |                          |             |           |
| <b>General Color:</b>                |                          | BROWN                              |                          |             |           |
| <b>Mat1:</b>                         |                          | 11                                 |                          |             |           |
| <b>Most Common Material:</b>         |                          | GRAVEL                             |                          |             |           |
| <b>Mat2:</b>                         |                          |                                    |                          |             |           |
| <b>Mat2 Desc:</b>                    |                          |                                    |                          |             |           |
| <b>Mat3:</b>                         |                          |                                    |                          |             |           |
| <b>Mat3 Desc:</b>                    |                          |                                    |                          |             |           |
| <b>Formation Top Depth:</b>          |                          | 0.0                                |                          |             |           |
| <b>Formation End Depth:</b>          |                          | 6.0                                |                          |             |           |
| <b>Formation End Depth UOM:</b>      |                          | ft                                 |                          |             |           |
| <b><u>Overburden and Bedrock</u></b> |                          |                                    |                          |             |           |
| <b><u>Materials Interval</u></b>     |                          |                                    |                          |             |           |
| <b>Formation ID:</b>                 |                          | 1006879733                         |                          |             |           |
| <b>Layer:</b>                        |                          | 2                                  |                          |             |           |
| <b>Color:</b>                        |                          | 2                                  |                          |             |           |
| <b>General Color:</b>                |                          | GREY                               |                          |             |           |
| <b>Mat1:</b>                         |                          | 05                                 |                          |             |           |
| <b>Most Common Material:</b>         |                          | CLAY                               |                          |             |           |
| <b>Mat2:</b>                         |                          |                                    |                          |             |           |
| <b>Mat2 Desc:</b>                    |                          |                                    |                          |             |           |
| <b>Mat3:</b>                         |                          |                                    |                          |             |           |
| <b>Mat3 Desc:</b>                    |                          |                                    |                          |             |           |
| <b>Formation Top Depth:</b>          |                          | 6.0                                |                          |             |           |
| <b>Formation End Depth:</b>          |                          | 27.0                               |                          |             |           |
| <b>Formation End Depth UOM:</b>      |                          | ft                                 |                          |             |           |
| <b><u>Overburden and Bedrock</u></b> |                          |                                    |                          |             |           |
| <b><u>Materials Interval</u></b>     |                          |                                    |                          |             |           |
| <b>Formation ID:</b>                 |                          | 1006879734                         |                          |             |           |
| <b>Layer:</b>                        |                          | 3                                  |                          |             |           |
| <b>Color:</b>                        |                          | 2                                  |                          |             |           |
| <b>General Color:</b>                |                          | GREY                               |                          |             |           |
| <b>Mat1:</b>                         |                          | 05                                 |                          |             |           |
| <b>Most Common Material:</b>         |                          | CLAY                               |                          |             |           |
| <b>Mat2:</b>                         |                          | 06                                 |                          |             |           |
| <b>Mat2 Desc:</b>                    |                          | SILT                               |                          |             |           |
| <b>Mat3:</b>                         |                          |                                    |                          |             |           |
| <b>Mat3 Desc:</b>                    |                          |                                    |                          |             |           |
| <b>Formation Top Depth:</b>          |                          | 27.0                               |                          |             |           |
| <b>Formation End Depth:</b>          |                          | 84.0                               |                          |             |           |
| <b>Formation End Depth UOM:</b>      |                          | ft                                 |                          |             |           |
| <b><u>Overburden and Bedrock</u></b> |                          |                                    |                          |             |           |
| <b><u>Materials Interval</u></b>     |                          |                                    |                          |             |           |
| <b>Formation ID:</b>                 |                          | 1006879736                         |                          |             |           |
| <b>Layer:</b>                        |                          | 5                                  |                          |             |           |

| <b>Map Key</b>  | <b>Number of Records</b> | <b>Direction/ Distance (m)</b> | <b>Elev/Diff (m)</b> | <b>Site</b> | <b>DB</b> |
|---|--------------------------|--------------------------------|----------------------|-------------|-----------|
| <b>Color:</b>   |                          | 2                              |                      |             |           |
| <b>General Color:</b>                                   |                          | GREY                           |                      |             |           |
| <b>Mat1:</b>  |                          | 05                             |                      |             |           |
| <b>Most Common Material:</b>                            |                          | CLAY                           |                      |             |           |
| <b>Mat2:</b>  |                          |                                |                      |             |           |
| <b>Mat2 Desc:</b>                                       |                          |                                |                      |             |           |
| <b>Mat3:</b>  |                          |                                |                      |             |           |
| <b>Mat3 Desc:</b>                                       |                          |                                |                      |             |           |
| <b>Formation Top Depth:</b>                             |                          | 93.0                           |                      |             |           |
| <b>Formation End Depth:</b>                             |                          | 98.0                           |                      |             |           |
| <b>Formation End Depth UOM:</b>                         |                          | ft                             |                      |             |           |
| <b><u>Overburden and Bedrock Materials Interval</u></b> |                          |                                |                      |             |           |
| <b>Formation ID:</b>                                    |                          | 1006879738                     |                      |             |           |
| <b>Layer:</b>   |                          | 7                              |                      |             |           |
| <b>Color:</b>   |                          |                                |                      |             |           |
| <b>General Color:</b>                                   |                          |                                |                      |             |           |
| <b>Mat1:</b>  |                          |                                |                      |             |           |
| <b>Most Common Material:</b>                            |                          |                                |                      |             |           |
| <b>Mat2:</b>  |                          |                                |                      |             |           |
| <b>Mat2 Desc:</b>                                       |                          |                                |                      |             |           |
| <b>Mat3:</b>  |                          |                                |                      |             |           |
| <b>Mat3 Desc:</b>                                       |                          |                                |                      |             |           |
| <b>Formation Top Depth:</b>                             |                          | 105.0                          |                      |             |           |
| <b>Formation End Depth:</b>                             |                          |                                |                      |             |           |
| <b>Formation End Depth UOM:</b>                         |                          | ft                             |                      |             |           |
| <b><u>Annular Space/Abandonment Sealing Record</u></b>  |                          |                                |                      |             |           |
| <b>Plug ID:</b>   |                          | 1006879745                     |                      |             |           |
| <b>Layer:</b>   |                          | 1                              |                      |             |           |
| <b>Plug From:</b>                                       |                          | 0.0                            |                      |             |           |
| <b>Plug To:</b>   |                          | 20.0                           |                      |             |           |
| <b>Plug Depth UOM:</b>                                  |                          | ft                             |                      |             |           |
| <b><u>Annular Space/Abandonment Sealing Record</u></b>  |                          |                                |                      |             |           |
| <b>Plug ID:</b>   |                          | 1006879746                     |                      |             |           |
| <b>Layer:</b>   |                          | 2                              |                      |             |           |
| <b>Plug From:</b>                                       |                          | 20.0                           |                      |             |           |
| <b>Plug To:</b>   |                          | 105.0                          |                      |             |           |
| <b>Plug Depth UOM:</b>                                  |                          | ft                             |                      |             |           |
| <b><u>Method of Construction &amp; Well Use</u></b>     |                          |                                |                      |             |           |
| <b>Method Construction ID:</b>                          |                          | 1006879744                     |                      |             |           |
| <b>Method Construction Code:</b>                        |                          | 2                              |                      |             |           |
| <b>Method Construction:</b>                             |                          | Rotary (Convent.)              |                      |             |           |
| <b>Other Method Construction:</b>                       |                          |                                |                      |             |           |
| <b><u>Pipe Information</u></b>                          |                          |                                |                      |             |           |
| <b>Pipe ID:</b>   |                          | 1006879731                     |                      |             |           |
| <b>Casing No:</b>                                       |                          | 0                              |                      |             |           |
| <b>Comment:</b>   |                          |                                |                      |             |           |
| <b>Alt Name:</b>  |                          |                                |                      |             |           |



| Map Key | Number of Records | Direction/<br>Distance (m) | Elev/Diff<br>(m) | Site | DB |
|---------|-------------------|----------------------------|------------------|------|----|
|---------|-------------------|----------------------------|------------------|------|----|

**Construction Record - Casing**

**Casing ID:** 1006879741  
**Layer:** 1  
**Material:** 5  
**Open Hole or Material:** PLASTIC  
**Depth From:** 0.0  
**Depth To:** 25.0  
**Casing Diameter:** 4.0  
**Casing Diameter UOM:** inch  
**Casing Depth UOM:** ft

**Construction Record - Screen**

**Screen ID:** 1006879742  
**Layer:** 1  
**Slot:** 10  
**Screen Top Depth:** 25.0  
**Screen End Depth:** 105.0  
**Screen Material:** 5  
**Screen Depth UOM:** ft  
**Screen Diameter UOM:** inch  
**Screen Diameter:** 4.0

**Water Details**

**Water ID:** 1006879740  
**Layer:**  
**Kind Code:**  
**Kind:**  
**Water Found Depth:**  
**Water Found Depth UOM:** ft

**Hole Diameter**

**Hole ID:** 1006879739  
**Diameter:**  
**Depth From:**  
**Depth To:**  
**Hole Depth UOM:** ft  
**Hole Diameter UOM:** inch

**Links**

|                                      |                                    |
|--------------------------------------|------------------------------------|
| <b>Bore Hole ID:</b> 1006788076      | <b>Tag No:</b> A220851             |
| <b>Depth M:</b> 32.004               | <b>Contractor:</b> 3413            |
| <b>Year Completed:</b> 2017          | <b>Path:</b> 729\7298513.pdf       |
| <b>Well Completed Dt:</b> 2017/03/29 | <b>Latitude:</b> 43.6904012244476  |
| <b>Audit No:</b> Z251353             | <b>Longitude:</b> -79.474493574067 |

|                         |                           |  |                            |  |                         |
|-------------------------|---------------------------|--|----------------------------|--|-------------------------|
| <a href="#">8</a>       | 1 of 1                    | NW/2.0                                     | 129.8 / -0.09              | 2660 EGLINTON AVENUE WEST<br>NORTH YORK ON | WWIS                    |
| <b>Well ID:</b> 7230839 | <b>Construction Date:</b> | <b>Use 1st:</b> Monitoring and Test Hole   | <b>Use 2nd:</b> 0          | <b>Final Well Status:</b> Test Hole        | <b>Water Type:</b>      |
| <b>Casing Material:</b> | <b>Audit No:</b> Z196664  | <b>Flowing (Y/N):</b>                      | <b>Flow Rate:</b>          | <b>Data Entry Status:</b>                  | <b>Data Src:</b>        |
|                         |                           | <b>Date Received:</b> 03-Nov-2014 00:00:00 | <b>Selected Flag:</b> TRUE | <b>Abandonment Rec:</b>                    | <b>Contractor:</b> 7241 |

| Map Key | Number of Records | Direction/<br>Distance (m) | Elev/Diff<br>(m) | Site | DB |
|---------|-------------------|----------------------------|------------------|------|----|
|---------|-------------------|----------------------------|------------------|------|----|

|                            |              |                         |                 |
|----------------------------|--------------|-------------------------|-----------------|
| <b>Tag:</b>                | A171261      | <b>Form Version:</b>    | 7               |
| <b>Constructn Method:</b>  |              | <b>Owner:</b>           |                 |
| <b>Elevation (m):</b>      |              | <b>County:</b>          | YORK AND TORONT |
| <b>Elevatn Reliabilty:</b> |              | <b>Lot:</b>             |                 |
| <b>Depth to Bedrock:</b>   |              | <b>Concession:</b>      |                 |
| <b>Well Depth:</b>         |              | <b>Concession Name:</b> |                 |
| <b>Overburden/Bedrock:</b> |              | <b>Easting NAD83:</b>   |                 |
| <b>Pump Rate:</b>          |              | <b>Northing NAD83:</b>  |                 |
| <b>Static Water Level:</b> |              | <b>Zone:</b>            |                 |
| <b>Clear/Cloudy:</b>       |              | <b>UTM Reliability:</b> |                 |
| <b>Municipality:</b>       | YORK BOROUGH |                         |                 |
| <b>Site Info:</b>          |              |                         |                 |

**PDF URL (Map):**

**Additional Detail(s) (Map)**

**Well Completed Date:** 2014/10/14  
**Year Completed:** 2014  
**Depth (m):** 4.572  
**Latitude:** 43.6906987476521  
**Longitude:** -79.4745232563913  
**Path:**

**Bore Hole Information**

|                                     |                      |                         |                                |
|-------------------------------------|----------------------|-------------------------|--------------------------------|
| <b>Bore Hole ID:</b>                | 1005198311           | <b>Elevation:</b>       |                                |
| <b>DP2BR:</b>                       |                      | <b>Elevrc:</b>          |                                |
| <b>Spatial Status:</b>              |                      | <b>Zone:</b>            | 17                             |
| <b>Code OB:</b>                     |                      | <b>East83:</b>          | 622938.00                      |
| <b>Code OB Desc:</b>                |                      | <b>North83:</b>         | 4838651.00                     |
| <b>Open Hole:</b>                   |                      | <b>Org CS:</b>          | UTM83                          |
| <b>Cluster Kind:</b>                |                      | <b>UTMRC:</b>           | 4                              |
| <b>Date Completed:</b>              | 14-Oct-2014 00:00:00 | <b>UTMRC Desc:</b>      | margin of error : 30 m - 100 m |
| <b>Remarks:</b>                     |                      | <b>Location Method:</b> | wwr                            |
| <b>Elevrc Desc:</b>                 |                      |                         |                                |
| <b>Location Source Date:</b>        |                      |                         |                                |
| <b>Improvement Location Source:</b> |                      |                         |                                |
| <b>Improvement Location Method:</b> |                      |                         |                                |
| <b>Source Revision Comment:</b>     |                      |                         |                                |
| <b>Supplier Comment:</b>            |                      |                         |                                |

**Overburden and Bedrock**

**Materials Interval**

**Formation ID:** 1005396189  
**Layer:** 4  
**Color:** 2  
**General Color:** GREY  
**Mat1:** 06  
**Most Common Material:** SILT  
**Mat2:** 28  
**Mat2 Desc:** SAND  
**Mat3:** 05  
**Mat3 Desc:** CLAY  
**Formation Top Depth:** 8.0  
**Formation End Depth:** 15.0  
**Formation End Depth UOM:** ft

**Overburden and Bedrock**

**Materials Interval**

| <b>Map Key</b>  | <b>Number of Records</b> | <b>Direction/<br/>Distance (m)</b> | <b>Elev/Diff<br/>(m)</b> | <b>Site</b> | <b>DB</b> |
|---|--------------------------|------------------------------------|--------------------------|-------------|-----------|
| <b>Formation ID:</b>  |                          | 1005396188                         |                          |             |           |
| <b>Layer:</b>   |                          | 3                                  |                          |             |           |
| <b>Color:</b>   |                          | 6                                  |                          |             |           |
| <b>General Color:</b>                                       |                          | BROWN                              |                          |             |           |
| <b>Mat1:</b>  |                          | 06                                 |                          |             |           |
| <b>Most Common Material:</b>                                |                          | SILT                               |                          |             |           |
| <b>Mat2:</b>  |                          | 28                                 |                          |             |           |
| <b>Mat2 Desc:</b>   |                          | SAND                               |                          |             |           |
| <b>Mat3:</b>  |                          |                                    |                          |             |           |
| <b>Mat3 Desc:</b>   |                          |                                    |                          |             |           |
| <b>Formation Top Depth:</b>                                 |                          | 2.0                                |                          |             |           |
| <b>Formation End Depth:</b>                                 |                          | 8.0                                |                          |             |           |
| <b>Formation End Depth UOM:</b>                             |                          | ft                                 |                          |             |           |
| <b><u>Overburden and Bedrock<br/>Materials Interval</u></b> |                          |                                    |                          |             |           |
| <b>Formation ID:</b>  |                          | 1005396187                         |                          |             |           |
| <b>Layer:</b>   |                          | 2                                  |                          |             |           |
| <b>Color:</b>   |                          | 6                                  |                          |             |           |
| <b>General Color:</b>                                       |                          | BROWN                              |                          |             |           |
| <b>Mat1:</b>  |                          | 28                                 |                          |             |           |
| <b>Most Common Material:</b>                                |                          | SAND                               |                          |             |           |
| <b>Mat2:</b>  |                          | 11                                 |                          |             |           |
| <b>Mat2 Desc:</b>   |                          | GRAVEL                             |                          |             |           |
| <b>Mat3:</b>  |                          |                                    |                          |             |           |
| <b>Mat3 Desc:</b>   |                          |                                    |                          |             |           |
| <b>Formation Top Depth:</b>                                 |                          | 0.25                               |                          |             |           |
| <b>Formation End Depth:</b>                                 |                          | 2.0                                |                          |             |           |
| <b>Formation End Depth UOM:</b>                             |                          | ft                                 |                          |             |           |
| <b><u>Overburden and Bedrock<br/>Materials Interval</u></b> |                          |                                    |                          |             |           |
| <b>Formation ID:</b>  |                          | 1005396186                         |                          |             |           |
| <b>Layer:</b>   |                          | 1                                  |                          |             |           |
| <b>Color:</b>   |                          | 8                                  |                          |             |           |
| <b>General Color:</b>                                       |                          | BLACK                              |                          |             |           |
| <b>Mat1:</b>  |                          |                                    |                          |             |           |
| <b>Most Common Material:</b>                                |                          |                                    |                          |             |           |
| <b>Mat2:</b>  |                          |                                    |                          |             |           |
| <b>Mat2 Desc:</b>   |                          |                                    |                          |             |           |
| <b>Mat3:</b>  |                          |                                    |                          |             |           |
| <b>Mat3 Desc:</b>   |                          |                                    |                          |             |           |
| <b>Formation Top Depth:</b>                                 |                          | 0.0                                |                          |             |           |
| <b>Formation End Depth:</b>                                 |                          | 0.25                               |                          |             |           |
| <b>Formation End Depth UOM:</b>                             |                          | ft                                 |                          |             |           |
| <b><u>Annular Space/Abandonment<br/>Sealing Record</u></b>  |                          |                                    |                          |             |           |
| <b>Plug ID:</b>   |                          | 1005396197                         |                          |             |           |
| <b>Layer:</b>   |                          | 1                                  |                          |             |           |
| <b>Plug From:</b>   |                          | 15.0                               |                          |             |           |
| <b>Plug To:</b>   |                          | 4.0                                |                          |             |           |
| <b>Plug Depth UOM:</b>                                      |                          | ft                                 |                          |             |           |
| <b><u>Annular Space/Abandonment<br/>Sealing Record</u></b>  |                          |                                    |                          |             |           |
| <b>Plug ID:</b>   |                          | 1005396198                         |                          |             |           |
| <b>Layer:</b>   |                          | 2                                  |                          |             |           |

| <i>Map Key</i>                                      | <i>Number of Records</i> | <i>Direction/ Distance (m)</i> | <i>Elev/Diff (m)</i> | <i>Site</i> | <i>DB</i> |
|---|--------------------------|--------------------------------|----------------------|-------------|-----------|
| <i>Plug From:</i>                                   |                          | 4.0                            |                      |             |           |
| <i>Plug To:</i>                                     |                          | 0.0                            |                      |             |           |
| <i>Plug Depth UOM:</i>                              |                          | ft                             |                      |             |           |
| <b><u>Method of Construction &amp; Well Use</u></b> |                          |                                |                      |             |           |
| <i>Method Construction ID:</i>                      |                          | 1005396196                     |                      |             |           |
| <i>Method Construction Code:</i>                    |                          | D                              |                      |             |           |
| <i>Method Construction:</i>                         |                          | Direct Push                    |                      |             |           |
| <i>Other Method Construction:</i>                   |                          |                                |                      |             |           |
| <b><u>Pipe Information</u></b>                      |                          |                                |                      |             |           |
| <i>Pipe ID:</i>                                     |                          | 1005396185                     |                      |             |           |
| <i>Casing No:</i>                                   |                          | 0                              |                      |             |           |
| <i>Comment:</i>                                     |                          |                                |                      |             |           |
| <i>Alt Name:</i>                                    |                          |                                |                      |             |           |
| <b><u>Construction Record - Casing</u></b>          |                          |                                |                      |             |           |
| <i>Casing ID:</i>                                   |                          | 1005396192                     |                      |             |           |
| <i>Layer:</i>                                       |                          | 1                              |                      |             |           |
| <i>Material:</i>                                    |                          | 5                              |                      |             |           |
| <i>Open Hole or Material:</i>                       |                          | PLASTIC                        |                      |             |           |
| <i>Depth From:</i>                                  |                          | 0.0                            |                      |             |           |
| <i>Depth To:</i>                                    |                          | 5.0                            |                      |             |           |
| <i>Casing Diameter:</i>                             |                          | 2.0                            |                      |             |           |
| <i>Casing Diameter UOM:</i>                         |                          | inch                           |                      |             |           |
| <i>Casing Depth UOM:</i>                            |                          | ft                             |                      |             |           |
| <b><u>Construction Record - Screen</u></b>          |                          |                                |                      |             |           |
| <i>Screen ID:</i>                                   |                          | 1005396193                     |                      |             |           |
| <i>Layer:</i>                                       |                          | 1                              |                      |             |           |
| <i>Slot:</i>  |                          | .10                            |                      |             |           |
| <i>Screen Top Depth:</i>                            |                          | 5.0                            |                      |             |           |
| <i>Screen End Depth:</i>                            |                          | 15.0                           |                      |             |           |
| <i>Screen Material:</i>                             |                          | 5                              |                      |             |           |
| <i>Screen Depth UOM:</i>                            |                          | ft                             |                      |             |           |
| <i>Screen Diameter UOM:</i>                         |                          | inch                           |                      |             |           |
| <i>Screen Diameter:</i>                             |                          | 2.25                           |                      |             |           |
| <b><u>Water Details</u></b>                         |                          |                                |                      |             |           |
| <i>Water ID:</i>                                    |                          | 1005396191                     |                      |             |           |
| <i>Layer:</i>                                       |                          |                                |                      |             |           |
| <i>Kind Code:</i>                                   |                          |                                |                      |             |           |
| <i>Kind:</i>  |                          |                                |                      |             |           |
| <i>Water Found Depth:</i>                           |                          |                                |                      |             |           |
| <i>Water Found Depth UOM:</i>                       |                          | ft                             |                      |             |           |
| <b><u>Hole Diameter</u></b>                         |                          |                                |                      |             |           |
| <i>Hole ID:</i>                                     |                          | 1005396190                     |                      |             |           |
| <i>Diameter:</i>                                    |                          | 8.0                            |                      |             |           |
| <i>Depth From:</i>                                  |                          | 0.0                            |                      |             |           |
| <i>Depth To:</i>                                    |                          | 15.0                           |                      |             |           |
| <i>Hole Depth UOM:</i>                              |                          | ft                             |                      |             |           |
| <i>Hole Diameter UOM:</i>                           |                          | inch                           |                      |             |           |

| Map Key                   | Number of Records | Direction/<br>Distance (m) | Elev/Diff<br>(m) | Site               | DB                |
|---------------------------|-------------------|----------------------------|------------------|--------------------|-------------------|
| <b>Links</b>              |                   |                            |                  |                    |                   |
| <b>Bore Hole ID:</b>      | 1005198311        |                            |                  | <b>Tag No:</b>     | A171261           |
| <b>Depth M:</b>           | 4.572             |                            |                  | <b>Contractor:</b> | 7241              |
| <b>Year Completed:</b>    | 2014              |                            |                  | <b>Path:</b>       | 723\7230839.pdf   |
| <b>Well Completed Dt:</b> | 2014/10/14        |                            |                  | <b>Latitude:</b>   | 43.6906987476521  |
| <b>Audit No:</b>          | Z196664           |                            |                  | <b>Longitude:</b>  | -79.4745232563913 |

|                            |              |               |                     |                                     |                      |
|----------------------------|--------------|---------------|---------------------|-------------------------------------|----------------------|
| <b>9</b>                   | 1 of 1       | <b>SW/2.1</b> | <b>129.9 / 0.05</b> | <b>EGLINTON AVE.<br/>TORONTO ON</b> | <b>WWIS</b>          |
| <b>Well ID:</b>            | 7298515      |               |                     | <b>Flowing (Y/N):</b>               |                      |
| <b>Construction Date:</b>  |              |               |                     | <b>Flow Rate:</b>                   |                      |
| <b>Use 1st:</b>            | Dewatering   |               |                     | <b>Data Entry Status:</b>           |                      |
| <b>Use 2nd:</b>            |              |               |                     | <b>Data Src:</b>                    |                      |
| <b>Final Well Status:</b>  | Dewatering   |               |                     | <b>Date Received:</b>               | 03-Nov-2017 00:00:00 |
| <b>Water Type:</b>         |              |               |                     | <b>Selected Flag:</b>               | TRUE                 |
| <b>Casing Material:</b>    |              |               |                     | <b>Abandonment Rec:</b>             |                      |
| <b>Audit No:</b>           | Z251354      |               |                     | <b>Contractor:</b>                  | 3413                 |
| <b>Tag:</b>                | A220850      |               |                     | <b>Form Version:</b>                | 7                    |
| <b>Constructn Method:</b>  |              |               |                     | <b>Owner:</b>                       |                      |
| <b>Elevation (m):</b>      |              |               |                     | <b>County:</b>                      | YORK AND TORONT      |
| <b>Elevatn Reliabilty:</b> |              |               |                     | <b>Lot:</b>                         |                      |
| <b>Depth to Bedrock:</b>   |              |               |                     | <b>Concession:</b>                  |                      |
| <b>Well Depth:</b>         |              |               |                     | <b>Concession Name:</b>             |                      |
| <b>Overburden/Bedrock:</b> |              |               |                     | <b>Easting NAD83:</b>               |                      |
| <b>Pump Rate:</b>          |              |               |                     | <b>Northing NAD83:</b>              |                      |
| <b>Static Water Level:</b> |              |               |                     | <b>Zone:</b>                        |                      |
| <b>Clear/Cloudy:</b>       |              |               |                     | <b>UTM Reliability:</b>             |                      |
| <b>Municipality:</b>       | YORK BOROUGH |               |                     |                                     |                      |
| <b>Site Info:</b>          |              |               |                     |                                     |                      |

**PDF URL (Map):** [https://d2khazk8e83rdv.cloudfront.net/moe\\_mapping/downloads/2Water/Wells\\_pdfs/729\7298515.pdf](https://d2khazk8e83rdv.cloudfront.net/moe_mapping/downloads/2Water/Wells_pdfs/729\7298515.pdf)

**Additional Detail(s) (Map)**

**Well Completed Date:** 2017/03/29  
**Year Completed:** 2017  
**Depth (m):** 27.7368  
**Latitude:** 43.6903743876181  
**Longitude:** -79.4745066627244  
**Path:** 729\7298515.pdf

**Bore Hole Information**

|                                     |                      |                         |                                |
|-------------------------------------|----------------------|-------------------------|--------------------------------|
| <b>Bore Hole ID:</b>                | 1006788082           | <b>Elevation:</b>       |                                |
| <b>DP2BR:</b>                       |                      | <b>Elevrc:</b>          |                                |
| <b>Spatial Status:</b>              |                      | <b>Zone:</b>            | 17                             |
| <b>Code OB:</b>                     |                      | <b>East83:</b>          | 622940.00                      |
| <b>Code OB Desc:</b>                |                      | <b>North83:</b>         | 4838615.00                     |
| <b>Open Hole:</b>                   |                      | <b>Org CS:</b>          | UTM83                          |
| <b>Cluster Kind:</b>                |                      | <b>UTMRC:</b>           | 4                              |
| <b>Date Completed:</b>              | 29-Mar-2017 00:00:00 | <b>UTMRC Desc:</b>      | margin of error : 30 m - 100 m |
| <b>Remarks:</b>                     |                      | <b>Location Method:</b> | digit                          |
| <b>Elevrc Desc:</b>                 |                      |                         |                                |
| <b>Location Source Date:</b>        |                      |                         |                                |
| <b>Improvement Location Source:</b> |                      |                         |                                |
| <b>Improvement Location Method:</b> |                      |                         |                                |
| <b>Source Revision Comment:</b>     |                      |                         |                                |
| <b>Supplier Comment:</b>            |                      |                         |                                |

**Overburden and Bedrock**

| <b>Map Key</b>                       | <b>Number of Records</b> | <b>Direction/<br/>Distance (m)</b> | <b>Elev/Diff<br/>(m)</b> | <b>Site</b> | <b>DB</b> |
|--------------------------------------|--------------------------|------------------------------------|--------------------------|-------------|-----------|
| <b><u>Materials Interval</u></b>     |                          |                                    |                          |             |           |
| <b>Formation ID:</b>                 |                          |                                    | 1006879858               |             |           |
| <b>Layer:</b>                        |                          |                                    | 1                        |             |           |
| <b>Color:</b>                        |                          |                                    | 6                        |             |           |
| <b>General Color:</b>                |                          |                                    | BROWN                    |             |           |
| <b>Mat1:</b>                         |                          |                                    | 11                       |             |           |
| <b>Most Common Material:</b>         |                          |                                    | GRAVEL                   |             |           |
| <b>Mat2:</b>                         |                          |                                    |                          |             |           |
| <b>Mat2 Desc:</b>                    |                          |                                    |                          |             |           |
| <b>Mat3:</b>                         |                          |                                    |                          |             |           |
| <b>Mat3 Desc:</b>                    |                          |                                    |                          |             |           |
| <b>Formation Top Depth:</b>          |                          |                                    | 0.0                      |             |           |
| <b>Formation End Depth:</b>          |                          |                                    | 6.0                      |             |           |
| <b>Formation End Depth UOM:</b>      |                          |                                    | ft                       |             |           |
| <b><u>Overburden and Bedrock</u></b> |                          |                                    |                          |             |           |
| <b><u>Materials Interval</u></b>     |                          |                                    |                          |             |           |
| <b>Formation ID:</b>                 |                          |                                    | 1006879862               |             |           |
| <b>Layer:</b>                        |                          |                                    | 5                        |             |           |
| <b>Color:</b>                        |                          |                                    |                          |             |           |
| <b>General Color:</b>                |                          |                                    |                          |             |           |
| <b>Mat1:</b>                         |                          |                                    |                          |             |           |
| <b>Most Common Material:</b>         |                          |                                    |                          |             |           |
| <b>Mat2:</b>                         |                          |                                    |                          |             |           |
| <b>Mat2 Desc:</b>                    |                          |                                    |                          |             |           |
| <b>Mat3:</b>                         |                          |                                    |                          |             |           |
| <b>Mat3 Desc:</b>                    |                          |                                    |                          |             |           |
| <b>Formation Top Depth:</b>          |                          |                                    | 91.0                     |             |           |
| <b>Formation End Depth:</b>          |                          |                                    |                          |             |           |
| <b>Formation End Depth UOM:</b>      |                          |                                    | ft                       |             |           |
| <b><u>Overburden and Bedrock</u></b> |                          |                                    |                          |             |           |
| <b><u>Materials Interval</u></b>     |                          |                                    |                          |             |           |
| <b>Formation ID:</b>                 |                          |                                    | 1006879859               |             |           |
| <b>Layer:</b>                        |                          |                                    | 2                        |             |           |
| <b>Color:</b>                        |                          |                                    | 2                        |             |           |
| <b>General Color:</b>                |                          |                                    | GREY                     |             |           |
| <b>Mat1:</b>                         |                          |                                    | 05                       |             |           |
| <b>Most Common Material:</b>         |                          |                                    | CLAY                     |             |           |
| <b>Mat2:</b>                         |                          |                                    |                          |             |           |
| <b>Mat2 Desc:</b>                    |                          |                                    |                          |             |           |
| <b>Mat3:</b>                         |                          |                                    |                          |             |           |
| <b>Mat3 Desc:</b>                    |                          |                                    |                          |             |           |
| <b>Formation Top Depth:</b>          |                          |                                    | 6.0                      |             |           |
| <b>Formation End Depth:</b>          |                          |                                    | 25.0                     |             |           |
| <b>Formation End Depth UOM:</b>      |                          |                                    | ft                       |             |           |
| <b><u>Overburden and Bedrock</u></b> |                          |                                    |                          |             |           |
| <b><u>Materials Interval</u></b>     |                          |                                    |                          |             |           |
| <b>Formation ID:</b>                 |                          |                                    | 1006879860               |             |           |
| <b>Layer:</b>                        |                          |                                    | 3                        |             |           |
| <b>Color:</b>                        |                          |                                    | 2                        |             |           |
| <b>General Color:</b>                |                          |                                    | GREY                     |             |           |
| <b>Mat1:</b>                         |                          |                                    | 05                       |             |           |
| <b>Most Common Material:</b>         |                          |                                    | CLAY                     |             |           |
| <b>Mat2:</b>                         |                          |                                    | 06                       |             |           |
| <b>Mat2 Desc:</b>                    |                          |                                    | SILT                     |             |           |
| <b>Mat3:</b>                         |                          |                                    |                          |             |           |
| <b>Mat3 Desc:</b>                    |                          |                                    |                          |             |           |

| <b>Map Key</b>  | <b>Number of Records</b> | <b>Direction/ Distance (m)</b> | <b>Elev/Diff (m)</b> | <b>Site</b> | <b>DB</b> |
|---|--------------------------|--------------------------------|----------------------|-------------|-----------|
| <b>Formation Top Depth:</b>                             |                          | 25.0                           |                      |             |           |
| <b>Formation End Depth:</b>                             |                          | 85.0                           |                      |             |           |
| <b>Formation End Depth UOM:</b>                         |                          | ft                             |                      |             |           |
| <b><u>Overburden and Bedrock Materials Interval</u></b> |                          |                                |                      |             |           |
| <b>Formation ID:</b>                                    |                          | 1006879861                     |                      |             |           |
| <b>Layer:</b>   |                          | 4                              |                      |             |           |
| <b>Color:</b>   |                          | 2                              |                      |             |           |
| <b>General Color:</b>                                   |                          | GREY                           |                      |             |           |
| <b>Mat1:</b>  |                          | 06                             |                      |             |           |
| <b>Most Common Material:</b>                            |                          | SILT                           |                      |             |           |
| <b>Mat2:</b>  |                          |                                |                      |             |           |
| <b>Mat2 Desc:</b>                                       |                          |                                |                      |             |           |
| <b>Mat3:</b>  |                          |                                |                      |             |           |
| <b>Mat3 Desc:</b>                                       |                          |                                |                      |             |           |
| <b>Formation Top Depth:</b>                             |                          | 85.0                           |                      |             |           |
| <b>Formation End Depth:</b>                             |                          | 91.0                           |                      |             |           |
| <b>Formation End Depth UOM:</b>                         |                          | ft                             |                      |             |           |
| <b><u>Annular Space/Abandonment Sealing Record</u></b>  |                          |                                |                      |             |           |
| <b>Plug ID:</b>   |                          | 1006879870                     |                      |             |           |
| <b>Layer:</b>   |                          | 2                              |                      |             |           |
| <b>Plug From:</b>                                       |                          | 20.0                           |                      |             |           |
| <b>Plug To:</b>   |                          | 91.0                           |                      |             |           |
| <b>Plug Depth UOM:</b>                                  |                          | ft                             |                      |             |           |
| <b><u>Annular Space/Abandonment Sealing Record</u></b>  |                          |                                |                      |             |           |
| <b>Plug ID:</b>   |                          | 1006879869                     |                      |             |           |
| <b>Layer:</b>   |                          | 1                              |                      |             |           |
| <b>Plug From:</b>                                       |                          | 0.0                            |                      |             |           |
| <b>Plug To:</b>   |                          | 20.0                           |                      |             |           |
| <b>Plug Depth UOM:</b>                                  |                          | ft                             |                      |             |           |
| <b><u>Method of Construction &amp; Well Use</u></b>     |                          |                                |                      |             |           |
| <b>Method Construction ID:</b>                          |                          | 1006879868                     |                      |             |           |
| <b>Method Construction Code:</b>                        |                          | 2                              |                      |             |           |
| <b>Method Construction:</b>                             |                          | Rotary (Convent.)              |                      |             |           |
| <b>Other Method Construction:</b>                       |                          |                                |                      |             |           |
| <b><u>Pipe Information</u></b>                          |                          |                                |                      |             |           |
| <b>Pipe ID:</b>   |                          | 1006879857                     |                      |             |           |
| <b>Casing No:</b>                                       |                          | 0                              |                      |             |           |
| <b>Comment:</b>   |                          |                                |                      |             |           |
| <b>Alt Name:</b>  |                          |                                |                      |             |           |
| <b><u>Construction Record - Casing</u></b>              |                          |                                |                      |             |           |
| <b>Casing ID:</b>                                       |                          | 1006879865                     |                      |             |           |
| <b>Layer:</b>   |                          | 1                              |                      |             |           |
| <b>Material:</b>  |                          | 5                              |                      |             |           |
| <b>Open Hole or Material:</b>                           |                          | PLASTIC                        |                      |             |           |
| <b>Depth From:</b>                                      |                          | 0.0                            |                      |             |           |



| Map Key                                    | Number of Records | Direction/<br>Distance (m) | Elev/Diff<br>(m) | Site        | DB                |
|--|-------------------|----------------------------|------------------|-------------|-------------------|
| Depth To:                                  |                   | 31.0                       |                  |             |                   |
| Casing Diameter:                           |                   | 4.0                        |                  |             |                   |
| Casing Diameter UOM:                       |                   | inch                       |                  |             |                   |
| Casing Depth UOM:                          |                   | ft                         |                  |             |                   |
| <b><u>Construction Record - Screen</u></b> |                   |                            |                  |             |                   |
| Screen ID:                                 |                   | 1006879866                 |                  |             |                   |
| Layer:                                     |                   | 1                          |                  |             |                   |
| Slot:                                      |                   | 10                         |                  |             |                   |
| Screen Top Depth:                          |                   | 31.0                       |                  |             |                   |
| Screen End Depth:                          |                   | 91.0                       |                  |             |                   |
| Screen Material:                           |                   | 5                          |                  |             |                   |
| Screen Depth UOM:                          |                   | ft                         |                  |             |                   |
| Screen Diameter UOM:                       |                   | inch                       |                  |             |                   |
| Screen Diameter:                           |                   | 4.0                        |                  |             |                   |
| <b><u>Water Details</u></b>                |                   |                            |                  |             |                   |
| Water ID:                                  |                   | 1006879864                 |                  |             |                   |
| Layer:                                     |                   |                            |                  |             |                   |
| Kind Code:                                 |                   |                            |                  |             |                   |
| Kind:                                      |                   |                            |                  |             |                   |
| Water Found Depth:                         |                   |                            |                  |             |                   |
| Water Found Depth UOM:                     |                   | ft                         |                  |             |                   |
| <b><u>Hole Diameter</u></b>                |                   |                            |                  |             |                   |
| Hole ID:                                   |                   | 1006879863                 |                  |             |                   |
| Diameter:                                  |                   |                            |                  |             |                   |
| Depth From:                                |                   |                            |                  |             |                   |
| Depth To:                                  |                   |                            |                  |             |                   |
| Hole Depth UOM:                            |                   | ft                         |                  |             |                   |
| Hole Diameter UOM:                         |                   | inch                       |                  |             |                   |
| <b><u>Links</u></b>                        |                   |                            |                  |             |                   |
| Bore Hole ID:                              |                   | 1006788082                 |                  | Tag No:     | A220850           |
| Depth M:                                   |                   | 27.7368                    |                  | Contractor: | 3413              |
| Year Completed:                            |                   | 2017                       |                  | Path:       | 729\7298515.pdf   |
| Well Completed Dt:                         |                   | 2017/03/29                 |                  | Latitude:   | 43.6903743876181  |
| Audit No:                                  |                   | Z251354                    |                  | Longitude:  | -79.4745066627244 |

|                     |        |                 |              |                                       |                      |
|---------------------|--------|-----------------|--------------|---------------------------------------|----------------------|
| <a href="#">10</a>  | 1 of 1 | W/3.1           | 129.9 / 0.02 | 2660 EGLINTON AVE. WEST<br>TORONTO ON | WWIS                 |
| Well ID:            |        | 7261369         |              | Flowing (Y/N):                        |                      |
| Construction Date:  |        |                 |              | Flow Rate:                            |                      |
| Use 1st:            |        |                 |              | Data Entry Status:                    |                      |
| Use 2nd:            |        |                 |              | Data Src:                             |                      |
| Final Well Status:  |        | Abandoned-Other |              | Date Received:                        | 12-Apr-2016 00:00:00 |
| Water Type:         |        |                 |              | Selected Flag:                        | TRUE                 |
| Casing Material:    |        |                 |              | Abandonment Rec:                      | Yes                  |
| Audit No:           |        | Z232434         |              | Contractor:                           | 6946                 |
| Tag:                |        |                 |              | Form Version:                         | 7                    |
| Constructn Method:  |        |                 |              | Owner:                                |                      |
| Elevation (m):      |        |                 |              | County:                               | YORK AND TORONT      |
| Elevatn Reliabilty: |        |                 |              | Lot:                                  |                      |
| Depth to Bedrock:   |        |                 |              | Concession:                           |                      |
| Well Depth:         |        |                 |              | Concession Name:                      |                      |
| Overburden/Bedrock: |        |                 |              | Easting NAD83:                        |                      |
| Pump Rate:          |        |                 |              | Northing NAD83:                       |                      |

| <b>Map Key</b>                                      | <b>Number of Records</b> | <b>Direction/<br/>Distance (m)</b> | <b>Elev/Diff<br/>(m)</b> | <b>Site</b>             | <b>DB</b>                      |
|---|--------------------------|------------------------------------|--------------------------|-------------------------|--------------------------------|
| <b>Static Water Level:</b>                          |                          |                                    |                          | <b>Zone:</b>            |                                |
| <b>Clear/Cloudy:</b>                                |                          |                                    |                          | <b>UTM Reliability:</b> |                                |
| <b>Municipality:</b>                                |                          | YORK BOROUGH                       |                          |                         |                                |
| <b>Site Info:</b>                                   |                          |                                    |                          |                         |                                |
| <b>PDF URL (Map):</b>                               |                          |                                    |                          |                         |                                |
| <b><u>Additional Detail(s) (Map)</u></b>            |                          |                                    |                          |                         |                                |
| <b>Well Completed Date:</b>                         |                          | 2016/02/29                         |                          |                         |                                |
| <b>Year Completed:</b>                              |                          | 2016                               |                          |                         |                                |
| <b>Depth (m):</b>                                   |                          |                                    |                          |                         |                                |
| <b>Latitude:</b>                                    |                          | 43.6905203872922                   |                          |                         |                                |
| <b>Longitude:</b>                                   |                          | -79.4746518613569                  |                          |                         |                                |
| <b>Path:</b>  |                          |                                    |                          |                         |                                |
| <b><u>Bore Hole Information</u></b>                 |                          |                                    |                          |                         |                                |
| <b>Bore Hole ID:</b>                                |                          | 1005929296                         |                          | <b>Elevation:</b>       |                                |
| <b>DP2BR:</b>                                       |                          |                                    |                          | <b>Elevrc:</b>          |                                |
| <b>Spatial Status:</b>                              |                          |                                    |                          | <b>Zone:</b>            | 17                             |
| <b>Code OB:</b>                                     |                          |                                    |                          | <b>East83:</b>          | 622928.00                      |
| <b>Code OB Desc:</b>                                |                          |                                    |                          | <b>North83:</b>         | 4838631.00                     |
| <b>Open Hole:</b>                                   |                          |                                    |                          | <b>Org CS:</b>          | UTM83                          |
| <b>Cluster Kind:</b>                                |                          |                                    |                          | <b>UTMRC:</b>           | 4                              |
| <b>Date Completed:</b>                              |                          | 29-Feb-2016 00:00:00               |                          | <b>UTMRC Desc:</b>      | margin of error : 30 m - 100 m |
| <b>Remarks:</b>                                     |                          |                                    |                          | <b>Location Method:</b> | wwr                            |
| <b>Elevrc Desc:</b>                                 |                          |                                    |                          |                         |                                |
| <b>Location Source Date:</b>                        |                          |                                    |                          |                         |                                |
| <b>Improvement Location Source:</b>                 |                          |                                    |                          |                         |                                |
| <b>Improvement Location Method:</b>                 |                          |                                    |                          |                         |                                |
| <b>Source Revision Comment:</b>                     |                          |                                    |                          |                         |                                |
| <b>Supplier Comment:</b>                            |                          |                                    |                          |                         |                                |
| <b><u>Annular Space/Abandonment</u></b>             |                          |                                    |                          |                         |                                |
| <b><u>Sealing Record</u></b>                        |                          |                                    |                          |                         |                                |
| <b>Plug ID:</b>                                     |                          | 1006023352                         |                          |                         |                                |
| <b>Layer:</b>                                       |                          | 1                                  |                          |                         |                                |
| <b>Plug From:</b>                                   |                          | 0.0                                |                          |                         |                                |
| <b>Plug To:</b>                                     |                          | 14.0                               |                          |                         |                                |
| <b>Plug Depth UOM:</b>                              |                          | ft                                 |                          |                         |                                |
| <b><u>Method of Construction &amp; Well Use</u></b> |                          |                                    |                          |                         |                                |
| <b>Method Construction ID:</b>                      |                          | 1006023351                         |                          |                         |                                |
| <b>Method Construction Code:</b>                    |                          |                                    |                          |                         |                                |
| <b>Method Construction:</b>                         |                          |                                    |                          |                         |                                |
| <b>Other Method Construction:</b>                   |                          |                                    |                          |                         |                                |
| <b><u>Pipe Information</u></b>                      |                          |                                    |                          |                         |                                |
| <b>Pipe ID:</b>                                     |                          | 1006023345                         |                          |                         |                                |
| <b>Casing No:</b>                                   |                          | 0                                  |                          |                         |                                |
| <b>Comment:</b>                                     |                          |                                    |                          |                         |                                |
| <b>Alt Name:</b>                                    |                          |                                    |                          |                         |                                |
| <b><u>Construction Record - Casing</u></b>          |                          |                                    |                          |                         |                                |
| <b>Casing ID:</b>                                   |                          | 1006023349                         |                          |                         |                                |

| Map Key                                    | Number of Records | Direction/<br>Distance (m)                 | Elev/Diff<br>(m) | Site                              | DB   |
|--|-------------------|--|------------------|-----------------------------------|------|
| <b>Layer:</b> 1                            |                   |  |                  |                                   |      |
| <b>Material:</b> 5                         |                   |  |                  |                                   |      |
| <b>Open Hole or Material:</b> PLASTIC      |                   |  |                  |                                   |      |
| <b>Depth From:</b> 0.0                     |                   |  |                  |                                   |      |
| <b>Depth To:</b> 14.0                      |                   |  |                  |                                   |      |
| <b>Casing Diameter:</b> 2.0                |                   |  |                  |                                   |      |
| <b>Casing Diameter UOM:</b> inch           |                   |  |                  |                                   |      |
| <b>Casing Depth UOM:</b> ft                |                   |  |                  |                                   |      |
| <b><u>Construction Record - Screen</u></b> |                   |  |                  |                                   |      |
| <b>Screen ID:</b> 1006023350               |                   |  |                  |                                   |      |
| <b>Layer:</b>                              |                   |  |                  |                                   |      |
| <b>Slot:</b>                               |                   |  |                  |                                   |      |
| <b>Screen Top Depth:</b>                   |                   |  |                  |                                   |      |
| <b>Screen End Depth:</b>                   |                   |  |                  |                                   |      |
| <b>Screen Material:</b>                    |                   |  |                  |                                   |      |
| <b>Screen Depth UOM:</b> ft                |                   |  |                  |                                   |      |
| <b>Screen Diameter UOM:</b> inch           |                   |  |                  |                                   |      |
| <b>Screen Diameter:</b>                    |                   |  |                  |                                   |      |
| <b><u>Water Details</u></b>                |                   |  |                  |                                   |      |
| <b>Water ID:</b> 1006023348                |                   |  |                  |                                   |      |
| <b>Layer:</b>                              |                   |  |                  |                                   |      |
| <b>Kind Code:</b>                          |                   |  |                  |                                   |      |
| <b>Kind:</b>                               |                   |  |                  |                                   |      |
| <b>Water Found Depth:</b>                  |                   |  |                  |                                   |      |
| <b>Water Found Depth UOM:</b> ft           |                   |  |                  |                                   |      |
| <b><u>Hole Diameter</u></b>                |                   |  |                  |                                   |      |
| <b>Hole ID:</b> 1006023347                 |                   |  |                  |                                   |      |
| <b>Diameter:</b>                           |                   |  |                  |                                   |      |
| <b>Depth From:</b>                         |                   |  |                  |                                   |      |
| <b>Depth To:</b>                           |                   |  |                  |                                   |      |
| <b>Hole Depth UOM:</b> ft                  |                   |  |                  |                                   |      |
| <b>Hole Diameter UOM:</b> inch             |                   |  |                  |                                   |      |
| <b><u>Links</u></b>                        |                   |  |                  |                                   |      |
| <b>Bore Hole ID:</b> 1005929296            |                   | <b>Tag No:</b>                             |                  |                                   |      |
| <b>Depth M:</b>                            |                   | <b>Contractor:</b> 6946                    |                  |                                   |      |
| <b>Year Completed:</b> 2016                |                   | <b>Path:</b> 726\7261369.pdf               |                  |                                   |      |
| <b>Well Completed Dt:</b> 2016/02/29       |                   | <b>Latitude:</b> 43.6905203872922          |                  |                                   |      |
| <b>Audit No:</b> Z232434                   |                   | <b>Longitude:</b> -79.4746518613569        |                  |                                   |      |
| <a href="#">11</a>                         | 1 of 1            | W/3.9                                      | 129.9 / 0.02     | 2660 EGLINTON AVE W<br>Toronto ON | WWIS |
| <b>Well ID:</b> 7275998                    |                   | <b>Flowing (Y/N):</b>                      |                  |                                   |      |
| <b>Construction Date:</b>                  |                   | <b>Flow Rate:</b>                          |                  |                                   |      |
| <b>Use 1st:</b> Dewatering                 |                   | <b>Data Entry Status:</b>                  |                  |                                   |      |
| <b>Use 2nd:</b>                            |                   | <b>Data Src:</b>                           |                  |                                   |      |
| <b>Final Well Status:</b> Dewatering       |                   | <b>Date Received:</b> 29-Nov-2016 00:00:00 |                  |                                   |      |
| <b>Water Type:</b>                         |                   | <b>Selected Flag:</b> TRUE                 |                  |                                   |      |
| <b>Casing Material:</b>                    |                   | <b>Abandonment Rec:</b>                    |                  |                                   |      |
| <b>Audit No:</b> Z245155                   |                   | <b>Contractor:</b> 3413                    |                  |                                   |      |
| <b>Tag:</b> A215341                        |                   | <b>Form Version:</b> 7                     |                  |                                   |      |
| <b>Constructn Method:</b>                  |                   | <b>Owner:</b>                              |                  |                                   |      |
| <b>Elevation (m):</b>                      |                   | <b>County:</b> YORK AND TORONT             |                  |                                   |      |
| <b>Elevatn Reliabilty:</b>                 |                   | <b>Lot:</b>                                |                  |                                   |      |

| Map Key  | Number of Records | Direction/<br>Distance (m)  | Elev/Diff<br>(m) | Site  | DB |
|--|-------------------|---|------------------|---|----|
| <b>Depth to Bedrock:</b><br><b>Well Depth:</b><br><b>Overburden/Bedrock:</b><br><b>Pump Rate:</b><br><b>Static Water Level:</b><br><b>Clear/Cloudy:</b><br><b>Municipality:</b><br><b>Site Info:</b> |                   | YORK BOROUGH  |                  | <b>Concession:</b><br><b>Concession Name:</b><br><b>Easting NAD83:</b><br><b>Northing NAD83:</b><br><b>Zone:</b><br><b>UTM Reliability:</b> |    |
| <b>PDF URL (Map):</b>  |                   | https://d2khazk8e83rdv.cloudfront.net/moe_mapping/downloads/2Water/Wells_pdfs/727\7275998.pdf |                  |   |    |
| <b><u>Additional Detail(s) (Map)</u></b>   |                   |   |                  |   |    |
| <b>Well Completed Date:</b>  |                   | 2016/09/20  |                  |   |    |
| <b>Year Completed:</b>   |                   | 2016  |                  |   |    |
| <b>Depth (m):</b>  |                   | 27.7368   |                  |   |    |
| <b>Latitude:</b>   |                   | 43.6905838895917  |                  |   |    |
| <b>Longitude:</b>  |                   | -79.4746874766509   |                  |   |    |
| <b>Path:</b>   |                   | 727\7275998.pdf   |                  |   |    |
| <b><u>Bore Hole Information</u></b>  |                   |   |                  |   |    |
| <b>Bore Hole ID:</b>   |                   | 1006298948  |                  | <b>Elevation:</b>   |    |
| <b>DP2BR:</b>  |                   |   |                  | <b>Elevrc:</b>  |    |
| <b>Spatial Status:</b>   |                   |   |                  | <b>Zone:</b>  |    |
| <b>Code OB:</b>  |                   |   |                  | 17  |    |
| <b>Code OB Desc:</b>   |                   |   |                  | <b>East83:</b>  |    |
| <b>Open Hole:</b>  |                   |   |                  | 622925.00   |    |
| <b>Cluster Kind:</b>   |                   |   |                  | <b>North83:</b>   |    |
| <b>Date Completed:</b>   |                   | 20-Sep-2016 00:00:00  |                  | 4838638.00  |    |
| <b>Remarks:</b>  |                   |   |                  | <b>Org CS:</b>  |    |
| <b>Elevrc Desc:</b>  |                   |   |                  | UTM83   |    |
| <b>Location Source Date:</b>   |                   |   |                  | <b>UTMRC:</b>   |    |
| <b>Improvement Location Source:</b>  |                   |   |                  | 4   |    |
| <b>Improvement Location Method:</b>  |                   |   |                  | <b>UTMRC Desc:</b>  |    |
| <b>Source Revision Comment:</b>  |                   |   |                  | margin of error : 30 m - 100 m  |    |
| <b>Supplier Comment:</b>   |                   |   |                  | <b>Location Method:</b>   |    |
|  |                   |   |                  | wwr   |    |
| <b><u>Overburden and Bedrock</u></b>   |                   |   |                  |   |    |
| <b><u>Materials Interval</u></b>   |                   |   |                  |   |    |
| <b>Formation ID:</b>   |                   | 1006458588  |                  |   |    |
| <b>Layer:</b>  |                   | 3   |                  |   |    |
| <b>Color:</b>  |                   | 2   |                  |   |    |
| <b>General Color:</b>  |                   | GREY  |                  |   |    |
| <b>Mat1:</b>   |                   | 06  |                  |   |    |
| <b>Most Common Material:</b>   |                   | SILT  |                  |   |    |
| <b>Mat2:</b>   |                   |   |                  |   |    |
| <b>Mat2 Desc:</b>  |                   |   |                  |   |    |
| <b>Mat3:</b>   |                   |   |                  |   |    |
| <b>Mat3 Desc:</b>  |                   |   |                  |   |    |
| <b>Formation Top Depth:</b>  |                   | 55.0  |                  |   |    |
| <b>Formation End Depth:</b>  |                   | 62.0  |                  |   |    |
| <b>Formation End Depth UOM:</b>  |                   | ft  |                  |   |    |
| <b><u>Overburden and Bedrock</u></b>   |                   |   |                  |   |    |
| <b><u>Materials Interval</u></b>   |                   |   |                  |   |    |
| <b>Formation ID:</b>   |                   | 1006458591  |                  |   |    |
| <b>Layer:</b>  |                   | 6   |                  |   |    |
| <b>Color:</b>  |                   | 2   |                  |   |    |
| <b>General Color:</b>  |                   | GREY  |                  |   |    |

| <b>Map Key</b>  | <b>Number of Records</b> | <b>Direction/<br/>Distance (m)</b> | <b>Elev/Diff<br/>(m)</b> | <b>Site</b> | <b>DB</b> |
|---|--------------------------|------------------------------------|--------------------------|-------------|-----------|
| <b>Mat1:</b>  |                          | 17                                 |                          |             |           |
| <b>Most Common Material:</b>                            |                          | SHALE                              |                          |             |           |
| <b>Mat2:</b>  |                          |                                    |                          |             |           |
| <b>Mat2 Desc:</b>                                       |                          |                                    |                          |             |           |
| <b>Mat3:</b>  |                          |                                    |                          |             |           |
| <b>Mat3 Desc:</b>                                       |                          |                                    |                          |             |           |
| <b>Formation Top Depth:</b>                             |                          | 90.0                               |                          |             |           |
| <b>Formation End Depth:</b>                             |                          | 91.0                               |                          |             |           |
| <b>Formation End Depth UOM:</b>                         |                          | ft                                 |                          |             |           |
| <b><u>Overburden and Bedrock Materials Interval</u></b> |                          |                                    |                          |             |           |
| <b>Formation ID:</b>                                    |                          | 1006458586                         |                          |             |           |
| <b>Layer:</b>   |                          | 1                                  |                          |             |           |
| <b>Color:</b>   |                          | 6                                  |                          |             |           |
| <b>General Color:</b>                                   |                          | BROWN                              |                          |             |           |
| <b>Mat1:</b>  |                          | 28                                 |                          |             |           |
| <b>Most Common Material:</b>                            |                          | SAND                               |                          |             |           |
| <b>Mat2:</b>  |                          |                                    |                          |             |           |
| <b>Mat2 Desc:</b>                                       |                          |                                    |                          |             |           |
| <b>Mat3:</b>  |                          |                                    |                          |             |           |
| <b>Mat3 Desc:</b>                                       |                          |                                    |                          |             |           |
| <b>Formation Top Depth:</b>                             |                          | 0.0                                |                          |             |           |
| <b>Formation End Depth:</b>                             |                          | 14.0                               |                          |             |           |
| <b>Formation End Depth UOM:</b>                         |                          | ft                                 |                          |             |           |
| <b><u>Overburden and Bedrock Materials Interval</u></b> |                          |                                    |                          |             |           |
| <b>Formation ID:</b>                                    |                          | 1006458590                         |                          |             |           |
| <b>Layer:</b>   |                          | 5                                  |                          |             |           |
| <b>Color:</b>   |                          | 2                                  |                          |             |           |
| <b>General Color:</b>                                   |                          | GREY                               |                          |             |           |
| <b>Mat1:</b>  |                          | 06                                 |                          |             |           |
| <b>Most Common Material:</b>                            |                          | SILT                               |                          |             |           |
| <b>Mat2:</b>  |                          |                                    |                          |             |           |
| <b>Mat2 Desc:</b>                                       |                          |                                    |                          |             |           |
| <b>Mat3:</b>  |                          |                                    |                          |             |           |
| <b>Mat3 Desc:</b>                                       |                          |                                    |                          |             |           |
| <b>Formation Top Depth:</b>                             |                          | 88.0                               |                          |             |           |
| <b>Formation End Depth:</b>                             |                          | 90.0                               |                          |             |           |
| <b>Formation End Depth UOM:</b>                         |                          | ft                                 |                          |             |           |
| <b><u>Overburden and Bedrock Materials Interval</u></b> |                          |                                    |                          |             |           |
| <b>Formation ID:</b>                                    |                          | 1006458587                         |                          |             |           |
| <b>Layer:</b>   |                          | 2                                  |                          |             |           |
| <b>Color:</b>   |                          | 2                                  |                          |             |           |
| <b>General Color:</b>                                   |                          | GREY                               |                          |             |           |
| <b>Mat1:</b>  |                          | 05                                 |                          |             |           |
| <b>Most Common Material:</b>                            |                          | CLAY                               |                          |             |           |
| <b>Mat2:</b>  |                          |                                    |                          |             |           |
| <b>Mat2 Desc:</b>                                       |                          |                                    |                          |             |           |
| <b>Mat3:</b>  |                          |                                    |                          |             |           |
| <b>Mat3 Desc:</b>                                       |                          |                                    |                          |             |           |
| <b>Formation Top Depth:</b>                             |                          | 14.0                               |                          |             |           |
| <b>Formation End Depth:</b>                             |                          | 55.0                               |                          |             |           |
| <b>Formation End Depth UOM:</b>                         |                          | ft                                 |                          |             |           |
| <b><u>Overburden and Bedrock</u></b>                    |                          |                                    |                          |             |           |

| <b>Map Key</b>   | <b>Number of Records</b> | <b>Direction/<br/>Distance (m)</b> | <b>Elev/Diff<br/>(m)</b> | <b>Site</b> | <b>DB</b> |
|--|--------------------------|------------------------------------|--------------------------|-------------|-----------|
| <b><u>Materials Interval</u></b>                       |                          |                                    |                          |             |           |
| <b>Formation ID:</b>                                   |                          | 1006458589                         |                          |             |           |
| <b>Layer:</b>  |                          | 4                                  |                          |             |           |
| <b>Color:</b>  |                          | 2                                  |                          |             |           |
| <b>General Color:</b>                                  |                          | GREY                               |                          |             |           |
| <b>Mat1:</b>   |                          | 05                                 |                          |             |           |
| <b>Most Common Material:</b>                           |                          | CLAY                               |                          |             |           |
| <b>Mat2:</b>   |                          |                                    |                          |             |           |
| <b>Mat2 Desc:</b>                                      |                          |                                    |                          |             |           |
| <b>Mat3:</b>   |                          |                                    |                          |             |           |
| <b>Mat3 Desc:</b>                                      |                          |                                    |                          |             |           |
| <b>Formation Top Depth:</b>                            |                          | 62.0                               |                          |             |           |
| <b>Formation End Depth:</b>                            |                          | 88.0                               |                          |             |           |
| <b>Formation End Depth UOM:</b>                        |                          | ft                                 |                          |             |           |
| <b><u>Annular Space/Abandonment Sealing Record</u></b> |                          |                                    |                          |             |           |
| <b>Plug ID:</b>  |                          | 1006458599                         |                          |             |           |
| <b>Layer:</b>  |                          | 2                                  |                          |             |           |
| <b>Plug From:</b>                                      |                          | 2.5                                |                          |             |           |
| <b>Plug To:</b>  |                          | 91.0                               |                          |             |           |
| <b>Plug Depth UOM:</b>                                 |                          | ft                                 |                          |             |           |
| <b><u>Annular Space/Abandonment Sealing Record</u></b> |                          |                                    |                          |             |           |
| <b>Plug ID:</b>  |                          | 1006458598                         |                          |             |           |
| <b>Layer:</b>  |                          | 1                                  |                          |             |           |
| <b>Plug From:</b>                                      |                          | 0.0                                |                          |             |           |
| <b>Plug To:</b>  |                          | 2.5                                |                          |             |           |
| <b>Plug Depth UOM:</b>                                 |                          | ft                                 |                          |             |           |
| <b><u>Method of Construction &amp; Well Use</u></b>    |                          |                                    |                          |             |           |
| <b>Method Construction ID:</b>                         |                          | 1006458597                         |                          |             |           |
| <b>Method Construction Code:</b>                       |                          | 2                                  |                          |             |           |
| <b>Method Construction:</b>                            |                          | Rotary (Convent.)                  |                          |             |           |
| <b>Other Method Construction:</b>                      |                          |                                    |                          |             |           |
| <b><u>Pipe Information</u></b>                         |                          |                                    |                          |             |           |
| <b>Pipe ID:</b>  |                          | 1006458585                         |                          |             |           |
| <b>Casing No:</b>                                      |                          | 0                                  |                          |             |           |
| <b>Comment:</b>  |                          |                                    |                          |             |           |
| <b>Alt Name:</b>                                       |                          |                                    |                          |             |           |
| <b><u>Construction Record - Casing</u></b>             |                          |                                    |                          |             |           |
| <b>Casing ID:</b>                                      |                          | 1006458594                         |                          |             |           |
| <b>Layer:</b>  |                          | 1                                  |                          |             |           |
| <b>Material:</b>                                       |                          | 5                                  |                          |             |           |
| <b>Open Hole or Material:</b>                          |                          | PLASTIC                            |                          |             |           |
| <b>Depth From:</b>                                     |                          | 0.0                                |                          |             |           |
| <b>Depth To:</b>                                       |                          | 25.0                               |                          |             |           |
| <b>Casing Diameter:</b>                                |                          | 4.0                                |                          |             |           |
| <b>Casing Diameter UOM:</b>                            |                          | inch                               |                          |             |           |
| <b>Casing Depth UOM:</b>                               |                          | ft                                 |                          |             |           |

| Map Key                                    | Number of Records | Direction/<br>Distance (m) | Elev/Diff<br>(m) | Site                              | DB                   |
|--|-------------------|----------------------------|------------------|-----------------------------------|----------------------|
| <b><u>Construction Record - Screen</u></b> |                   |                            |                  |                                   |                      |
| Screen ID:                                 |                   |                            | 1006458595       |                                   |                      |
| Layer:                                     |                   |                            | 1                |                                   |                      |
| Slot:                                      |                   |                            | 10               |                                   |                      |
| Screen Top Depth:                          |                   |                            | 25.0             |                                   |                      |
| Screen End Depth:                          |                   |                            | 91.0             |                                   |                      |
| Screen Material:                           |                   |                            | 5                |                                   |                      |
| Screen Depth UOM:                          |                   |                            | ft               |                                   |                      |
| Screen Diameter UOM:                       |                   |                            | inch             |                                   |                      |
| Screen Diameter:                           |                   |                            | 4.0              |                                   |                      |
| <b><u>Water Details</u></b>                |                   |                            |                  |                                   |                      |
| Water ID:                                  |                   |                            | 1006458593       |                                   |                      |
| Layer:                                     |                   |                            |                  |                                   |                      |
| Kind Code:                                 |                   |                            |                  |                                   |                      |
| Kind:                                      |                   |                            |                  |                                   |                      |
| Water Found Depth:                         |                   |                            |                  |                                   |                      |
| Water Found Depth UOM:                     |                   |                            | ft               |                                   |                      |
| <b><u>Hole Diameter</u></b>                |                   |                            |                  |                                   |                      |
| Hole ID:                                   |                   |                            | 1006458592       |                                   |                      |
| Diameter:                                  |                   |                            | 8.0              |                                   |                      |
| Depth From:                                |                   |                            | 0.0              |                                   |                      |
| Depth To:                                  |                   |                            | 91.0             |                                   |                      |
| Hole Depth UOM:                            |                   |                            | ft               |                                   |                      |
| Hole Diameter UOM:                         |                   |                            | inch             |                                   |                      |
| <b><u>Links</u></b>                        |                   |                            |                  |                                   |                      |
| Bore Hole ID:                              | 1006298948        |                            |                  | Tag No:                           | A215341              |
| Depth M:                                   | 27.7368           |                            |                  | Contractor:                       | 3413                 |
| Year Completed:                            | 2016              |                            |                  | Path:                             | 727\7275998.pdf      |
| Well Completed Dt:                         | 2016/09/20        |                            |                  | Latitude:                         | 43.6905838895917     |
| Audit No:                                  | Z245155           |                            |                  | Longitude:                        | -79.4746874766509    |
| <a href="#">12</a>                         | 1 of 1            | WSW/4.1                    | 129.9 / 0.06     | 2660 EGLINTON AVE W<br>Toronto ON | WWIS                 |
| Well ID:                                   | 7276000           |                            |                  | Flowing (Y/N):                    |                      |
| Construction Date:                         |                   |                            |                  | Flow Rate:                        |                      |
| Use 1st:                                   | Dewatering        |                            |                  | Data Entry Status:                |                      |
| Use 2nd:                                   |                   |                            |                  | Data Src:                         |                      |
| Final Well Status:                         | Dewatering        |                            |                  | Date Received:                    | 29-Nov-2016 00:00:00 |
| Water Type:                                |                   |                            |                  | Selected Flag:                    | TRUE                 |
| Casing Material:                           |                   |                            |                  | Abandonment Rec:                  |                      |
| Audit No:                                  | Z245174           |                            |                  | Contractor:                       | 3413                 |
| Tag:                                       | A215353           |                            |                  | Form Version:                     | 7                    |
| Constructn Method:                         |                   |                            |                  | Owner:                            |                      |
| Elevation (m):                             |                   |                            |                  | County:                           | YORK AND TORONT      |
| Elevatn Reliabilty:                        |                   |                            |                  | Lot:                              |                      |
| Depth to Bedrock:                          |                   |                            |                  | Concession:                       |                      |
| Well Depth:                                |                   |                            |                  | Concession Name:                  |                      |
| Overburden/Bedrock:                        |                   |                            |                  | Easting NAD83:                    |                      |
| Pump Rate:                                 |                   |                            |                  | Northing NAD83:                   |                      |
| Static Water Level:                        |                   |                            |                  | Zone:                             |                      |
| Clear/Cloudy:                              |                   |                            |                  | UTM Reliability:                  |                      |
| Municipality:                              |                   | YORK BOROUGH               |                  |                                   |                      |
| Site Info:                                 |                   |                            |                  |                                   |                      |



| Map Key               | Number of Records | Direction/<br>Distance (m)  | Elev/Diff<br>(m) | Site | DB |
|-----------------------|-------------------|---|------------------|------|----|
| <b>PDF URL (Map):</b> |                   | https://d2khazk8e83rdv.cloudfront.net/moe_mapping/downloads/2Water/Wells_pdfs/727\7276000.pdf |                  |      |    |

**Additional Detail(s) (Map)**

**Well Completed Date:** 2016/09/15  
**Year Completed:** 2016  
**Depth (m):** 27.5334984  
**Latitude:** 43.6904028801649  
**Longitude:** -79.4746176151404  
**Path:** 727\7276000.pdf

**Bore Hole Information**

|                                     |                      |                         |                                |
|-------------------------------------|----------------------|-------------------------|--------------------------------|
| <b>Bore Hole ID:</b>                | 1006298954           | <b>Elevation:</b>       |                                |
| <b>DP2BR:</b>                       |                      | <b>Elevrc:</b>          |                                |
| <b>Spatial Status:</b>              |                      | <b>Zone:</b>            | 17                             |
| <b>Code OB:</b>                     |                      | <b>East83:</b>          | 622931.00                      |
| <b>Code OB Desc:</b>                |                      | <b>North83:</b>         | 4838618.00                     |
| <b>Open Hole:</b>                   |                      | <b>Org CS:</b>          | UTM83                          |
| <b>Cluster Kind:</b>                |                      | <b>UTMRC:</b>           | 4                              |
| <b>Date Completed:</b>              | 15-Sep-2016 00:00:00 | <b>UTMRC Desc:</b>      | margin of error : 30 m - 100 m |
| <b>Remarks:</b>                     |                      | <b>Location Method:</b> | wwr                            |
| <b>Elevrc Desc:</b>                 |                      |                         |                                |
| <b>Location Source Date:</b>        |                      |                         |                                |
| <b>Improvement Location Source:</b> |                      |                         |                                |
| <b>Improvement Location Method:</b> |                      |                         |                                |
| <b>Source Revision Comment:</b>     |                      |                         |                                |
| <b>Supplier Comment:</b>            |                      |                         |                                |

**Overburden and Bedrock**

**Materials Interval**

**Formation ID:** 1006458648  
**Layer:** 6  
**Color:** 2  
**General Color:** GREY  
**Mat1:** 17  
**Most Common Material:** SHALE  
**Mat2:**  
**Mat2 Desc:**  
**Mat3:**  
**Mat3 Desc:**  
**Formation Top Depth:** 89.0  
**Formation End Depth:** 90.33300018310547  
**Formation End Depth UOM:** ft

**Overburden and Bedrock**

**Materials Interval**

**Formation ID:** 1006458647  
**Layer:** 5  
**Color:** 2  
**General Color:** GREY  
**Mat1:** 06  
**Most Common Material:** SILT  
**Mat2:**  
**Mat2 Desc:**  
**Mat3:**  
**Mat3 Desc:**  
**Formation Top Depth:** 87.0  
**Formation End Depth:** 89.0  
**Formation End Depth UOM:** ft

| <b>Map Key</b>                       | <b>Number of Records</b> | <b>Direction/<br/>Distance (m)</b> | <b>Elev/Diff<br/>(m)</b> | <b>Site</b> | <b>DB</b> |
|--------------------------------------|--------------------------|------------------------------------|--------------------------|-------------|-----------|
| <b><u>Overburden and Bedrock</u></b> |                          |                                    |                          |             |           |
| <b><u>Materials Interval</u></b>     |                          |                                    |                          |             |           |
| <b>Formation ID:</b>                 |                          | 1006458646                         |                          |             |           |
| <b>Layer:</b>                        |                          | 4                                  |                          |             |           |
| <b>Color:</b>                        |                          | 2                                  |                          |             |           |
| <b>General Color:</b>                |                          | GREY                               |                          |             |           |
| <b>Mat1:</b>                         |                          | 05                                 |                          |             |           |
| <b>Most Common Material:</b>         |                          | CLAY                               |                          |             |           |
| <b>Mat2:</b>                         |                          |                                    |                          |             |           |
| <b>Mat2 Desc:</b>                    |                          |                                    |                          |             |           |
| <b>Mat3:</b>                         |                          |                                    |                          |             |           |
| <b>Mat3 Desc:</b>                    |                          |                                    |                          |             |           |
| <b>Formation Top Depth:</b>          |                          | 62.0                               |                          |             |           |
| <b>Formation End Depth:</b>          |                          | 87.0                               |                          |             |           |
| <b>Formation End Depth UOM:</b>      |                          | ft                                 |                          |             |           |
| <b><u>Overburden and Bedrock</u></b> |                          |                                    |                          |             |           |
| <b><u>Materials Interval</u></b>     |                          |                                    |                          |             |           |
| <b>Formation ID:</b>                 |                          | 1006458645                         |                          |             |           |
| <b>Layer:</b>                        |                          | 3                                  |                          |             |           |
| <b>Color:</b>                        |                          | 2                                  |                          |             |           |
| <b>General Color:</b>                |                          | GREY                               |                          |             |           |
| <b>Mat1:</b>                         |                          | 06                                 |                          |             |           |
| <b>Most Common Material:</b>         |                          | SILT                               |                          |             |           |
| <b>Mat2:</b>                         |                          |                                    |                          |             |           |
| <b>Mat2 Desc:</b>                    |                          |                                    |                          |             |           |
| <b>Mat3:</b>                         |                          |                                    |                          |             |           |
| <b>Mat3 Desc:</b>                    |                          |                                    |                          |             |           |
| <b>Formation Top Depth:</b>          |                          | 27.0                               |                          |             |           |
| <b>Formation End Depth:</b>          |                          | 62.0                               |                          |             |           |
| <b>Formation End Depth UOM:</b>      |                          | ft                                 |                          |             |           |
| <b><u>Overburden and Bedrock</u></b> |                          |                                    |                          |             |           |
| <b><u>Materials Interval</u></b>     |                          |                                    |                          |             |           |
| <b>Formation ID:</b>                 |                          | 1006458644                         |                          |             |           |
| <b>Layer:</b>                        |                          | 2                                  |                          |             |           |
| <b>Color:</b>                        |                          | 2                                  |                          |             |           |
| <b>General Color:</b>                |                          | GREY                               |                          |             |           |
| <b>Mat1:</b>                         |                          | 05                                 |                          |             |           |
| <b>Most Common Material:</b>         |                          | CLAY                               |                          |             |           |
| <b>Mat2:</b>                         |                          |                                    |                          |             |           |
| <b>Mat2 Desc:</b>                    |                          |                                    |                          |             |           |
| <b>Mat3:</b>                         |                          | 85                                 |                          |             |           |
| <b>Mat3 Desc:</b>                    |                          | SOFT                               |                          |             |           |
| <b>Formation Top Depth:</b>          |                          | 15.0                               |                          |             |           |
| <b>Formation End Depth:</b>          |                          | 27.0                               |                          |             |           |
| <b>Formation End Depth UOM:</b>      |                          | ft                                 |                          |             |           |
| <b><u>Overburden and Bedrock</u></b> |                          |                                    |                          |             |           |
| <b><u>Materials Interval</u></b>     |                          |                                    |                          |             |           |
| <b>Formation ID:</b>                 |                          | 1006458643                         |                          |             |           |
| <b>Layer:</b>                        |                          | 1                                  |                          |             |           |
| <b>Color:</b>                        |                          | 6                                  |                          |             |           |
| <b>General Color:</b>                |                          | BROWN                              |                          |             |           |
| <b>Mat1:</b>                         |                          | 28                                 |                          |             |           |
| <b>Most Common Material:</b>         |                          | SAND                               |                          |             |           |
| <b>Mat2:</b>                         |                          | 11                                 |                          |             |           |

| <b>Map Key</b>   | <b>Number of Records</b> | <b>Direction/<br/>Distance (m)</b> | <b>Elev/Diff<br/>(m)</b> | <b>Site</b> | <b>DB</b> |
|--|--------------------------|------------------------------------|--------------------------|-------------|-----------|
| <b>Mat2 Desc:</b>                                      |                          | GRAVEL                             |                          |             |           |
| <b>Mat3:</b>   |                          |                                    |                          |             |           |
| <b>Mat3 Desc:</b>                                      |                          |                                    |                          |             |           |
| <b>Formation Top Depth:</b>                            |                          | 0.0                                |                          |             |           |
| <b>Formation End Depth:</b>                            |                          | 15.0                               |                          |             |           |
| <b>Formation End Depth UOM:</b>                        |                          | ft                                 |                          |             |           |
| <b><u>Annular Space/Abandonment Sealing Record</u></b> |                          |                                    |                          |             |           |
| <b>Plug ID:</b>  |                          | 1006458656                         |                          |             |           |
| <b>Layer:</b>  |                          | 2                                  |                          |             |           |
| <b>Plug From:</b>                                      |                          | 25.0                               |                          |             |           |
| <b>Plug To:</b>  |                          | 90.33300018310547                  |                          |             |           |
| <b>Plug Depth UOM:</b>                                 |                          | ft                                 |                          |             |           |
| <b><u>Annular Space/Abandonment Sealing Record</u></b> |                          |                                    |                          |             |           |
| <b>Plug ID:</b>  |                          | 1006458655                         |                          |             |           |
| <b>Layer:</b>  |                          | 1                                  |                          |             |           |
| <b>Plug From:</b>                                      |                          | 0.0                                |                          |             |           |
| <b>Plug To:</b>  |                          | 25.0                               |                          |             |           |
| <b>Plug Depth UOM:</b>                                 |                          | ft                                 |                          |             |           |
| <b><u>Method of Construction &amp; Well Use</u></b>    |                          |                                    |                          |             |           |
| <b>Method Construction ID:</b>                         |                          | 1006458654                         |                          |             |           |
| <b>Method Construction Code:</b>                       |                          | B                                  |                          |             |           |
| <b>Method Construction:</b>                            |                          | Other Method                       |                          |             |           |
| <b>Other Method Construction:</b>                      |                          | AIR ROTARY                         |                          |             |           |
| <b><u>Pipe Information</u></b>                         |                          |                                    |                          |             |           |
| <b>Pipe ID:</b>  |                          | 1006458642                         |                          |             |           |
| <b>Casing No:</b>                                      |                          | 0                                  |                          |             |           |
| <b>Comment:</b>  |                          |                                    |                          |             |           |
| <b>Alt Name:</b>                                       |                          |                                    |                          |             |           |
| <b><u>Construction Record - Casing</u></b>             |                          |                                    |                          |             |           |
| <b>Casing ID:</b>                                      |                          | 1006458651                         |                          |             |           |
| <b>Layer:</b>  |                          | 1                                  |                          |             |           |
| <b>Material:</b>                                       |                          | 5                                  |                          |             |           |
| <b>Open Hole or Material:</b>                          |                          | PLASTIC                            |                          |             |           |
| <b>Depth From:</b>                                     |                          | 0.0                                |                          |             |           |
| <b>Depth To:</b>                                       |                          | 25.0                               |                          |             |           |
| <b>Casing Diameter:</b>                                |                          | 4.0                                |                          |             |           |
| <b>Casing Diameter UOM:</b>                            |                          | inch                               |                          |             |           |
| <b>Casing Depth UOM:</b>                               |                          | ft                                 |                          |             |           |
| <b><u>Construction Record - Screen</u></b>             |                          |                                    |                          |             |           |
| <b>Screen ID:</b>                                      |                          | 1006458652                         |                          |             |           |
| <b>Layer:</b>  |                          | 1                                  |                          |             |           |
| <b>Slot:</b>   |                          | 10                                 |                          |             |           |
| <b>Screen Top Depth:</b>                               |                          | 25.0                               |                          |             |           |
| <b>Screen End Depth:</b>                               |                          | 90.33300018310547                  |                          |             |           |
| <b>Screen Material:</b>                                |                          | 5                                  |                          |             |           |
| <b>Screen Depth UOM:</b>                               |                          | ft                                 |                          |             |           |

| Map Key | Number of Records | Direction/<br>Distance (m) | Elev/Diff<br>(m) | Site | DB |
|---------|-------------------|----------------------------|------------------|------|----|
|---------|-------------------|----------------------------|------------------|------|----|

Screen Diameter UOM: inch  
Screen Diameter: 4.0

**Water Details**

Water ID: 1006458650  
Layer:  
Kind Code:  
Kind:  
Water Found Depth:  
Water Found Depth UOM: ft

**Hole Diameter**

Hole ID: 1006458649  
Diameter: 8.0  
Depth From: 0.0  
Depth To: 90.33300018310547  
Hole Depth UOM: ft  
Hole Diameter UOM: inch

**Links**

|                    |            |             |                   |
|--------------------|------------|-------------|-------------------|
| Bore Hole ID:      | 1006298954 | Tag No:     | A215353           |
| Depth M:           | 27.5334984 | Contractor: | 3413              |
| Year Completed:    | 2016       | Path:       | 727\7276000.pdf   |
| Well Completed Dt: | 2016/09/15 | Latitude:   | 43.6904028801649  |
| Audit No:          | Z245174    | Longitude:  | -79.4746176151404 |

|                    |        |       |              |                                   |      |
|--------------------|--------|-------|--------------|-----------------------------------|------|
| <a href="#">13</a> | 1 of 1 | W/4.1 | 129.9 / 0.02 | 2660 EGLINTON AVE W<br>Toronto ON | WWIS |
|--------------------|--------|-------|--------------|-----------------------------------|------|

|                     |              |                    |                      |
|---------------------|--------------|--------------------|----------------------|
| Well ID:            | 7275999      | Flowing (Y/N):     |                      |
| Construction Date:  |              | Flow Rate:         |                      |
| Use 1st:            | Dewatering   | Data Entry Status: |                      |
| Use 2nd:            |              | Data Src:          |                      |
| Final Well Status:  | Dewatering   | Date Received:     | 29-Nov-2016 00:00:00 |
| Water Type:         |              | Selected Flag:     | TRUE                 |
| Casing Material:    |              | Abandonment Rec:   |                      |
| Audit No:           | Z245154      | Contractor:        | 3413                 |
| Tag:                | A215334      | Form Version:      | 7                    |
| Constructn Method:  |              | Owner:             |                      |
| Elevation (m):      |              | County:            | YORK AND TORONT      |
| Elevatn Reliabilty: |              | Lot:               |                      |
| Depth to Bedrock:   |              | Concession:        |                      |
| Well Depth:         |              | Concession Name:   |                      |
| Overburden/Bedrock: |              | Easting NAD83:     |                      |
| Pump Rate:          |              | Northing NAD83:    |                      |
| Static Water Level: |              | Zone:              |                      |
| Clear/Cloudy:       |              | UTM Reliability:   |                      |
| Municipality:       | YORK BOROUGH |                    |                      |
| Site Info:          |              |                    |                      |

PDF URL (Map): [https://d2khazk8e83rdv.cloudfront.net/moe\\_mapping/downloads/2Water/Wells\\_pdfs/727\7275999.pdf](https://d2khazk8e83rdv.cloudfront.net/moe_mapping/downloads/2Water/Wells_pdfs/727\7275999.pdf)

**Additional Detail(s) (Map)**

Well Completed Date: 2016/09/12  
Year Completed: 2016  
Depth (m): 27.72156  
Latitude: 43.6905205528532  
Longitude: -79.4746642654892

| Map Key | Number of Records | Direction/<br>Distance (m) | Elev/Diff<br>(m) | Site | DB |
|---------|-------------------|----------------------------|------------------|------|----|
| Path:   |                   | 727\7275999.pdf            |                  |      |    |

**Bore Hole Information**

|                                     |                      |                         |                                |
|-------------------------------------|----------------------|-------------------------|--------------------------------|
| <b>Bore Hole ID:</b>                | 1006298951           | <b>Elevation:</b>       |                                |
| <b>DP2BR:</b>                       |                      | <b>Elevrc:</b>          |                                |
| <b>Spatial Status:</b>              |                      | <b>Zone:</b>            | 17                             |
| <b>Code OB:</b>                     |                      | <b>East83:</b>          | 622927.00                      |
| <b>Code OB Desc:</b>                |                      | <b>North83:</b>         | 4838631.00                     |
| <b>Open Hole:</b>                   |                      | <b>Org CS:</b>          | UTM83                          |
| <b>Cluster Kind:</b>                |                      | <b>UTMRC:</b>           | 4                              |
| <b>Date Completed:</b>              | 12-Sep-2016 00:00:00 | <b>UTMRC Desc:</b>      | margin of error : 30 m - 100 m |
| <b>Remarks:</b>                     |                      | <b>Location Method:</b> | wwr                            |
| <b>Elevrc Desc:</b>                 |                      |                         |                                |
| <b>Location Source Date:</b>        |                      |                         |                                |
| <b>Improvement Location Source:</b> |                      |                         |                                |
| <b>Improvement Location Method:</b> |                      |                         |                                |
| <b>Source Revision Comment:</b>     |                      |                         |                                |
| <b>Supplier Comment:</b>            |                      |                         |                                |

**Overburden and Bedrock**

**Materials Interval**

|                                 |            |
|---------------------------------|------------|
| <b>Formation ID:</b>            | 1006458616 |
| <b>Layer:</b>                   | 3          |
| <b>Color:</b>                   | 2          |
| <b>General Color:</b>           | GREY       |
| <b>Mat1:</b>                    | 06         |
| <b>Most Common Material:</b>    | SILT       |
| <b>Mat2:</b>                    |            |
| <b>Mat2 Desc:</b>               |            |
| <b>Mat3:</b>                    |            |
| <b>Mat3 Desc:</b>               |            |
| <b>Formation Top Depth:</b>     | 57.0       |
| <b>Formation End Depth:</b>     | 62.0       |
| <b>Formation End Depth UOM:</b> | ft         |

**Overburden and Bedrock**

**Materials Interval**

|                                 |                   |
|---------------------------------|-------------------|
| <b>Formation ID:</b>            | 1006458619        |
| <b>Layer:</b>                   | 6                 |
| <b>Color:</b>                   | 2                 |
| <b>General Color:</b>           | GREY              |
| <b>Mat1:</b>                    | 17                |
| <b>Most Common Material:</b>    | SHALE             |
| <b>Mat2:</b>                    |                   |
| <b>Mat2 Desc:</b>               |                   |
| <b>Mat3:</b>                    |                   |
| <b>Mat3 Desc:</b>               |                   |
| <b>Formation Top Depth:</b>     | 89.0              |
| <b>Formation End Depth:</b>     | 90.94999694824219 |
| <b>Formation End Depth UOM:</b> | ft                |

**Overburden and Bedrock**

**Materials Interval**

|                       |            |
|-----------------------|------------|
| <b>Formation ID:</b>  | 1006458617 |
| <b>Layer:</b>         | 4          |
| <b>Color:</b>         | 2          |
| <b>General Color:</b> | GREY       |
| <b>Mat1:</b>          | 05         |

| Map Key                                 | Number of Records | Direction/<br>Distance (m) | Elev/Diff<br>(m) | Site | DB |
|---|-------------------|----------------------------|------------------|------|----|
| <b>Most Common Material:</b>            |                   | CLAY                       |                  |      |    |
| <b>Mat2:</b>                            |                   |                            |                  |      |    |
| <b>Mat2 Desc:</b>                       |                   |                            |                  |      |    |
| <b>Mat3:</b>                            |                   |                            |                  |      |    |
| <b>Mat3 Desc:</b>                       |                   |                            |                  |      |    |
| <b>Formation Top Depth:</b>             |                   | 62.0                       |                  |      |    |
| <b>Formation End Depth:</b>             |                   | 87.0                       |                  |      |    |
| <b>Formation End Depth UOM:</b>         |                   | ft                         |                  |      |    |
| <b><u>Overburden and Bedrock</u></b>    |                   |                            |                  |      |    |
| <b><u>Materials Interval</u></b>        |                   |                            |                  |      |    |
| <b>Formation ID:</b>                    |                   | 1006458615                 |                  |      |    |
| <b>Layer:</b>                           |                   | 2                          |                  |      |    |
| <b>Color:</b>                           |                   | 2                          |                  |      |    |
| <b>General Color:</b>                   |                   | GREY                       |                  |      |    |
| <b>Mat1:</b>                            |                   | 05                         |                  |      |    |
| <b>Most Common Material:</b>            |                   | CLAY                       |                  |      |    |
| <b>Mat2:</b>                            |                   |                            |                  |      |    |
| <b>Mat2 Desc:</b>                       |                   |                            |                  |      |    |
| <b>Mat3:</b>                            |                   | 85                         |                  |      |    |
| <b>Mat3 Desc:</b>                       |                   | SOFT                       |                  |      |    |
| <b>Formation Top Depth:</b>             |                   | 15.0                       |                  |      |    |
| <b>Formation End Depth:</b>             |                   | 57.0                       |                  |      |    |
| <b>Formation End Depth UOM:</b>         |                   | ft                         |                  |      |    |
| <b><u>Overburden and Bedrock</u></b>    |                   |                            |                  |      |    |
| <b><u>Materials Interval</u></b>        |                   |                            |                  |      |    |
| <b>Formation ID:</b>                    |                   | 1006458614                 |                  |      |    |
| <b>Layer:</b>                           |                   | 1                          |                  |      |    |
| <b>Color:</b>                           |                   | 6                          |                  |      |    |
| <b>General Color:</b>                   |                   | BROWN                      |                  |      |    |
| <b>Mat1:</b>                            |                   | 28                         |                  |      |    |
| <b>Most Common Material:</b>            |                   | SAND                       |                  |      |    |
| <b>Mat2:</b>                            |                   | 11                         |                  |      |    |
| <b>Mat2 Desc:</b>                       |                   | GRAVEL                     |                  |      |    |
| <b>Mat3:</b>                            |                   |                            |                  |      |    |
| <b>Mat3 Desc:</b>                       |                   |                            |                  |      |    |
| <b>Formation Top Depth:</b>             |                   | 0.0                        |                  |      |    |
| <b>Formation End Depth:</b>             |                   | 15.0                       |                  |      |    |
| <b>Formation End Depth UOM:</b>         |                   | ft                         |                  |      |    |
| <b><u>Overburden and Bedrock</u></b>    |                   |                            |                  |      |    |
| <b><u>Materials Interval</u></b>        |                   |                            |                  |      |    |
| <b>Formation ID:</b>                    |                   | 1006458618                 |                  |      |    |
| <b>Layer:</b>                           |                   | 5                          |                  |      |    |
| <b>Color:</b>                           |                   | 2                          |                  |      |    |
| <b>General Color:</b>                   |                   | GREY                       |                  |      |    |
| <b>Mat1:</b>                            |                   | 06                         |                  |      |    |
| <b>Most Common Material:</b>            |                   | SILT                       |                  |      |    |
| <b>Mat2:</b>                            |                   |                            |                  |      |    |
| <b>Mat2 Desc:</b>                       |                   |                            |                  |      |    |
| <b>Mat3:</b>                            |                   |                            |                  |      |    |
| <b>Mat3 Desc:</b>                       |                   |                            |                  |      |    |
| <b>Formation Top Depth:</b>             |                   | 87.0                       |                  |      |    |
| <b>Formation End Depth:</b>             |                   | 89.0                       |                  |      |    |
| <b>Formation End Depth UOM:</b>         |                   | ft                         |                  |      |    |
| <b><u>Annular Space/Abandonment</u></b> |                   |                            |                  |      |    |
| <b><u>Sealing Record</u></b>            |                   |                            |                  |      |    |

| <i>Map Key</i>   | <i>Number of Records</i> | <i>Direction/ Distance (m)</i> | <i>Elev/Diff (m)</i> | <i>Site</i> | <i>DB</i> |
|--|--------------------------|--------------------------------|----------------------|-------------|-----------|
| <b>Plug ID:</b>  |                          | 1006458627                     |                      |             |           |
| <b>Layer:</b>  |                          | 2                              |                      |             |           |
| <b>Plug From:</b>                                      |                          | 25.0                           |                      |             |           |
| <b>Plug To:</b>  |                          | 90.94999694824219              |                      |             |           |
| <b>Plug Depth UOM:</b>                                 |                          | ft                             |                      |             |           |
| <b><u>Annular Space/Abandonment Sealing Record</u></b> |                          |                                |                      |             |           |
| <b>Plug ID:</b>  |                          | 1006458626                     |                      |             |           |
| <b>Layer:</b>  |                          | 1                              |                      |             |           |
| <b>Plug From:</b>                                      |                          | 0.0                            |                      |             |           |
| <b>Plug To:</b>  |                          | 25.0                           |                      |             |           |
| <b>Plug Depth UOM:</b>                                 |                          | ft                             |                      |             |           |
| <b><u>Method of Construction &amp; Well Use</u></b>    |                          |                                |                      |             |           |
| <b>Method Construction ID:</b>                         |                          | 1006458625                     |                      |             |           |
| <b>Method Construction Code:</b>                       |                          | 2                              |                      |             |           |
| <b>Method Construction:</b>                            |                          | Rotary (Convent.)              |                      |             |           |
| <b>Other Method Construction:</b>                      |                          |                                |                      |             |           |
| <b><u>Pipe Information</u></b>                         |                          |                                |                      |             |           |
| <b>Pipe ID:</b>  |                          | 1006458613                     |                      |             |           |
| <b>Casing No:</b>                                      |                          | 0                              |                      |             |           |
| <b>Comment:</b>  |                          |                                |                      |             |           |
| <b>Alt Name:</b>                                       |                          |                                |                      |             |           |
| <b><u>Construction Record - Casing</u></b>             |                          |                                |                      |             |           |
| <b>Casing ID:</b>                                      |                          | 1006458622                     |                      |             |           |
| <b>Layer:</b>  |                          | 1                              |                      |             |           |
| <b>Material:</b>                                       |                          | 5                              |                      |             |           |
| <b>Open Hole or Material:</b>                          |                          | PLASTIC                        |                      |             |           |
| <b>Depth From:</b>                                     |                          | 0.0                            |                      |             |           |
| <b>Depth To:</b>                                       |                          | 2.5                            |                      |             |           |
| <b>Casing Diameter:</b>                                |                          | 4.0                            |                      |             |           |
| <b>Casing Diameter UOM:</b>                            |                          | inch                           |                      |             |           |
| <b>Casing Depth UOM:</b>                               |                          | ft                             |                      |             |           |
| <b><u>Construction Record - Screen</u></b>             |                          |                                |                      |             |           |
| <b>Screen ID:</b>                                      |                          | 1006458623                     |                      |             |           |
| <b>Layer:</b>  |                          | 1                              |                      |             |           |
| <b>Slot:</b>   |                          | 10                             |                      |             |           |
| <b>Screen Top Depth:</b>                               |                          | 2.5                            |                      |             |           |
| <b>Screen End Depth:</b>                               |                          | 90.94999694824219              |                      |             |           |
| <b>Screen Material:</b>                                |                          | 5                              |                      |             |           |
| <b>Screen Depth UOM:</b>                               |                          | ft                             |                      |             |           |
| <b>Screen Diameter UOM:</b>                            |                          | inch                           |                      |             |           |
| <b>Screen Diameter:</b>                                |                          | 4.0                            |                      |             |           |
| <b><u>Water Details</u></b>                            |                          |                                |                      |             |           |
| <b>Water ID:</b>                                       |                          | 1006458621                     |                      |             |           |
| <b>Layer:</b>  |                          |                                |                      |             |           |
| <b>Kind Code:</b>                                      |                          |                                |                      |             |           |
| <b>Kind:</b>   |                          |                                |                      |             |           |



| Map Key                       | Number of Records | Direction/<br>Distance (m) | Elev/Diff<br>(m)  | Site | DB |
|-------------------------------|-------------------|----------------------------|-------------------|------|----|
| <b>Water Found Depth:</b>     |                   |                            |                   |      |    |
| <b>Water Found Depth UOM:</b> |                   | ft                         |                   |      |    |
| <b>Hole Diameter</b>          |                   |                            |                   |      |    |
| <b>Hole ID:</b>               |                   | 1006458620                 |                   |      |    |
| <b>Diameter:</b>              |                   | 8.0                        |                   |      |    |
| <b>Depth From:</b>            |                   | 0.0                        |                   |      |    |
| <b>Depth To:</b>              |                   | 90.94999694824219          |                   |      |    |
| <b>Hole Depth UOM:</b>        |                   | ft                         |                   |      |    |
| <b>Hole Diameter UOM:</b>     |                   | inch                       |                   |      |    |
| <b>Links</b>                  |                   |                            |                   |      |    |
| <b>Bore Hole ID:</b>          | 1006298951        | <b>Tag No:</b>             | A215334           |      |    |
| <b>Depth M:</b>               | 27.72156          | <b>Contractor:</b>         | 3413              |      |    |
| <b>Year Completed:</b>        | 2016              | <b>Path:</b>               | 727\7275999.pdf   |      |    |
| <b>Well Completed Dt:</b>     | 2016/09/12        | <b>Latitude:</b>           | 43.6905205528532  |      |    |
| <b>Audit No:</b>              | Z245154           | <b>Longitude:</b>          | -79.4746642654892 |      |    |

|                            |        |   |              |                                   |      |
|----------------------------|--------|---|--------------|-----------------------------------|------|
| <a href="#">14</a>         | 1 of 2 | W/5.9   | 129.9 / 0.02 | 2660 EGLINTON AVE W<br>Toronto ON | WWIS |
| <b>Well ID:</b>            |        | 7275997   |              | <b>Flowing (Y/N):</b>             |      |
| <b>Construction Date:</b>  |        |   |              | <b>Flow Rate:</b>                 |      |
| <b>Use 1st:</b>            |        |   |              | <b>Data Entry Status:</b>         |      |
| <b>Use 2nd:</b>            |        |   |              | <b>Data Src:</b>                  |      |
| <b>Final Well Status:</b>  |        | Dewatering  |              | <b>Date Received:</b>             |      |
| <b>Water Type:</b>         |        |   |              | 29-Nov-2016 00:00:00              |      |
| <b>Casing Material:</b>    |        |   |              | <b>Selected Flag:</b>             |      |
| <b>Audit No:</b>           |        | Z245156   |              | TRUE                              |      |
| <b>Tag:</b>                |        | A215340   |              | <b>Abandonment Rec:</b>           |      |
| <b>Constructn Method:</b>  |        |   |              | <b>Contractor:</b>                |      |
| <b>Elevation (m):</b>      |        |   |              | 3413                              |      |
| <b>Elevatn Reliabilty:</b> |        |   |              | <b>Form Version:</b>              |      |
| <b>Depth to Bedrock:</b>   |        |   |              | 7                                 |      |
| <b>Well Depth:</b>         |        |   |              | <b>Owner:</b>                     |      |
| <b>Overburden/Bedrock:</b> |        |   |              | YORK AND TORONT                   |      |
| <b>Pump Rate:</b>          |        |   |              | <b>Lot:</b>                       |      |
| <b>Static Water Level:</b> |        |   |              | <b>Concession:</b>                |      |
| <b>Clear/Cloudy:</b>       |        |   |              | <b>Concession Name:</b>           |      |
| <b>Municipality:</b>       |        | YORK BOROUGH  |              | <b>Easting NAD83:</b>             |      |
| <b>Site Info:</b>          |        |   |              | <b>Northing NAD83:</b>            |      |
| <b>PDF URL (Map):</b>      |        | <a href="https://d2khazk8e83rdv.cloudfront.net/moe_mapping/downloads/2Water/Wells_pdfs/727\7275997.pdf">https://d2khazk8e83rdv.cloudfront.net/moe_mapping/downloads/2Water/Wells_pdfs/727\7275997.pdf</a> |              |                                   |      |

**Additional Detail(s) (Map)**

|                             |                    |
|-----------------------------|--------------------|
| <b>Well Completed Date:</b> | 2016/09/22         |
| <b>Year Completed:</b>      | 2016               |
| <b>Depth (m):</b>           | 27.742896000000002 |
| <b>Latitude:</b>            | 43.6905842207049   |
| <b>Longitude:</b>           | -79.4747122849423  |
| <b>Path:</b>                | 727\7275997.pdf    |

**Bore Hole Information**

|                        |            |                   |            |
|------------------------|------------|-------------------|------------|
| <b>Bore Hole ID:</b>   | 1006298945 | <b>Elevation:</b> |            |
| <b>DP2BR:</b>          |            | <b>Elelvc:</b>    |            |
| <b>Spatial Status:</b> |            | <b>Zone:</b>      | 17         |
| <b>Code OB:</b>        |            | <b>East83:</b>    | 622923.00  |
| <b>Code OB Desc:</b>   |            | <b>North83:</b>   | 4838638.00 |

| Map Key   | Number of Records | Direction/<br>Distance (m) | Elev/Diff<br>(m) | Site  | DB |
|---|-------------------|----------------------------|------------------|---|----|
| <b>Open Hole:</b><br><b>Cluster Kind:</b><br><b>Date Completed:</b> 22-Sep-2016 00:00:00<br><b>Remarks:</b><br><b>Elevrc Desc:</b><br><b>Location Source Date:</b><br><b>Improvement Location Source:</b><br><b>Improvement Location Method:</b><br><b>Source Revision Comment:</b><br><b>Supplier Comment:</b> |                   |                            |                  | <b>Org CS:</b> UTM83<br><b>UTMRC:</b> 4<br><b>UTMRC Desc:</b> margin of error : 30 m - 100 m<br><b>Location Method:</b> wwr |    |
| <b><u>Overburden and Bedrock</u></b>  |                   |                            |                  |   |    |
| <b><u>Materials Interval</u></b>  |                   |                            |                  |   |    |
| <b>Formation ID:</b>  |                   |                            | 1006458573       |   |    |
| <b>Layer:</b>   |                   |                            | 2                |   |    |
| <b>Color:</b>   |                   |                            | 2                |   |    |
| <b>General Color:</b>   |                   |                            | GREY             |   |    |
| <b>Mat1:</b>  |                   |                            | 05               |   |    |
| <b>Most Common Material:</b>  |                   |                            | CLAY             |   |    |
| <b>Mat2:</b>  |                   |                            |                  |   |    |
| <b>Mat2 Desc:</b>   |                   |                            |                  |   |    |
| <b>Mat3:</b>  |                   |                            |                  |   |    |
| <b>Mat3 Desc:</b>   |                   |                            |                  |   |    |
| <b>Formation Top Depth:</b>   |                   |                            | 14.0             |   |    |
| <b>Formation End Depth:</b>   |                   |                            | 55.0             |   |    |
| <b>Formation End Depth UOM:</b>   |                   |                            | ft               |   |    |
| <b><u>Overburden and Bedrock</u></b>  |                   |                            |                  |   |    |
| <b><u>Materials Interval</u></b>  |                   |                            |                  |   |    |
| <b>Formation ID:</b>  |                   |                            | 1006458575       |   |    |
| <b>Layer:</b>   |                   |                            | 4                |   |    |
| <b>Color:</b>   |                   |                            | 2                |   |    |
| <b>General Color:</b>   |                   |                            | GREY             |   |    |
| <b>Mat1:</b>  |                   |                            | 05               |   |    |
| <b>Most Common Material:</b>  |                   |                            | CLAY             |   |    |
| <b>Mat2:</b>  |                   |                            |                  |   |    |
| <b>Mat2 Desc:</b>   |                   |                            |                  |   |    |
| <b>Mat3:</b>  |                   |                            |                  |   |    |
| <b>Mat3 Desc:</b>   |                   |                            |                  |   |    |
| <b>Formation Top Depth:</b>   |                   |                            | 62.0             |   |    |
| <b>Formation End Depth:</b>   |                   |                            | 84.0             |   |    |
| <b>Formation End Depth UOM:</b>   |                   |                            | ft               |   |    |
| <b><u>Overburden and Bedrock</u></b>  |                   |                            |                  |   |    |
| <b><u>Materials Interval</u></b>  |                   |                            |                  |   |    |
| <b>Formation ID:</b>  |                   |                            | 1006458576       |   |    |
| <b>Layer:</b>   |                   |                            | 5                |   |    |
| <b>Color:</b>   |                   |                            | 2                |   |    |
| <b>General Color:</b>   |                   |                            | GREY             |   |    |
| <b>Mat1:</b>  |                   |                            | 06               |   |    |
| <b>Most Common Material:</b>  |                   |                            | SILT             |   |    |
| <b>Mat2:</b>  |                   |                            |                  |   |    |
| <b>Mat2 Desc:</b>   |                   |                            |                  |   |    |
| <b>Mat3:</b>  |                   |                            |                  |   |    |
| <b>Mat3 Desc:</b>   |                   |                            |                  |   |    |
| <b>Formation Top Depth:</b>   |                   |                            | 84.0             |   |    |
| <b>Formation End Depth:</b>   |                   |                            | 90.0             |   |    |
| <b>Formation End Depth UOM:</b>   |                   |                            | ft               |   |    |

| <b>Map Key</b>  | <b>Number of Records</b> | <b>Direction/<br/>Distance (m)</b> | <b>Elev/Diff<br/>(m)</b> | <b>Site</b> | <b>DB</b> |
|---|--------------------------|------------------------------------|--------------------------|-------------|-----------|
| <b><u>Overburden and Bedrock<br/>Materials Interval</u></b> |                          |                                    |                          |             |           |
| <b>Formation ID:</b>  |                          |                                    | 1006458577               |             |           |
| <b>Layer:</b>   |                          |                                    | 6                        |             |           |
| <b>Color:</b>   |                          |                                    | 2                        |             |           |
| <b>General Color:</b>                                       |                          |                                    | GREY                     |             |           |
| <b>Mat1:</b>  |                          |                                    | 17                       |             |           |
| <b>Most Common Material:</b>                                |                          |                                    | SHALE                    |             |           |
| <b>Mat2:</b>  |                          |                                    |                          |             |           |
| <b>Mat2 Desc:</b>   |                          |                                    |                          |             |           |
| <b>Mat3:</b>  |                          |                                    |                          |             |           |
| <b>Mat3 Desc:</b>   |                          |                                    |                          |             |           |
| <b>Formation Top Depth:</b>                                 |                          |                                    | 90.0                     |             |           |
| <b>Formation End Depth:</b>                                 |                          |                                    | 91.0199966430664         |             |           |
| <b>Formation End Depth UOM:</b>                             |                          |                                    | ft                       |             |           |
| <b><u>Overburden and Bedrock<br/>Materials Interval</u></b> |                          |                                    |                          |             |           |
| <b>Formation ID:</b>  |                          |                                    | 1006458574               |             |           |
| <b>Layer:</b>   |                          |                                    | 3                        |             |           |
| <b>Color:</b>   |                          |                                    | 2                        |             |           |
| <b>General Color:</b>                                       |                          |                                    | GREY                     |             |           |
| <b>Mat1:</b>  |                          |                                    | 06                       |             |           |
| <b>Most Common Material:</b>                                |                          |                                    | SILT                     |             |           |
| <b>Mat2:</b>  |                          |                                    |                          |             |           |
| <b>Mat2 Desc:</b>   |                          |                                    |                          |             |           |
| <b>Mat3:</b>  |                          |                                    |                          |             |           |
| <b>Mat3 Desc:</b>   |                          |                                    |                          |             |           |
| <b>Formation Top Depth:</b>                                 |                          |                                    | 55.0                     |             |           |
| <b>Formation End Depth:</b>                                 |                          |                                    | 62.0                     |             |           |
| <b>Formation End Depth UOM:</b>                             |                          |                                    | ft                       |             |           |
| <b><u>Overburden and Bedrock<br/>Materials Interval</u></b> |                          |                                    |                          |             |           |
| <b>Formation ID:</b>  |                          |                                    | 1006458572               |             |           |
| <b>Layer:</b>   |                          |                                    | 1                        |             |           |
| <b>Color:</b>   |                          |                                    | 6                        |             |           |
| <b>General Color:</b>                                       |                          |                                    | BROWN                    |             |           |
| <b>Mat1:</b>  |                          |                                    | 28                       |             |           |
| <b>Most Common Material:</b>                                |                          |                                    | SAND                     |             |           |
| <b>Mat2:</b>  |                          |                                    | 05                       |             |           |
| <b>Mat2 Desc:</b>   |                          |                                    | CLAY                     |             |           |
| <b>Mat3:</b>  |                          |                                    |                          |             |           |
| <b>Mat3 Desc:</b>   |                          |                                    |                          |             |           |
| <b>Formation Top Depth:</b>                                 |                          |                                    | 0.0                      |             |           |
| <b>Formation End Depth:</b>                                 |                          |                                    | 14.0                     |             |           |
| <b>Formation End Depth UOM:</b>                             |                          |                                    | ft                       |             |           |
| <b><u>Annular Space/Abandonment<br/>Sealing Record</u></b>  |                          |                                    |                          |             |           |
| <b>Plug ID:</b>   |                          |                                    | 1006458584               |             |           |
| <b>Layer:</b>   |                          |                                    | 2                        |             |           |
| <b>Plug From:</b>   |                          |                                    | 2.5                      |             |           |
| <b>Plug To:</b>   |                          |                                    | 91.0199966430664         |             |           |
| <b>Plug Depth UOM:</b>                                      |                          |                                    | ft                       |             |           |
| <b><u>Annular Space/Abandonment<br/>Sealing Record</u></b>  |                          |                                    |                          |             |           |

| <i>Map Key</i>                                      | <i>Number of Records</i> | <i>Direction/ Distance (m)</i> | <i>Elev/Diff (m)</i> | <i>Site</i> | <i>DB</i> |
|---|--------------------------|--------------------------------|----------------------|-------------|-----------|
| <b>Plug ID:</b>                                     |                          | 1006458583                     |                      |             |           |
| <b>Layer:</b>                                       |                          | 1                              |                      |             |           |
| <b>Plug From:</b>                                   |                          | 0.0                            |                      |             |           |
| <b>Plug To:</b>                                     |                          | 2.5                            |                      |             |           |
| <b>Plug Depth UOM:</b>                              |                          | ft                             |                      |             |           |
| <b><u>Method of Construction &amp; Well Use</u></b> |                          |                                |                      |             |           |
| <b>Method Construction ID:</b>                      |                          | 1006458582                     |                      |             |           |
| <b>Method Construction Code:</b>                    |                          | 2                              |                      |             |           |
| <b>Method Construction:</b>                         |                          | Rotary (Convent.)              |                      |             |           |
| <b>Other Method Construction:</b>                   |                          |                                |                      |             |           |
| <b><u>Pipe Information</u></b>                      |                          |                                |                      |             |           |
| <b>Pipe ID:</b>                                     |                          | 1006458571                     |                      |             |           |
| <b>Casing No:</b>                                   |                          | 0                              |                      |             |           |
| <b>Comment:</b>                                     |                          |                                |                      |             |           |
| <b>Alt Name:</b>                                    |                          |                                |                      |             |           |
| <b><u>Construction Record - Casing</u></b>          |                          |                                |                      |             |           |
| <b>Casing ID:</b>                                   |                          | 1006458580                     |                      |             |           |
| <b>Layer:</b>                                       |                          | 1                              |                      |             |           |
| <b>Material:</b>                                    |                          | 5                              |                      |             |           |
| <b>Open Hole or Material:</b>                       |                          | PLASTIC                        |                      |             |           |
| <b>Depth From:</b>                                  |                          | 0.0                            |                      |             |           |
| <b>Depth To:</b>                                    |                          | 25.0                           |                      |             |           |
| <b>Casing Diameter:</b>                             |                          | 4.0                            |                      |             |           |
| <b>Casing Diameter UOM:</b>                         |                          | inch                           |                      |             |           |
| <b>Casing Depth UOM:</b>                            |                          | ft                             |                      |             |           |
| <b><u>Construction Record - Screen</u></b>          |                          |                                |                      |             |           |
| <b>Screen ID:</b>                                   |                          | 1006458581                     |                      |             |           |
| <b>Layer:</b>                                       |                          | 1                              |                      |             |           |
| <b>Slot:</b>  |                          | 10                             |                      |             |           |
| <b>Screen Top Depth:</b>                            |                          | 25.0                           |                      |             |           |
| <b>Screen End Depth:</b>                            |                          | 91.0199966430664               |                      |             |           |
| <b>Screen Material:</b>                             |                          | 5                              |                      |             |           |
| <b>Screen Depth UOM:</b>                            |                          | ft                             |                      |             |           |
| <b>Screen Diameter UOM:</b>                         |                          | inch                           |                      |             |           |
| <b>Screen Diameter:</b>                             |                          | 4.0                            |                      |             |           |
| <b><u>Water Details</u></b>                         |                          |                                |                      |             |           |
| <b>Water ID:</b>                                    |                          | 1006458579                     |                      |             |           |
| <b>Layer:</b>                                       |                          |                                |                      |             |           |
| <b>Kind Code:</b>                                   |                          |                                |                      |             |           |
| <b>Kind:</b>  |                          |                                |                      |             |           |
| <b>Water Found Depth:</b>                           |                          |                                |                      |             |           |
| <b>Water Found Depth UOM:</b>                       |                          | ft                             |                      |             |           |
| <b><u>Hole Diameter</u></b>                         |                          |                                |                      |             |           |
| <b>Hole ID:</b>                                     |                          | 1006458578                     |                      |             |           |
| <b>Diameter:</b>                                    |                          | 8.0                            |                      |             |           |
| <b>Depth From:</b>                                  |                          | 0.0                            |                      |             |           |
| <b>Depth To:</b>                                    |                          | 91.0199966430664               |                      |             |           |

| Map Key                   | Number of Records  | Direction/<br>Distance (m) | Elev/Diff<br>(m) | Site               | DB                |
|---------------------------|--------------------|----------------------------|------------------|--------------------|-------------------|
| <b>Hole Depth UOM:</b>    |                    | ft                         |                  |                    |                   |
| <b>Hole Diameter UOM:</b> |                    | inch                       |                  |                    |                   |
| <b>Links</b>              |                    |                            |                  |                    |                   |
| <b>Bore Hole ID:</b>      | 1006298945         |                            |                  | <b>Tag No:</b>     | A215340           |
| <b>Depth M:</b>           | 27.742896000000002 |                            |                  | <b>Contractor:</b> | 3413              |
| <b>Year Completed:</b>    | 2016               |                            |                  | <b>Path:</b>       | 727\7275997.pdf   |
| <b>Well Completed Dt:</b> | 2016/09/22         |                            |                  | <b>Latitude:</b>   | 43.6905842207049  |
| <b>Audit No:</b>          | Z245156            |                            |                  | <b>Longitude:</b>  | -79.4747122849423 |

|                             |   |       |              |                           |                      |
|-----------------------------|---|-------|--------------|---------------------------|----------------------|
| <a href="#">14</a>          | 2 of 2  | W/5.9 | 129.9 / 0.02 | 2660 EGLINTON AVE W<br>ON | WWIS                 |
| <b>Well ID:</b>             | 7275996   |       |              | <b>Flowing (Y/N):</b>     |                      |
| <b>Construction Date:</b>   |   |       |              | <b>Flow Rate:</b>         |                      |
| <b>Use 1st:</b>             | Dewatering  |       |              | <b>Data Entry Status:</b> |                      |
| <b>Use 2nd:</b>             |   |       |              | <b>Data Src:</b>          |                      |
| <b>Final Well Status:</b>   | Dewatering  |       |              | <b>Date Received:</b>     | 29-Nov-2016 00:00:00 |
| <b>Water Type:</b>          |   |       |              | <b>Selected Flag:</b>     | TRUE                 |
| <b>Casing Material:</b>     |   |       |              | <b>Abandonment Rec:</b>   |                      |
| <b>Audit No:</b>            | Z245157   |       |              | <b>Contractor:</b>        | 3413                 |
| <b>Tag:</b>                 | A215339   |       |              | <b>Form Version:</b>      | 7                    |
| <b>Constructn Method:</b>   |   |       |              | <b>Owner:</b>             |                      |
| <b>Elevation (m):</b>       |   |       |              | <b>County:</b>            | YORK AND TORONT      |
| <b>Elevatn Reliability:</b> |   |       |              | <b>Lot:</b>               |                      |
| <b>Depth to Bedrock:</b>    |   |       |              | <b>Concession:</b>        |                      |
| <b>Well Depth:</b>          |   |       |              | <b>Concession Name:</b>   |                      |
| <b>Overburden/Bedrock:</b>  |   |       |              | <b>Easting NAD83:</b>     |                      |
| <b>Pump Rate:</b>           |   |       |              | <b>Northing NAD83:</b>    |                      |
| <b>Static Water Level:</b>  |   |       |              | <b>Zone:</b>              |                      |
| <b>Clear/Cloudy:</b>        |   |       |              | <b>UTM Reliability:</b>   |                      |
| <b>Municipality:</b>        | YORK BOROUGH  |       |              |                           |                      |
| <b>Site Info:</b>           |   |       |              |                           |                      |
| <b>PDF URL (Map):</b>       | <a href="https://d2khazk8e83rdv.cloudfront.net/moe_mapping/downloads/2Water/Wells_pdfs/727\7275996.pdf">https://d2khazk8e83rdv.cloudfront.net/moe_mapping/downloads/2Water/Wells_pdfs/727\7275996.pdf</a> |       |              |                           |                      |

**Additional Detail(s) (Map)**

|                             |                   |
|-----------------------------|-------------------|
| <b>Well Completed Date:</b> | 2016/09/25        |
| <b>Year Completed:</b>      | 2016              |
| <b>Depth (m):</b>           | 27.870912         |
| <b>Latitude:</b>            | 43.6905842207049  |
| <b>Longitude:</b>           | -79.4747122849423 |
| <b>Path:</b>                | 727\7275996.pdf   |

**Bore Hole Information**

|                                     |                      |                         |                                |
|-------------------------------------|----------------------|-------------------------|--------------------------------|
| <b>Bore Hole ID:</b>                | 1006298942           | <b>Elevation:</b>       |                                |
| <b>DP2BR:</b>                       |                      | <b>Elevrc:</b>          |                                |
| <b>Spatial Status:</b>              |                      | <b>Zone:</b>            | 17                             |
| <b>Code OB:</b>                     |                      | <b>East83:</b>          | 622923.00                      |
| <b>Code OB Desc:</b>                |                      | <b>North83:</b>         | 4838638.00                     |
| <b>Open Hole:</b>                   |                      | <b>Org CS:</b>          | UTM83                          |
| <b>Cluster Kind:</b>                |                      | <b>UTMRC:</b>           | 4                              |
| <b>Date Completed:</b>              | 25-Sep-2016 00:00:00 | <b>UTMRC Desc:</b>      | margin of error : 30 m - 100 m |
| <b>Remarks:</b>                     |                      | <b>Location Method:</b> | wwr                            |
| <b>Elevrc Desc:</b>                 |                      |                         |                                |
| <b>Location Source Date:</b>        |                      |                         |                                |
| <b>Improvement Location Source:</b> |                      |                         |                                |
| <b>Improvement Location Method:</b> |                      |                         |                                |
| <b>Source Revision Comment:</b>     |                      |                         |                                |

| <b>Map Key</b>  | <b>Number of Records</b> | <b>Direction/<br/>Distance (m)</b> | <b>Elev/Diff<br/>(m)</b> | <b>Site</b> | <b>DB</b> |
|---|--------------------------|------------------------------------|--------------------------|-------------|-----------|
| <i>Supplier Comment:</i>                                    |                          |                                    |                          |             |           |
| <u><b>Overburden and Bedrock<br/>Materials Interval</b></u> |                          |                                    |                          |             |           |
| <b>Formation ID:</b>  |                          | 1006458544                         |                          |             |           |
| <b>Layer:</b>   |                          | 3                                  |                          |             |           |
| <b>Color:</b>   |                          | 2                                  |                          |             |           |
| <b>General Color:</b>                                       |                          | GREY                               |                          |             |           |
| <b>Mat1:</b>  |                          | 05                                 |                          |             |           |
| <b>Most Common Material:</b>                                |                          | CLAY                               |                          |             |           |
| <b>Mat2:</b>  |                          |                                    |                          |             |           |
| <b>Mat2 Desc:</b>   |                          |                                    |                          |             |           |
| <b>Mat3:</b>  |                          |                                    |                          |             |           |
| <b>Mat3 Desc:</b>   |                          |                                    |                          |             |           |
| <b>Formation Top Depth:</b>                                 |                          | 12.0                               |                          |             |           |
| <b>Formation End Depth:</b>                                 |                          | 56.0                               |                          |             |           |
| <b>Formation End Depth UOM:</b>                             |                          | ft                                 |                          |             |           |
| <u><b>Overburden and Bedrock<br/>Materials Interval</b></u> |                          |                                    |                          |             |           |
| <b>Formation ID:</b>  |                          | 1006458546                         |                          |             |           |
| <b>Layer:</b>   |                          | 5                                  |                          |             |           |
| <b>Color:</b>   |                          | 2                                  |                          |             |           |
| <b>General Color:</b>                                       |                          | GREY                               |                          |             |           |
| <b>Mat1:</b>  |                          | 05                                 |                          |             |           |
| <b>Most Common Material:</b>                                |                          | CLAY                               |                          |             |           |
| <b>Mat2:</b>  |                          |                                    |                          |             |           |
| <b>Mat2 Desc:</b>   |                          |                                    |                          |             |           |
| <b>Mat3:</b>  |                          |                                    |                          |             |           |
| <b>Mat3 Desc:</b>   |                          |                                    |                          |             |           |
| <b>Formation Top Depth:</b>                                 |                          | 62.0                               |                          |             |           |
| <b>Formation End Depth:</b>                                 |                          | 78.0                               |                          |             |           |
| <b>Formation End Depth UOM:</b>                             |                          | ft                                 |                          |             |           |
| <u><b>Overburden and Bedrock<br/>Materials Interval</b></u> |                          |                                    |                          |             |           |
| <b>Formation ID:</b>  |                          | 1006458545                         |                          |             |           |
| <b>Layer:</b>   |                          | 4                                  |                          |             |           |
| <b>Color:</b>   |                          | 2                                  |                          |             |           |
| <b>General Color:</b>                                       |                          | GREY                               |                          |             |           |
| <b>Mat1:</b>  |                          | 06                                 |                          |             |           |
| <b>Most Common Material:</b>                                |                          | SILT                               |                          |             |           |
| <b>Mat2:</b>  |                          | 08                                 |                          |             |           |
| <b>Mat2 Desc:</b>   |                          | FINE SAND                          |                          |             |           |
| <b>Mat3:</b>  |                          |                                    |                          |             |           |
| <b>Mat3 Desc:</b>   |                          |                                    |                          |             |           |
| <b>Formation Top Depth:</b>                                 |                          | 56.0                               |                          |             |           |
| <b>Formation End Depth:</b>                                 |                          | 62.0                               |                          |             |           |
| <b>Formation End Depth UOM:</b>                             |                          | ft                                 |                          |             |           |
| <u><b>Overburden and Bedrock<br/>Materials Interval</b></u> |                          |                                    |                          |             |           |
| <b>Formation ID:</b>  |                          | 1006458543                         |                          |             |           |
| <b>Layer:</b>   |                          | 2                                  |                          |             |           |
| <b>Color:</b>   |                          | 6                                  |                          |             |           |
| <b>General Color:</b>                                       |                          | BROWN                              |                          |             |           |
| <b>Mat1:</b>  |                          | 28                                 |                          |             |           |
| <b>Most Common Material:</b>                                |                          | SAND                               |                          |             |           |

| <b>Map Key</b>                       | <b>Number of Records</b> | <b>Direction/<br/>Distance (m)</b> | <b>Elev/Diff<br/>(m)</b> | <b>Site</b> | <b>DB</b> |
|--------------------------------------|--------------------------|------------------------------------|--------------------------|-------------|-----------|
| <b>Mat2:</b>                         |                          | 05                                 |                          |             |           |
| <b>Mat2 Desc:</b>                    |                          | CLAY                               |                          |             |           |
| <b>Mat3:</b>                         |                          |                                    |                          |             |           |
| <b>Mat3 Desc:</b>                    |                          |                                    |                          |             |           |
| <b>Formation Top Depth:</b>          |                          | 2.0                                |                          |             |           |
| <b>Formation End Depth:</b>          |                          | 12.0                               |                          |             |           |
| <b>Formation End Depth UOM:</b>      |                          | ft                                 |                          |             |           |
| <b><u>Overburden and Bedrock</u></b> |                          |                                    |                          |             |           |
| <b><u>Materials Interval</u></b>     |                          |                                    |                          |             |           |
| <b>Formation ID:</b>                 |                          | 1006458547                         |                          |             |           |
| <b>Layer:</b>                        |                          | 6                                  |                          |             |           |
| <b>Color:</b>                        |                          | 2                                  |                          |             |           |
| <b>General Color:</b>                |                          | GREY                               |                          |             |           |
| <b>Mat1:</b>                         |                          | 11                                 |                          |             |           |
| <b>Most Common Material:</b>         |                          | GRAVEL                             |                          |             |           |
| <b>Mat2:</b>                         |                          | 31                                 |                          |             |           |
| <b>Mat2 Desc:</b>                    |                          | COARSE GRAVEL                      |                          |             |           |
| <b>Mat3:</b>                         |                          |                                    |                          |             |           |
| <b>Mat3 Desc:</b>                    |                          |                                    |                          |             |           |
| <b>Formation Top Depth:</b>          |                          | 78.0                               |                          |             |           |
| <b>Formation End Depth:</b>          |                          | 86.0                               |                          |             |           |
| <b>Formation End Depth UOM:</b>      |                          | ft                                 |                          |             |           |
| <b><u>Overburden and Bedrock</u></b> |                          |                                    |                          |             |           |
| <b><u>Materials Interval</u></b>     |                          |                                    |                          |             |           |
| <b>Formation ID:</b>                 |                          | 1006458542                         |                          |             |           |
| <b>Layer:</b>                        |                          | 1                                  |                          |             |           |
| <b>Color:</b>                        |                          | 2                                  |                          |             |           |
| <b>General Color:</b>                |                          | GREY                               |                          |             |           |
| <b>Mat1:</b>                         |                          |                                    |                          |             |           |
| <b>Most Common Material:</b>         |                          |                                    |                          |             |           |
| <b>Mat2:</b>                         |                          |                                    |                          |             |           |
| <b>Mat2 Desc:</b>                    |                          |                                    |                          |             |           |
| <b>Mat3:</b>                         |                          | 60                                 |                          |             |           |
| <b>Mat3 Desc:</b>                    |                          | CEMENTED                           |                          |             |           |
| <b>Formation Top Depth:</b>          |                          | 0.0                                |                          |             |           |
| <b>Formation End Depth:</b>          |                          | 2.0                                |                          |             |           |
| <b>Formation End Depth UOM:</b>      |                          | ft                                 |                          |             |           |
| <b><u>Overburden and Bedrock</u></b> |                          |                                    |                          |             |           |
| <b><u>Materials Interval</u></b>     |                          |                                    |                          |             |           |
| <b>Formation ID:</b>                 |                          | 1006458549                         |                          |             |           |
| <b>Layer:</b>                        |                          | 8                                  |                          |             |           |
| <b>Color:</b>                        |                          | 2                                  |                          |             |           |
| <b>General Color:</b>                |                          | GREY                               |                          |             |           |
| <b>Mat1:</b>                         |                          | 17                                 |                          |             |           |
| <b>Most Common Material:</b>         |                          | SHALE                              |                          |             |           |
| <b>Mat2:</b>                         |                          |                                    |                          |             |           |
| <b>Mat2 Desc:</b>                    |                          |                                    |                          |             |           |
| <b>Mat3:</b>                         |                          |                                    |                          |             |           |
| <b>Mat3 Desc:</b>                    |                          |                                    |                          |             |           |
| <b>Formation Top Depth:</b>          |                          | 90.0                               |                          |             |           |
| <b>Formation End Depth:</b>          |                          | 91.44000244140625                  |                          |             |           |
| <b>Formation End Depth UOM:</b>      |                          | ft                                 |                          |             |           |
| <b><u>Overburden and Bedrock</u></b> |                          |                                    |                          |             |           |
| <b><u>Materials Interval</u></b>     |                          |                                    |                          |             |           |



| <b>Map Key</b>   | <b>Number of Records</b> | <b>Direction/<br/>Distance (m)</b> | <b>Elev/Diff<br/>(m)</b> | <b>Site</b> | <b>DB</b> |
|--|--------------------------|------------------------------------|--------------------------|-------------|-----------|
| <b>Formation ID:</b>                                   |                          | 1006458548                         |                          |             |           |
| <b>Layer:</b>  |                          | 7                                  |                          |             |           |
| <b>Color:</b>  |                          | 2                                  |                          |             |           |
| <b>General Color:</b>                                  |                          | GREY                               |                          |             |           |
| <b>Mat1:</b>   |                          | 05                                 |                          |             |           |
| <b>Most Common Material:</b>                           |                          | CLAY                               |                          |             |           |
| <b>Mat2:</b>   |                          |                                    |                          |             |           |
| <b>Mat2 Desc:</b>                                      |                          |                                    |                          |             |           |
| <b>Mat3:</b>   |                          |                                    |                          |             |           |
| <b>Mat3 Desc:</b>                                      |                          |                                    |                          |             |           |
| <b>Formation Top Depth:</b>                            |                          | 86.0                               |                          |             |           |
| <b>Formation End Depth:</b>                            |                          | 90.0                               |                          |             |           |
| <b>Formation End Depth UOM:</b>                        |                          | ft                                 |                          |             |           |
| <b><u>Annular Space/Abandonment Sealing Record</u></b> |                          |                                    |                          |             |           |
| <b>Plug ID:</b>  |                          | 1006458556                         |                          |             |           |
| <b>Layer:</b>  |                          | 1                                  |                          |             |           |
| <b>Plug From:</b>                                      |                          | 0.0                                |                          |             |           |
| <b>Plug To:</b>  |                          | 2.5                                |                          |             |           |
| <b>Plug Depth UOM:</b>                                 |                          | ft                                 |                          |             |           |
| <b><u>Annular Space/Abandonment Sealing Record</u></b> |                          |                                    |                          |             |           |
| <b>Plug ID:</b>  |                          | 1006458557                         |                          |             |           |
| <b>Layer:</b>  |                          | 2                                  |                          |             |           |
| <b>Plug From:</b>                                      |                          | 2.5                                |                          |             |           |
| <b>Plug To:</b>  |                          | 91.44000244140625                  |                          |             |           |
| <b>Plug Depth UOM:</b>                                 |                          | ft                                 |                          |             |           |
| <b><u>Method of Construction &amp; Well Use</u></b>    |                          |                                    |                          |             |           |
| <b>Method Construction ID:</b>                         |                          | 1006458555                         |                          |             |           |
| <b>Method Construction Code:</b>                       |                          | B                                  |                          |             |           |
| <b>Method Construction:</b>                            |                          | Other Method                       |                          |             |           |
| <b>Other Method Construction:</b>                      |                          | AIR ROTARY                         |                          |             |           |
| <b><u>Pipe Information</u></b>                         |                          |                                    |                          |             |           |
| <b>Pipe ID:</b>  |                          | 1006458541                         |                          |             |           |
| <b>Casing No:</b>                                      |                          | 0                                  |                          |             |           |
| <b>Comment:</b>  |                          |                                    |                          |             |           |
| <b>Alt Name:</b>                                       |                          |                                    |                          |             |           |
| <b><u>Construction Record - Casing</u></b>             |                          |                                    |                          |             |           |
| <b>Casing ID:</b>                                      |                          | 1006458552                         |                          |             |           |
| <b>Layer:</b>  |                          | 1                                  |                          |             |           |
| <b>Material:</b>                                       |                          | 5                                  |                          |             |           |
| <b>Open Hole or Material:</b>                          |                          | PLASTIC                            |                          |             |           |
| <b>Depth From:</b>                                     |                          | 0.0                                |                          |             |           |
| <b>Depth To:</b>                                       |                          | 2.5                                |                          |             |           |
| <b>Casing Diameter:</b>                                |                          | 4.0                                |                          |             |           |
| <b>Casing Diameter UOM:</b>                            |                          | inch                               |                          |             |           |
| <b>Casing Depth UOM:</b>                               |                          | ft                                 |                          |             |           |
| <b><u>Construction Record - Screen</u></b>             |                          |                                    |                          |             |           |

| Map Key | Number of Records | Direction/<br>Distance (m) | Elev/Diff<br>(m) | Site | DB |
|---------|-------------------|----------------------------|------------------|------|----|
|---------|-------------------|----------------------------|------------------|------|----|

**Screen ID:** 1006458553  
**Layer:** 1  
**Slot:** 10  
**Screen Top Depth:** 25.0  
**Screen End Depth:** 91.44000244140625  
**Screen Material:** 5  
**Screen Depth UOM:** ft  
**Screen Diameter UOM:** inch  
**Screen Diameter:** 4.0

**Water Details**

**Water ID:** 1006458551  
**Layer:**  
**Kind Code:**  
**Kind:**  
**Water Found Depth:**  
**Water Found Depth UOM:** ft

**Hole Diameter**

**Hole ID:** 1006458550  
**Diameter:** 8.0  
**Depth From:** 0.0  
**Depth To:** 91.44000244140625  
**Hole Depth UOM:** ft  
**Hole Diameter UOM:** inch

**Links**

|                                      |                                     |
|--------------------------------------|-------------------------------------|
| <b>Bore Hole ID:</b> 1006298942      | <b>Tag No:</b> A215339              |
| <b>Depth M:</b> 27.870912            | <b>Contractor:</b> 3413             |
| <b>Year Completed:</b> 2016          | <b>Path:</b> 727\7275996.pdf        |
| <b>Well Completed Dt:</b> 2016/09/25 | <b>Latitude:</b> 43.6905842207049   |
| <b>Audit No:</b> Z245157             | <b>Longitude:</b> -79.4747122849423 |

|                           |        |         |               |  |      |
|---------------------------|--------|---------|---------------|--|------|
| <a href="#"><u>15</u></a> | 1 of 1 | SSW/6.5 | 129.8 / -0.10 | 2650 EGLINGTON AVENUE WEST ON ROAD<br>Toronto ON | WWIS |
|---------------------------|--------|---------|---------------|--|------|

|   |  |
|---|--|
| <b>Well ID:</b> 7154471                     | <b>Flowing (Y/N):</b>                      |
| <b>Construction Date:</b>                   | <b>Flow Rate:</b>                          |
| <b>Use 1st:</b> Monitoring                  | <b>Data Entry Status:</b>                  |
| <b>Use 2nd:</b>                             | <b>Data Src:</b>                           |
| <b>Final Well Status:</b> Observation Wells | <b>Date Received:</b> 15-Nov-2010 00:00:00 |
| <b>Water Type:</b>                          | <b>Selected Flag:</b> TRUE                 |
| <b>Casing Material:</b>                     | <b>Abandonment Rec:</b>                    |
| <b>Audit No:</b> Z122939                    | <b>Contractor:</b> 7075                    |
| <b>Tag:</b> A096202                         | <b>Form Version:</b> 7                     |
| <b>Constructn Method:</b>                   | <b>Owner:</b>                              |
| <b>Elevation (m):</b>                       | <b>County:</b> YORK AND TORONT             |
| <b>Elevatn Reliability:</b>                 | <b>Lot:</b>                                |
| <b>Depth to Bedrock:</b>                    | <b>Concession:</b>                         |
| <b>Well Depth:</b>                          | <b>Concession Name:</b>                    |
| <b>Overburden/Bedrock:</b>                  | <b>Easting NAD83:</b>                      |
| <b>Pump Rate:</b>                           | <b>Northing NAD83:</b>                     |
| <b>Static Water Level:</b>                  | <b>Zone:</b>                               |
| <b>Clear/Cloudy:</b>                        | <b>UTM Reliability:</b>                    |
| <b>Municipality:</b> YORK BOROUGH           |  |
| <b>Site Info:</b>                           |  |

**PDF URL (Map):** [https://d2khazk8e83rdv.cloudfront.net/moe\\_mapping/downloads/2Water/Wells\\_pdfs/715\7154471.pdf](https://d2khazk8e83rdv.cloudfront.net/moe_mapping/downloads/2Water/Wells_pdfs/715\7154471.pdf)

| Map Key | Number of Records | Direction/<br>Distance (m) | Elev/Diff<br>(m) | Site | DB |
|---------|-------------------|----------------------------|------------------|------|----|
|---------|-------------------|----------------------------|------------------|------|----|

Additional Detail(s) (Map)

Well Completed Date: 2010/10/14  
Year Completed: 2010  
Depth (m): 10.0584  
Latitude: 43.6903465573098  
Longitude: -79.4744453267963  
Path: 715\7154471.pdf

Bore Hole Information

|                              |                      |                  |                             |
|------------------------------|----------------------|------------------|-----------------------------|
| Bore Hole ID:                | 1003406294           | Elevation:       |                             |
| DP2BR:                       |                      | Elevrc:          |                             |
| Spatial Status:              |                      | Zone:            | 17                          |
| Code OB:                     |                      | East83:          | 622945.00                   |
| Code OB Desc:                |                      | North83:         | 4838612.00                  |
| Open Hole:                   |                      | Org CS:          | UTM83                       |
| Cluster Kind:                |                      | UTMRC:           | 3                           |
| Date Completed:              | 14-Oct-2010 00:00:00 | UTMRC Desc:      | margin of error : 10 - 30 m |
| Remarks:                     |                      | Location Method: | wwr                         |
| Elevrc Desc:                 |                      |                  |                             |
| Location Source Date:        |                      |                  |                             |
| Improvement Location Source: |                      |                  |                             |
| Improvement Location Method: |                      |                  |                             |
| Source Revision Comment:     |                      |                  |                             |
| Supplier Comment:            |                      |                  |                             |

Overburden and Bedrock

Materials Interval

Formation ID: 1003532236  
Layer: 2  
Color: 2  
General Color: GREY  
Mat1: 34  
Most Common Material: TILL  
Mat2: 06  
Mat2 Desc: SILT  
Mat3: 05  
Mat3 Desc: CLAY  
Formation Top Depth: 10.0  
Formation End Depth: 33.0  
Formation End Depth UOM: ft

Overburden and Bedrock

Materials Interval

Formation ID: 1003532235  
Layer: 1  
Color: 6  
General Color: BROWN  
Mat1: 28  
Most Common Material: SAND  
Mat2: 11  
Mat2 Desc: GRAVEL  
Mat3: 68  
Mat3 Desc: DRY  
Formation Top Depth: 0.0  
Formation End Depth: 10.0  
Formation End Depth UOM: ft

Annular Space/Abandonment

| <b>Map Key</b>                                      | <b>Number of Records</b> | <b>Direction/<br/>Distance (m)</b> | <b>Elev/Diff<br/>(m)</b> | <b>Site</b> | <b>DB</b> |
|---|--------------------------|------------------------------------|--------------------------|-------------|-----------|
| <b><u>Sealing Record</u></b>                        |                          |                                    |                          |             |           |
| <b>Plug ID:</b>                                     |                          | 1003532238                         |                          |             |           |
| <b>Layer:</b>                                       |                          | 1                                  |                          |             |           |
| <b>Plug From:</b>                                   |                          | 0.5                                |                          |             |           |
| <b>Plug To:</b>                                     |                          | 21.0                               |                          |             |           |
| <b>Plug Depth UOM:</b>                              |                          | ft                                 |                          |             |           |
| <b><u>Annular Space/Abandonment</u></b>             |                          |                                    |                          |             |           |
| <b><u>Sealing Record</u></b>                        |                          |                                    |                          |             |           |
| <b>Plug ID:</b>                                     |                          | 1003532239                         |                          |             |           |
| <b>Layer:</b>                                       |                          | 2                                  |                          |             |           |
| <b>Plug From:</b>                                   |                          | 21.0                               |                          |             |           |
| <b>Plug To:</b>                                     |                          | 22.0                               |                          |             |           |
| <b>Plug Depth UOM:</b>                              |                          | ft                                 |                          |             |           |
| <b><u>Method of Construction &amp; Well Use</u></b> |                          |                                    |                          |             |           |
| <b>Method Construction ID:</b>                      |                          | 1003532244                         |                          |             |           |
| <b>Method Construction Code:</b>                    |                          | 2                                  |                          |             |           |
| <b>Method Construction:</b>                         |                          | Rotary (Convent.)                  |                          |             |           |
| <b>Other Method Construction:</b>                   |                          |                                    |                          |             |           |
| <b><u>Pipe Information</u></b>                      |                          |                                    |                          |             |           |
| <b>Pipe ID:</b>                                     |                          | 1003532234                         |                          |             |           |
| <b>Casing No:</b>                                   |                          | 0                                  |                          |             |           |
| <b>Comment:</b>                                     |                          |                                    |                          |             |           |
| <b>Alt Name:</b>                                    |                          |                                    |                          |             |           |
| <b><u>Construction Record - Casing</u></b>          |                          |                                    |                          |             |           |
| <b>Casing ID:</b>                                   |                          | 1003532241                         |                          |             |           |
| <b>Layer:</b>                                       |                          | 1                                  |                          |             |           |
| <b>Material:</b>                                    |                          | 5                                  |                          |             |           |
| <b>Open Hole or Material:</b>                       |                          | PLASTIC                            |                          |             |           |
| <b>Depth From:</b>                                  |                          | 0.5                                |                          |             |           |
| <b>Depth To:</b>                                    |                          | 23.0                               |                          |             |           |
| <b>Casing Diameter:</b>                             |                          | 2.0                                |                          |             |           |
| <b>Casing Diameter UOM:</b>                         |                          | inch                               |                          |             |           |
| <b>Casing Depth UOM:</b>                            |                          | ft                                 |                          |             |           |
| <b><u>Construction Record - Screen</u></b>          |                          |                                    |                          |             |           |
| <b>Screen ID:</b>                                   |                          | 1003532242                         |                          |             |           |
| <b>Layer:</b>                                       |                          | 1                                  |                          |             |           |
| <b>Slot:</b>  |                          | 10                                 |                          |             |           |
| <b>Screen Top Depth:</b>                            |                          | 23.0                               |                          |             |           |
| <b>Screen End Depth:</b>                            |                          | 33.0                               |                          |             |           |
| <b>Screen Material:</b>                             |                          | 5                                  |                          |             |           |
| <b>Screen Depth UOM:</b>                            |                          | ft                                 |                          |             |           |
| <b>Screen Diameter UOM:</b>                         |                          | inch                               |                          |             |           |
| <b>Screen Diameter:</b>                             |                          | 2.0                                |                          |             |           |
| <b><u>Water Details</u></b>                         |                          |                                    |                          |             |           |
| <b>Water ID:</b>                                    |                          | 1003532240                         |                          |             |           |
| <b>Layer:</b>                                       |                          |                                    |                          |             |           |
| <b>Kind Code:</b>                                   |                          |                                    |                          |             |           |

| Map Key                       | Number of Records | Direction/<br>Distance (m) | Elev/Diff<br>(m) | Site               | DB                |
|-------------------------------|-------------------|----------------------------|------------------|--------------------|-------------------|
| <b>Kind:</b>                  |                   |                            |                  |                    |                   |
| <b>Water Found Depth:</b>     |                   |                            |                  |                    |                   |
| <b>Water Found Depth UOM:</b> |                   | ft                         |                  |                    |                   |
| <b><u>Hole Diameter</u></b>   |                   |                            |                  |                    |                   |
| <b>Hole ID:</b>               |                   | 1003532237                 |                  |                    |                   |
| <b>Diameter:</b>              |                   | 8.0                        |                  |                    |                   |
| <b>Depth From:</b>            |                   | 0.0                        |                  |                    |                   |
| <b>Depth To:</b>              |                   | 33.0                       |                  |                    |                   |
| <b>Hole Depth UOM:</b>        |                   | ft                         |                  |                    |                   |
| <b>Hole Diameter UOM:</b>     |                   | inch                       |                  |                    |                   |
| <b><u>Links</u></b>           |                   |                            |                  |                    |                   |
| <b>Bore Hole ID:</b>          | 1003406294        |                            |                  | <b>Tag No:</b>     | A096202           |
| <b>Depth M:</b>               | 10.0584           |                            |                  | <b>Contractor:</b> | 7075              |
| <b>Year Completed:</b>        | 2010              |                            |                  | <b>Path:</b>       | 715\7154471.pdf   |
| <b>Well Completed Dt:</b>     | 2010/10/14        |                            |                  | <b>Latitude:</b>   | 43.6903465573098  |
| <b>Audit No:</b>              | Z122939           |                            |                  | <b>Longitude:</b>  | -79.4744453267963 |

|                            |                          |         |              |  |                      |
|----------------------------|--------------------------|---------|--------------|--|----------------------|
| <a href="#">16</a>         | 1 of 1                   | WNW/7.1 | 130.0 / 0.06 | 2660 EGLINTON AVENUE WEST<br>NORTH YORK ON | WWIS                 |
| <b>Well ID:</b>            | 7230840                  |         |              | <b>Flowing (Y/N):</b>                      |                      |
| <b>Construction Date:</b>  |                          |         |              | <b>Flow Rate:</b>                          |                      |
| <b>Use 1st:</b>            | Monitoring and Test Hole |         |              | <b>Data Entry Status:</b>                  |                      |
| <b>Use 2nd:</b>            | 0                        |         |              | <b>Data Src:</b>                           |                      |
| <b>Final Well Status:</b>  | Test Hole                |         |              | <b>Date Received:</b>                      | 03-Nov-2014 00:00:00 |
| <b>Water Type:</b>         |                          |         |              | <b>Selected Flag:</b>                      | TRUE                 |
| <b>Casing Material:</b>    |                          |         |              | <b>Abandonment Rec:</b>                    |                      |
| <b>Audit No:</b>           | Z196665                  |         |              | <b>Contractor:</b>                         | 7241                 |
| <b>Tag:</b>                | A171260                  |         |              | <b>Form Version:</b>                       | 7                    |
| <b>Constructn Method:</b>  |                          |         |              | <b>Owner:</b>                              |                      |
| <b>Elevation (m):</b>      |                          |         |              | <b>County:</b>                             | YORK AND TORONT      |
| <b>Elevatn Reliabilty:</b> |                          |         |              | <b>Lot:</b>                                |                      |
| <b>Depth to Bedrock:</b>   |                          |         |              | <b>Concession:</b>                         |                      |
| <b>Well Depth:</b>         |                          |         |              | <b>Concession Name:</b>                    |                      |
| <b>Overburden/Bedrock:</b> |                          |         |              | <b>Easting NAD83:</b>                      |                      |
| <b>Pump Rate:</b>          |                          |         |              | <b>Northing NAD83:</b>                     |                      |
| <b>Static Water Level:</b> |                          |         |              | <b>Zone:</b>                               |                      |
| <b>Clear/Cloudy:</b>       |                          |         |              | <b>UTM Reliability:</b>                    |                      |
| <b>Municipality:</b>       | YORK BOROUGH             |         |              |  |                      |
| <b>Site Info:</b>          |                          |         |              |  |                      |

PDF URL (Map):

**Additional Detail(s) (Map)**

**Well Completed Date:** 2014/10/14  
**Year Completed:** 2014  
**Depth (m):** 4.572  
**Latitude:** 43.690683560646  
**Longitude:** -79.4747345835714  
**Path:**

**Bore Hole Information**

**Bore Hole ID:** 1005198314  
**DP2BR:**  
**Spatial Status:**  
**Code OB:**  
**Elevation:**  
**Elevrc:**  
**Zone:** 17  
**East83:** 622921.00

| Map Key                             | Number of Records    | Direction/<br>Distance (m) | Elev/Diff<br>(m) | Site                    | DB                             |
|-------------------------------------|----------------------|----------------------------|------------------|-------------------------|--------------------------------|
| <b>Code OB Desc:</b>                |                      |                            |                  | <b>North83:</b>         | 4838649.00                     |
| <b>Open Hole:</b>                   |                      |                            |                  | <b>Org CS:</b>          | UTM83                          |
| <b>Cluster Kind:</b>                |                      |                            |                  | <b>UTMRC:</b>           | 4                              |
| <b>Date Completed:</b>              | 14-Oct-2014 00:00:00 |                            |                  | <b>UTMRC Desc:</b>      | margin of error : 30 m - 100 m |
| <b>Remarks:</b>                     |                      |                            |                  | <b>Location Method:</b> | wwr                            |
| <b>Elevrc Desc:</b>                 |                      |                            |                  |                         |                                |
| <b>Location Source Date:</b>        |                      |                            |                  |                         |                                |
| <b>Improvement Location Source:</b> |                      |                            |                  |                         |                                |
| <b>Improvement Location Method:</b> |                      |                            |                  |                         |                                |
| <b>Source Revision Comment:</b>     |                      |                            |                  |                         |                                |
| <b>Supplier Comment:</b>            |                      |                            |                  |                         |                                |

**Overburden and Bedrock**  
**Materials Interval**

**Formation ID:** 1005396203  
**Layer:** 4  
**Color:** 2  
**General Color:** GREY  
**Mat1:** 06  
**Most Common Material:** SILT  
**Mat2:** 28  
**Mat2 Desc:** SAND  
**Mat3:** 05  
**Mat3 Desc:** CLAY  
**Formation Top Depth:** 8.0  
**Formation End Depth:** 15.0  
**Formation End Depth UOM:** ft

**Overburden and Bedrock**  
**Materials Interval**

**Formation ID:** 1005396201  
**Layer:** 2  
**Color:** 6  
**General Color:** BROWN  
**Mat1:** 28  
**Most Common Material:** SAND  
**Mat2:** 11  
**Mat2 Desc:** GRAVEL  
**Mat3:**  
**Mat3 Desc:**  
**Formation Top Depth:** 0.25  
**Formation End Depth:** 2.0  
**Formation End Depth UOM:** ft

**Overburden and Bedrock**  
**Materials Interval**

**Formation ID:** 1005396200  
**Layer:** 1  
**Color:** 8  
**General Color:** BLACK  
**Mat1:**  
**Most Common Material:**  
**Mat2:**  
**Mat2 Desc:**  
**Mat3:**  
**Mat3 Desc:**  
**Formation Top Depth:** 0.0  
**Formation End Depth:** 0.25  
**Formation End Depth UOM:** ft

| <b>Map Key</b>  | <b>Number of Records</b> | <b>Direction/<br/>Distance (m)</b> | <b>Elev/Diff<br/>(m)</b> | <b>Site</b> | <b>DB</b> |
|---|--------------------------|------------------------------------|--------------------------|-------------|-----------|
| <b><u>Overburden and Bedrock<br/>Materials Interval</u></b> |                          |                                    |                          |             |           |
| <b>Formation ID:</b>  |                          | 1005396202                         |                          |             |           |
| <b>Layer:</b>   |                          | 3                                  |                          |             |           |
| <b>Color:</b>   |                          | 6                                  |                          |             |           |
| <b>General Color:</b>                                       |                          | BROWN                              |                          |             |           |
| <b>Mat1:</b>  |                          | 28                                 |                          |             |           |
| <b>Most Common Material:</b>                                |                          | SAND                               |                          |             |           |
| <b>Mat2:</b>  |                          | 06                                 |                          |             |           |
| <b>Mat2 Desc:</b>   |                          | SILT                               |                          |             |           |
| <b>Mat3:</b>  |                          |                                    |                          |             |           |
| <b>Mat3 Desc:</b>   |                          |                                    |                          |             |           |
| <b>Formation Top Depth:</b>                                 |                          | 2.0                                |                          |             |           |
| <b>Formation End Depth:</b>                                 |                          | 8.0                                |                          |             |           |
| <b>Formation End Depth UOM:</b>                             |                          | ft                                 |                          |             |           |
| <b><u>Annular Space/Abandonment<br/>Sealing Record</u></b>  |                          |                                    |                          |             |           |
| <b>Plug ID:</b>   |                          | 1005396211                         |                          |             |           |
| <b>Layer:</b>   |                          | 1                                  |                          |             |           |
| <b>Plug From:</b>   |                          | 15.0                               |                          |             |           |
| <b>Plug To:</b>   |                          | 4.0                                |                          |             |           |
| <b>Plug Depth UOM:</b>                                      |                          | ft                                 |                          |             |           |
| <b><u>Annular Space/Abandonment<br/>Sealing Record</u></b>  |                          |                                    |                          |             |           |
| <b>Plug ID:</b>   |                          | 1005396213                         |                          |             |           |
| <b>Layer:</b>   |                          | 3                                  |                          |             |           |
| <b>Plug From:</b>   |                          |                                    |                          |             |           |
| <b>Plug To:</b>   |                          |                                    |                          |             |           |
| <b>Plug Depth UOM:</b>                                      |                          | ft                                 |                          |             |           |
| <b><u>Annular Space/Abandonment<br/>Sealing Record</u></b>  |                          |                                    |                          |             |           |
| <b>Plug ID:</b>   |                          | 1005396212                         |                          |             |           |
| <b>Layer:</b>   |                          | 2                                  |                          |             |           |
| <b>Plug From:</b>   |                          | 4.0                                |                          |             |           |
| <b>Plug To:</b>   |                          | 0.0                                |                          |             |           |
| <b>Plug Depth UOM:</b>                                      |                          | ft                                 |                          |             |           |
| <b><u>Method of Construction &amp; Well<br/>Use</u></b>     |                          |                                    |                          |             |           |
| <b>Method Construction ID:</b>                              |                          | 1005396210                         |                          |             |           |
| <b>Method Construction Code:</b>                            |                          | D                                  |                          |             |           |
| <b>Method Construction:</b>                                 |                          | Direct Push                        |                          |             |           |
| <b>Other Method Construction:</b>                           |                          |                                    |                          |             |           |
| <b><u>Pipe Information</u></b>                              |                          |                                    |                          |             |           |
| <b>Pipe ID:</b>   |                          | 1005396199                         |                          |             |           |
| <b>Casing No:</b>   |                          | 0                                  |                          |             |           |
| <b>Comment:</b>   |                          |                                    |                          |             |           |
| <b>Alt Name:</b>  |                          |                                    |                          |             |           |
| <b><u>Construction Record - Casing</u></b>                  |                          |                                    |                          |             |           |



| Map Key                                    | Number of Records | Direction/<br>Distance (m)          | Elev/Diff<br>(m) | Site | DB |
|--|-------------------|-------------------------------------|------------------|------|----|
| <b>Casing ID:</b> 1005396206               |                   |                                     |                  |      |    |
| <b>Layer:</b> 1                            |                   |                                     |                  |      |    |
| <b>Material:</b> 5                         |                   |                                     |                  |      |    |
| <b>Open Hole or Material:</b> PLASTIC      |                   |                                     |                  |      |    |
| <b>Depth From:</b> 0.0                     |                   |                                     |                  |      |    |
| <b>Depth To:</b> 5.0                       |                   |                                     |                  |      |    |
| <b>Casing Diameter:</b> 2.0                |                   |                                     |                  |      |    |
| <b>Casing Diameter UOM:</b> inch           |                   |                                     |                  |      |    |
| <b>Casing Depth UOM:</b> ft                |                   |                                     |                  |      |    |
| <b><u>Construction Record - Screen</u></b> |                   |                                     |                  |      |    |
| <b>Screen ID:</b> 1005396207               |                   |                                     |                  |      |    |
| <b>Layer:</b> 1                            |                   |                                     |                  |      |    |
| <b>Slot:</b> .10                           |                   |                                     |                  |      |    |
| <b>Screen Top Depth:</b> 5.0               |                   |                                     |                  |      |    |
| <b>Screen End Depth:</b> 15.0              |                   |                                     |                  |      |    |
| <b>Screen Material:</b> 5                  |                   |                                     |                  |      |    |
| <b>Screen Depth UOM:</b> ft                |                   |                                     |                  |      |    |
| <b>Screen Diameter UOM:</b> inch           |                   |                                     |                  |      |    |
| <b>Screen Diameter:</b> 2.25               |                   |                                     |                  |      |    |
| <b><u>Water Details</u></b>                |                   |                                     |                  |      |    |
| <b>Water ID:</b> 1005396205                |                   |                                     |                  |      |    |
| <b>Layer:</b>                              |                   |                                     |                  |      |    |
| <b>Kind Code:</b>                          |                   |                                     |                  |      |    |
| <b>Kind:</b>                               |                   |                                     |                  |      |    |
| <b>Water Found Depth:</b>                  |                   |                                     |                  |      |    |
| <b>Water Found Depth UOM:</b> ft           |                   |                                     |                  |      |    |
| <b><u>Hole Diameter</u></b>                |                   |                                     |                  |      |    |
| <b>Hole ID:</b> 1005396204                 |                   |                                     |                  |      |    |
| <b>Diameter:</b> 8.0                       |                   |                                     |                  |      |    |
| <b>Depth From:</b> 0.0                     |                   |                                     |                  |      |    |
| <b>Depth To:</b> 15.0                      |                   |                                     |                  |      |    |
| <b>Hole Depth UOM:</b> ft                  |                   |                                     |                  |      |    |
| <b>Hole Diameter UOM:</b> inch             |                   |                                     |                  |      |    |
| <b><u>Links</u></b>                        |                   |                                     |                  |      |    |
| <b>Bore Hole ID:</b> 1005198314            |                   | <b>Tag No:</b> A171260              |                  |      |    |
| <b>Depth M:</b> 4.572                      |                   | <b>Contractor:</b> 7241             |                  |      |    |
| <b>Year Completed:</b> 2014                |                   | <b>Path:</b>                        |                  |      |    |
| <b>Well Completed Dt:</b> 2014/10/14       |                   | <b>Latitude:</b> 43.690683560646    |                  |      |    |
| <b>Audit No:</b> Z196665                   |                   | <b>Longitude:</b> -79.4747345835714 |                  |      |    |

|  |        |         |              |                              |      |
|--|--------|---------|--------------|------------------------------|------|
| <a href="#">17</a>                         | 1 of 1 | ENE/7.2 | 130.6 / 0.68 | 1993 KEELE ST.<br>TORONTO ON | WWIS |
| <b>Well ID:</b> 7156541                    |        |         |              |                              |      |
| <b>Construction Date:</b>                  |        |         |              |                              |      |
| <b>Use 1st:</b> Monitoring                 |        |         |              |                              |      |
| <b>Use 2nd:</b>                            |        |         |              |                              |      |
| <b>Final Well Status:</b> 0                |        |         |              |                              |      |
| <b>Water Type:</b>                         |        |         |              |                              |      |
| <b>Casing Material:</b>                    |        |         |              |                              |      |
| <b>Audit No:</b> Z099576                   |        |         |              |                              |      |
| <b>Tag:</b> A105958                        |        |         |              |                              |      |
| <b>Constructn Method:</b>                  |        |         |              |                              |      |
| <b>Flowing (Y/N):</b>                      |        |         |              |                              |      |
| <b>Flow Rate:</b>                          |        |         |              |                              |      |
| <b>Data Entry Status:</b>                  |        |         |              |                              |      |
| <b>Data Src:</b>                           |        |         |              |                              |      |
| <b>Date Received:</b> 17-Dec-2010 00:00:00 |        |         |              |                              |      |
| <b>Selected Flag:</b> TRUE                 |        |         |              |                              |      |
| <b>Abandonment Rec:</b>                    |        |         |              |                              |      |
| <b>Contractor:</b> 7075                    |        |         |              |                              |      |
| <b>Form Version:</b> 7                     |        |         |              |                              |      |
| <b>Owner:</b>                              |        |         |              |                              |      |

| Map Key   | Number of Records | Direction/<br>Distance (m)  | Elev/Diff<br>(m) | Site   | DB              |
|---|-------------------|---|------------------|--|-----------------|
| <b>Elevation (m):</b><br><b>Elevatn Reliabilty:</b><br><b>Depth to Bedrock:</b><br><b>Well Depth:</b><br><b>Overburden/Bedrock:</b><br><b>Pump Rate:</b><br><b>Static Water Level:</b><br><b>Clear/Cloudy:</b><br><b>Municipality:</b><br><b>Site Info:</b> |                   |   |                  | <b>County:</b><br><b>Lot:</b><br><b>Concession:</b><br><b>Concession Name:</b><br><b>Easting NAD83:</b><br><b>Northing NAD83:</b><br><b>Zone:</b><br><b>UTM Reliability:</b> | YORK AND TORONT |
|   |                   | YORK BOROUGH  |                  |  |                 |
| <b>PDF URL (Map):</b>   |                   | https://d2khazk8e83rdv.cloudfront.net/moe_mapping/downloads/2Water/Wells_pdfs/715\7156541.pdf |                  |  |                 |

**Additional Detail(s) (Map)**

**Well Completed Date:** 2010/10/20  
**Year Completed:** 2010  
**Depth (m):** 25.146  
**Latitude:** 43.6907369618993  
**Longitude:** -79.4740135442812  
**Path:** 715\7156541.pdf

**Bore Hole Information**

|                                     |                      |                         |                             |
|-------------------------------------|----------------------|-------------------------|-----------------------------|
| <b>Bore Hole ID:</b>                | 1003439514           | <b>Elevation:</b>       |                             |
| <b>DP2BR:</b>                       |                      | <b>Elevrc:</b>          |                             |
| <b>Spatial Status:</b>              |                      | <b>Zone:</b>            | 17                          |
| <b>Code OB:</b>                     |                      | <b>East83:</b>          | 622979.00                   |
| <b>Code OB Desc:</b>                |                      | <b>North83:</b>         | 4838656.00                  |
| <b>Open Hole:</b>                   |                      | <b>Org CS:</b>          | UTM83                       |
| <b>Cluster Kind:</b>                |                      | <b>UTMRC:</b>           | 3                           |
| <b>Date Completed:</b>              | 20-Oct-2010 00:00:00 | <b>UTMRC Desc:</b>      | margin of error : 10 - 30 m |
| <b>Remarks:</b>                     |                      | <b>Location Method:</b> | wwr                         |
| <b>Elevrc Desc:</b>                 |                      |                         |                             |
| <b>Location Source Date:</b>        |                      |                         |                             |
| <b>Improvement Location Source:</b> |                      |                         |                             |
| <b>Improvement Location Method:</b> |                      |                         |                             |
| <b>Source Revision Comment:</b>     |                      |                         |                             |
| <b>Supplier Comment:</b>            |                      |                         |                             |

**Overburden and Bedrock**

**Materials Interval**

**Formation ID:** 1003636358  
**Layer:** 3  
**Color:** 2  
**General Color:** GREY  
**Mat1:** 06  
**Most Common Material:** SILT  
**Mat2:** 28  
**Mat2 Desc:** SAND  
**Mat3:** 11  
**Mat3 Desc:** GRAVEL  
**Formation Top Depth:** 13.0  
**Formation End Depth:** 60.0  
**Formation End Depth UOM:** ft

**Overburden and Bedrock**

**Materials Interval**

**Formation ID:** 1003636356  
**Layer:** 1

| <b>Map Key</b>                          | <b>Number of Records</b> | <b>Direction/<br/>Distance (m)</b> | <b>Elev/Diff<br/>(m)</b> | <b>Site</b> | <b>DB</b> |
|---|--------------------------|------------------------------------|--------------------------|-------------|-----------|
| <b>Color:</b>                           |                          | 6                                  |                          |             |           |
| <b>General Color:</b>                   |                          | BROWN                              |                          |             |           |
| <b>Mat1:</b>                            |                          | 01                                 |                          |             |           |
| <b>Most Common Material:</b>            |                          | FILL                               |                          |             |           |
| <b>Mat2:</b>                            |                          | 28                                 |                          |             |           |
| <b>Mat2 Desc:</b>                       |                          | SAND                               |                          |             |           |
| <b>Mat3:</b>                            |                          | 79                                 |                          |             |           |
| <b>Mat3 Desc:</b>                       |                          | PACKED                             |                          |             |           |
| <b>Formation Top Depth:</b>             |                          | 0.0                                |                          |             |           |
| <b>Formation End Depth:</b>             |                          | 5.0                                |                          |             |           |
| <b>Formation End Depth UOM:</b>         |                          | ft                                 |                          |             |           |
| <b><u>Overburden and Bedrock</u></b>    |                          |                                    |                          |             |           |
| <b><u>Materials Interval</u></b>        |                          |                                    |                          |             |           |
| <b>Formation ID:</b>                    |                          | 1003636359                         |                          |             |           |
| <b>Layer:</b>                           |                          | 4                                  |                          |             |           |
| <b>Color:</b>                           |                          | 2                                  |                          |             |           |
| <b>General Color:</b>                   |                          | GREY                               |                          |             |           |
| <b>Mat1:</b>                            |                          | 28                                 |                          |             |           |
| <b>Most Common Material:</b>            |                          | SAND                               |                          |             |           |
| <b>Mat2:</b>                            |                          | 06                                 |                          |             |           |
| <b>Mat2 Desc:</b>                       |                          | SILT                               |                          |             |           |
| <b>Mat3:</b>                            |                          | 80                                 |                          |             |           |
| <b>Mat3 Desc:</b>                       |                          | POROUS                             |                          |             |           |
| <b>Formation Top Depth:</b>             |                          | 60.0                               |                          |             |           |
| <b>Formation End Depth:</b>             |                          | 82.5                               |                          |             |           |
| <b>Formation End Depth UOM:</b>         |                          | ft                                 |                          |             |           |
| <b><u>Overburden and Bedrock</u></b>    |                          |                                    |                          |             |           |
| <b><u>Materials Interval</u></b>        |                          |                                    |                          |             |           |
| <b>Formation ID:</b>                    |                          | 1003636357                         |                          |             |           |
| <b>Layer:</b>                           |                          | 2                                  |                          |             |           |
| <b>Color:</b>                           |                          | 6                                  |                          |             |           |
| <b>General Color:</b>                   |                          | BROWN                              |                          |             |           |
| <b>Mat1:</b>                            |                          | 28                                 |                          |             |           |
| <b>Most Common Material:</b>            |                          | SAND                               |                          |             |           |
| <b>Mat2:</b>                            |                          | 06                                 |                          |             |           |
| <b>Mat2 Desc:</b>                       |                          | SILT                               |                          |             |           |
| <b>Mat3:</b>                            |                          | 80                                 |                          |             |           |
| <b>Mat3 Desc:</b>                       |                          | POROUS                             |                          |             |           |
| <b>Formation Top Depth:</b>             |                          | 5.0                                |                          |             |           |
| <b>Formation End Depth:</b>             |                          | 13.0                               |                          |             |           |
| <b>Formation End Depth UOM:</b>         |                          | ft                                 |                          |             |           |
| <b><u>Annular Space/Abandonment</u></b> |                          |                                    |                          |             |           |
| <b><u>Sealing Record</u></b>            |                          |                                    |                          |             |           |
| <b>Plug ID:</b>                         |                          | 1003636362                         |                          |             |           |
| <b>Layer:</b>                           |                          | 2                                  |                          |             |           |
| <b>Plug From:</b>                       |                          | 4.0                                |                          |             |           |
| <b>Plug To:</b>                         |                          | 70.0                               |                          |             |           |
| <b>Plug Depth UOM:</b>                  |                          | ft                                 |                          |             |           |
| <b><u>Annular Space/Abandonment</u></b> |                          |                                    |                          |             |           |
| <b><u>Sealing Record</u></b>            |                          |                                    |                          |             |           |
| <b>Plug ID:</b>                         |                          | 1003636361                         |                          |             |           |
| <b>Layer:</b>                           |                          | 1                                  |                          |             |           |
| <b>Plug From:</b>                       |                          | 1.0                                |                          |             |           |
| <b>Plug To:</b>                         |                          | 4.0                                |                          |             |           |

| <b>Map Key</b>   | <b>Number of Records</b> | <b>Direction/<br/>Distance (m)</b> | <b>Elev/Diff<br/>(m)</b> | <b>Site</b> | <b>DB</b> |
|--|--------------------------|------------------------------------|--------------------------|-------------|-----------|
| <b>Plug Depth UOM:</b>                                 |                          | ft                                 |                          |             |           |
| <b><u>Annular Space/Abandonment Sealing Record</u></b> |                          |                                    |                          |             |           |
| <b>Plug ID:</b>  | 1003636363               |                                    |                          |             |           |
| <b>Layer:</b>  | 3                        |                                    |                          |             |           |
| <b>Plug From:</b>                                      | 70.0                     |                                    |                          |             |           |
| <b>Plug To:</b>  | 71.0                     |                                    |                          |             |           |
| <b>Plug Depth UOM:</b>                                 | ft                       |                                    |                          |             |           |
| <b><u>Method of Construction &amp; Well Use</u></b>    |                          |                                    |                          |             |           |
| <b>Method Construction ID:</b>                         | 1003636368               |                                    |                          |             |           |
| <b>Method Construction Code:</b>                       | 2                        |                                    |                          |             |           |
| <b>Method Construction:</b>                            | Rotary (Convent.)        |                                    |                          |             |           |
| <b>Other Method Construction:</b>                      |                          |                                    |                          |             |           |
| <b><u>Pipe Information</u></b>                         |                          |                                    |                          |             |           |
| <b>Pipe ID:</b>  | 1003636355               |                                    |                          |             |           |
| <b>Casing No:</b>                                      | 0                        |                                    |                          |             |           |
| <b>Comment:</b>  |                          |                                    |                          |             |           |
| <b>Alt Name:</b>                                       |                          |                                    |                          |             |           |
| <b><u>Construction Record - Casing</u></b>             |                          |                                    |                          |             |           |
| <b>Casing ID:</b>                                      | 1003636365               |                                    |                          |             |           |
| <b>Layer:</b>  | 1                        |                                    |                          |             |           |
| <b>Material:</b>                                       | 5                        |                                    |                          |             |           |
| <b>Open Hole or Material:</b>                          | PLASTIC                  |                                    |                          |             |           |
| <b>Depth From:</b>                                     | 0.5                      |                                    |                          |             |           |
| <b>Depth To:</b>                                       | 72.5                     |                                    |                          |             |           |
| <b>Casing Diameter:</b>                                | 2.0                      |                                    |                          |             |           |
| <b>Casing Diameter UOM:</b>                            | inch                     |                                    |                          |             |           |
| <b>Casing Depth UOM:</b>                               | ft                       |                                    |                          |             |           |
| <b><u>Construction Record - Screen</u></b>             |                          |                                    |                          |             |           |
| <b>Screen ID:</b>                                      | 1003636366               |                                    |                          |             |           |
| <b>Layer:</b>  | 1                        |                                    |                          |             |           |
| <b>Slot:</b>   |                          |                                    |                          |             |           |
| <b>Screen Top Depth:</b>                               | 72.5                     |                                    |                          |             |           |
| <b>Screen End Depth:</b>                               | 82.5                     |                                    |                          |             |           |
| <b>Screen Material:</b>                                | 5                        |                                    |                          |             |           |
| <b>Screen Depth UOM:</b>                               | ft                       |                                    |                          |             |           |
| <b>Screen Diameter UOM:</b>                            | inch                     |                                    |                          |             |           |
| <b>Screen Diameter:</b>                                | 2.0                      |                                    |                          |             |           |
| <b><u>Water Details</u></b>                            |                          |                                    |                          |             |           |
| <b>Water ID:</b>                                       | 1003636364               |                                    |                          |             |           |
| <b>Layer:</b>  |                          |                                    |                          |             |           |
| <b>Kind Code:</b>                                      |                          |                                    |                          |             |           |
| <b>Kind:</b>   |                          |                                    |                          |             |           |
| <b>Water Found Depth:</b>                              |                          |                                    |                          |             |           |
| <b>Water Found Depth UOM:</b>                          | ft                       |                                    |                          |             |           |
| <b><u>Hole Diameter</u></b>                            |                          |                                    |                          |             |           |

| Map Key | Number of Records | Direction/ Distance (m) | Elev/Diff (m) | Site | DB |
|---------|-------------------|-------------------------|---------------|------|----|
|---------|-------------------|-------------------------|---------------|------|----|

Hole ID: 1003636360  
Diameter:  
Depth From:  
Depth To:  
Hole Depth UOM: ft  
Hole Diameter UOM: inch

Links

|                    |            |             |                   |
|--------------------|------------|-------------|-------------------|
| Bore Hole ID:      | 1003439514 | Tag No:     | A105958           |
| Depth M:           | 25.146     | Contractor: | 7075              |
| Year Completed:    | 2010       | Path:       | 715\7156541.pdf   |
| Well Completed Dt: | 2010/10/20 | Latitude:   | 43.6907369618993  |
| Audit No:          | Z099576    | Longitude:  | -79.4740135442812 |

|                    |        |         |               |                              |      |
|--------------------|--------|---------|---------------|------------------------------|------|
| <a href="#">18</a> | 1 of 1 | NNW/8.5 | 129.8 / -0.13 | 1858 KEELE ST.<br>TORONTO ON | WWIS |
|--------------------|--------|---------|---------------|------------------------------|------|

|                     |                 |                    |                      |
|---------------------|-----------------|--------------------|----------------------|
| Well ID:            | 7261358         | Flowing (Y/N):     |                      |
| Construction Date:  |                 | Flow Rate:         |                      |
| Use 1st:            |                 | Data Entry Status: |                      |
| Use 2nd:            |                 | Data Src:          |                      |
| Final Well Status:  | Abandoned-Other | Date Received:     | 12-Apr-2016 00:00:00 |
| Water Type:         |                 | Selected Flag:     | TRUE                 |
| Casing Material:    |                 | Abandonment Rec:   | Yes                  |
| Audit No:           | Z232334         | Contractor:        | 6946                 |
| Tag:                |                 | Form Version:      | 7                    |
| Constructn Method:  |                 | Owner:             |                      |
| Elevation (m):      |                 | County:            | YORK AND TORONT      |
| Elevatn Reliabilty: |                 | Lot:               |                      |
| Depth to Bedrock:   |                 | Concession:        |                      |
| Well Depth:         |                 | Concession Name:   |                      |
| Overburden/Bedrock: |                 | Easting NAD83:     |                      |
| Pump Rate:          |                 | Northing NAD83:    |                      |
| Static Water Level: |                 | Zone:              |                      |
| Clear/Cloudy:       |                 | UTM Reliability:   |                      |
| Municipality:       | YORK BOROUGH    |                    |                      |
| Site Info:          |                 |                    |                      |

PDF URL (Map):

Additional Detail(s) (Map)

Well Completed Date: 2016/02/29  
Year Completed: 2016  
Depth (m):  
Latitude: 43.6907787613859  
Longitude: -79.4744467776278  
Path:

Bore Hole Information

|                 |                      |                  |                                |
|-----------------|----------------------|------------------|--------------------------------|
| Bore Hole ID:   | 1005929263           | Elevation:       |                                |
| DP2BR:          |                      | Elevrc:          |                                |
| Spatial Status: |                      | Zone:            | 17                             |
| Code OB:        |                      | East83:          | 622944.00                      |
| Code OB Desc:   |                      | North83:         | 4838660.00                     |
| Open Hole:      |                      | Org CS:          | UTM83                          |
| Cluster Kind:   |                      | UTMRC:           | 4                              |
| Date Completed: | 29-Feb-2016 00:00:00 | UTMRC Desc:      | margin of error : 30 m - 100 m |
| Remarks:        |                      | Location Method: | wwr                            |

| <b>Map Key</b>   | <b>Number of Records</b> | <b>Direction/ Distance (m)</b> | <b>Elev/Diff (m)</b> | <b>Site</b> | <b>DB</b> |
|--|--------------------------|--------------------------------|----------------------|-------------|-----------|
| <b>Elevrc Desc:</b>                                    |                          |                                |                      |             |           |
| <b>Location Source Date:</b>                           |                          |                                |                      |             |           |
| <b>Improvement Location Source:</b>                    |                          |                                |                      |             |           |
| <b>Improvement Location Method:</b>                    |                          |                                |                      |             |           |
| <b>Source Revision Comment:</b>                        |                          |                                |                      |             |           |
| <b>Supplier Comment:</b>                               |                          |                                |                      |             |           |
| <br>   |                          |                                |                      |             |           |
| <b><u>Annular Space/Abandonment Sealing Record</u></b> |                          |                                |                      |             |           |
| <br>   |                          |                                |                      |             |           |
| <b>Plug ID:</b>  |                          | 1006022964                     |                      |             |           |
| <b>Layer:</b>  |                          | 1                              |                      |             |           |
| <b>Plug From:</b>                                      |                          | 12.0                           |                      |             |           |
| <b>Plug To:</b>  |                          | 0.0                            |                      |             |           |
| <b>Plug Depth UOM:</b>                                 |                          | ft                             |                      |             |           |
| <br>   |                          |                                |                      |             |           |
| <b><u>Method of Construction &amp; Well Use</u></b>    |                          |                                |                      |             |           |
| <br>   |                          |                                |                      |             |           |
| <b>Method Construction ID:</b>                         |                          | 1006022963                     |                      |             |           |
| <b>Method Construction Code:</b>                       |                          |                                |                      |             |           |
| <b>Method Construction:</b>                            |                          |                                |                      |             |           |
| <b>Other Method Construction:</b>                      |                          |                                |                      |             |           |
| <br>   |                          |                                |                      |             |           |
| <b><u>Pipe Information</u></b>                         |                          |                                |                      |             |           |
| <br>   |                          |                                |                      |             |           |
| <b>Pipe ID:</b>  |                          | 1006022957                     |                      |             |           |
| <b>Casing No:</b>                                      |                          | 0                              |                      |             |           |
| <b>Comment:</b>  |                          |                                |                      |             |           |
| <b>Alt Name:</b>                                       |                          |                                |                      |             |           |
| <br>   |                          |                                |                      |             |           |
| <b><u>Construction Record - Casing</u></b>             |                          |                                |                      |             |           |
| <br>   |                          |                                |                      |             |           |
| <b>Casing ID:</b>                                      |                          | 1006022961                     |                      |             |           |
| <b>Layer:</b>  |                          | 1                              |                      |             |           |
| <b>Material:</b>                                       |                          | 5                              |                      |             |           |
| <b>Open Hole or Material:</b>                          |                          | PLASTIC                        |                      |             |           |
| <b>Depth From:</b>                                     |                          | 0.0                            |                      |             |           |
| <b>Depth To:</b>                                       |                          | 12.0                           |                      |             |           |
| <b>Casing Diameter:</b>                                |                          | 2.0                            |                      |             |           |
| <b>Casing Diameter UOM:</b>                            |                          | inch                           |                      |             |           |
| <b>Casing Depth UOM:</b>                               |                          | ft                             |                      |             |           |
| <br>   |                          |                                |                      |             |           |
| <b><u>Construction Record - Screen</u></b>             |                          |                                |                      |             |           |
| <br>   |                          |                                |                      |             |           |
| <b>Screen ID:</b>                                      |                          | 1006022962                     |                      |             |           |
| <b>Layer:</b>  |                          |                                |                      |             |           |
| <b>Slot:</b>   |                          |                                |                      |             |           |
| <b>Screen Top Depth:</b>                               |                          |                                |                      |             |           |
| <b>Screen End Depth:</b>                               |                          |                                |                      |             |           |
| <b>Screen Material:</b>                                |                          |                                |                      |             |           |
| <b>Screen Depth UOM:</b>                               |                          | ft                             |                      |             |           |
| <b>Screen Diameter UOM:</b>                            |                          | inch                           |                      |             |           |
| <b>Screen Diameter:</b>                                |                          |                                |                      |             |           |
| <br>   |                          |                                |                      |             |           |
| <b><u>Water Details</u></b>                            |                          |                                |                      |             |           |
| <br>   |                          |                                |                      |             |           |
| <b>Water ID:</b>                                       |                          | 1006022960                     |                      |             |           |
| <b>Layer:</b>  |                          |                                |                      |             |           |
| <b>Kind Code:</b>                                      |                          |                                |                      |             |           |
| <b>Kind:</b>   |                          |                                |                      |             |           |

| Map Key                       | Number of Records | Direction/<br>Distance (m) | Elev/Diff<br>(m) | Site              | DB |
|-------------------------------|-------------------|----------------------------|------------------|-------------------|----|
| <b>Water Found Depth:</b>     |                   |                            |                  |                   |    |
| <b>Water Found Depth UOM:</b> |                   | ft                         |                  |                   |    |
| <b>Hole Diameter</b>          |                   |                            |                  |                   |    |
| <b>Hole ID:</b>               |                   | 1006022959                 |                  |                   |    |
| <b>Diameter:</b>              |                   |                            |                  |                   |    |
| <b>Depth From:</b>            |                   |                            |                  |                   |    |
| <b>Depth To:</b>              |                   |                            |                  |                   |    |
| <b>Hole Depth UOM:</b>        |                   | ft                         |                  |                   |    |
| <b>Hole Diameter UOM:</b>     |                   | inch                       |                  |                   |    |
| <b>Links</b>                  |                   |                            |                  |                   |    |
| <b>Bore Hole ID:</b>          | 1005929263        | <b>Tag No:</b>             |                  |                   |    |
| <b>Depth M:</b>               |                   | <b>Contractor:</b>         |                  | 6946              |    |
| <b>Year Completed:</b>        | 2016              | <b>Path:</b>               |                  | 726\7261358.pdf   |    |
| <b>Well Completed Dt:</b>     | 2016/02/29        | <b>Latitude:</b>           |                  | 43.6907787613859  |    |
| <b>Audit No:</b>              | Z232334           | <b>Longitude:</b>          |                  | -79.4744467776278 |    |

|                            |        |              |              |                              |      |
|----------------------------|--------|--------------|--------------|------------------------------|------|
| <a href="#">19</a>         | 1 of 1 | W/8.7        | 130.0 / 0.06 | EGLINTON AVE W<br>TORONTO ON | WWIS |
| <b>Well ID:</b>            |        | 7301931      |              | <b>Flowing (Y/N):</b>        |      |
| <b>Construction Date:</b>  |        |              |              | <b>Flow Rate:</b>            |      |
| <b>Use 1st:</b>            |        |              |              | <b>Data Entry Status:</b>    |      |
| <b>Use 2nd:</b>            |        |              |              | <b>Data Src:</b>             |      |
| <b>Final Well Status:</b>  |        | Dewatering   |              | <b>Date Received:</b>        |      |
| <b>Water Type:</b>         |        |              |              | 21-Dec-2017 00:00:00         |      |
| <b>Casing Material:</b>    |        |              |              | <b>Selected Flag:</b>        |      |
| <b>Audit No:</b>           |        | Z254860      |              | TRUE                         |      |
| <b>Tag:</b>                |        | A223709      |              | <b>Abandonment Rec:</b>      |      |
| <b>Constructn Method:</b>  |        |              |              | <b>Contractor:</b>           |      |
| <b>Elevation (m):</b>      |        |              |              | 7607                         |      |
| <b>Elevatn Reliabilty:</b> |        |              |              | <b>Form Version:</b>         |      |
| <b>Depth to Bedrock:</b>   |        |              |              | 7                            |      |
| <b>Well Depth:</b>         |        |              |              | <b>Owner:</b>                |      |
| <b>Overburden/Bedrock:</b> |        |              |              | <b>County:</b>               |      |
| <b>Pump Rate:</b>          |        |              |              | YORK AND TORONT              |      |
| <b>Static Water Level:</b> |        |              |              | <b>Lot:</b>                  |      |
| <b>Clear/Cloudy:</b>       |        |              |              | <b>Concession:</b>           |      |
| <b>Municipality:</b>       |        | YORK BOROUGH |              | <b>Concession Name:</b>      |      |
| <b>Site Info:</b>          |        |              |              | <b>Easting NAD83:</b>        |      |
|                            |        |              |              | <b>Northing NAD83:</b>       |      |
|                            |        |              |              | <b>Zone:</b>                 |      |
|                            |        |              |              | <b>UTM Reliability:</b>      |      |

PDF URL (Map):

**Additional Detail(s) (Map)**

|                             |                   |
|-----------------------------|-------------------|
| <b>Well Completed Date:</b> | 2017/11/27        |
| <b>Year Completed:</b>      | 2017              |
| <b>Depth (m):</b>           | 27                |
| <b>Latitude:</b>            | 43.6905847173647  |
| <b>Longitude:</b>           | -79.4747494973801 |
| <b>Path:</b>                |                   |

**Bore Hole Information**

|                        |            |                   |            |
|------------------------|------------|-------------------|------------|
| <b>Bore Hole ID:</b>   | 1006926251 | <b>Elevation:</b> |            |
| <b>DP2BR:</b>          |            | <b>Elevrc:</b>    |            |
| <b>Spatial Status:</b> |            | <b>Zone:</b>      | 17         |
| <b>Code OB:</b>        |            | <b>East83:</b>    | 622920.00  |
| <b>Code OB Desc:</b>   |            | <b>North83:</b>   | 4838638.00 |



| Map Key                             | Number of Records    | Direction/<br>Distance (m) | Elev/Diff<br>(m) | Site                    | DB                             |
|-------------------------------------|----------------------|----------------------------|------------------|-------------------------|--------------------------------|
| <b>Open Hole:</b>                   |                      |                            |                  | <b>Org CS:</b>          | UTM83                          |
| <b>Cluster Kind:</b>                |                      |                            |                  | <b>UTMRC:</b>           | 4                              |
| <b>Date Completed:</b>              | 27-Nov-2017 00:00:00 |                            |                  | <b>UTMRC Desc:</b>      | margin of error : 30 m - 100 m |
| <b>Remarks:</b>                     |                      |                            |                  | <b>Location Method:</b> | cnrev                          |
| <b>Elevrc Desc:</b>                 |                      |                            |                  |                         |                                |
| <b>Location Source Date:</b>        |                      |                            |                  |                         |                                |
| <b>Improvement Location Source:</b> |                      |                            |                  |                         |                                |
| <b>Improvement Location Method:</b> |                      |                            |                  |                         |                                |
| <b>Source Revision Comment:</b>     |                      |                            |                  |                         |                                |
| <b>Supplier Comment:</b>            |                      |                            |                  |                         |                                |

**Overburden and Bedrock**

**Materials Interval**

**Formation ID:** 1007090081  
**Layer:** 1  
**Color:** 8  
**General Color:** BLACK  
**Mat1:** 02  
**Most Common Material:** TOPSOIL  
**Mat2:** 12  
**Mat2 Desc:** STONES  
**Mat3:**  
**Mat3 Desc:**  
**Formation Top Depth:** 0.0  
**Formation End Depth:** 3.0  
**Formation End Depth UOM:** m

**Overburden and Bedrock**

**Materials Interval**

**Formation ID:** 1007090084  
**Layer:** 4  
**Color:** 2  
**General Color:** GREY  
**Mat1:** 06  
**Most Common Material:** SILT  
**Mat2:** 05  
**Mat2 Desc:** CLAY  
**Mat3:**  
**Mat3 Desc:**  
**Formation Top Depth:** 25.0  
**Formation End Depth:** 27.0  
**Formation End Depth UOM:** m

**Overburden and Bedrock**

**Materials Interval**

**Formation ID:** 1007090083  
**Layer:** 3  
**Color:** 2  
**General Color:** GREY  
**Mat1:** 06  
**Most Common Material:** SILT  
**Mat2:** 28  
**Mat2 Desc:** SAND  
**Mat3:**  
**Mat3 Desc:**  
**Formation Top Depth:** 10.0  
**Formation End Depth:** 25.0  
**Formation End Depth UOM:** m

| <b>Map Key</b>  | <b>Number of Records</b> | <b>Direction/<br/>Distance (m)</b> | <b>Elev/Diff<br/>(m)</b> | <b>Site</b> | <b>DB</b> |
|---|--------------------------|------------------------------------|--------------------------|-------------|-----------|
| <b><u>Overburden and Bedrock<br/>Materials Interval</u></b> |                          |                                    |                          |             |           |
| <b>Formation ID:</b>  |                          | 1007090082                         |                          |             |           |
| <b>Layer:</b>   |                          | 2                                  |                          |             |           |
| <b>Color:</b>   |                          | 6                                  |                          |             |           |
| <b>General Color:</b>                                       |                          | BROWN                              |                          |             |           |
| <b>Mat1:</b>  |                          | 06                                 |                          |             |           |
| <b>Most Common Material:</b>                                |                          | SILT                               |                          |             |           |
| <b>Mat2:</b>  |                          | 11                                 |                          |             |           |
| <b>Mat2 Desc:</b>   |                          | GRAVEL                             |                          |             |           |
| <b>Mat3:</b>  |                          |                                    |                          |             |           |
| <b>Mat3 Desc:</b>   |                          |                                    |                          |             |           |
| <b>Formation Top Depth:</b>                                 |                          | 3.0                                |                          |             |           |
| <b>Formation End Depth:</b>                                 |                          | 10.0                               |                          |             |           |
| <b>Formation End Depth UOM:</b>                             |                          | m                                  |                          |             |           |
| <b><u>Annular Space/Abandonment<br/>Sealing Record</u></b>  |                          |                                    |                          |             |           |
| <b>Plug ID:</b>   |                          | 1007090091                         |                          |             |           |
| <b>Layer:</b>   |                          | 2                                  |                          |             |           |
| <b>Plug From:</b>   |                          | 8.0                                |                          |             |           |
| <b>Plug To:</b>   |                          | 27.0                               |                          |             |           |
| <b>Plug Depth UOM:</b>                                      |                          | m                                  |                          |             |           |
| <b><u>Annular Space/Abandonment<br/>Sealing Record</u></b>  |                          |                                    |                          |             |           |
| <b>Plug ID:</b>   |                          | 1007090090                         |                          |             |           |
| <b>Layer:</b>   |                          | 1                                  |                          |             |           |
| <b>Plug From:</b>   |                          | 0.0                                |                          |             |           |
| <b>Plug To:</b>   |                          | 8.0                                |                          |             |           |
| <b>Plug Depth UOM:</b>                                      |                          | m                                  |                          |             |           |
| <b><u>Method of Construction &amp; Well<br/>Use</u></b>     |                          |                                    |                          |             |           |
| <b>Method Construction ID:</b>                              |                          | 1007090089                         |                          |             |           |
| <b>Method Construction Code:</b>                            |                          |                                    |                          |             |           |
| <b>Method Construction:</b>                                 |                          |                                    |                          |             |           |
| <b>Other Method Construction:</b>                           |                          |                                    |                          |             |           |
| <b><u>Pipe Information</u></b>                              |                          |                                    |                          |             |           |
| <b>Pipe ID:</b>   |                          | 1007090080                         |                          |             |           |
| <b>Casing No:</b>   |                          | 0                                  |                          |             |           |
| <b>Comment:</b>   |                          |                                    |                          |             |           |
| <b>Alt Name:</b>  |                          |                                    |                          |             |           |
| <b><u>Construction Record - Casing</u></b>                  |                          |                                    |                          |             |           |
| <b>Casing ID:</b>   |                          | 1007090087                         |                          |             |           |
| <b>Layer:</b>   |                          | 1                                  |                          |             |           |
| <b>Material:</b>  |                          | 5                                  |                          |             |           |
| <b>Open Hole or Material:</b>                               |                          | PLASTIC                            |                          |             |           |
| <b>Depth From:</b>  |                          | 0.0                                |                          |             |           |
| <b>Depth To:</b>  |                          | 9.0                                |                          |             |           |
| <b>Casing Diameter:</b>                                     |                          | 10.0                               |                          |             |           |
| <b>Casing Diameter UOM:</b>                                 |                          | cm                                 |                          |             |           |
| <b>Casing Depth UOM:</b>                                    |                          | m                                  |                          |             |           |

| Map Key                                    | Number of Records | Direction/<br>Distance (m) | Elev/Diff<br>(m) | Site                              | DB                   |
|--|-------------------|----------------------------|------------------|-----------------------------------|----------------------|
| <b><u>Construction Record - Screen</u></b> |                   |                            |                  |                                   |                      |
| Screen ID:                                 |                   |                            | 1007090088       |                                   |                      |
| Layer:                                     |                   |                            | 1                |                                   |                      |
| Slot:                                      |                   |                            | .5               |                                   |                      |
| Screen Top Depth:                          |                   |                            | 9.0              |                                   |                      |
| Screen End Depth:                          |                   |                            | 27.0             |                                   |                      |
| Screen Material:                           |                   |                            | 5                |                                   |                      |
| Screen Depth UOM:                          |                   |                            | m                |                                   |                      |
| Screen Diameter UOM:                       |                   |                            | cm               |                                   |                      |
| Screen Diameter:                           |                   |                            | 10.0             |                                   |                      |
| <b><u>Water Details</u></b>                |                   |                            |                  |                                   |                      |
| Water ID:                                  |                   |                            | 1007090086       |                                   |                      |
| Layer:                                     |                   |                            |                  |                                   |                      |
| Kind Code:                                 |                   |                            |                  |                                   |                      |
| Kind:                                      |                   |                            |                  |                                   |                      |
| Water Found Depth:                         |                   |                            |                  |                                   |                      |
| Water Found Depth UOM:                     |                   |                            | m                |                                   |                      |
| <b><u>Hole Diameter</u></b>                |                   |                            |                  |                                   |                      |
| Hole ID:                                   |                   |                            | 1007090085       |                                   |                      |
| Diameter:                                  |                   |                            |                  |                                   |                      |
| Depth From:                                |                   |                            |                  |                                   |                      |
| Depth To:                                  |                   |                            |                  |                                   |                      |
| Hole Depth UOM:                            |                   |                            | m                |                                   |                      |
| Hole Diameter UOM:                         |                   |                            | cm               |                                   |                      |
| <b><u>Links</u></b>                        |                   |                            |                  |                                   |                      |
| Bore Hole ID:                              | 1006926251        |                            |                  | Tag No:                           | A223709              |
| Depth M:                                   | 27                |                            |                  | Contractor:                       | 7607                 |
| Year Completed:                            | 2017              |                            |                  | Path:                             |                      |
| Well Completed Dt:                         | 2017/11/27        |                            |                  | Latitude:                         | 43.6905847173647     |
| Audit No:                                  | Z254860           |                            |                  | Longitude:                        | -79.4747494973801    |
| <a href="#">20</a>                         | 1 of 1            | W/8.8                      | 130.0 / 0.06     | 2660 EGLINTON AVE W<br>Toronto ON | WWIS                 |
| Well ID:                                   | 7276021           |                            |                  | Flowing (Y/N):                    |                      |
| Construction Date:                         |                   |                            |                  | Flow Rate:                        |                      |
| Use 1st:                                   | Dewatering        |                            |                  | Data Entry Status:                |                      |
| Use 2nd:                                   |                   |                            |                  | Data Src:                         |                      |
| Final Well Status:                         | Dewatering        |                            |                  | Date Received:                    | 29-Nov-2016 00:00:00 |
| Water Type:                                |                   |                            |                  | Selected Flag:                    | TRUE                 |
| Casing Material:                           |                   |                            |                  | Abandonment Rec:                  |                      |
| Audit No:                                  | Z230289           |                            |                  | Contractor:                       | 3413                 |
| Tag:                                       | A215337           |                            |                  | Form Version:                     | 7                    |
| Constructn Method:                         |                   |                            |                  | Owner:                            |                      |
| Elevation (m):                             |                   |                            |                  | County:                           | YORK AND TORONT      |
| Elevatn Reliabilty:                        |                   |                            |                  | Lot:                              |                      |
| Depth to Bedrock:                          |                   |                            |                  | Concession:                       |                      |
| Well Depth:                                |                   |                            |                  | Concession Name:                  |                      |
| Overburden/Bedrock:                        |                   |                            |                  | Easting NAD83:                    |                      |
| Pump Rate:                                 |                   |                            |                  | Northing NAD83:                   |                      |
| Static Water Level:                        |                   |                            |                  | Zone:                             |                      |
| Clear/Cloudy:                              |                   |                            |                  | UTM Reliability:                  |                      |
| Municipality:                              |                   | YORK BOROUGH               |                  |                                   |                      |
| Site Info:                                 |                   |                            |                  |                                   |                      |

| <b>Map Key</b>        | <b>Number of Records</b> | <b>Direction/<br/>Distance (m)</b>  | <b>Elev/Diff<br/>(m)</b> | <b>Site</b> | <b>DB</b> |
|-----------------------|--------------------------|---|--------------------------|-------------|-----------|
| <b>PDF URL (Map):</b> |                          | https://d2khazk8e83rdv.cloudfront.net/moe_mapping/downloads/2Water/Wells_pdfs/727\7276021.pdf |                          |             |           |

**Additional Detail(s) (Map)**

**Well Completed Date:** 2016/09/12  
**Year Completed:** 2016  
**Depth (m):** 26.93  
**Latitude:** 43.6906118853248  
**Longitude:** -79.4747612170852  
**Path:** 727\7276021.pdf

**Bore Hole Information**

|                                     |                      |                         |                                |
|-------------------------------------|----------------------|-------------------------|--------------------------------|
| <b>Bore Hole ID:</b>                | 1006298843           | <b>Elevation:</b>       |                                |
| <b>DP2BR:</b>                       |                      | <b>Elevrc:</b>          |                                |
| <b>Spatial Status:</b>              |                      | <b>Zone:</b>            | 17                             |
| <b>Code OB:</b>                     |                      | <b>East83:</b>          | 622919.00                      |
| <b>Code OB Desc:</b>                |                      | <b>North83:</b>         | 4838641.00                     |
| <b>Open Hole:</b>                   |                      | <b>Org CS:</b>          | UTM83                          |
| <b>Cluster Kind:</b>                |                      | <b>UTMRC:</b>           | 4                              |
| <b>Date Completed:</b>              | 12-Sep-2016 00:00:00 | <b>UTMRC Desc:</b>      | margin of error : 30 m - 100 m |
| <b>Remarks:</b>                     |                      | <b>Location Method:</b> | wwr                            |
| <b>Elevrc Desc:</b>                 |                      |                         |                                |
| <b>Location Source Date:</b>        |                      |                         |                                |
| <b>Improvement Location Source:</b> |                      |                         |                                |
| <b>Improvement Location Method:</b> |                      |                         |                                |
| <b>Source Revision Comment:</b>     |                      |                         |                                |
| <b>Supplier Comment:</b>            |                      |                         |                                |

**Overburden and Bedrock**

**Materials Interval**

**Formation ID:** 1006459124  
**Layer:** 2  
**Color:** 2  
**General Color:** GREY  
**Mat1:** 05  
**Most Common Material:** CLAY  
**Mat2:** 28  
**Mat2 Desc:** SAND  
**Mat3:** 66  
**Mat3 Desc:** DENSE  
**Formation Top Depth:** 1.0  
**Formation End Depth:** 3.0  
**Formation End Depth UOM:** m

**Overburden and Bedrock**

**Materials Interval**

**Formation ID:** 1006459125  
**Layer:** 3  
**Color:** 2  
**General Color:** GREY  
**Mat1:** 05  
**Most Common Material:** CLAY  
**Mat2:** 81  
**Mat2 Desc:** SANDY  
**Mat3:** 84  
**Mat3 Desc:** SILTY  
**Formation Top Depth:** 3.0  
**Formation End Depth:** 4.0  
**Formation End Depth UOM:** m

| <b>Map Key</b>                       | <b>Number of Records</b> | <b>Direction/<br/>Distance (m)</b> | <b>Elev/Diff<br/>(m)</b> | <b>Site</b> | <b>DB</b> |
|--------------------------------------|--------------------------|------------------------------------|--------------------------|-------------|-----------|
| <b><u>Overburden and Bedrock</u></b> |                          |                                    |                          |             |           |
| <b><u>Materials Interval</u></b>     |                          |                                    |                          |             |           |
| <b>Formation ID:</b>                 |                          | 1006459123                         |                          |             |           |
| <b>Layer:</b>                        |                          | 1                                  |                          |             |           |
| <b>Color:</b>                        |                          | 6                                  |                          |             |           |
| <b>General Color:</b>                |                          | BROWN                              |                          |             |           |
| <b>Mat1:</b>                         |                          | 02                                 |                          |             |           |
| <b>Most Common Material:</b>         |                          | TOPSOIL                            |                          |             |           |
| <b>Mat2:</b>                         |                          |                                    |                          |             |           |
| <b>Mat2 Desc:</b>                    |                          |                                    |                          |             |           |
| <b>Mat3:</b>                         |                          |                                    |                          |             |           |
| <b>Mat3 Desc:</b>                    |                          |                                    |                          |             |           |
| <b>Formation Top Depth:</b>          |                          | 0.0                                |                          |             |           |
| <b>Formation End Depth:</b>          |                          | 1.0                                |                          |             |           |
| <b>Formation End Depth UOM:</b>      |                          | m                                  |                          |             |           |
| <b><u>Overburden and Bedrock</u></b> |                          |                                    |                          |             |           |
| <b><u>Materials Interval</u></b>     |                          |                                    |                          |             |           |
| <b>Formation ID:</b>                 |                          | 1006459127                         |                          |             |           |
| <b>Layer:</b>                        |                          | 5                                  |                          |             |           |
| <b>Color:</b>                        |                          | 2                                  |                          |             |           |
| <b>General Color:</b>                |                          | GREY                               |                          |             |           |
| <b>Mat1:</b>                         |                          | 05                                 |                          |             |           |
| <b>Most Common Material:</b>         |                          | CLAY                               |                          |             |           |
| <b>Mat2:</b>                         |                          |                                    |                          |             |           |
| <b>Mat2 Desc:</b>                    |                          |                                    |                          |             |           |
| <b>Mat3:</b>                         |                          | 66                                 |                          |             |           |
| <b>Mat3 Desc:</b>                    |                          | DENSE                              |                          |             |           |
| <b>Formation Top Depth:</b>          |                          | 5.0                                |                          |             |           |
| <b>Formation End Depth:</b>          |                          | 20.0                               |                          |             |           |
| <b>Formation End Depth UOM:</b>      |                          | m                                  |                          |             |           |
| <b><u>Overburden and Bedrock</u></b> |                          |                                    |                          |             |           |
| <b><u>Materials Interval</u></b>     |                          |                                    |                          |             |           |
| <b>Formation ID:</b>                 |                          | 1006459126                         |                          |             |           |
| <b>Layer:</b>                        |                          | 4                                  |                          |             |           |
| <b>Color:</b>                        |                          | 2                                  |                          |             |           |
| <b>General Color:</b>                |                          | GREY                               |                          |             |           |
| <b>Mat1:</b>                         |                          | 05                                 |                          |             |           |
| <b>Most Common Material:</b>         |                          | CLAY                               |                          |             |           |
| <b>Mat2:</b>                         |                          |                                    |                          |             |           |
| <b>Mat2 Desc:</b>                    |                          |                                    |                          |             |           |
| <b>Mat3:</b>                         |                          | 84                                 |                          |             |           |
| <b>Mat3 Desc:</b>                    |                          | SILTY                              |                          |             |           |
| <b>Formation Top Depth:</b>          |                          | 4.0                                |                          |             |           |
| <b>Formation End Depth:</b>          |                          | 5.0                                |                          |             |           |
| <b>Formation End Depth UOM:</b>      |                          | m                                  |                          |             |           |
| <b><u>Overburden and Bedrock</u></b> |                          |                                    |                          |             |           |
| <b><u>Materials Interval</u></b>     |                          |                                    |                          |             |           |
| <b>Formation ID:</b>                 |                          | 1006459128                         |                          |             |           |
| <b>Layer:</b>                        |                          | 6                                  |                          |             |           |
| <b>Color:</b>                        |                          | 6                                  |                          |             |           |
| <b>General Color:</b>                |                          | BROWN                              |                          |             |           |
| <b>Mat1:</b>                         |                          | 06                                 |                          |             |           |
| <b>Most Common Material:</b>         |                          | SILT                               |                          |             |           |
| <b>Mat2:</b>                         |                          | 05                                 |                          |             |           |

| <b>Map Key</b>   | <b>Number of Records</b> | <b>Direction/<br/>Distance (m)</b> | <b>Elev/Diff<br/>(m)</b> | <b>Site</b> | <b>DB</b> |
|--|--------------------------|------------------------------------|--------------------------|-------------|-----------|
| <b>Mat2 Desc:</b>                                      |                          | CLAY                               |                          |             |           |
| <b>Mat3:</b>   |                          | 28                                 |                          |             |           |
| <b>Mat3 Desc:</b>                                      |                          | SAND                               |                          |             |           |
| <b>Formation Top Depth:</b>                            |                          | 20.0                               |                          |             |           |
| <b>Formation End Depth:</b>                            |                          | 26.93000030517578                  |                          |             |           |
| <b>Formation End Depth UOM:</b>                        |                          | m                                  |                          |             |           |
| <b><u>Annular Space/Abandonment Sealing Record</u></b> |                          |                                    |                          |             |           |
| <b>Plug ID:</b>  |                          | 1006459135                         |                          |             |           |
| <b>Layer:</b>  |                          | 1                                  |                          |             |           |
| <b>Plug From:</b>                                      |                          | 0.0                                |                          |             |           |
| <b>Plug To:</b>  |                          | 6.0                                |                          |             |           |
| <b>Plug Depth UOM:</b>                                 |                          | m                                  |                          |             |           |
| <b><u>Annular Space/Abandonment Sealing Record</u></b> |                          |                                    |                          |             |           |
| <b>Plug ID:</b>  |                          | 1006459136                         |                          |             |           |
| <b>Layer:</b>  |                          | 2                                  |                          |             |           |
| <b>Plug From:</b>                                      |                          | 6.0                                |                          |             |           |
| <b>Plug To:</b>  |                          | 26.93000030517578                  |                          |             |           |
| <b>Plug Depth UOM:</b>                                 |                          | m                                  |                          |             |           |
| <b><u>Method of Construction &amp; Well Use</u></b>    |                          |                                    |                          |             |           |
| <b>Method Construction ID:</b>                         |                          | 1006459134                         |                          |             |           |
| <b>Method Construction Code:</b>                       |                          |                                    |                          |             |           |
| <b>Method Construction:</b>                            |                          |                                    |                          |             |           |
| <b>Other Method Construction:</b>                      |                          |                                    |                          |             |           |
| <b><u>Pipe Information</u></b>                         |                          |                                    |                          |             |           |
| <b>Pipe ID:</b>  |                          | 1006459122                         |                          |             |           |
| <b>Casing No:</b>                                      |                          | 0                                  |                          |             |           |
| <b>Comment:</b>  |                          |                                    |                          |             |           |
| <b>Alt Name:</b>                                       |                          |                                    |                          |             |           |
| <b><u>Construction Record - Casing</u></b>             |                          |                                    |                          |             |           |
| <b>Casing ID:</b>                                      |                          | 1006459131                         |                          |             |           |
| <b>Layer:</b>  |                          | 1                                  |                          |             |           |
| <b>Material:</b>                                       |                          | 5                                  |                          |             |           |
| <b>Open Hole or Material:</b>                          |                          | PLASTIC                            |                          |             |           |
| <b>Depth From:</b>                                     |                          | 0.0                                |                          |             |           |
| <b>Depth To:</b>                                       |                          | 6.5                                |                          |             |           |
| <b>Casing Diameter:</b>                                |                          | 4.0                                |                          |             |           |
| <b>Casing Diameter UOM:</b>                            |                          | cm                                 |                          |             |           |
| <b>Casing Depth UOM:</b>                               |                          | m                                  |                          |             |           |
| <b><u>Construction Record - Screen</u></b>             |                          |                                    |                          |             |           |
| <b>Screen ID:</b>                                      |                          | 1006459132                         |                          |             |           |
| <b>Layer:</b>  |                          | 1                                  |                          |             |           |
| <b>Slot:</b>   |                          | 10                                 |                          |             |           |
| <b>Screen Top Depth:</b>                               |                          | 6.5                                |                          |             |           |
| <b>Screen End Depth:</b>                               |                          | 26.93000030517578                  |                          |             |           |
| <b>Screen Material:</b>                                |                          | 5                                  |                          |             |           |
| <b>Screen Depth UOM:</b>                               |                          | m                                  |                          |             |           |

| Map Key                                  | Number of Records | Direction/<br>Distance (m)  | Elev/Diff<br>(m) | Site                        | DB                   |
|--|-------------------|---|------------------|-----------------------------|----------------------|
| <b>Screen Diameter UOM:</b>              |                   | cm  |                  |                             |                      |
| <b>Screen Diameter:</b>                  |                   | 4.5   |                  |                             |                      |
| <b><u>Water Details</u></b>              |                   |   |                  |                             |                      |
| <b>Water ID:</b>                         |                   | 1006459130  |                  |                             |                      |
| <b>Layer:</b>                            |                   |   |                  |                             |                      |
| <b>Kind Code:</b>                        |                   |   |                  |                             |                      |
| <b>Kind:</b>                             |                   |   |                  |                             |                      |
| <b>Water Found Depth:</b>                |                   |   |                  |                             |                      |
| <b>Water Found Depth UOM:</b>            |                   | m   |                  |                             |                      |
| <b><u>Hole Diameter</u></b>              |                   |   |                  |                             |                      |
| <b>Hole ID:</b>                          |                   | 1006459129  |                  |                             |                      |
| <b>Diameter:</b>                         |                   | 8.0   |                  |                             |                      |
| <b>Depth From:</b>                       |                   | 0.0   |                  |                             |                      |
| <b>Depth To:</b>                         |                   | 26.93000030517578   |                  |                             |                      |
| <b>Hole Depth UOM:</b>                   |                   | m   |                  |                             |                      |
| <b>Hole Diameter UOM:</b>                |                   | cm  |                  |                             |                      |
| <b><u>Links</u></b>                      |                   |   |                  |                             |                      |
| <b>Bore Hole ID:</b>                     |                   | 1006298843  |                  | <b>Tag No:</b>              | A215337              |
| <b>Depth M:</b>                          |                   | 26.93   |                  | <b>Contractor:</b>          | 3413                 |
| <b>Year Completed:</b>                   |                   | 2016  |                  | <b>Path:</b>                | 727\7276021.pdf      |
| <b>Well Completed Dt:</b>                |                   | 2016/09/12  |                  | <b>Latitude:</b>            | 43.6906118853248     |
| <b>Audit No:</b>                         |                   | Z230289   |                  | <b>Longitude:</b>           | -79.4747612170852    |
| <a href="#">21</a>                       | 1 of 1            | W/9.0   | 130.0 / 0.06     | 2660 EGLINTON<br>Toronto ON | WWIS                 |
| <b>Well ID:</b>                          |                   | 7276017   |                  | <b>Flowing (Y/N):</b>       |                      |
| <b>Construction Date:</b>                |                   |   |                  | <b>Flow Rate:</b>           |                      |
| <b>Use 1st:</b>                          |                   | Dewatering  |                  | <b>Data Entry Status:</b>   |                      |
| <b>Use 2nd:</b>                          |                   |   |                  | <b>Data Src:</b>            |                      |
| <b>Final Well Status:</b>                |                   | Dewatering  |                  | <b>Date Received:</b>       | 29-Nov-2016 00:00:00 |
| <b>Water Type:</b>                       |                   |   |                  | <b>Selected Flag:</b>       | TRUE                 |
| <b>Casing Material:</b>                  |                   |   |                  | <b>Abandonment Rec:</b>     |                      |
| <b>Audit No:</b>                         |                   | Z245162   |                  | <b>Contractor:</b>          | 3413                 |
| <b>Tag:</b>                              |                   | A215328   |                  | <b>Form Version:</b>        | 7                    |
| <b>Constructn Method:</b>                |                   |   |                  | <b>Owner:</b>               |                      |
| <b>Elevation (m):</b>                    |                   |   |                  | <b>County:</b>              | YORK AND TORONT      |
| <b>Elevatn Reliabilty:</b>               |                   |   |                  | <b>Lot:</b>                 |                      |
| <b>Depth to Bedrock:</b>                 |                   |   |                  | <b>Concession:</b>          |                      |
| <b>Well Depth:</b>                       |                   |   |                  | <b>Concession Name:</b>     |                      |
| <b>Overburden/Bedrock:</b>               |                   |   |                  | <b>Easting NAD83:</b>       |                      |
| <b>Pump Rate:</b>                        |                   |   |                  | <b>Northing NAD83:</b>      |                      |
| <b>Static Water Level:</b>               |                   |   |                  | <b>Zone:</b>                |                      |
| <b>Clear/Cloudy:</b>                     |                   |   |                  | <b>UTM Reliability:</b>     |                      |
| <b>Municipality:</b>                     |                   | YORK BOROUGH  |                  |                             |                      |
| <b>Site Info:</b>                        |                   |   |                  |                             |                      |
| <b>PDF URL (Map):</b>                    |                   | <a href="https://d2khazk8e83rdv.cloudfront.net/moe_mapping/downloads/2Water/Wells_pdfs/727\7276017.pdf">https://d2khazk8e83rdv.cloudfront.net/moe_mapping/downloads/2Water/Wells_pdfs/727\7276017.pdf</a> |                  |                             |                      |
| <b><u>Additional Detail(s) (Map)</u></b> |                   |   |                  |                             |                      |
| <b>Well Completed Date:</b>              |                   | 2016/09/05  |                  |                             |                      |
| <b>Year Completed:</b>                   |                   | 2016  |                  |                             |                      |
| <b>Depth (m):</b>                        |                   | 28.4226   |                  |                             |                      |
| <b>Latitude:</b>                         |                   | 43.6906390532837  |                  |                             |                      |
| <b>Longitude:</b>                        |                   | -79.4747729368006   |                  |                             |                      |



| Map Key | Number of Records | Direction/<br>Distance (m) | Elev/Diff<br>(m) | Site | DB |
|---------|-------------------|----------------------------|------------------|------|----|
| Path:   |                   | 727\7276017.pdf            |                  |      |    |

**Bore Hole Information**

|                                     |                      |                         |                                |
|-------------------------------------|----------------------|-------------------------|--------------------------------|
| <b>Bore Hole ID:</b>                | 1006298831           | <b>Elevation:</b>       |                                |
| <b>DP2BR:</b>                       |                      | <b>Elevrc:</b>          |                                |
| <b>Spatial Status:</b>              |                      | <b>Zone:</b>            | 17                             |
| <b>Code OB:</b>                     |                      | <b>East83:</b>          | 622918.00                      |
| <b>Code OB Desc:</b>                |                      | <b>North83:</b>         | 4838644.00                     |
| <b>Open Hole:</b>                   |                      | <b>Org CS:</b>          | UTM83                          |
| <b>Cluster Kind:</b>                |                      | <b>UTMRC:</b>           | 4                              |
| <b>Date Completed:</b>              | 05-Sep-2016 00:00:00 | <b>UTMRC Desc:</b>      | margin of error : 30 m - 100 m |
| <b>Remarks:</b>                     |                      | <b>Location Method:</b> | wwr                            |
| <b>Elevrc Desc:</b>                 |                      |                         |                                |
| <b>Location Source Date:</b>        |                      |                         |                                |
| <b>Improvement Location Source:</b> |                      |                         |                                |
| <b>Improvement Location Method:</b> |                      |                         |                                |
| <b>Source Revision Comment:</b>     |                      |                         |                                |
| <b>Supplier Comment:</b>            |                      |                         |                                |

**Overburden and Bedrock**

**Materials Interval**

|                                 |            |
|---------------------------------|------------|
| <b>Formation ID:</b>            | 1006459060 |
| <b>Layer:</b>                   | 1          |
| <b>Color:</b>                   | 2          |
| <b>General Color:</b>           | GREY       |
| <b>Mat1:</b>                    |            |
| <b>Most Common Material:</b>    |            |
| <b>Mat2:</b>                    |            |
| <b>Mat2 Desc:</b>               |            |
| <b>Mat3:</b>                    | 60         |
| <b>Mat3 Desc:</b>               | CEMENTED   |
| <b>Formation Top Depth:</b>     | 0.0        |
| <b>Formation End Depth:</b>     | 1.0        |
| <b>Formation End Depth UOM:</b> | ft         |

**Overburden and Bedrock**

**Materials Interval**

|                                 |            |
|---------------------------------|------------|
| <b>Formation ID:</b>            | 1006459067 |
| <b>Layer:</b>                   | 8          |
| <b>Color:</b>                   |            |
| <b>General Color:</b>           |            |
| <b>Mat1:</b>                    |            |
| <b>Most Common Material:</b>    |            |
| <b>Mat2:</b>                    |            |
| <b>Mat2 Desc:</b>               |            |
| <b>Mat3:</b>                    |            |
| <b>Mat3 Desc:</b>               |            |
| <b>Formation Top Depth:</b>     | 93.25      |
| <b>Formation End Depth:</b>     |            |
| <b>Formation End Depth UOM:</b> | ft         |

**Overburden and Bedrock**

**Materials Interval**

|                       |            |
|-----------------------|------------|
| <b>Formation ID:</b>  | 1006459062 |
| <b>Layer:</b>         | 3          |
| <b>Color:</b>         | 6          |
| <b>General Color:</b> | BROWN      |
| <b>Mat1:</b>          | 28         |

| Map Key                              | Number of Records | Direction/<br>Distance (m) | Elev/Diff<br>(m) | Site | DB |
|--------------------------------------|-------------------|----------------------------|------------------|------|----|
| <b>Most Common Material:</b>         |                   |                            |                  |      |    |
| <b>Mat2:</b>                         |                   |                            | SAND             |      |    |
| <b>Mat2 Desc:</b>                    |                   |                            | 11               |      |    |
| <b>Mat3:</b>                         |                   |                            | GRAVEL           |      |    |
| <b>Mat3 Desc:</b>                    |                   |                            |                  |      |    |
| <b>Formation Top Depth:</b>          |                   |                            | 5.0              |      |    |
| <b>Formation End Depth:</b>          |                   |                            | 12.0             |      |    |
| <b>Formation End Depth UOM:</b>      |                   |                            | ft               |      |    |
| <b><u>Overburden and Bedrock</u></b> |                   |                            |                  |      |    |
| <b><u>Materials Interval</u></b>     |                   |                            |                  |      |    |
| <b>Formation ID:</b>                 |                   |                            | 1006459061       |      |    |
| <b>Layer:</b>                        |                   |                            | 2                |      |    |
| <b>Color:</b>                        |                   |                            | 6                |      |    |
| <b>General Color:</b>                |                   |                            | BROWN            |      |    |
| <b>Mat1:</b>                         |                   |                            | 28               |      |    |
| <b>Most Common Material:</b>         |                   |                            | SAND             |      |    |
| <b>Mat2:</b>                         |                   |                            | 05               |      |    |
| <b>Mat2 Desc:</b>                    |                   |                            | CLAY             |      |    |
| <b>Mat3:</b>                         |                   |                            |                  |      |    |
| <b>Mat3 Desc:</b>                    |                   |                            |                  |      |    |
| <b>Formation Top Depth:</b>          |                   |                            | 1.0              |      |    |
| <b>Formation End Depth:</b>          |                   |                            | 5.0              |      |    |
| <b>Formation End Depth UOM:</b>      |                   |                            | ft               |      |    |
| <b><u>Overburden and Bedrock</u></b> |                   |                            |                  |      |    |
| <b><u>Materials Interval</u></b>     |                   |                            |                  |      |    |
| <b>Formation ID:</b>                 |                   |                            | 1006459063       |      |    |
| <b>Layer:</b>                        |                   |                            | 4                |      |    |
| <b>Color:</b>                        |                   |                            | 2                |      |    |
| <b>General Color:</b>                |                   |                            | GREY             |      |    |
| <b>Mat1:</b>                         |                   |                            | 05               |      |    |
| <b>Most Common Material:</b>         |                   |                            | CLAY             |      |    |
| <b>Mat2:</b>                         |                   |                            |                  |      |    |
| <b>Mat2 Desc:</b>                    |                   |                            |                  |      |    |
| <b>Mat3:</b>                         |                   |                            |                  |      |    |
| <b>Mat3 Desc:</b>                    |                   |                            |                  |      |    |
| <b>Formation Top Depth:</b>          |                   |                            | 12.0             |      |    |
| <b>Formation End Depth:</b>          |                   |                            | 58.0             |      |    |
| <b>Formation End Depth UOM:</b>      |                   |                            | ft               |      |    |
| <b><u>Overburden and Bedrock</u></b> |                   |                            |                  |      |    |
| <b><u>Materials Interval</u></b>     |                   |                            |                  |      |    |
| <b>Formation ID:</b>                 |                   |                            | 1006459066       |      |    |
| <b>Layer:</b>                        |                   |                            | 7                |      |    |
| <b>Color:</b>                        |                   |                            | 2                |      |    |
| <b>General Color:</b>                |                   |                            | GREY             |      |    |
| <b>Mat1:</b>                         |                   |                            | 06               |      |    |
| <b>Most Common Material:</b>         |                   |                            | SILT             |      |    |
| <b>Mat2:</b>                         |                   |                            |                  |      |    |
| <b>Mat2 Desc:</b>                    |                   |                            |                  |      |    |
| <b>Mat3:</b>                         |                   |                            |                  |      |    |
| <b>Mat3 Desc:</b>                    |                   |                            |                  |      |    |
| <b>Formation Top Depth:</b>          |                   |                            | 88.0             |      |    |
| <b>Formation End Depth:</b>          |                   |                            | 93.25            |      |    |
| <b>Formation End Depth UOM:</b>      |                   |                            | ft               |      |    |
| <b><u>Overburden and Bedrock</u></b> |                   |                            |                  |      |    |
| <b><u>Materials Interval</u></b>     |                   |                            |                  |      |    |

| <b>Map Key</b>                                  | <b>Number of Records</b> | <b>Direction/<br/>Distance (m)</b> | <b>Elev/Diff<br/>(m)</b> | <b>Site</b> | <b>DB</b> |
|---|--------------------------|------------------------------------|--------------------------|-------------|-----------|
| <b>Formation ID:</b>                            |                          | 1006459064                         |                          |             |           |
| <b>Layer:</b>                                   |                          | 5                                  |                          |             |           |
| <b>Color:</b>                                   |                          | 2                                  |                          |             |           |
| <b>General Color:</b>                           |                          | GREY                               |                          |             |           |
| <b>Mat1:</b>                                    |                          | 06                                 |                          |             |           |
| <b>Most Common Material:</b>                    |                          | SILT                               |                          |             |           |
| <b>Mat2:</b>                                    |                          |                                    |                          |             |           |
| <b>Mat2 Desc:</b>                               |                          |                                    |                          |             |           |
| <b>Mat3:</b>                                    |                          |                                    |                          |             |           |
| <b>Mat3 Desc:</b>                               |                          |                                    |                          |             |           |
| <b>Formation Top Depth:</b>                     |                          | 58.0                               |                          |             |           |
| <b>Formation End Depth:</b>                     |                          | 62.0                               |                          |             |           |
| <b>Formation End Depth UOM:</b>                 |                          | ft                                 |                          |             |           |
| <b><u>Overburden and Bedrock</u></b>            |                          |                                    |                          |             |           |
| <b><u>Materials Interval</u></b>                |                          |                                    |                          |             |           |
| <b>Formation ID:</b>                            |                          | 1006459065                         |                          |             |           |
| <b>Layer:</b>                                   |                          | 6                                  |                          |             |           |
| <b>Color:</b>                                   |                          | 2                                  |                          |             |           |
| <b>General Color:</b>                           |                          | GREY                               |                          |             |           |
| <b>Mat1:</b>                                    |                          | 05                                 |                          |             |           |
| <b>Most Common Material:</b>                    |                          | CLAY                               |                          |             |           |
| <b>Mat2:</b>                                    |                          |                                    |                          |             |           |
| <b>Mat2 Desc:</b>                               |                          |                                    |                          |             |           |
| <b>Mat3:</b>                                    |                          |                                    |                          |             |           |
| <b>Mat3 Desc:</b>                               |                          |                                    |                          |             |           |
| <b>Formation Top Depth:</b>                     |                          | 62.0                               |                          |             |           |
| <b>Formation End Depth:</b>                     |                          | 88.0                               |                          |             |           |
| <b>Formation End Depth UOM:</b>                 |                          | ft                                 |                          |             |           |
| <b><u>Annular Space/Abandonment</u></b>         |                          |                                    |                          |             |           |
| <b><u>Sealing Record</u></b>                    |                          |                                    |                          |             |           |
| <b>Plug ID:</b>                                 |                          | 1006459074                         |                          |             |           |
| <b>Layer:</b>                                   |                          | 1                                  |                          |             |           |
| <b>Plug From:</b>                               |                          | 0.0                                |                          |             |           |
| <b>Plug To:</b>                                 |                          | 25.0                               |                          |             |           |
| <b>Plug Depth UOM:</b>                          |                          | ft                                 |                          |             |           |
| <b><u>Annular Space/Abandonment</u></b>         |                          |                                    |                          |             |           |
| <b><u>Sealing Record</u></b>                    |                          |                                    |                          |             |           |
| <b>Plug ID:</b>                                 |                          | 1006459075                         |                          |             |           |
| <b>Layer:</b>                                   |                          | 2                                  |                          |             |           |
| <b>Plug From:</b>                               |                          | 25.0                               |                          |             |           |
| <b>Plug To:</b>                                 |                          | 90.38999938964844                  |                          |             |           |
| <b>Plug Depth UOM:</b>                          |                          | ft                                 |                          |             |           |
| <b><u>Method of Construction &amp; Well</u></b> |                          |                                    |                          |             |           |
| <b><u>Use</u></b>                               |                          |                                    |                          |             |           |
| <b>Method Construction ID:</b>                  |                          | 1006459073                         |                          |             |           |
| <b>Method Construction Code:</b>                |                          | 2                                  |                          |             |           |
| <b>Method Construction:</b>                     |                          | Rotary (Convent.)                  |                          |             |           |
| <b>Other Method Construction:</b>               |                          |                                    |                          |             |           |
| <b><u>Pipe Information</u></b>                  |                          |                                    |                          |             |           |
| <b>Pipe ID:</b>                                 |                          | 1006459059                         |                          |             |           |
| <b>Casing No:</b>                               |                          | 0                                  |                          |             |           |

| Map Key                                    | Number of Records | Direction/<br>Distance (m) | Elev/Diff<br>(m) | Site               | DB                |
|--|-------------------|----------------------------|------------------|--------------------|-------------------|
| <b>Comment:</b>                            |                   |                            |                  |                    |                   |
| <b>Alt Name:</b>                           |                   |                            |                  |                    |                   |
| <b><u>Construction Record - Casing</u></b> |                   |                            |                  |                    |                   |
| <b>Casing ID:</b>                          |                   | 1006459070                 |                  |                    |                   |
| <b>Layer:</b>                              |                   | 1                          |                  |                    |                   |
| <b>Material:</b>                           |                   | 5                          |                  |                    |                   |
| <b>Open Hole or Material:</b>              |                   | PLASTIC                    |                  |                    |                   |
| <b>Depth From:</b>                         |                   | 0.0                        |                  |                    |                   |
| <b>Depth To:</b>                           |                   | 2.5                        |                  |                    |                   |
| <b>Casing Diameter:</b>                    |                   | 4.0                        |                  |                    |                   |
| <b>Casing Diameter UOM:</b>                |                   | inch                       |                  |                    |                   |
| <b>Casing Depth UOM:</b>                   |                   | ft                         |                  |                    |                   |
| <b><u>Construction Record - Screen</u></b> |                   |                            |                  |                    |                   |
| <b>Screen ID:</b>                          |                   | 1006459071                 |                  |                    |                   |
| <b>Layer:</b>                              |                   | 1                          |                  |                    |                   |
| <b>Slot:</b>                               |                   | 10                         |                  |                    |                   |
| <b>Screen Top Depth:</b>                   |                   | 2.5                        |                  |                    |                   |
| <b>Screen End Depth:</b>                   |                   | 93.25                      |                  |                    |                   |
| <b>Screen Material:</b>                    |                   | 5                          |                  |                    |                   |
| <b>Screen Depth UOM:</b>                   |                   | ft                         |                  |                    |                   |
| <b>Screen Diameter UOM:</b>                |                   | inch                       |                  |                    |                   |
| <b>Screen Diameter:</b>                    |                   | 4.0                        |                  |                    |                   |
| <b><u>Water Details</u></b>                |                   |                            |                  |                    |                   |
| <b>Water ID:</b>                           |                   | 1006459069                 |                  |                    |                   |
| <b>Layer:</b>                              |                   |                            |                  |                    |                   |
| <b>Kind Code:</b>                          |                   |                            |                  |                    |                   |
| <b>Kind:</b>                               |                   |                            |                  |                    |                   |
| <b>Water Found Depth:</b>                  |                   |                            |                  |                    |                   |
| <b>Water Found Depth UOM:</b>              |                   | ft                         |                  |                    |                   |
| <b><u>Hole Diameter</u></b>                |                   |                            |                  |                    |                   |
| <b>Hole ID:</b>                            |                   | 1006459068                 |                  |                    |                   |
| <b>Diameter:</b>                           |                   | 8.0                        |                  |                    |                   |
| <b>Depth From:</b>                         |                   | 0.0                        |                  |                    |                   |
| <b>Depth To:</b>                           |                   | 90.38999938964844          |                  |                    |                   |
| <b>Hole Depth UOM:</b>                     |                   | ft                         |                  |                    |                   |
| <b>Hole Diameter UOM:</b>                  |                   | inch                       |                  |                    |                   |
| <b><u>Links</u></b>                        |                   |                            |                  |                    |                   |
| <b>Bore Hole ID:</b>                       | 1006298831        |                            |                  | <b>Tag No:</b>     | A215328           |
| <b>Depth M:</b>                            | 28.4226           |                            |                  | <b>Contractor:</b> | 3413              |
| <b>Year Completed:</b>                     | 2016              |                            |                  | <b>Path:</b>       | 727\7276017.pdf   |
| <b>Well Completed Dt:</b>                  | 2016/09/05        |                            |                  | <b>Latitude:</b>   | 43.6906390532837  |
| <b>Audit No:</b>                           | Z245162           |                            |                  | <b>Longitude:</b>  | -79.4747729368006 |

|                           |         |        |              |                           |                      |
|---------------------------|---------|--------|--------------|---------------------------|----------------------|
| <a href="#">22</a>        | 1 of 2  | NE/9.3 | 130.5 / 0.57 | ON                        | WWIS                 |
| <b>Well ID:</b>           | 7202150 |        |              | <b>Flowing (Y/N):</b>     |                      |
| <b>Construction Date:</b> |         |        |              | <b>Flow Rate:</b>         |                      |
| <b>Use 1st:</b>           |         |        |              | <b>Data Entry Status:</b> | Yes                  |
| <b>Use 2nd:</b>           |         |        |              | <b>Data Src:</b>          |                      |
| <b>Final Well Status:</b> |         |        |              | <b>Date Received:</b>     | 28-May-2013 00:00:00 |

| Map Key  | Number of Records | Direction/<br>Distance (m)  | Elev/Diff<br>(m) | Site  | DB |
|--|-------------------|---|------------------|---|----|
| <b>Water Type:</b><br><b>Casing Material:</b><br><b>Audit No:</b> C20464<br><b>Tag:</b> A139597<br><b>Constructn Method:</b><br><b>Elevation (m):</b><br><b>Elevatn Reliabilty:</b><br><b>Depth to Bedrock:</b><br><b>Well Depth:</b><br><b>Overburden/Bedrock:</b><br><b>Pump Rate:</b><br><b>Static Water Level:</b><br><b>Clear/Cloudy:</b><br><b>Municipality:</b> YORK BOROUGH<br><b>Site Info:</b> |                   | <b>Selected Flag:</b> TRUE<br><b>Abandonment Rec:</b><br><b>Contractor:</b> 7215<br><b>Form Version:</b> 8<br><b>Owner:</b><br><b>County:</b> YORK AND TORONT<br><b>Lot:</b><br><b>Concession:</b><br><b>Concession Name:</b><br><b>Easting NAD83:</b><br><b>Northing NAD83:</b><br><b>Zone:</b><br><b>UTM Reliability:</b> |                  |   |    |
| <b>PDF URL (Map):</b>  |                   | https://d2khazk8e83rdv.cloudfront.net/moe_mapping/downloads/2Water/Wells_pdfs/720\7202150.pdf   |                  |   |    |
| <b>Additional Detail(s) (Map)</b>  |                   |   |                  |   |    |
| <b>Well Completed Date:</b>  |                   | 2012/10/23  |                  |   |    |
| <b>Year Completed:</b>   |                   | 2012  |                  |   |    |
| <b>Depth (m):</b>  |                   |   |                  |   |    |
| <b>Latitude:</b>   |                   | 43.6908557941689  |                  |   |    |
| <b>Longitude:</b>  |                   | -79.4741470230694   |                  |   |    |
| <b>Path:</b>   |                   | 720\7202150.pdf   |                  |   |    |
| <b>Bore Hole Information</b>   |                   |   |                  |   |    |
| <b>Bore Hole ID:</b>   |                   | 1004313581  |                  | <b>Elevation:</b>                                 |    |
| <b>DP2BR:</b>  |                   |   |                  | <b>Elevrc:</b>                                    |    |
| <b>Spatial Status:</b>   |                   |   |                  | <b>Zone:</b> 17                                   |    |
| <b>Code OB:</b>  |                   |   |                  | <b>East83:</b> 622968.00                          |    |
| <b>Code OB Desc:</b>   |                   |   |                  | <b>North83:</b> 4838669.00                        |    |
| <b>Open Hole:</b>  |                   |   |                  | <b>Org CS:</b> UTM83                              |    |
| <b>Cluster Kind:</b>   |                   |   |                  | <b>UTMRC:</b> 4                                   |    |
| <b>Date Completed:</b>   |                   | 23-Oct-2012 00:00:00  |                  | <b>UTMRC Desc:</b> margin of error : 30 m - 100 m |    |
| <b>Remarks:</b>  |                   |   |                  | <b>Location Method:</b> wwr                       |    |
| <b>Elevrc Desc:</b>  |                   |   |                  |   |    |
| <b>Location Source Date:</b>   |                   |   |                  |   |    |
| <b>Improvement Location Source:</b>  |                   |   |                  |   |    |
| <b>Improvement Location Method:</b>  |                   |   |                  |   |    |
| <b>Source Revision Comment:</b>  |                   |   |                  |   |    |
| <b>Supplier Comment:</b>   |                   |   |                  |   |    |
| <b>Links</b>   |                   |   |                  |   |    |
| <b>Bore Hole ID:</b>   |                   | 1004313581  |                  | <b>Tag No:</b> A139597                            |    |
| <b>Depth M:</b>  |                   |   |                  | <b>Contractor:</b> 7215                           |    |
| <b>Year Completed:</b>   |                   | 2012  |                  | <b>Path:</b> 720\7202150.pdf                      |    |
| <b>Well Completed Dt:</b>  |                   | 2012/10/23  |                  | <b>Latitude:</b> 43.6908557941689                 |    |
| <b>Audit No:</b>   |                   | C20464  |                  | <b>Longitude:</b> -79.4741470230694               |    |

[22](#)

2 of 2

NE/9.3

130.5 / 0.57

1858 KEELE ST.  
TORONO ON

WWIS

**Well ID:** 7261357  
**Construction Date:**  
**Use 1st:**  
**Use 2nd:**  
**Final Well Status:** Abandoned-Other  
**Water Type:**

**Flowing (Y/N):**  
**Flow Rate:**  
**Data Entry Status:**  
**Data Src:**  
**Date Received:** 12-Apr-2016 00:00:00  
**Selected Flag:** TRUE

| Map Key | Number of Records | Direction/<br>Distance (m) | Elev/Diff<br>(m) | Site | DB |
|---------|-------------------|----------------------------|------------------|------|----|
|---------|-------------------|----------------------------|------------------|------|----|

|                            |         |              |  |                         |                 |
|----------------------------|---------|--------------|--|-------------------------|-----------------|
| <b>Casing Material:</b>    |         |              |  | <b>Abandonment Rec:</b> | Yes             |
| <b>Audit No:</b>           | Z232335 |              |  | <b>Contractor:</b>      | 6946            |
| <b>Tag:</b>                |         |              |  | <b>Form Version:</b>    | 7               |
| <b>Constructn Method:</b>  |         |              |  | <b>Owner:</b>           |                 |
| <b>Elevation (m):</b>      |         |              |  | <b>County:</b>          | YORK AND TORONT |
| <b>Elevatn Reliabilty:</b> |         |              |  | <b>Lot:</b>             |                 |
| <b>Depth to Bedrock:</b>   |         |              |  | <b>Concession:</b>      |                 |
| <b>Well Depth:</b>         |         |              |  | <b>Concession Name:</b> |                 |
| <b>Overburden/Bedrock:</b> |         |              |  | <b>Easting NAD83:</b>   |                 |
| <b>Pump Rate:</b>          |         |              |  | <b>Northing NAD83:</b>  |                 |
| <b>Static Water Level:</b> |         |              |  | <b>Zone:</b>            |                 |
| <b>Clear/Cloudy:</b>       |         |              |  | <b>UTM Reliability:</b> |                 |
| <b>Municipality:</b>       |         | YORK BOROUGH |  |                         |                 |
| <b>Site Info:</b>          |         |              |  |                         |                 |

**PDF URL (Map):**

**Additional Detail(s) (Map)**

|                             |                   |
|-----------------------------|-------------------|
| <b>Well Completed Date:</b> | 2016/02/29        |
| <b>Year Completed:</b>      | 2016              |
| <b>Depth (m):</b>           |                   |
| <b>Latitude:</b>            | 43.6908557941689  |
| <b>Longitude:</b>           | -79.4741470230694 |
| <b>Path:</b>                |                   |

**Bore Hole Information**

|                                     |                      |                         |                                |
|-------------------------------------|----------------------|-------------------------|--------------------------------|
| <b>Bore Hole ID:</b>                | 1005929260           | <b>Elevation:</b>       |                                |
| <b>DP2BR:</b>                       |                      | <b>Elevrc:</b>          |                                |
| <b>Spatial Status:</b>              |                      | <b>Zone:</b>            | 17                             |
| <b>Code OB:</b>                     |                      | <b>East83:</b>          | 622968.00                      |
| <b>Code OB Desc:</b>                |                      | <b>North83:</b>         | 4838669.00                     |
| <b>Open Hole:</b>                   |                      | <b>Org CS:</b>          | UTM83                          |
| <b>Cluster Kind:</b>                |                      | <b>UTMRC:</b>           | 4                              |
| <b>Date Completed:</b>              | 29-Feb-2016 00:00:00 | <b>UTMRC Desc:</b>      | margin of error : 30 m - 100 m |
| <b>Remarks:</b>                     |                      | <b>Location Method:</b> | wwr                            |
| <b>Elevrc Desc:</b>                 |                      |                         |                                |
| <b>Location Source Date:</b>        |                      |                         |                                |
| <b>Improvement Location Source:</b> |                      |                         |                                |
| <b>Improvement Location Method:</b> |                      |                         |                                |
| <b>Source Revision Comment:</b>     |                      |                         |                                |
| <b>Supplier Comment:</b>            |                      |                         |                                |

**Annular Space/Abandonment Sealing Record**

|                        |            |
|------------------------|------------|
| <b>Plug ID:</b>        | 1006022923 |
| <b>Layer:</b>          | 1          |
| <b>Plug From:</b>      | 10.0       |
| <b>Plug To:</b>        | 0.0        |
| <b>Plug Depth UOM:</b> | ft         |

**Method of Construction & Well Use**

|                                   |            |
|-----------------------------------|------------|
| <b>Method Construction ID:</b>    | 1006022922 |
| <b>Method Construction Code:</b>  |            |
| <b>Method Construction:</b>       |            |
| <b>Other Method Construction:</b> |            |

**Pipe Information**

| Map Key | Number of Records | Direction/<br>Distance (m) | Elev/Diff<br>(m) | Site | DB |
|---------|-------------------|----------------------------|------------------|------|----|
|---------|-------------------|----------------------------|------------------|------|----|

**Pipe ID:** 1006022916  
**Casing No:** 0  
**Comment:**  
**Alt Name:**

**Construction Record - Casing**

**Casing ID:** 1006022920  
**Layer:** 1  
**Material:** 5  
**Open Hole or Material:** PLASTIC  
**Depth From:** 0.0  
**Depth To:** 10.0  
**Casing Diameter:** 2.0  
**Casing Diameter UOM:** inch  
**Casing Depth UOM:** ft

**Construction Record - Screen**

**Screen ID:** 1006022921  
**Layer:**  
**Slot:**  
**Screen Top Depth:**  
**Screen End Depth:**  
**Screen Material:**  
**Screen Depth UOM:** ft  
**Screen Diameter UOM:** inch  
**Screen Diameter:**

**Water Details**

**Water ID:** 1006022919  
**Layer:**  
**Kind Code:**  
**Kind:**  
**Water Found Depth:**  
**Water Found Depth UOM:** ft

**Hole Diameter**

**Hole ID:** 1006022918  
**Diameter:**  
**Depth From:**  
**Depth To:**  
**Hole Depth UOM:** ft  
**Hole Diameter UOM:** inch

**Links**

|                                      |                                     |
|--------------------------------------|-------------------------------------|
| <b>Bore Hole ID:</b> 1005929260      | <b>Tag No:</b>                      |
| <b>Depth M:</b>                      | <b>Contractor:</b> 6946             |
| <b>Year Completed:</b> 2016          | <b>Path:</b> 726\7261357.pdf        |
| <b>Well Completed Dt:</b> 2016/02/29 | <b>Latitude:</b> 43.6908557941689   |
| <b>Audit No:</b> Z232335             | <b>Longitude:</b> -79.4741470230694 |

|                           |         |                       |              |                                   |      |
|---------------------------|---------|-----------------------|--------------|-----------------------------------|------|
| <a href="#">23</a>        | 1 of 1  | W/9.7                 | 130.0 / 0.06 | 2660 EGLINTON AVE W<br>Toronto ON | WWIS |
| <b>Well ID:</b>           | 7276016 | <b>Flowing (Y/N):</b> |              | <b>Flow Rate:</b>                 |      |
| <b>Construction Date:</b> |         |                       |              |                                   |      |



| Map Key                     | Number of Records | Direction/ Distance (m)   | Elev/Diff (m) | Site                      | DB                   |
|-----------------------------|-------------------|---|---------------|---------------------------|----------------------|
| <b>Use 1st:</b>             | Dewatering        |   |               | <b>Data Entry Status:</b> |                      |
| <b>Use 2nd:</b>             |                   |   |               | <b>Data Src:</b>          |                      |
| <b>Final Well Status:</b>   | Dewatering        |   |               | <b>Date Received:</b>     | 29-Nov-2016 00:00:00 |
| <b>Water Type:</b>          |                   |   |               | <b>Selected Flag:</b>     | TRUE                 |
| <b>Casing Material:</b>     |                   |   |               | <b>Abandonment Rec:</b>   |                      |
| <b>Audit No:</b>            | Z245163           |   |               | <b>Contractor:</b>        | 3413                 |
| <b>Tag:</b>                 | A215323           |   |               | <b>Form Version:</b>      | 7                    |
| <b>Constructn Method:</b>   |                   |   |               | <b>Owner:</b>             |                      |
| <b>Elevation (m):</b>       |                   |   |               | <b>County:</b>            | YORK AND TORONT      |
| <b>Elevatn Reliability:</b> |                   |   |               | <b>Lot:</b>               |                      |
| <b>Depth to Bedrock:</b>    |                   |   |               | <b>Concession:</b>        |                      |
| <b>Well Depth:</b>          |                   |   |               | <b>Concession Name:</b>   |                      |
| <b>Overburden/Bedrock:</b>  |                   |   |               | <b>Easting NAD83:</b>     |                      |
| <b>Pump Rate:</b>           |                   |   |               | <b>Northing NAD83:</b>    |                      |
| <b>Static Water Level:</b>  |                   |   |               | <b>Zone:</b>              |                      |
| <b>Clear/Cloudy:</b>        |                   |   |               | <b>UTM Reliability:</b>   |                      |
| <b>Municipality:</b>        |                   | YORK BOROUGH  |               |                           |                      |
| <b>Site Info:</b>           |                   |   |               |                           |                      |
| <b>PDF URL (Map):</b>       |                   | https://d2khazk8e83rdv.cloudfront.net/moe_mapping/downloads/2Water/Wells_pdfs/727\7276016.pdf |               |                           |                      |

**Additional Detail(s) (Map)**

**Well Completed Date:** 2016/10/23  
**Year Completed:** 2016  
**Depth (m):** 27.6606  
**Latitude:** 43.6905848829153  
**Longitude:** -79.4747619015263  
**Path:** 727\7276016.pdf

**Bore Hole Information**

|                                     |                      |                         |                                |
|-------------------------------------|----------------------|-------------------------|--------------------------------|
| <b>Bore Hole ID:</b>                | 1006298828           | <b>Elevation:</b>       |                                |
| <b>DP2BR:</b>                       |                      | <b>Elevrc:</b>          |                                |
| <b>Spatial Status:</b>              |                      | <b>Zone:</b>            | 17                             |
| <b>Code OB:</b>                     |                      | <b>East83:</b>          | 622919.00                      |
| <b>Code OB Desc:</b>                |                      | <b>North83:</b>         | 4838638.00                     |
| <b>Open Hole:</b>                   |                      | <b>Org CS:</b>          | UTM83                          |
| <b>Cluster Kind:</b>                |                      | <b>UTMRC:</b>           | 4                              |
| <b>Date Completed:</b>              | 23-Oct-2016 00:00:00 | <b>UTMRC Desc:</b>      | margin of error : 30 m - 100 m |
| <b>Remarks:</b>                     |                      | <b>Location Method:</b> | wwr                            |
| <b>Elevrc Desc:</b>                 |                      |                         |                                |
| <b>Location Source Date:</b>        |                      |                         |                                |
| <b>Improvement Location Source:</b> |                      |                         |                                |
| <b>Improvement Location Method:</b> |                      |                         |                                |
| <b>Source Revision Comment:</b>     |                      |                         |                                |
| <b>Supplier Comment:</b>            |                      |                         |                                |

**Overburden and Bedrock Materials Interval**

**Formation ID:** 1006459045  
**Layer:** 1  
**Color:** 2  
**General Color:** GREY  
**Mat1:**  
**Most Common Material:**  
**Mat2:**  
**Mat2 Desc:**  
**Mat3:** 60  
**Mat3 Desc:** CEMENTED  
**Formation Top Depth:** 0.0  
**Formation End Depth:** 1.0

| <b>Map Key</b>  | <b>Number of Records</b> | <b>Direction/<br/>Distance (m)</b> | <b>Elev/Diff<br/>(m)</b> | <b>Site</b> | <b>DB</b> |
|---|--------------------------|------------------------------------|--------------------------|-------------|-----------|
| <b>Formation End Depth UOM:</b>                             |                          | ft                                 |                          |             |           |
| <b><u>Overburden and Bedrock<br/>Materials Interval</u></b> |                          |                                    |                          |             |           |
| <b>Formation ID:</b>  |                          | 1006459048                         |                          |             |           |
| <b>Layer:</b>   |                          | 4                                  |                          |             |           |
| <b>Color:</b>   |                          | 2                                  |                          |             |           |
| <b>General Color:</b>                                       |                          | GREY                               |                          |             |           |
| <b>Mat1:</b>  |                          | 06                                 |                          |             |           |
| <b>Most Common Material:</b>                                |                          | SILT                               |                          |             |           |
| <b>Mat2:</b>  |                          | 69                                 |                          |             |           |
| <b>Mat2 Desc:</b>   |                          | FINE-GRAINED                       |                          |             |           |
| <b>Mat3:</b>  |                          |                                    |                          |             |           |
| <b>Mat3 Desc:</b>   |                          |                                    |                          |             |           |
| <b>Formation Top Depth:</b>                                 |                          | 58.0                               |                          |             |           |
| <b>Formation End Depth:</b>                                 |                          | 63.0                               |                          |             |           |
| <b>Formation End Depth UOM:</b>                             |                          | ft                                 |                          |             |           |
| <b><u>Overburden and Bedrock<br/>Materials Interval</u></b> |                          |                                    |                          |             |           |
| <b>Formation ID:</b>  |                          | 1006459046                         |                          |             |           |
| <b>Layer:</b>   |                          | 2                                  |                          |             |           |
| <b>Color:</b>   |                          | 6                                  |                          |             |           |
| <b>General Color:</b>                                       |                          | BROWN                              |                          |             |           |
| <b>Mat1:</b>  |                          | 28                                 |                          |             |           |
| <b>Most Common Material:</b>                                |                          | SAND                               |                          |             |           |
| <b>Mat2:</b>  |                          | 05                                 |                          |             |           |
| <b>Mat2 Desc:</b>   |                          | CLAY                               |                          |             |           |
| <b>Mat3:</b>  |                          |                                    |                          |             |           |
| <b>Mat3 Desc:</b>   |                          |                                    |                          |             |           |
| <b>Formation Top Depth:</b>                                 |                          | 1.0                                |                          |             |           |
| <b>Formation End Depth:</b>                                 |                          | 12.0                               |                          |             |           |
| <b>Formation End Depth UOM:</b>                             |                          | ft                                 |                          |             |           |
| <b><u>Overburden and Bedrock<br/>Materials Interval</u></b> |                          |                                    |                          |             |           |
| <b>Formation ID:</b>  |                          | 1006459049                         |                          |             |           |
| <b>Layer:</b>   |                          | 5                                  |                          |             |           |
| <b>Color:</b>   |                          | 2                                  |                          |             |           |
| <b>General Color:</b>                                       |                          | GREY                               |                          |             |           |
| <b>Mat1:</b>  |                          | 05                                 |                          |             |           |
| <b>Most Common Material:</b>                                |                          | CLAY                               |                          |             |           |
| <b>Mat2:</b>  |                          |                                    |                          |             |           |
| <b>Mat2 Desc:</b>   |                          |                                    |                          |             |           |
| <b>Mat3:</b>  |                          |                                    |                          |             |           |
| <b>Mat3 Desc:</b>   |                          |                                    |                          |             |           |
| <b>Formation Top Depth:</b>                                 |                          | 63.0                               |                          |             |           |
| <b>Formation End Depth:</b>                                 |                          | 87.0                               |                          |             |           |
| <b>Formation End Depth UOM:</b>                             |                          | ft                                 |                          |             |           |
| <b><u>Overburden and Bedrock<br/>Materials Interval</u></b> |                          |                                    |                          |             |           |
| <b>Formation ID:</b>  |                          | 1006459050                         |                          |             |           |
| <b>Layer:</b>   |                          | 6                                  |                          |             |           |
| <b>Color:</b>   |                          | 2                                  |                          |             |           |
| <b>General Color:</b>                                       |                          | GREY                               |                          |             |           |
| <b>Mat1:</b>  |                          | 06                                 |                          |             |           |
| <b>Most Common Material:</b>                                |                          | SILT                               |                          |             |           |

| <b>Map Key</b>                                  | <b>Number of Records</b> | <b>Direction/<br/>Distance (m)</b> | <b>Elev/Diff<br/>(m)</b> | <b>Site</b> | <b>DB</b> |
|---|--------------------------|------------------------------------|--------------------------|-------------|-----------|
| <b>Mat2:</b>                                    |                          | 69                                 |                          |             |           |
| <b>Mat2 Desc:</b>                               |                          | FINE-GRAINED                       |                          |             |           |
| <b>Mat3:</b>                                    |                          |                                    |                          |             |           |
| <b>Mat3 Desc:</b>                               |                          |                                    |                          |             |           |
| <b>Formation Top Depth:</b>                     |                          | 87.0                               |                          |             |           |
| <b>Formation End Depth:</b>                     |                          | 90.75                              |                          |             |           |
| <b>Formation End Depth UOM:</b>                 |                          | ft                                 |                          |             |           |
| <b><u>Overburden and Bedrock</u></b>            |                          |                                    |                          |             |           |
| <b><u>Materials Interval</u></b>                |                          |                                    |                          |             |           |
| <b>Formation ID:</b>                            |                          | 1006459047                         |                          |             |           |
| <b>Layer:</b>                                   |                          | 3                                  |                          |             |           |
| <b>Color:</b>                                   |                          | 2                                  |                          |             |           |
| <b>General Color:</b>                           |                          | GREY                               |                          |             |           |
| <b>Mat1:</b>                                    |                          | 05                                 |                          |             |           |
| <b>Most Common Material:</b>                    |                          | CLAY                               |                          |             |           |
| <b>Mat2:</b>                                    |                          |                                    |                          |             |           |
| <b>Mat2 Desc:</b>                               |                          |                                    |                          |             |           |
| <b>Mat3:</b>                                    |                          |                                    |                          |             |           |
| <b>Mat3 Desc:</b>                               |                          |                                    |                          |             |           |
| <b>Formation Top Depth:</b>                     |                          | 12.0                               |                          |             |           |
| <b>Formation End Depth:</b>                     |                          | 58.0                               |                          |             |           |
| <b>Formation End Depth UOM:</b>                 |                          | ft                                 |                          |             |           |
| <b><u>Annular Space/Abandonment</u></b>         |                          |                                    |                          |             |           |
| <b><u>Sealing Record</u></b>                    |                          |                                    |                          |             |           |
| <b>Plug ID:</b>                                 |                          | 1006459058                         |                          |             |           |
| <b>Layer:</b>                                   |                          | 2                                  |                          |             |           |
| <b>Plug From:</b>                               |                          | 25.0                               |                          |             |           |
| <b>Plug To:</b>                                 |                          | 90.75                              |                          |             |           |
| <b>Plug Depth UOM:</b>                          |                          | ft                                 |                          |             |           |
| <b><u>Annular Space/Abandonment</u></b>         |                          |                                    |                          |             |           |
| <b><u>Sealing Record</u></b>                    |                          |                                    |                          |             |           |
| <b>Plug ID:</b>                                 |                          | 1006459057                         |                          |             |           |
| <b>Layer:</b>                                   |                          | 1                                  |                          |             |           |
| <b>Plug From:</b>                               |                          | 0.0                                |                          |             |           |
| <b>Plug To:</b>                                 |                          | 25.0                               |                          |             |           |
| <b>Plug Depth UOM:</b>                          |                          | ft                                 |                          |             |           |
| <b><u>Method of Construction &amp; Well</u></b> |                          |                                    |                          |             |           |
| <b><u>Use</u></b>                               |                          |                                    |                          |             |           |
| <b>Method Construction ID:</b>                  |                          | 1006459056                         |                          |             |           |
| <b>Method Construction Code:</b>                |                          | 2                                  |                          |             |           |
| <b>Method Construction:</b>                     |                          | Rotary (Convent.)                  |                          |             |           |
| <b>Other Method Construction:</b>               |                          |                                    |                          |             |           |
| <b><u>Pipe Information</u></b>                  |                          |                                    |                          |             |           |
| <b>Pipe ID:</b>                                 |                          | 1006459044                         |                          |             |           |
| <b>Casing No:</b>                               |                          | 0                                  |                          |             |           |
| <b>Comment:</b>                                 |                          |                                    |                          |             |           |
| <b>Alt Name:</b>                                |                          |                                    |                          |             |           |
| <b><u>Construction Record - Casing</u></b>      |                          |                                    |                          |             |           |
| <b>Casing ID:</b>                               |                          | 1006459053                         |                          |             |           |

| Map Key | Number of Records | Direction/ Distance (m) | Elev/Diff (m) | Site | DB |
|---------|-------------------|-------------------------|---------------|------|----|
|---------|-------------------|-------------------------|---------------|------|----|

**Layer:** 1  
**Material:** 5  
**Open Hole or Material:** PLASTIC  
**Depth From:** 0.0  
**Depth To:** 25.0  
**Casing Diameter:** 4.0  
**Casing Diameter UOM:** inch  
**Casing Depth UOM:** ft

**Construction Record - Screen**

**Screen ID:** 1006459054  
**Layer:** 1  
**Slot:** 10  
**Screen Top Depth:** 25.0  
**Screen End Depth:** 90.75  
**Screen Material:** 5  
**Screen Depth UOM:** ft  
**Screen Diameter UOM:** inch  
**Screen Diameter:** 4.0

**Water Details**

**Water ID:** 1006459052  
**Layer:**  
**Kind Code:**  
**Kind:**  
**Water Found Depth:**  
**Water Found Depth UOM:** ft

**Hole Diameter**

**Hole ID:** 1006459051  
**Diameter:** 8.0  
**Depth From:** 0.0  
**Depth To:** 90.75  
**Hole Depth UOM:** ft  
**Hole Diameter UOM:** inch

**Links**

|                                      |                                     |
|--------------------------------------|-------------------------------------|
| <b>Bore Hole ID:</b> 1006298828      | <b>Tag No:</b> A215323              |
| <b>Depth M:</b> 27.6606              | <b>Contractor:</b> 3413             |
| <b>Year Completed:</b> 2016          | <b>Path:</b> 727\7276016.pdf        |
| <b>Well Completed Dt:</b> 2016/10/23 | <b>Latitude:</b> 43.6905848829153   |
| <b>Audit No:</b> Z245163             | <b>Longitude:</b> -79.4747619015263 |

|                    |        |        |               |                                       |      |
|--------------------|--------|--------|---------------|---------------------------------------|------|
| <a href="#">24</a> | 1 of 1 | W/10.5 | 129.9 / -0.04 | 2660 EGLINTON AVE. WEST<br>TORONTO ON | WWIS |
|--------------------|--------|--------|---------------|---------------------------------------|------|

|   |  |
|---|--|
| <b>Well ID:</b> 7261360                   | <b>Flowing (Y/N):</b>                      |
| <b>Construction Date:</b>                 | <b>Flow Rate:</b>                          |
| <b>Use 1st:</b>                           | <b>Data Entry Status:</b>                  |
| <b>Use 2nd:</b>                           | <b>Data Src:</b>                           |
| <b>Final Well Status:</b> Abandoned-Other | <b>Date Received:</b> 12-Apr-2016 00:00:00 |
| <b>Water Type:</b>                        | <b>Selected Flag:</b> TRUE                 |
| <b>Casing Material:</b>                   | <b>Abandonment Rec:</b> Yes                |
| <b>Audit No:</b> Z232342                  | <b>Contractor:</b> 6946                    |
| <b>Tag:</b>                               | <b>Form Version:</b> 7                     |
| <b>Constructn Method:</b>                 | <b>Owner:</b>                              |
| <b>Elevation (m):</b>                     | <b>County:</b> YORK AND TORONT             |
| <b>Elevatn Reliabilty:</b>                | <b>Lot:</b>                                |

| <b>Map Key</b>   | <b>Number of Records</b> | <b>Direction/<br/>Distance (m)</b> | <b>Elev/Diff<br/>(m)</b> | <b>Site</b>   | <b>DB</b> |
|--|--------------------------|------------------------------------|--------------------------|---|-----------|
| <b>Depth to Bedrock:</b><br><b>Well Depth:</b><br><b>Overburden/Bedrock:</b><br><b>Pump Rate:</b><br><b>Static Water Level:</b><br><b>Clear/Cloudy:</b><br><b>Municipality:</b><br><b>Site Info:</b> |                          | YORK BOROUGH                       |                          | <b>Concession:</b><br><b>Concession Name:</b><br><b>Easting NAD83:</b><br><b>Northing NAD83:</b><br><b>Zone:</b><br><b>UTM Reliability:</b> |           |
| <b>PDF URL (Map):</b>  |                          |                                    |                          |   |           |
| <b><u>Additional Detail(s) (Map)</u></b>   |                          |                                    |                          |   |           |
| <b>Well Completed Date:</b>  |                          | 2016/02/29                         |                          |   |           |
| <b>Year Completed:</b>   |                          | 2016                               |                          |   |           |
| <b>Depth (m):</b>  |                          |                                    |                          |   |           |
| <b>Latitude:</b>   |                          | 43.6905307125455                   |                          |   |           |
| <b>Longitude:</b>  |                          | -79.4747508662705                  |                          |   |           |
| <b>Path:</b>   |                          |                                    |                          |   |           |
| <b><u>Bore Hole Information</u></b>  |                          |                                    |                          |   |           |
| <b>Bore Hole ID:</b>   |                          | 1005929269                         |                          | <b>Elevation:</b>   |           |
| <b>DP2BR:</b>  |                          |                                    |                          | <b>Elevrc:</b>  |           |
| <b>Spatial Status:</b>   |                          |                                    |                          | <b>Zone:</b>  |           |
| <b>Code OB:</b>  |                          |                                    |                          | 17  |           |
| <b>Code OB Desc:</b>   |                          |                                    |                          | <b>East83:</b>  |           |
| <b>Open Hole:</b>  |                          |                                    |                          | 622920.00   |           |
| <b>Cluster Kind:</b>   |                          |                                    |                          | <b>North83:</b>   |           |
| <b>Date Completed:</b>   |                          | 29-Feb-2016 00:00:00               |                          | 4838632.00  |           |
| <b>Remarks:</b>  |                          |                                    |                          | <b>Org CS:</b>  |           |
| <b>Elevrc Desc:</b>  |                          |                                    |                          | UTM83   |           |
| <b>Location Source Date:</b>   |                          |                                    |                          | <b>UTMRC:</b>   |           |
| <b>Improvement Location Source:</b>  |                          |                                    |                          | 4   |           |
| <b>Improvement Location Method:</b>  |                          |                                    |                          | <b>UTMRC Desc:</b>  |           |
| <b>Source Revision Comment:</b>  |                          |                                    |                          | margin of error : 30 m - 100 m  |           |
| <b>Supplier Comment:</b>   |                          |                                    |                          | <b>Location Method:</b>   |           |
|  |                          |                                    |                          | wwr   |           |
| <b><u>Annular Space/Abandonment Sealing Record</u></b>   |                          |                                    |                          |   |           |
| <b>Plug ID:</b>  |                          | 1006023020                         |                          |   |           |
| <b>Layer:</b>  |                          | 1                                  |                          |   |           |
| <b>Plug From:</b>  |                          | 0.0                                |                          |   |           |
| <b>Plug To:</b>  |                          | 14.0                               |                          |   |           |
| <b>Plug Depth UOM:</b>   |                          | ft                                 |                          |   |           |
| <b><u>Method of Construction &amp; Well Use</u></b>  |                          |                                    |                          |   |           |
| <b>Method Construction ID:</b>   |                          | 1006023019                         |                          |   |           |
| <b>Method Construction Code:</b>   |                          |                                    |                          |   |           |
| <b>Method Construction:</b>  |                          |                                    |                          |   |           |
| <b>Other Method Construction:</b>  |                          |                                    |                          |   |           |
| <b><u>Pipe Information</u></b>   |                          |                                    |                          |   |           |
| <b>Pipe ID:</b>  |                          | 1006023013                         |                          |   |           |
| <b>Casing No:</b>  |                          | 0                                  |                          |   |           |
| <b>Comment:</b>  |                          |                                    |                          |   |           |
| <b>Alt Name:</b>   |                          |                                    |                          |   |           |

| Map Key | Number of Records | Direction/<br>Distance (m) | Elev/Diff<br>(m) | Site | DB |
|---------|-------------------|----------------------------|------------------|------|----|
|---------|-------------------|----------------------------|------------------|------|----|

**Construction Record - Casing**

**Casing ID:** 1006023017  
**Layer:** 1  
**Material:** 5  
**Open Hole or Material:** PLASTIC  
**Depth From:** 0.0  
**Depth To:** 14.0  
**Casing Diameter:** 2.0  
**Casing Diameter UOM:** inch  
**Casing Depth UOM:** ft

**Construction Record - Screen**

**Screen ID:** 1006023018  
**Layer:**  
**Slot:**  
**Screen Top Depth:**  
**Screen End Depth:**  
**Screen Material:**  
**Screen Depth UOM:** ft  
**Screen Diameter UOM:** inch  
**Screen Diameter:**

**Water Details**

**Water ID:** 1006023016  
**Layer:**  
**Kind Code:**  
**Kind:**  
**Water Found Depth:**  
**Water Found Depth UOM:** ft

**Hole Diameter**

**Hole ID:** 1006023015  
**Diameter:**  
**Depth From:**  
**Depth To:**  
**Hole Depth UOM:** ft  
**Hole Diameter UOM:** inch

**Links**

|                                      |                                     |
|--------------------------------------|-------------------------------------|
| <b>Bore Hole ID:</b> 1005929269      | <b>Tag No:</b>                      |
| <b>Depth M:</b>                      | <b>Contractor:</b> 6946             |
| <b>Year Completed:</b> 2016          | <b>Path:</b> 726\7261360.pdf        |
| <b>Well Completed Dt:</b> 2016/02/29 | <b>Latitude:</b> 43.6905307125455   |
| <b>Audit No:</b> Z232342             | <b>Longitude:</b> -79.4747508662705 |

|                    |        |          |              |   |      |
|--------------------|--------|----------|--------------|---|------|
| <a href="#">25</a> | 1 of 1 | WNW/10.6 | 130.0 / 0.06 | CITY ROW-SOUTH OF 111 YORE RD<br>TORONTO ON | WWIS |
|--------------------|--------|----------|--------------|---|------|

|   |  |
|---|--|
| <b>Well ID:</b> 7262341                   | <b>Flowing (Y/N):</b>                      |
| <b>Construction Date:</b>                 | <b>Flow Rate:</b>                          |
| <b>Use 1st:</b> Monitoring and Test Hole  | <b>Data Entry Status:</b>                  |
| <b>Use 2nd:</b> 0                         | <b>Data Src:</b>                           |
| <b>Final Well Status:</b> Abandoned-Other | <b>Date Received:</b> 29-Apr-2016 00:00:00 |
| <b>Water Type:</b>                        | <b>Selected Flag:</b> TRUE                 |
| <b>Casing Material:</b>                   | <b>Abandonment Rec:</b> Yes                |
| <b>Audit No:</b> Z232482                  | <b>Contractor:</b> 6946                    |

| Map Key  | Number of Records | Direction/<br>Distance (m) | Elev/Diff<br>(m) | Site  | DB |
|--|-------------------|----------------------------|------------------|---|----|
| <b>Tag:</b><br><b>Constructn Method:</b><br><b>Elevation (m):</b><br><b>Elevatn Reliability:</b><br><b>Depth to Bedrock:</b><br><b>Well Depth:</b><br><b>Overburden/Bedrock:</b><br><b>Pump Rate:</b><br><b>Static Water Level:</b><br><b>Clear/Cloudy:</b><br><b>Municipality:</b><br><b>Site Info:</b> |                   | YORK BOROUGH               |                  | <b>Form Version:</b> 7<br><b>Owner:</b><br><b>County:</b> YORK AND TORONT<br><b>Lot:</b><br><b>Concession:</b><br><b>Concession Name:</b><br><b>Easting NAD83:</b><br><b>Northing NAD83:</b><br><b>Zone:</b><br><b>UTM Reliability:</b> |    |
| <b>PDF URL (Map):</b>  |                   |                            |                  |   |    |
| <b><u>Additional Detail(s) (Map)</u></b>   |                   |                            |                  |   |    |
| <b>Well Completed Date:</b>  |                   | 2016/03/23                 |                  |   |    |
| <b>Year Completed:</b>   |                   | 2016                       |                  |   |    |
| <b>Depth (m):</b>  |                   |                            |                  |   |    |
| <b>Latitude:</b>   |                   | 43.6906842228478           |                  |   |    |
| <b>Longitude:</b>  |                   | -79.4747842002378          |                  |   |    |
| <b>Path:</b>   |                   |                            |                  |   |    |
| <b><u>Bore Hole Information</u></b>  |                   |                            |                  |   |    |
| <b>Bore Hole ID:</b>   |                   | 1005952972                 |                  | <b>Elevation:</b>   |    |
| <b>DP2BR:</b>  |                   |                            |                  | <b>Elevrc:</b>  |    |
| <b>Spatial Status:</b>   |                   |                            |                  | <b>Zone:</b> 17   |    |
| <b>Code OB:</b>  |                   |                            |                  | <b>East83:</b> 622917.00  |    |
| <b>Code OB Desc:</b>   |                   |                            |                  | <b>North83:</b> 4838649.00  |    |
| <b>Open Hole:</b>  |                   |                            |                  | <b>Org CS:</b> UTM83  |    |
| <b>Cluster Kind:</b>   |                   |                            |                  | <b>UTMRC:</b> 4   |    |
| <b>Date Completed:</b>   |                   | 23-Mar-2016 00:00:00       |                  | <b>UTMRC Desc:</b> margin of error : 30 m - 100 m   |    |
| <b>Remarks:</b>  |                   |                            |                  | <b>Location Method:</b> wwr   |    |
| <b>Elevrc Desc:</b>  |                   |                            |                  |   |    |
| <b>Location Source Date:</b>   |                   |                            |                  |   |    |
| <b>Improvement Location Source:</b>  |                   |                            |                  |   |    |
| <b>Improvement Location Method:</b>  |                   |                            |                  |   |    |
| <b>Source Revision Comment:</b>  |                   |                            |                  |   |    |
| <b>Supplier Comment:</b>   |                   |                            |                  |   |    |
| <b><u>Annular Space/Abandonment</u></b>  |                   |                            |                  |   |    |
| <b><u>Sealing Record</u></b>   |                   |                            |                  |   |    |
| <b>Plug ID:</b>  |                   | 1006071961                 |                  |   |    |
| <b>Layer:</b>  |                   | 1                          |                  |   |    |
| <b>Plug From:</b>  |                   | 100.0                      |                  |   |    |
| <b>Plug To:</b>  |                   | 0.0                        |                  |   |    |
| <b>Plug Depth UOM:</b>   |                   | ft                         |                  |   |    |
| <b><u>Method of Construction &amp; Well Use</u></b>  |                   |                            |                  |   |    |
| <b>Method Construction ID:</b>   |                   | 1006071960                 |                  |   |    |
| <b>Method Construction Code:</b>   |                   |                            |                  |   |    |
| <b>Method Construction:</b>  |                   |                            |                  |   |    |
| <b>Other Method Construction:</b>  |                   |                            |                  |   |    |
| <b><u>Pipe Information</u></b>   |                   |                            |                  |   |    |
| <b>Pipe ID:</b>  |                   | 1006071952                 |                  |   |    |



| Map Key                                    | Number of Records | Direction/<br>Distance (m) | Elev/Diff<br>(m) | Site              | DB |
|--|-------------------|----------------------------|------------------|-------------------|----|
| Casing No:                                 |                   | 0                          |                  |                   |    |
| Comment:                                   |                   |                            |                  |                   |    |
| Alt Name:                                  |                   |                            |                  |                   |    |
| <b><u>Construction Record - Casing</u></b> |                   |                            |                  |                   |    |
| Casing ID:                                 |                   | 1006071956                 |                  |                   |    |
| Layer:                                     |                   | 1                          |                  |                   |    |
| Material:                                  |                   | 5                          |                  |                   |    |
| Open Hole or Material:                     |                   | PLASTIC                    |                  |                   |    |
| Depth From:                                |                   | 0.0                        |                  |                   |    |
| Depth To:                                  |                   | 100.0                      |                  |                   |    |
| Casing Diameter:                           |                   | 2.0                        |                  |                   |    |
| Casing Diameter UOM:                       |                   | inch                       |                  |                   |    |
| Casing Depth UOM:                          |                   | ft                         |                  |                   |    |
| <b><u>Construction Record - Screen</u></b> |                   |                            |                  |                   |    |
| Screen ID:                                 |                   | 1006071957                 |                  |                   |    |
| Layer:                                     |                   |                            |                  |                   |    |
| Slot:                                      |                   |                            |                  |                   |    |
| Screen Top Depth:                          |                   |                            |                  |                   |    |
| Screen End Depth:                          |                   |                            |                  |                   |    |
| Screen Material:                           |                   |                            |                  |                   |    |
| Screen Depth UOM:                          |                   | ft                         |                  |                   |    |
| Screen Diameter UOM:                       |                   | inch                       |                  |                   |    |
| Screen Diameter:                           |                   |                            |                  |                   |    |
| <b><u>Water Details</u></b>                |                   |                            |                  |                   |    |
| Water ID:                                  |                   | 1006071955                 |                  |                   |    |
| Layer:                                     |                   |                            |                  |                   |    |
| Kind Code:                                 |                   |                            |                  |                   |    |
| Kind:                                      |                   |                            |                  |                   |    |
| Water Found Depth:                         |                   |                            |                  |                   |    |
| Water Found Depth UOM:                     |                   | ft                         |                  |                   |    |
| <b><u>Hole Diameter</u></b>                |                   |                            |                  |                   |    |
| Hole ID:                                   |                   | 1006071954                 |                  |                   |    |
| Diameter:                                  |                   |                            |                  |                   |    |
| Depth From:                                |                   |                            |                  |                   |    |
| Depth To:                                  |                   |                            |                  |                   |    |
| Hole Depth UOM:                            |                   | ft                         |                  |                   |    |
| Hole Diameter UOM:                         |                   | inch                       |                  |                   |    |
| <b><u>Links</u></b>                        |                   |                            |                  |                   |    |
| Bore Hole ID:                              |                   | 1005952972                 |                  | Tag No:           |    |
| Depth M:                                   |                   |                            |                  | Contractor:       |    |
| Year Completed:                            |                   | 2016                       |                  | 6946              |    |
| Well Completed Dt:                         |                   | 2016/03/23                 |                  | Path:             |    |
| Audit No:                                  |                   | Z232482                    |                  | 43.6906842228478  |    |
|  |                   |                            |                  | Latitude:         |    |
|  |                   |                            |                  | -79.4747842002378 |    |
|  |                   |                            |                  | Longitude:        |    |

|                    |        |                          |              |  |      |
|--------------------|--------|--------------------------|--------------|--|------|
| <a href="#">26</a> | 1 of 1 | WNW/12.3                 | 130.0 / 0.06 | CITY-ROW- SOUTH OF 111 YORE RD<br>TORONTO ON | WWIS |
| Well ID:           |        | 7262339                  |              | Flowing (Y/N):                               |      |
| Construction Date: |        |                          |              | Flow Rate:                                   |      |
| Use 1st:           |        | Monitoring and Test Hole |              | Data Entry Status:                           |      |
| Use 2nd:           |        | 0                        |              | Data Src:                                    |      |

| Map Key   | Number of Records    | Direction/<br>Distance (m) | Elev/Diff<br>(m) | Site                    | DB                             |
|---|----------------------|----------------------------|------------------|-------------------------|--------------------------------|
| <b>Final Well Status:</b>                       | Abandoned-Other      |                            |                  | <b>Date Received:</b>   | 29-Apr-2016 00:00:00           |
| <b>Water Type:</b>                              |                      |                            |                  | <b>Selected Flag:</b>   | TRUE                           |
| <b>Casing Material:</b>                         |                      |                            |                  | <b>Abandonment Rec:</b> | Yes                            |
| <b>Audit No:</b>                                | Z232481              |                            |                  | <b>Contractor:</b>      | 6946                           |
| <b>Tag:</b>                                     |                      |                            |                  | <b>Form Version:</b>    | 7                              |
| <b>Constructn Method:</b>                       |                      |                            |                  | <b>Owner:</b>           |                                |
| <b>Elevation (m):</b>                           |                      |                            |                  | <b>County:</b>          | YORK AND TORONT                |
| <b>Elevatn Reliabilty:</b>                      |                      |                            |                  | <b>Lot:</b>             |                                |
| <b>Depth to Bedrock:</b>                        |                      |                            |                  | <b>Concession:</b>      |                                |
| <b>Well Depth:</b>                              |                      |                            |                  | <b>Concession Name:</b> |                                |
| <b>Overburden/Bedrock:</b>                      |                      |                            |                  | <b>Easting NAD83:</b>   |                                |
| <b>Pump Rate:</b>                               |                      |                            |                  | <b>Northing NAD83:</b>  |                                |
| <b>Static Water Level:</b>                      |                      |                            |                  | <b>Zone:</b>            |                                |
| <b>Clear/Cloudy:</b>                            |                      |                            |                  | <b>UTM Reliability:</b> |                                |
| <b>Municipality:</b>                            | YORK BOROUGH         |                            |                  |                         |                                |
| <b>Site Info:</b>                               |                      |                            |                  |                         |                                |
| <b>PDF URL (Map):</b>                           |                      |                            |                  |                         |                                |
| <b>Additional Detail(s) (Map)</b>               |                      |                            |                  |                         |                                |
| <b>Well Completed Date:</b>                     | 2016/03/23           |                            |                  |                         |                                |
| <b>Year Completed:</b>                          | 2016                 |                            |                  |                         |                                |
| <b>Depth (m):</b>                               |                      |                            |                  |                         |                                |
| <b>Latitude:</b>                                | 43.6906755531374     |                            |                  |                         |                                |
| <b>Longitude:</b>                               | -79.4748092367122    |                            |                  |                         |                                |
| <b>Path:</b>                                    |                      |                            |                  |                         |                                |
| <b>Bore Hole Information</b>                    |                      |                            |                  |                         |                                |
| <b>Bore Hole ID:</b>                            | 1005952966           |                            |                  | <b>Elevation:</b>       |                                |
| <b>DP2BR:</b>                                   |                      |                            |                  | <b>Elevrc:</b>          |                                |
| <b>Spatial Status:</b>                          |                      |                            |                  | <b>Zone:</b>            | 17                             |
| <b>Code OB:</b>                                 |                      |                            |                  | <b>East83:</b>          | 622915.00                      |
| <b>Code OB Desc:</b>                            |                      |                            |                  | <b>North83:</b>         | 4838648.00                     |
| <b>Open Hole:</b>                               |                      |                            |                  | <b>Org CS:</b>          | UTM83                          |
| <b>Cluster Kind:</b>                            |                      |                            |                  | <b>UTMRC:</b>           | 4                              |
| <b>Date Completed:</b>                          | 23-Mar-2016 00:00:00 |                            |                  | <b>UTMRC Desc:</b>      | margin of error : 30 m - 100 m |
| <b>Remarks:</b>                                 |                      |                            |                  | <b>Location Method:</b> | wwr                            |
| <b>Elevrc Desc:</b>                             |                      |                            |                  |                         |                                |
| <b>Location Source Date:</b>                    |                      |                            |                  |                         |                                |
| <b>Improvement Location Source:</b>             |                      |                            |                  |                         |                                |
| <b>Improvement Location Method:</b>             |                      |                            |                  |                         |                                |
| <b>Source Revision Comment:</b>                 |                      |                            |                  |                         |                                |
| <b>Supplier Comment:</b>                        |                      |                            |                  |                         |                                |
| <b>Annular Space/Abandonment Sealing Record</b> |                      |                            |                  |                         |                                |
| <b>Plug ID:</b>                                 | 1006071941           |                            |                  |                         |                                |
| <b>Layer:</b>                                   | 1                    |                            |                  |                         |                                |
| <b>Plug From:</b>                               | 100.0                |                            |                  |                         |                                |
| <b>Plug To:</b>                                 | 0.0                  |                            |                  |                         |                                |
| <b>Plug Depth UOM:</b>                          | ft                   |                            |                  |                         |                                |
| <b>Method of Construction &amp; Well Use</b>    |                      |                            |                  |                         |                                |
| <b>Method Construction ID:</b>                  | 1006071940           |                            |                  |                         |                                |
| <b>Method Construction Code:</b>                |                      |                            |                  |                         |                                |
| <b>Method Construction:</b>                     |                      |                            |                  |                         |                                |
| <b>Other Method Construction:</b>               |                      |                            |                  |                         |                                |

| Map Key | Number of Records | Direction/<br>Distance (m) | Elev/Diff<br>(m) | Site | DB |
|---------|-------------------|----------------------------|------------------|------|----|
|---------|-------------------|----------------------------|------------------|------|----|

**Pipe Information**

Pipe ID: 1006071932  
 Casing No: 0  
 Comment:  
 Alt Name:

**Construction Record - Casing**

Casing ID: 1006071936  
 Layer: 1  
 Material: 5  
 Open Hole or Material: PLASTIC  
 Depth From: 0.0  
 Depth To: 100.0  
 Casing Diameter: 2.0  
 Casing Diameter UOM: inch  
 Casing Depth UOM: ft

**Construction Record - Screen**

Screen ID: 1006071937  
 Layer:  
 Slot:  
 Screen Top Depth:  
 Screen End Depth:  
 Screen Material:  
 Screen Depth UOM: ft  
 Screen Diameter UOM: inch  
 Screen Diameter:

**Water Details**

Water ID: 1006071935  
 Layer:  
 Kind Code:  
 Kind:  
 Water Found Depth:  
 Water Found Depth UOM: ft

**Hole Diameter**

Hole ID: 1006071934  
 Diameter:  
 Depth From:  
 Depth To:  
 Hole Depth UOM: ft  
 Hole Diameter UOM: inch

**Links**

|                    |            |             |                   |
|--------------------|------------|-------------|-------------------|
| Bore Hole ID:      | 1005952966 | Tag No:     | 6946              |
| Depth M:           |            | Contractor: | 726\7262339.pdf   |
| Year Completed:    | 2016       | Path:       | 43.6906755531374  |
| Well Completed Dt: | 2016/03/23 | Latitude:   | 43.6906755531374  |
| Audit No:          | Z232481    | Longitude:  | -79.4748092367122 |

|                    |        |        |               |                             |      |
|--------------------|--------|--------|---------------|-----------------------------|------|
| <a href="#">27</a> | 1 of 1 | W/13.6 | 129.9 / -0.04 | 2660 EGLINTON<br>Toronto ON | WWIS |
|--------------------|--------|--------|---------------|-----------------------------|------|

| Map Key                     | Number of Records | Direction/<br>Distance (m) | Elev/Diff<br>(m) | Site                      | DB                   |
|-----------------------------|-------------------|----------------------------|------------------|---------------------------|----------------------|
| <b>Well ID:</b>             | 7276018           |                            |                  | <b>Flowing (Y/N):</b>     |                      |
| <b>Construction Date:</b>   |                   |                            |                  | <b>Flow Rate:</b>         |                      |
| <b>Use 1st:</b>             | Domestic          |                            |                  | <b>Data Entry Status:</b> |                      |
| <b>Use 2nd:</b>             |                   |                            |                  | <b>Data Src:</b>          |                      |
| <b>Final Well Status:</b>   | Dewatering        |                            |                  | <b>Date Received:</b>     | 29-Nov-2016 00:00:00 |
| <b>Water Type:</b>          |                   |                            |                  | <b>Selected Flag:</b>     | TRUE                 |
| <b>Casing Material:</b>     |                   |                            |                  | <b>Abandonment Rec:</b>   |                      |
| <b>Audit No:</b>            | Z245161           |                            |                  | <b>Contractor:</b>        | 3413                 |
| <b>Tag:</b>                 | A215329           |                            |                  | <b>Form Version:</b>      | 7                    |
| <b>Constructn Method:</b>   |                   |                            |                  | <b>Owner:</b>             |                      |
| <b>Elevation (m):</b>       |                   |                            |                  | <b>County:</b>            | YORK AND TORONT      |
| <b>Elevatn Reliability:</b> |                   |                            |                  | <b>Lot:</b>               |                      |
| <b>Depth to Bedrock:</b>    |                   |                            |                  | <b>Concession:</b>        |                      |
| <b>Well Depth:</b>          |                   |                            |                  | <b>Concession Name:</b>   |                      |
| <b>Overburden/Bedrock:</b>  |                   |                            |                  | <b>Easting NAD83:</b>     |                      |
| <b>Pump Rate:</b>           |                   |                            |                  | <b>Northing NAD83:</b>    |                      |
| <b>Static Water Level:</b>  |                   |                            |                  | <b>Zone:</b>              |                      |
| <b>Clear/Cloudy:</b>        |                   |                            |                  | <b>UTM Reliability:</b>   |                      |
| <b>Municipality:</b>        | YORK BOROUGH      |                            |                  |                           |                      |
| <b>Site Info:</b>           |                   |                            |                  |                           |                      |

**PDF URL (Map):** [https://d2khazk8e83rdv.cloudfront.net/moe\\_mapping/downloads/2Water/Wells\\_pdfs/727\7276018.pdf](https://d2khazk8e83rdv.cloudfront.net/moe_mapping/downloads/2Water/Wells_pdfs/727\7276018.pdf)

**Additional Detail(s) (Map)**

**Well Completed Date:** 2016/10/05  
**Year Completed:** 2016  
**Depth (m):** 27.3558  
**Latitude:** 43.6906127130582  
**Longitude:** -79.4748232378454  
**Path:** 727\7276018.pdf

**Bore Hole Information**

|                                     |                      |                         |                                |
|-------------------------------------|----------------------|-------------------------|--------------------------------|
| <b>Bore Hole ID:</b>                | 1006298834           | <b>Elevation:</b>       |                                |
| <b>DP2BR:</b>                       |                      | <b>Elevrc:</b>          |                                |
| <b>Spatial Status:</b>              |                      | <b>Zone:</b>            | 17                             |
| <b>Code OB:</b>                     |                      | <b>East83:</b>          | 622914.00                      |
| <b>Code OB Desc:</b>                |                      | <b>North83:</b>         | 4838641.00                     |
| <b>Open Hole:</b>                   |                      | <b>Org CS:</b>          | UTM83                          |
| <b>Cluster Kind:</b>                |                      | <b>UTMRC:</b>           | 4                              |
| <b>Date Completed:</b>              | 05-Oct-2016 00:00:00 | <b>UTMRC Desc:</b>      | margin of error : 30 m - 100 m |
| <b>Remarks:</b>                     |                      | <b>Location Method:</b> | wwr                            |
| <b>Elevrc Desc:</b>                 |                      |                         |                                |
| <b>Location Source Date:</b>        |                      |                         |                                |
| <b>Improvement Location Source:</b> |                      |                         |                                |
| <b>Improvement Location Method:</b> |                      |                         |                                |
| <b>Source Revision Comment:</b>     |                      |                         |                                |
| <b>Supplier Comment:</b>            |                      |                         |                                |

**Overburden and Bedrock  
Materials Interval**

**Formation ID:** 1006459077  
**Layer:** 1  
**Color:** 8  
**General Color:** BLACK  
**Mat1:**  
**Most Common Material:**  
**Mat2:**  
**Mat2 Desc:**  
**Mat3:** 60

| <b>Map Key</b>  | <b>Number of Records</b> | <b>Direction/<br/>Distance (m)</b> | <b>Elev/Diff<br/>(m)</b> | <b>Site</b> | <b>DB</b> |
|---|--------------------------|------------------------------------|--------------------------|-------------|-----------|
| <b>Mat3 Desc:</b>   |                          | CEMENTED                           |                          |             |           |
| <b>Formation Top Depth:</b>                                 |                          | 0.0                                |                          |             |           |
| <b>Formation End Depth:</b>                                 |                          | 0.5                                |                          |             |           |
| <b>Formation End Depth UOM:</b>                             |                          | ft                                 |                          |             |           |
| <b><u>Overburden and Bedrock<br/>Materials Interval</u></b> |                          |                                    |                          |             |           |
| <b>Formation ID:</b>  |                          | 1006459080                         |                          |             |           |
| <b>Layer:</b>   |                          | 4                                  |                          |             |           |
| <b>Color:</b>   |                          | 2                                  |                          |             |           |
| <b>General Color:</b>                                       |                          | GREY                               |                          |             |           |
| <b>Mat1:</b>  |                          | 06                                 |                          |             |           |
| <b>Most Common Material:</b>                                |                          | SILT                               |                          |             |           |
| <b>Mat2:</b>  |                          | 69                                 |                          |             |           |
| <b>Mat2 Desc:</b>   |                          | FINE-GRAINED                       |                          |             |           |
| <b>Mat3:</b>  |                          |                                    |                          |             |           |
| <b>Mat3 Desc:</b>   |                          |                                    |                          |             |           |
| <b>Formation Top Depth:</b>                                 |                          | 56.0                               |                          |             |           |
| <b>Formation End Depth:</b>                                 |                          | 61.0                               |                          |             |           |
| <b>Formation End Depth UOM:</b>                             |                          | ft                                 |                          |             |           |
| <b><u>Overburden and Bedrock<br/>Materials Interval</u></b> |                          |                                    |                          |             |           |
| <b>Formation ID:</b>  |                          | 1006459079                         |                          |             |           |
| <b>Layer:</b>   |                          | 3                                  |                          |             |           |
| <b>Color:</b>   |                          | 2                                  |                          |             |           |
| <b>General Color:</b>                                       |                          | GREY                               |                          |             |           |
| <b>Mat1:</b>  |                          | 05                                 |                          |             |           |
| <b>Most Common Material:</b>                                |                          | CLAY                               |                          |             |           |
| <b>Mat2:</b>  |                          | 11                                 |                          |             |           |
| <b>Mat2 Desc:</b>   |                          | GRAVEL                             |                          |             |           |
| <b>Mat3:</b>  |                          | 12                                 |                          |             |           |
| <b>Mat3 Desc:</b>   |                          | STONES                             |                          |             |           |
| <b>Formation Top Depth:</b>                                 |                          | 10.0                               |                          |             |           |
| <b>Formation End Depth:</b>                                 |                          | 56.0                               |                          |             |           |
| <b>Formation End Depth UOM:</b>                             |                          | ft                                 |                          |             |           |
| <b><u>Overburden and Bedrock<br/>Materials Interval</u></b> |                          |                                    |                          |             |           |
| <b>Formation ID:</b>  |                          | 1006459081                         |                          |             |           |
| <b>Layer:</b>   |                          | 5                                  |                          |             |           |
| <b>Color:</b>   |                          | 2                                  |                          |             |           |
| <b>General Color:</b>                                       |                          | GREY                               |                          |             |           |
| <b>Mat1:</b>  |                          | 05                                 |                          |             |           |
| <b>Most Common Material:</b>                                |                          | CLAY                               |                          |             |           |
| <b>Mat2:</b>  |                          |                                    |                          |             |           |
| <b>Mat2 Desc:</b>   |                          |                                    |                          |             |           |
| <b>Mat3:</b>  |                          |                                    |                          |             |           |
| <b>Mat3 Desc:</b>   |                          |                                    |                          |             |           |
| <b>Formation Top Depth:</b>                                 |                          | 61.0                               |                          |             |           |
| <b>Formation End Depth:</b>                                 |                          | 87.0                               |                          |             |           |
| <b>Formation End Depth UOM:</b>                             |                          | ft                                 |                          |             |           |
| <b><u>Overburden and Bedrock<br/>Materials Interval</u></b> |                          |                                    |                          |             |           |
| <b>Formation ID:</b>  |                          | 1006459082                         |                          |             |           |
| <b>Layer:</b>   |                          | 6                                  |                          |             |           |
| <b>Color:</b>   |                          | 2                                  |                          |             |           |

| <b>Map Key</b>                                  | <b>Number of Records</b> | <b>Direction/<br/>Distance (m)</b> | <b>Elev/Diff<br/>(m)</b> | <b>Site</b> | <b>DB</b> |
|---|--------------------------|------------------------------------|--------------------------|-------------|-----------|
| <b>General Color:</b>                           |                          | GREY                               |                          |             |           |
| <b>Mat1:</b>                                    |                          | 06                                 |                          |             |           |
| <b>Most Common Material:</b>                    |                          | SILT                               |                          |             |           |
| <b>Mat2:</b>                                    |                          |                                    |                          |             |           |
| <b>Mat2 Desc:</b>                               |                          |                                    |                          |             |           |
| <b>Mat3:</b>                                    |                          |                                    |                          |             |           |
| <b>Mat3 Desc:</b>                               |                          |                                    |                          |             |           |
| <b>Formation Top Depth:</b>                     |                          | 87.0                               |                          |             |           |
| <b>Formation End Depth:</b>                     |                          | 89.75                              |                          |             |           |
| <b>Formation End Depth UOM:</b>                 |                          | ft                                 |                          |             |           |
| <b><u>Overburden and Bedrock</u></b>            |                          |                                    |                          |             |           |
| <b><u>Materials Interval</u></b>                |                          |                                    |                          |             |           |
| <b>Formation ID:</b>                            |                          | 1006459078                         |                          |             |           |
| <b>Layer:</b>                                   |                          | 2                                  |                          |             |           |
| <b>Color:</b>                                   |                          | 6                                  |                          |             |           |
| <b>General Color:</b>                           |                          | BROWN                              |                          |             |           |
| <b>Mat1:</b>                                    |                          | 28                                 |                          |             |           |
| <b>Most Common Material:</b>                    |                          | SAND                               |                          |             |           |
| <b>Mat2:</b>                                    |                          |                                    |                          |             |           |
| <b>Mat2 Desc:</b>                               |                          |                                    |                          |             |           |
| <b>Mat3:</b>                                    |                          |                                    |                          |             |           |
| <b>Mat3 Desc:</b>                               |                          |                                    |                          |             |           |
| <b>Formation Top Depth:</b>                     |                          | 0.5                                |                          |             |           |
| <b>Formation End Depth:</b>                     |                          | 10.0                               |                          |             |           |
| <b>Formation End Depth UOM:</b>                 |                          | ft                                 |                          |             |           |
| <b><u>Annular Space/Abandonment</u></b>         |                          |                                    |                          |             |           |
| <b><u>Sealing Record</u></b>                    |                          |                                    |                          |             |           |
| <b>Plug ID:</b>                                 |                          | 1006459090                         |                          |             |           |
| <b>Layer:</b>                                   |                          | 2                                  |                          |             |           |
| <b>Plug From:</b>                               |                          | 0.0                                |                          |             |           |
| <b>Plug To:</b>                                 |                          | 89.75                              |                          |             |           |
| <b>Plug Depth UOM:</b>                          |                          | ft                                 |                          |             |           |
| <b><u>Annular Space/Abandonment</u></b>         |                          |                                    |                          |             |           |
| <b><u>Sealing Record</u></b>                    |                          |                                    |                          |             |           |
| <b>Plug ID:</b>                                 |                          | 1006459089                         |                          |             |           |
| <b>Layer:</b>                                   |                          | 1                                  |                          |             |           |
| <b>Plug From:</b>                               |                          | 0.0                                |                          |             |           |
| <b>Plug To:</b>                                 |                          | 25.0                               |                          |             |           |
| <b>Plug Depth UOM:</b>                          |                          | ft                                 |                          |             |           |
| <b><u>Method of Construction &amp; Well</u></b> |                          |                                    |                          |             |           |
| <b><u>Use</u></b>                               |                          |                                    |                          |             |           |
| <b>Method Construction ID:</b>                  |                          | 1006459088                         |                          |             |           |
| <b>Method Construction Code:</b>                |                          | 2                                  |                          |             |           |
| <b>Method Construction:</b>                     |                          | Rotary (Convent.)                  |                          |             |           |
| <b>Other Method Construction:</b>               |                          |                                    |                          |             |           |
| <b><u>Pipe Information</u></b>                  |                          |                                    |                          |             |           |
| <b>Pipe ID:</b>                                 |                          | 1006459076                         |                          |             |           |
| <b>Casing No:</b>                               |                          | 0                                  |                          |             |           |
| <b>Comment:</b>                                 |                          |                                    |                          |             |           |
| <b>Alt Name:</b>                                |                          |                                    |                          |             |           |

| Map Key | Number of Records | Direction/<br>Distance (m) | Elev/Diff<br>(m) | Site | DB |
|---------|-------------------|----------------------------|------------------|------|----|
|---------|-------------------|----------------------------|------------------|------|----|

**Construction Record - Casing**

**Casing ID:** 1006459085  
**Layer:** 1  
**Material:** 5  
**Open Hole or Material:** PLASTIC  
**Depth From:** 0.0  
**Depth To:** 25.0  
**Casing Diameter:** 4.0  
**Casing Diameter UOM:** inch  
**Casing Depth UOM:** ft

**Construction Record - Screen**

**Screen ID:** 1006459086  
**Layer:** 1  
**Slot:** 10  
**Screen Top Depth:** 25.0  
**Screen End Depth:** 89.75  
**Screen Material:** 5  
**Screen Depth UOM:** ft  
**Screen Diameter UOM:** inch  
**Screen Diameter:** 4.0

**Water Details**

**Water ID:** 1006459084  
**Layer:**  
**Kind Code:**  
**Kind:**  
**Water Found Depth:**  
**Water Found Depth UOM:** ft

**Hole Diameter**

**Hole ID:** 1006459083  
**Diameter:** 8.0  
**Depth From:** 0.0  
**Depth To:** 89.75  
**Hole Depth UOM:** ft  
**Hole Diameter UOM:** inch

**Links**

|                                      |                                     |
|--------------------------------------|-------------------------------------|
| <b>Bore Hole ID:</b> 1006298834      | <b>Tag No:</b> A215329              |
| <b>Depth M:</b> 27.3558              | <b>Contractor:</b> 3413             |
| <b>Year Completed:</b> 2016          | <b>Path:</b> 7277276018.pdf         |
| <b>Well Completed Dt:</b> 2016/10/05 | <b>Latitude:</b> 43.6906127130582   |
| <b>Audit No:</b> Z245161             | <b>Longitude:</b> -79.4748232378454 |

|                    |        |        |               |   |      |
|--------------------|--------|--------|---------------|---|------|
| <a href="#">28</a> | 1 of 1 | W/14.0 | 129.9 / -0.02 | CITY-ROW SOUTH OF 111 YORE RD<br>TORONTO ON | WWIS |
|--------------------|--------|--------|---------------|---|------|

|   |  |
|---|--|
| <b>Well ID:</b> 7262338                   | <b>Flowing (Y/N):</b>                      |
| <b>Construction Date:</b>                 | <b>Flow Rate:</b>                          |
| <b>Use 1st:</b> Monitoring and Test Hole  | <b>Data Entry Status:</b>                  |
| <b>Use 2nd:</b> 0                         | <b>Data Src:</b>                           |
| <b>Final Well Status:</b> Abandoned-Other | <b>Date Received:</b> 29-Apr-2016 00:00:00 |
| <b>Water Type:</b>                        | <b>Selected Flag:</b> TRUE                 |
| <b>Casing Material:</b>                   | <b>Abandonment Rec:</b> Yes                |
| <b>Audit No:</b> Z232480                  | <b>Contractor:</b> 6946                    |
| <b>Tag:</b>                               | <b>Form Version:</b> 7                     |



| Map Key   | Number of Records | Direction/<br>Distance (m) | Elev/Diff<br>(m) | Site  | DB |
|---|-------------------|----------------------------|------------------|---|----|
| <b>Constructn Method:</b><br><b>Elevation (m):</b><br><b>Elevatn Reliability:</b><br><b>Depth to Bedrock:</b><br><b>Well Depth:</b><br><b>Overburden/Bedrock:</b><br><b>Pump Rate:</b><br><b>Static Water Level:</b><br><b>Clear/Cloudy:</b><br><b>Municipality:</b><br><b>Site Info:</b> |                   | YORK BOROUGH               |                  | <b>Owner:</b><br><b>County:</b> YORK AND TORONT<br><b>Lot:</b><br><b>Concession:</b><br><b>Concession Name:</b><br><b>Easting NAD83:</b><br><b>Northing NAD83:</b><br><b>Zone:</b><br><b>UTM Reliability:</b> |    |
| <b>PDF URL (Map):</b>   |                   |                            |                  |   |    |
| <b><u>Additional Detail(s) (Map)</u></b>  |                   |                            |                  |   |    |
| <b>Well Completed Date:</b>   |                   | 2016/03/23                 |                  |   |    |
| <b>Year Completed:</b>  |                   | 2016                       |                  |   |    |
| <b>Depth (m):</b>   |                   |                            |                  |   |    |
| <b>Latitude:</b>  |                   | 43.6906668834214           |                  |   |    |
| <b>Longitude:</b>   |                   | -79.4748342731795          |                  |   |    |
| <b>Path:</b>  |                   |                            |                  |   |    |
| <b><u>Bore Hole Information</u></b>   |                   |                            |                  |   |    |
| <b>Bore Hole ID:</b>  |                   | 1005952963                 |                  | <b>Elevation:</b>   |    |
| <b>DP2BR:</b>   |                   |                            |                  | <b>Elevrc:</b>  |    |
| <b>Spatial Status:</b>  |                   |                            |                  | <b>Zone:</b> 17   |    |
| <b>Code OB:</b>   |                   |                            |                  | <b>East83:</b> 622913.00  |    |
| <b>Code OB Desc:</b>  |                   |                            |                  | <b>North83:</b> 4838647.00  |    |
| <b>Open Hole:</b>   |                   |                            |                  | <b>Org CS:</b> UTM83  |    |
| <b>Cluster Kind:</b>  |                   |                            |                  | <b>UTMRC:</b> 4   |    |
| <b>Date Completed:</b>  |                   | 23-Mar-2016 00:00:00       |                  | <b>UTMRC Desc:</b> margin of error : 30 m - 100 m   |    |
| <b>Remarks:</b>   |                   |                            |                  | <b>Location Method:</b> wwr   |    |
| <b>Elevrc Desc:</b>   |                   |                            |                  |   |    |
| <b>Location Source Date:</b>  |                   |                            |                  |   |    |
| <b>Improvement Location Source:</b>   |                   |                            |                  |   |    |
| <b>Improvement Location Method:</b>   |                   |                            |                  |   |    |
| <b>Source Revision Comment:</b>   |                   |                            |                  |   |    |
| <b>Supplier Comment:</b>  |                   |                            |                  |   |    |
| <b><u>Annular Space/Abandonment</u></b>   |                   |                            |                  |   |    |
| <b><u>Sealing Record</u></b>  |                   |                            |                  |   |    |
| <b>Plug ID:</b>   |                   | 1006071931                 |                  |   |    |
| <b>Layer:</b>   |                   | 1                          |                  |   |    |
| <b>Plug From:</b>   |                   | 32.0                       |                  |   |    |
| <b>Plug To:</b>   |                   | 0.0                        |                  |   |    |
| <b>Plug Depth UOM:</b>  |                   | ft                         |                  |   |    |
| <b><u>Method of Construction &amp; Well Use</u></b>   |                   |                            |                  |   |    |
| <b>Method Construction ID:</b>  |                   | 1006071930                 |                  |   |    |
| <b>Method Construction Code:</b>  |                   |                            |                  |   |    |
| <b>Method Construction:</b>   |                   |                            |                  |   |    |
| <b>Other Method Construction:</b>   |                   |                            |                  |   |    |
| <b><u>Pipe Information</u></b>  |                   |                            |                  |   |    |
| <b>Pipe ID:</b>   |                   | 1006071922                 |                  |   |    |
| <b>Casing No:</b>   |                   | 0                          |                  |   |    |

| Map Key | Number of Records | Direction/<br>Distance (m) | Elev/Diff<br>(m) | Site | DB |
|---------|-------------------|----------------------------|------------------|------|----|
|---------|-------------------|----------------------------|------------------|------|----|

Comment:  
Alt Name:

**Construction Record - Casing**

Casing ID: 1006071926  
 Layer: 1  
 Material: 5  
 Open Hole or Material: PLASTIC  
 Depth From: 0.0  
 Depth To: 32.0  
 Casing Diameter: 2.0  
 Casing Diameter UOM: inch  
 Casing Depth UOM: ft

**Construction Record - Screen**

Screen ID: 1006071927  
 Layer:  
 Slot:  
 Screen Top Depth:  
 Screen End Depth:  
 Screen Material:  
 Screen Depth UOM: ft  
 Screen Diameter UOM: inch  
 Screen Diameter:

**Water Details**

Water ID: 1006071925  
 Layer:  
 Kind Code:  
 Kind:  
 Water Found Depth:  
 Water Found Depth UOM: ft

**Hole Diameter**

Hole ID: 1006071924  
 Diameter:  
 Depth From:  
 Depth To:  
 Hole Depth UOM: ft  
 Hole Diameter UOM: inch

**Links**

|                    |            |             |                   |
|--------------------|------------|-------------|-------------------|
| Bore Hole ID:      | 1005952963 | Tag No:     |                   |
| Depth M:           |            | Contractor: | 6946              |
| Year Completed:    | 2016       | Path:       | 726\7262338.pdf   |
| Well Completed Dt: | 2016/03/23 | Latitude:   | 43.6906668834214  |
| Audit No:          | Z232480    | Longitude:  | -79.4748342731795 |

|                    |        |          |               |                                   |      |
|--------------------|--------|----------|---------------|-----------------------------------|------|
| <a href="#">29</a> | 1 of 1 | WNW/14.7 | 129.9 / -0.02 | 2660 EGLINTON AVE W<br>Toronto ON | WWIS |
|--------------------|--------|----------|---------------|-----------------------------------|------|

|                    |            |                    |                      |
|--------------------|------------|--------------------|----------------------|
| Well ID:           | 7275995    | Flowing (Y/N):     |                      |
| Construction Date: |            | Flow Rate:         |                      |
| Use 1st:           | Dewatering | Data Entry Status: |                      |
| Use 2nd:           |            | Data Src:          |                      |
| Final Well Status: | Dewatering | Date Received:     | 29-Nov-2016 00:00:00 |

| Map Key   | Number of Records | Direction/<br>Distance (m)  | Elev/Diff<br>(m) | Site  | DB |
|---|-------------------|---|------------------|---|----|
| <b>Water Type:</b><br><b>Casing Material:</b><br><b>Audit No:</b> Z245158<br><b>Tag:</b> A215338<br><b>Constructn Method:</b><br><b>Elevation (m):</b><br><b>Elevatn Reliabilty:</b><br><b>Depth to Bedrock:</b><br><b>Well Depth:</b><br><b>Overburden/Bedrock:</b><br><b>Pump Rate:</b><br><b>Static Water Level:</b><br><b>Clear/Cloudy:</b><br><b>Municipality:</b> YORK BOROUGH<br><b>Site Info:</b> |                   |   |                  | <b>Selected Flag:</b> TRUE<br><b>Abandonment Rec:</b><br><b>Contractor:</b> 3413<br><b>Form Version:</b> 7<br><b>Owner:</b><br><b>County:</b> YORK AND TORONT<br><b>Lot:</b><br><b>Concession:</b><br><b>Concession Name:</b><br><b>Easting NAD83:</b><br><b>Northing NAD83:</b><br><b>Zone:</b><br><b>UTM Reliability:</b> |    |
| <b>PDF URL (Map):</b>   |                   | <a href="https://d2khazk8e83rdv.cloudfront.net/moe_mapping/downloads/2Water/Wells_pdfs/727\7275995.pdf">https://d2khazk8e83rdv.cloudfront.net/moe_mapping/downloads/2Water/Wells_pdfs/727\7275995.pdf</a> |                  |   |    |
| <b><u>Additional Detail(s) (Map)</u></b>  |                   |   |                  |   |    |
| <b>Well Completed Date:</b>   |                   | 2016/09/15  |                  |   |    |
| <b>Year Completed:</b>  |                   | 2016  |                  |   |    |
| <b>Depth (m):</b>   |                   | 27.770328   |                  |   |    |
| <b>Latitude:</b>  |                   | 43.6907734031203  |                  |   |    |
| <b>Longitude:</b>   |                   | -79.4747198978638   |                  |   |    |
| <b>Path:</b>  |                   | 727\7275995.pdf   |                  |   |    |
| <b><u>Bore Hole Information</u></b>   |                   |   |                  |   |    |
| <b>Bore Hole ID:</b>  |                   | 1006298939  |                  | <b>Elevation:</b>   |    |
| <b>DP2BR:</b>   |                   |   |                  | <b>Elevrc:</b>  |    |
| <b>Spatial Status:</b>  |                   |   |                  | <b>Zone:</b> 17   |    |
| <b>Code OB:</b>   |                   |   |                  | <b>East83:</b> 622922.00  |    |
| <b>Code OB Desc:</b>  |                   |   |                  | <b>North83:</b> 4838659.00  |    |
| <b>Open Hole:</b>   |                   |   |                  | <b>Org CS:</b> UTM83  |    |
| <b>Cluster Kind:</b>  |                   |   |                  | <b>UTMRC:</b> 4   |    |
| <b>Date Completed:</b>  |                   | 15-Sep-2016 00:00:00  |                  | <b>UTMRC Desc:</b> margin of error : 30 m - 100 m   |    |
| <b>Remarks:</b>   |                   |   |                  | <b>Location Method:</b> wwr   |    |
| <b>Elevrc Desc:</b>   |                   |   |                  |   |    |
| <b>Location Source Date:</b>  |                   |   |                  |   |    |
| <b>Improvement Location Source:</b>   |                   |   |                  |   |    |
| <b>Improvement Location Method:</b>   |                   |   |                  |   |    |
| <b>Source Revision Comment:</b>   |                   |   |                  |   |    |
| <b>Supplier Comment:</b>  |                   |   |                  |   |    |
| <b><u>Overburden and Bedrock</u></b>  |                   |   |                  |   |    |
| <b><u>Materials Interval</u></b>  |                   |   |                  |   |    |
| <b>Formation ID:</b>  |                   | 1006458513  |                  |   |    |
| <b>Layer:</b>   |                   | 2   |                  |   |    |
| <b>Color:</b>   |                   | 6   |                  |   |    |
| <b>General Color:</b>   |                   | BROWN   |                  |   |    |
| <b>Mat1:</b>  |                   | 28  |                  |   |    |
| <b>Most Common Material:</b>  |                   | SAND  |                  |   |    |
| <b>Mat2:</b>  |                   | 05  |                  |   |    |
| <b>Mat2 Desc:</b>   |                   | CLAY  |                  |   |    |
| <b>Mat3:</b>  |                   |   |                  |   |    |
| <b>Mat3 Desc:</b>   |                   |   |                  |   |    |
| <b>Formation Top Depth:</b>   |                   | 2.0   |                  |   |    |
| <b>Formation End Depth:</b>   |                   | 12.0  |                  |   |    |
| <b>Formation End Depth UOM:</b>   |                   | ft  |                  |   |    |

| <b>Map Key</b>  | <b>Number of Records</b> | <b>Direction/<br/>Distance (m)</b> | <b>Elev/Diff<br/>(m)</b> | <b>Site</b> | <b>DB</b> |
|---|--------------------------|------------------------------------|--------------------------|-------------|-----------|
| <b><u>Overburden and Bedrock<br/>Materials Interval</u></b> |                          |                                    |                          |             |           |
| <b>Formation ID:</b>  |                          |                                    | 1006458512               |             |           |
| <b>Layer:</b>   |                          |                                    | 1                        |             |           |
| <b>Color:</b>   |                          |                                    | 2                        |             |           |
| <b>General Color:</b>                                       |                          |                                    | GREY                     |             |           |
| <b>Mat1:</b>  |                          |                                    |                          |             |           |
| <b>Most Common Material:</b>                                |                          |                                    |                          |             |           |
| <b>Mat2:</b>  |                          |                                    |                          |             |           |
| <b>Mat2 Desc:</b>   |                          |                                    |                          |             |           |
| <b>Mat3:</b>  |                          |                                    | 60                       |             |           |
| <b>Mat3 Desc:</b>   |                          |                                    | CEMENTED                 |             |           |
| <b>Formation Top Depth:</b>                                 |                          |                                    | 0.0                      |             |           |
| <b>Formation End Depth:</b>                                 |                          |                                    | 2.0                      |             |           |
| <b>Formation End Depth UOM:</b>                             |                          |                                    | ft                       |             |           |
| <b><u>Overburden and Bedrock<br/>Materials Interval</u></b> |                          |                                    |                          |             |           |
| <b>Formation ID:</b>  |                          |                                    | 1006458516               |             |           |
| <b>Layer:</b>   |                          |                                    | 5                        |             |           |
| <b>Color:</b>   |                          |                                    | 2                        |             |           |
| <b>General Color:</b>                                       |                          |                                    | GREY                     |             |           |
| <b>Mat1:</b>  |                          |                                    | 05                       |             |           |
| <b>Most Common Material:</b>                                |                          |                                    | CLAY                     |             |           |
| <b>Mat2:</b>  |                          |                                    |                          |             |           |
| <b>Mat2 Desc:</b>   |                          |                                    |                          |             |           |
| <b>Mat3:</b>  |                          |                                    |                          |             |           |
| <b>Mat3 Desc:</b>   |                          |                                    |                          |             |           |
| <b>Formation Top Depth:</b>                                 |                          |                                    | 60.0                     |             |           |
| <b>Formation End Depth:</b>                                 |                          |                                    | 88.0                     |             |           |
| <b>Formation End Depth UOM:</b>                             |                          |                                    | ft                       |             |           |
| <b><u>Overburden and Bedrock<br/>Materials Interval</u></b> |                          |                                    |                          |             |           |
| <b>Formation ID:</b>  |                          |                                    | 1006458517               |             |           |
| <b>Layer:</b>   |                          |                                    | 6                        |             |           |
| <b>Color:</b>   |                          |                                    | 2                        |             |           |
| <b>General Color:</b>                                       |                          |                                    | GREY                     |             |           |
| <b>Mat1:</b>  |                          |                                    | 06                       |             |           |
| <b>Most Common Material:</b>                                |                          |                                    | SILT                     |             |           |
| <b>Mat2:</b>  |                          |                                    | 69                       |             |           |
| <b>Mat2 Desc:</b>   |                          |                                    | FINE-GRAINED             |             |           |
| <b>Mat3:</b>  |                          |                                    |                          |             |           |
| <b>Mat3 Desc:</b>   |                          |                                    |                          |             |           |
| <b>Formation Top Depth:</b>                                 |                          |                                    | 88.0                     |             |           |
| <b>Formation End Depth:</b>                                 |                          |                                    | 90.0                     |             |           |
| <b>Formation End Depth UOM:</b>                             |                          |                                    | ft                       |             |           |
| <b><u>Overburden and Bedrock<br/>Materials Interval</u></b> |                          |                                    |                          |             |           |
| <b>Formation ID:</b>  |                          |                                    | 1006458518               |             |           |
| <b>Layer:</b>   |                          |                                    | 7                        |             |           |
| <b>Color:</b>   |                          |                                    | 2                        |             |           |
| <b>General Color:</b>                                       |                          |                                    | GREY                     |             |           |
| <b>Mat1:</b>  |                          |                                    | 17                       |             |           |
| <b>Most Common Material:</b>                                |                          |                                    | SHALE                    |             |           |
| <b>Mat2:</b>  |                          |                                    |                          |             |           |
| <b>Mat2 Desc:</b>   |                          |                                    |                          |             |           |
| <b>Mat3:</b>  |                          |                                    |                          |             |           |

| <b>Map Key</b>                                  | <b>Number of Records</b> | <b>Direction/<br/>Distance (m)</b> | <b>Elev/Diff<br/>(m)</b> | <b>Site</b> | <b>DB</b> |
|---|--------------------------|------------------------------------|--------------------------|-------------|-----------|
| <b>Mat3 Desc:</b>                               |                          |                                    |                          |             |           |
| <b>Formation Top Depth:</b>                     |                          |                                    | 90.0                     |             |           |
| <b>Formation End Depth:</b>                     |                          |                                    | 91.11000061035156        |             |           |
| <b>Formation End Depth UOM:</b>                 |                          |                                    | ft                       |             |           |
| <b><u>Overburden and Bedrock</u></b>            |                          |                                    |                          |             |           |
| <b><u>Materials Interval</u></b>                |                          |                                    |                          |             |           |
| <b>Formation ID:</b>                            |                          |                                    | 1006458515               |             |           |
| <b>Layer:</b>                                   |                          |                                    | 4                        |             |           |
| <b>Color:</b>                                   |                          |                                    |                          |             |           |
| <b>General Color:</b>                           |                          |                                    |                          |             |           |
| <b>Mat1:</b>                                    |                          |                                    | 06                       |             |           |
| <b>Most Common Material:</b>                    |                          |                                    | SILT                     |             |           |
| <b>Mat2:</b>                                    |                          |                                    | 28                       |             |           |
| <b>Mat2 Desc:</b>                               |                          |                                    | SAND                     |             |           |
| <b>Mat3:</b>                                    |                          |                                    |                          |             |           |
| <b>Mat3 Desc:</b>                               |                          |                                    |                          |             |           |
| <b>Formation Top Depth:</b>                     |                          |                                    | 55.0                     |             |           |
| <b>Formation End Depth:</b>                     |                          |                                    | 60.0                     |             |           |
| <b>Formation End Depth UOM:</b>                 |                          |                                    | ft                       |             |           |
| <b><u>Overburden and Bedrock</u></b>            |                          |                                    |                          |             |           |
| <b><u>Materials Interval</u></b>                |                          |                                    |                          |             |           |
| <b>Formation ID:</b>                            |                          |                                    | 1006458514               |             |           |
| <b>Layer:</b>                                   |                          |                                    | 3                        |             |           |
| <b>Color:</b>                                   |                          |                                    | 2                        |             |           |
| <b>General Color:</b>                           |                          |                                    | GREY                     |             |           |
| <b>Mat1:</b>                                    |                          |                                    | 05                       |             |           |
| <b>Most Common Material:</b>                    |                          |                                    | CLAY                     |             |           |
| <b>Mat2:</b>                                    |                          |                                    |                          |             |           |
| <b>Mat2 Desc:</b>                               |                          |                                    |                          |             |           |
| <b>Mat3:</b>                                    |                          |                                    |                          |             |           |
| <b>Mat3 Desc:</b>                               |                          |                                    |                          |             |           |
| <b>Formation Top Depth:</b>                     |                          |                                    | 12.0                     |             |           |
| <b>Formation End Depth:</b>                     |                          |                                    | 55.0                     |             |           |
| <b>Formation End Depth UOM:</b>                 |                          |                                    | ft                       |             |           |
| <b><u>Annular Space/Abandonment</u></b>         |                          |                                    |                          |             |           |
| <b><u>Sealing Record</u></b>                    |                          |                                    |                          |             |           |
| <b>Plug ID:</b>                                 |                          |                                    | 1006458526               |             |           |
| <b>Layer:</b>                                   |                          |                                    | 2                        |             |           |
| <b>Plug From:</b>                               |                          |                                    | 25.0                     |             |           |
| <b>Plug To:</b>                                 |                          |                                    | 91.11000061035156        |             |           |
| <b>Plug Depth UOM:</b>                          |                          |                                    | ft                       |             |           |
| <b><u>Annular Space/Abandonment</u></b>         |                          |                                    |                          |             |           |
| <b><u>Sealing Record</u></b>                    |                          |                                    |                          |             |           |
| <b>Plug ID:</b>                                 |                          |                                    | 1006458525               |             |           |
| <b>Layer:</b>                                   |                          |                                    | 1                        |             |           |
| <b>Plug From:</b>                               |                          |                                    | 0.0                      |             |           |
| <b>Plug To:</b>                                 |                          |                                    | 25.0                     |             |           |
| <b>Plug Depth UOM:</b>                          |                          |                                    | ft                       |             |           |
| <b><u>Method of Construction &amp; Well</u></b> |                          |                                    |                          |             |           |
| <b><u>Use</u></b>                               |                          |                                    |                          |             |           |
| <b>Method Construction ID:</b>                  |                          |                                    | 1006458524               |             |           |
| <b>Method Construction Code:</b>                |                          |                                    | 2                        |             |           |

| <b>Map Key</b>                             | <b>Number of Records</b> | <b>Direction/<br/>Distance (m)</b> | <b>Elev/Diff<br/>(m)</b> | <b>Site</b> | <b>DB</b> |
|--|--------------------------|------------------------------------|--------------------------|-------------|-----------|
| <b>Method Construction:</b>                |                          | Rotary (Convent.)                  |                          |             |           |
| <b>Other Method Construction:</b>          |                          |                                    |                          |             |           |
| <b><u>Pipe Information</u></b>             |                          |                                    |                          |             |           |
| <b>Pipe ID:</b>                            |                          | 1006458511                         |                          |             |           |
| <b>Casing No:</b>                          |                          | 0                                  |                          |             |           |
| <b>Comment:</b>                            |                          |                                    |                          |             |           |
| <b>Alt Name:</b>                           |                          |                                    |                          |             |           |
| <b><u>Construction Record - Casing</u></b> |                          |                                    |                          |             |           |
| <b>Casing ID:</b>                          |                          | 1006458521                         |                          |             |           |
| <b>Layer:</b>                              |                          | 1                                  |                          |             |           |
| <b>Material:</b>                           |                          | 5                                  |                          |             |           |
| <b>Open Hole or Material:</b>              |                          | PLASTIC                            |                          |             |           |
| <b>Depth From:</b>                         |                          | 0.0                                |                          |             |           |
| <b>Depth To:</b>                           |                          | 25.0                               |                          |             |           |
| <b>Casing Diameter:</b>                    |                          | 4.0                                |                          |             |           |
| <b>Casing Diameter UOM:</b>                |                          | inch                               |                          |             |           |
| <b>Casing Depth UOM:</b>                   |                          | ft                                 |                          |             |           |
| <b><u>Construction Record - Screen</u></b> |                          |                                    |                          |             |           |
| <b>Screen ID:</b>                          |                          | 1006458522                         |                          |             |           |
| <b>Layer:</b>                              |                          | 1                                  |                          |             |           |
| <b>Slot:</b>                               |                          | 10                                 |                          |             |           |
| <b>Screen Top Depth:</b>                   |                          | 25.0                               |                          |             |           |
| <b>Screen End Depth:</b>                   |                          | 91.11000061035156                  |                          |             |           |
| <b>Screen Material:</b>                    |                          | 5                                  |                          |             |           |
| <b>Screen Depth UOM:</b>                   |                          | ft                                 |                          |             |           |
| <b>Screen Diameter UOM:</b>                |                          | inch                               |                          |             |           |
| <b>Screen Diameter:</b>                    |                          | 4.0                                |                          |             |           |
| <b><u>Water Details</u></b>                |                          |                                    |                          |             |           |
| <b>Water ID:</b>                           |                          | 1006458520                         |                          |             |           |
| <b>Layer:</b>                              |                          |                                    |                          |             |           |
| <b>Kind Code:</b>                          |                          |                                    |                          |             |           |
| <b>Kind:</b>                               |                          |                                    |                          |             |           |
| <b>Water Found Depth:</b>                  |                          |                                    |                          |             |           |
| <b>Water Found Depth UOM:</b>              |                          | ft                                 |                          |             |           |
| <b><u>Hole Diameter</u></b>                |                          |                                    |                          |             |           |
| <b>Hole ID:</b>                            |                          | 1006458519                         |                          |             |           |
| <b>Diameter:</b>                           |                          | 8.0                                |                          |             |           |
| <b>Depth From:</b>                         |                          | 0.0                                |                          |             |           |
| <b>Depth To:</b>                           |                          | 91.11000061035156                  |                          |             |           |
| <b>Hole Depth UOM:</b>                     |                          | ft                                 |                          |             |           |
| <b>Hole Diameter UOM:</b>                  |                          | inch                               |                          |             |           |
| <b><u>Links</u></b>                        |                          |                                    |                          |             |           |
| <b>Bore Hole ID:</b>                       | 1006298939               | <b>Tag No:</b>                     | A215338                  |             |           |
| <b>Depth M:</b>                            | 27.770328                | <b>Contractor:</b>                 | 3413                     |             |           |
| <b>Year Completed:</b>                     | 2016                     | <b>Path:</b>                       | 727\7275995.pdf          |             |           |
| <b>Well Completed Dt:</b>                  | 2016/09/15               | <b>Latitude:</b>                   | 43.6907734031203         |             |           |
| <b>Audit No:</b>                           | Z245158                  | <b>Longitude:</b>                  | -79.4747198978638        |             |           |

| Map Key                   | Number of Records | Direction/ Distance (m)  | Elev/Diff (m)                      | Site  | DB  |
|---------------------------|-------------------|--|------------------------------------|---|-----|
| <a href="#">30</a>        | 1 of 1            | ESE/15.7   | 130.0 / 0.13                       | Aecon Infrastructure Management Inc., Dragados Canada, Inc., EllisDon Civil Ltd., and SNC-Lavalin Constructors (Pacific) Inc., carrying on business under the general partnership firm name "Crosslinx Transit Solutions Constructors" Eglinton Avenue West and Keele St Toronto ON M2N 7E4 | ECA |
| <b>Approval No:</b>       |                   | 0148-BJ6S53  | <b>MOE District:</b> Metro Toronto |   |     |
| <b>Approval Date:</b>     |                   | 2019-11-25   | <b>City:</b>                       |   |     |
| <b>Status:</b>            |                   | Approved   | <b>Longitude:</b> -79.47389        |   |     |
| <b>Record Type:</b>       |                   | ECA  | <b>Latitude:</b> 43.690411         |   |     |
| <b>Link Source:</b>       |                   | IDS  | <b>Geometry X:</b>                 |   |     |
| <b>SWP Area Name:</b>     |                   | Toronto  | <b>Geometry Y:</b>                 |   |     |
| <b>Approval Type:</b>     |                   | ECA-MUNICIPAL AND PRIVATE SEWAGE WORKS   |                                    |   |     |
| <b>Project Type:</b>      |                   | MUNICIPAL AND PRIVATE SEWAGE WORKS   |                                    |   |     |
| <b>Business Name:</b>     |                   | Aecon Infrastructure Management Inc., Dragados Canada, Inc., EllisDon Civil Ltd., and SNC-Lavalin Constructors (Pacific) Inc., carrying on business under the general partnership firm name "Crosslinx Transit Solutions Constructors" |                                    |   |     |
| <b>Address:</b>           |                   | Eglinton Avenue West and Keele St  |                                    |   |     |
| <b>Full Address:</b>      |                   |  |                                    |   |     |
| <b>Full PDF Link:</b>     |                   | <a href="https://www.accessenvironment.ene.gov.on.ca/instruments/0720-BJ5REE-14.pdf">https://www.accessenvironment.ene.gov.on.ca/instruments/0720-BJ5REE-14.pdf</a>  |                                    |   |     |
| <b>PDF Site Location:</b> |                   |  |                                    |   |     |

|                                   |        |                   |                           |                            |                      |
|-----------------------------------|--------|-------------------|---------------------------|----------------------------|----------------------|
| <a href="#">31</a>                | 1 of 1 | W/16.0            | 129.9 / -0.04             | EGLINGTON AVE W TORONTO ON | WWIS                 |
| <b>Well ID:</b>                   |        | 7301932           | <b>Flowing (Y/N):</b>     |                            |                      |
| <b>Construction Date:</b>         |        |                   | <b>Flow Rate:</b>         |                            |                      |
| <b>Use 1st:</b>                   |        |                   | <b>Data Entry Status:</b> |                            |                      |
| <b>Use 2nd:</b>                   |        |                   | <b>Data Src:</b>          |                            |                      |
| <b>Final Well Status:</b>         |        | Dewatering        | <b>Date Received:</b>     |                            | 21-Dec-2017 00:00:00 |
| <b>Water Type:</b>                |        |                   | <b>Selected Flag:</b>     |                            | TRUE                 |
| <b>Casing Material:</b>           |        |                   | <b>Abandonment Rec:</b>   |                            |                      |
| <b>Audit No:</b>                  |        | Z254856           | <b>Contractor:</b>        |                            | 7607                 |
| <b>Tag:</b>                       |        | A223696           | <b>Form Version:</b>      |                            | 7                    |
| <b>Constructn Method:</b>         |        |                   | <b>Owner:</b>             |                            |                      |
| <b>Elevation (m):</b>             |        |                   | <b>County:</b>            |                            | YORK AND TORONT      |
| <b>Elevatn Reliability:</b>       |        |                   | <b>Lot:</b>               |                            |                      |
| <b>Depth to Bedrock:</b>          |        |                   | <b>Concession:</b>        |                            |                      |
| <b>Well Depth:</b>                |        |                   | <b>Concession Name:</b>   |                            |                      |
| <b>Overburden/Bedrock:</b>        |        |                   | <b>Easting NAD83:</b>     |                            |                      |
| <b>Pump Rate:</b>                 |        |                   | <b>Northing NAD83:</b>    |                            |                      |
| <b>Static Water Level:</b>        |        |                   | <b>Zone:</b>              |                            |                      |
| <b>Clear/Cloudy:</b>              |        |                   | <b>UTM Reliability:</b>   |                            |                      |
| <b>Municipality:</b>              |        | YORK BOROUGH      |                           |                            |                      |
| <b>Site Info:</b>                 |        |                   |                           |                            |                      |
| <b>PDF URL (Map):</b>             |        |                   |                           |                            |                      |
| <b>Additional Detail(s) (Map)</b> |        |                   |                           |                            |                      |
| <b>Well Completed Date:</b>       |        | 2017/11/26        |                           |                            |                      |
| <b>Year Completed:</b>            |        | 2017              |                           |                            |                      |
| <b>Depth (m):</b>                 |        | 27                |                           |                            |                      |
| <b>Latitude:</b>                  |        | 43.6905678745833  |                           |                            |                      |
| <b>Longitude:</b>                 |        | -79.4748367826768 |                           |                            |                      |
| <b>Path:</b>                      |        |                   |                           |                            |                      |
| <b>Bore Hole Information</b>      |        |                   |                           |                            |                      |
| <b>Bore Hole ID:</b>              |        | 1006926373        | <b>Elevation:</b>         |                            |                      |



| Map Key                             | Number of Records    | Direction/<br>Distance (m) | Elev/Diff<br>(m) | Site                    | DB                             |
|-------------------------------------|----------------------|----------------------------|------------------|-------------------------|--------------------------------|
| <b>DP2BR:</b>                       |                      |                            |                  | <b>Elevrc:</b>          |                                |
| <b>Spatial Status:</b>              |                      |                            |                  | <b>Zone:</b>            | 17                             |
| <b>Code OB:</b>                     |                      |                            |                  | <b>East83:</b>          | 622913.00                      |
| <b>Code OB Desc:</b>                |                      |                            |                  | <b>North83:</b>         | 4838636.00                     |
| <b>Open Hole:</b>                   |                      |                            |                  | <b>Org CS:</b>          | UTM83                          |
| <b>Cluster Kind:</b>                |                      |                            |                  | <b>UTMRC:</b>           | 4                              |
| <b>Date Completed:</b>              | 26-Nov-2017 00:00:00 |                            |                  | <b>UTMRC Desc:</b>      | margin of error : 30 m - 100 m |
| <b>Remarks:</b>                     |                      |                            |                  | <b>Location Method:</b> | cnrev                          |
| <b>Elevrc Desc:</b>                 |                      |                            |                  |                         |                                |
| <b>Location Source Date:</b>        |                      |                            |                  |                         |                                |
| <b>Improvement Location Source:</b> |                      |                            |                  |                         |                                |
| <b>Improvement Location Method:</b> |                      |                            |                  |                         |                                |
| <b>Source Revision Comment:</b>     |                      |                            |                  |                         |                                |
| <b>Supplier Comment:</b>            |                      |                            |                  |                         |                                |

**Overburden and Bedrock**

**Materials Interval**

**Formation ID:** 1007090095  
**Layer:** 3  
**Color:** 2  
**General Color:** GREY  
**Mat1:** 06  
**Most Common Material:** SILT  
**Mat2:** 28  
**Mat2 Desc:** SAND  
**Mat3:**  
**Mat3 Desc:**  
**Formation Top Depth:** 10.0  
**Formation End Depth:** 25.0  
**Formation End Depth UOM:** m

**Overburden and Bedrock**

**Materials Interval**

**Formation ID:** 1007090096  
**Layer:** 4  
**Color:** 2  
**General Color:** GREY  
**Mat1:** 06  
**Most Common Material:** SILT  
**Mat2:** 05  
**Mat2 Desc:** CLAY  
**Mat3:** 79  
**Mat3 Desc:** PACKED  
**Formation Top Depth:** 25.0  
**Formation End Depth:** 27.0  
**Formation End Depth UOM:** m

**Overburden and Bedrock**

**Materials Interval**

**Formation ID:** 1007090094  
**Layer:** 2  
**Color:** 6  
**General Color:** BROWN  
**Mat1:** 06  
**Most Common Material:** SILT  
**Mat2:** 11  
**Mat2 Desc:** GRAVEL  
**Mat3:** 77  
**Mat3 Desc:** LOOSE  
**Formation Top Depth:** 3.0

| <b>Map Key</b>  | <b>Number of Records</b> | <b>Direction/<br/>Distance (m)</b> | <b>Elev/Diff<br/>(m)</b> | <b>Site</b> | <b>DB</b> |
|---|--------------------------|------------------------------------|--------------------------|-------------|-----------|
| <b>Formation End Depth:</b>                                 |                          | 10.0                               |                          |             |           |
| <b>Formation End Depth UOM:</b>                             |                          | m                                  |                          |             |           |
| <b><u>Overburden and Bedrock<br/>Materials Interval</u></b> |                          |                                    |                          |             |           |
| <b>Formation ID:</b>  |                          | 1007090093                         |                          |             |           |
| <b>Layer:</b>   |                          | 1                                  |                          |             |           |
| <b>Color:</b>   |                          | 8                                  |                          |             |           |
| <b>General Color:</b>                                       |                          | BLACK                              |                          |             |           |
| <b>Mat1:</b>  |                          | 02                                 |                          |             |           |
| <b>Most Common Material:</b>                                |                          | TOPSOIL                            |                          |             |           |
| <b>Mat2:</b>  |                          | 12                                 |                          |             |           |
| <b>Mat2 Desc:</b>   |                          | STONES                             |                          |             |           |
| <b>Mat3:</b>  |                          |                                    |                          |             |           |
| <b>Mat3 Desc:</b>   |                          |                                    |                          |             |           |
| <b>Formation Top Depth:</b>                                 |                          | 0.0                                |                          |             |           |
| <b>Formation End Depth:</b>                                 |                          | 3.0                                |                          |             |           |
| <b>Formation End Depth UOM:</b>                             |                          | m                                  |                          |             |           |
| <b><u>Annular Space/Abandonment<br/>Sealing Record</u></b>  |                          |                                    |                          |             |           |
| <b>Plug ID:</b>   |                          | 1007090103                         |                          |             |           |
| <b>Layer:</b>   |                          | 2                                  |                          |             |           |
| <b>Plug From:</b>   |                          | 8.0                                |                          |             |           |
| <b>Plug To:</b>   |                          | 27.0                               |                          |             |           |
| <b>Plug Depth UOM:</b>                                      |                          | m                                  |                          |             |           |
| <b><u>Annular Space/Abandonment<br/>Sealing Record</u></b>  |                          |                                    |                          |             |           |
| <b>Plug ID:</b>   |                          | 1007090102                         |                          |             |           |
| <b>Layer:</b>   |                          | 1                                  |                          |             |           |
| <b>Plug From:</b>   |                          | 0.0                                |                          |             |           |
| <b>Plug To:</b>   |                          | 8.0                                |                          |             |           |
| <b>Plug Depth UOM:</b>                                      |                          | m                                  |                          |             |           |
| <b><u>Method of Construction &amp; Well<br/>Use</u></b>     |                          |                                    |                          |             |           |
| <b>Method Construction ID:</b>                              |                          | 1007090101                         |                          |             |           |
| <b>Method Construction Code:</b>                            |                          |                                    |                          |             |           |
| <b>Method Construction:</b>                                 |                          |                                    |                          |             |           |
| <b>Other Method Construction:</b>                           |                          |                                    |                          |             |           |
| <b><u>Pipe Information</u></b>                              |                          |                                    |                          |             |           |
| <b>Pipe ID:</b>   |                          | 1007090092                         |                          |             |           |
| <b>Casing No:</b>   |                          | 0                                  |                          |             |           |
| <b>Comment:</b>   |                          |                                    |                          |             |           |
| <b>Alt Name:</b>  |                          |                                    |                          |             |           |
| <b><u>Construction Record - Casing</u></b>                  |                          |                                    |                          |             |           |
| <b>Casing ID:</b>   |                          | 1007090099                         |                          |             |           |
| <b>Layer:</b>   |                          | 1                                  |                          |             |           |
| <b>Material:</b>  |                          | 5                                  |                          |             |           |
| <b>Open Hole or Material:</b>                               |                          | PLASTIC                            |                          |             |           |
| <b>Depth From:</b>  |                          | 0.0                                |                          |             |           |
| <b>Depth To:</b>  |                          | 9.0                                |                          |             |           |

| Map Key                                    | Number of Records | Direction/<br>Distance (m) | Elev/Diff<br>(m) | Site               | DB                |
|--|-------------------|----------------------------|------------------|--------------------|-------------------|
| <b>Casing Diameter:</b>                    |                   | 10.0                       |                  |                    |                   |
| <b>Casing Diameter UOM:</b>                |                   | cm                         |                  |                    |                   |
| <b>Casing Depth UOM:</b>                   |                   | m                          |                  |                    |                   |
| <b><u>Construction Record - Screen</u></b> |                   |                            |                  |                    |                   |
| <b>Screen ID:</b>                          |                   | 1007090100                 |                  |                    |                   |
| <b>Layer:</b>                              |                   | 1                          |                  |                    |                   |
| <b>Slot:</b>                               |                   | .5                         |                  |                    |                   |
| <b>Screen Top Depth:</b>                   |                   | 9.0                        |                  |                    |                   |
| <b>Screen End Depth:</b>                   |                   | 27.0                       |                  |                    |                   |
| <b>Screen Material:</b>                    |                   | 5                          |                  |                    |                   |
| <b>Screen Depth UOM:</b>                   |                   | m                          |                  |                    |                   |
| <b>Screen Diameter UOM:</b>                |                   | cm                         |                  |                    |                   |
| <b>Screen Diameter:</b>                    |                   | 10.0                       |                  |                    |                   |
| <b><u>Water Details</u></b>                |                   |                            |                  |                    |                   |
| <b>Water ID:</b>                           |                   | 1007090098                 |                  |                    |                   |
| <b>Layer:</b>                              |                   |                            |                  |                    |                   |
| <b>Kind Code:</b>                          |                   |                            |                  |                    |                   |
| <b>Kind:</b>                               |                   |                            |                  |                    |                   |
| <b>Water Found Depth:</b>                  |                   |                            |                  |                    |                   |
| <b>Water Found Depth UOM:</b>              |                   | m                          |                  |                    |                   |
| <b><u>Hole Diameter</u></b>                |                   |                            |                  |                    |                   |
| <b>Hole ID:</b>                            |                   | 1007090097                 |                  |                    |                   |
| <b>Diameter:</b>                           |                   |                            |                  |                    |                   |
| <b>Depth From:</b>                         |                   |                            |                  |                    |                   |
| <b>Depth To:</b>                           |                   |                            |                  |                    |                   |
| <b>Hole Depth UOM:</b>                     |                   | m                          |                  |                    |                   |
| <b>Hole Diameter UOM:</b>                  |                   | cm                         |                  |                    |                   |
| <b><u>Links</u></b>                        |                   |                            |                  |                    |                   |
| <b>Bore Hole ID:</b>                       |                   | 1006926373                 |                  | <b>Tag No:</b>     | A223696           |
| <b>Depth M:</b>                            |                   | 27                         |                  | <b>Contractor:</b> | 7607              |
| <b>Year Completed:</b>                     |                   | 2017                       |                  | <b>Path:</b>       |                   |
| <b>Well Completed Dt:</b>                  |                   | 2017/11/26                 |                  | <b>Latitude:</b>   | 43.6905678745833  |
| <b>Audit No:</b>                           |                   | Z254856                    |                  | <b>Longitude:</b>  | -79.4748367826768 |

|                            |        |                          |               |  |                      |
|----------------------------|--------|--------------------------|---------------|--|----------------------|
| <a href="#">32</a>         | 1 of 1 | W/17.0                   | 129.9 / -0.02 | CITY ROW- SOUTH OF 111 YORE RD<br>TORONTO ON | WWIS                 |
| <b>Well ID:</b>            |        | 7262340                  |               | <b>Flowing (Y/N):</b>                        |                      |
| <b>Construction Date:</b>  |        |                          |               | <b>Flow Rate:</b>                            |                      |
| <b>Use 1st:</b>            |        | Monitoring and Test Hole |               | <b>Data Entry Status:</b>                    |                      |
| <b>Use 2nd:</b>            |        | 0                        |               | <b>Data Src:</b>                             |                      |
| <b>Final Well Status:</b>  |        | Abandoned-Other          |               | <b>Date Received:</b>                        | 29-Apr-2016 00:00:00 |
| <b>Water Type:</b>         |        |                          |               | <b>Selected Flag:</b>                        | TRUE                 |
| <b>Casing Material:</b>    |        |                          |               | <b>Abandonment Rec:</b>                      | Yes                  |
| <b>Audit No:</b>           |        | Z232483                  |               | <b>Contractor:</b>                           | 6946                 |
| <b>Tag:</b>                |        |                          |               | <b>Form Version:</b>                         | 7                    |
| <b>Constructn Method:</b>  |        |                          |               | <b>Owner:</b>                                |                      |
| <b>Elevation (m):</b>      |        |                          |               | <b>County:</b>                               | YORK AND TORONT      |
| <b>Elevatn Reliabilty:</b> |        |                          |               | <b>Lot:</b>                                  |                      |
| <b>Depth to Bedrock:</b>   |        |                          |               | <b>Concession:</b>                           |                      |
| <b>Well Depth:</b>         |        |                          |               | <b>Concession Name:</b>                      |                      |
| <b>Overburden/Bedrock:</b> |        |                          |               | <b>Easting NAD83:</b>                        |                      |
| <b>Pump Rate:</b>          |        |                          |               | <b>Northing NAD83:</b>                       |                      |
| <b>Static Water Level:</b> |        |                          |               | <b>Zone:</b>                                 |                      |

| <b>Map Key</b>   | <b>Number of Records</b>             | <b>Direction/<br/>Distance (m)</b>                              | <b>Elev/Diff<br/>(m)</b> | <b>Site</b>  | <b>DB</b>  |
|--|--------------------------------------|---|--------------------------|--|--|
| <b>Clear/Cloudy:</b><br><b>Municipality:</b><br><b>Site Info:</b>  |                                      | YORK BOROUGH  |                          | <b>UTM Reliability:</b>  |  |
| <b>PDF URL (Map):</b>  |                                      |   |                          |  |  |
| <b><u>Additional Detail(s) (Map)</u></b>   |                                      |   |                          |  |  |
| <b>Well Completed Date:</b><br><b>Year Completed:</b><br><b>Depth (m):</b><br><b>Latitude:</b><br><b>Longitude:</b><br><b>Path:</b>  |                                      | 2016/03/23<br>2016<br><br>43.6906583792387<br>-79.4748717138016 |                          |  |  |
| <b><u>Bore Hole Information</u></b>  |                                      |   |                          |  |  |
| <b>Bore Hole ID:</b><br><b>DP2BR:</b><br><b>Spatial Status:</b><br><b>Code OB:</b><br><b>Code OB Desc:</b><br><b>Open Hole:</b><br><b>Cluster Kind:</b><br><b>Date Completed:</b><br><b>Remarks:</b><br><b>Elevrc Desc:</b><br><b>Location Source Date:</b><br><b>Improvement Location Source:</b><br><b>Improvement Location Method:</b><br><b>Source Revision Comment:</b><br><b>Supplier Comment:</b> | 1005952969                           |   |                          | <b>Elevation:</b><br><b>Elevrc:</b><br><b>Zone:</b><br><b>East83:</b><br><b>North83:</b><br><b>Org CS:</b><br><b>UTMRC:</b><br><b>UTMRC Desc:</b><br><b>Location Method:</b> | 17<br>622910.00<br>4838646.00<br>UTM83<br>4<br>margin of error : 30 m - 100 m<br>wwr |
| <b><u>Annular Space/Abandonment Sealing Record</u></b>   |                                      |   |                          |  |  |
| <b>Plug ID:</b><br><b>Layer:</b><br><b>Plug From:</b><br><b>Plug To:</b><br><b>Plug Depth UOM:</b>   | 1006071951<br>1<br>64.0<br>0.0<br>ft |   |                          |  |  |
| <b><u>Method of Construction &amp; Well Use</u></b>  |                                      |   |                          |  |  |
| <b>Method Construction ID:</b><br><b>Method Construction Code:</b><br><b>Method Construction:</b><br><b>Other Method Construction:</b>   | 1006071950                           |   |                          |  |  |
| <b><u>Pipe Information</u></b>   |                                      |   |                          |  |  |
| <b>Pipe ID:</b><br><b>Casing No:</b><br><b>Comment:</b><br><b>Alt Name:</b>  | 1006071942<br>0                      |   |                          |  |  |
| <b><u>Construction Record - Casing</u></b>   |                                      |   |                          |  |  |
| <b>Casing ID:</b><br><b>Layer:</b>   | 1006071946<br>1                      |   |                          |  |  |

| Map Key                                    | Number of Records | Direction/<br>Distance (m) | Elev/Diff<br>(m) | Site               | DB                |
|--|-------------------|----------------------------|------------------|--------------------|-------------------|
| <b>Material:</b>                           |                   | 5                          |                  |                    |                   |
| <b>Open Hole or Material:</b>              |                   | PLASTIC                    |                  |                    |                   |
| <b>Depth From:</b>                         |                   | 0.0                        |                  |                    |                   |
| <b>Depth To:</b>                           |                   | 64.0                       |                  |                    |                   |
| <b>Casing Diameter:</b>                    |                   | 2.0                        |                  |                    |                   |
| <b>Casing Diameter UOM:</b>                |                   | inch                       |                  |                    |                   |
| <b>Casing Depth UOM:</b>                   |                   | ft                         |                  |                    |                   |
| <b><u>Construction Record - Screen</u></b> |                   |                            |                  |                    |                   |
| <b>Screen ID:</b>                          |                   | 1006071947                 |                  |                    |                   |
| <b>Layer:</b>                              |                   |                            |                  |                    |                   |
| <b>Slot:</b>                               |                   |                            |                  |                    |                   |
| <b>Screen Top Depth:</b>                   |                   |                            |                  |                    |                   |
| <b>Screen End Depth:</b>                   |                   |                            |                  |                    |                   |
| <b>Screen Material:</b>                    |                   |                            |                  |                    |                   |
| <b>Screen Depth UOM:</b>                   |                   | ft                         |                  |                    |                   |
| <b>Screen Diameter UOM:</b>                |                   | inch                       |                  |                    |                   |
| <b>Screen Diameter:</b>                    |                   |                            |                  |                    |                   |
| <b><u>Water Details</u></b>                |                   |                            |                  |                    |                   |
| <b>Water ID:</b>                           |                   | 1006071945                 |                  |                    |                   |
| <b>Layer:</b>                              |                   |                            |                  |                    |                   |
| <b>Kind Code:</b>                          |                   |                            |                  |                    |                   |
| <b>Kind:</b>                               |                   |                            |                  |                    |                   |
| <b>Water Found Depth:</b>                  |                   |                            |                  |                    |                   |
| <b>Water Found Depth UOM:</b>              |                   | ft                         |                  |                    |                   |
| <b><u>Hole Diameter</u></b>                |                   |                            |                  |                    |                   |
| <b>Hole ID:</b>                            |                   | 1006071944                 |                  |                    |                   |
| <b>Diameter:</b>                           |                   |                            |                  |                    |                   |
| <b>Depth From:</b>                         |                   |                            |                  |                    |                   |
| <b>Depth To:</b>                           |                   |                            |                  |                    |                   |
| <b>Hole Depth UOM:</b>                     |                   | ft                         |                  |                    |                   |
| <b>Hole Diameter UOM:</b>                  |                   | inch                       |                  |                    |                   |
| <b><u>Links</u></b>                        |                   |                            |                  |                    |                   |
| <b>Bore Hole ID:</b>                       |                   | 1005952969                 |                  | <b>Tag No:</b>     |                   |
| <b>Depth M:</b>                            |                   |                            |                  | <b>Contractor:</b> | 6946              |
| <b>Year Completed:</b>                     |                   | 2016                       |                  | <b>Path:</b>       | 726\7262340.pdf   |
| <b>Well Completed Dt:</b>                  |                   | 2016/03/23                 |                  | <b>Latitude:</b>   | 43.6906583792387  |
| <b>Audit No:</b>                           |                   | Z232483                    |                  | <b>Longitude:</b>  | -79.4748717138016 |

|                            |        |         |               |                                 |      |
|----------------------------|--------|---------|---------------|---------------------------------|------|
| <a href="#">33</a>         | 1 of 1 | SW/18.2 | 129.4 / -0.46 | 2615 EGLINTON AVE<br>Toronto ON | WWIS |
| <b>Well ID:</b>            |        | 7180622 |               | <b>Flowing (Y/N):</b>           |      |
| <b>Construction Date:</b>  |        |         |               | <b>Flow Rate:</b>               |      |
| <b>Use 1st:</b>            |        |         |               | <b>Data Entry Status:</b>       |      |
| <b>Use 2nd:</b>            |        |         |               | <b>Data Src:</b>                |      |
| <b>Final Well Status:</b>  |        | 0       |               | <b>Date Received:</b>           |      |
| <b>Water Type:</b>         |        |         |               | 10-May-2012 00:00:00            |      |
| <b>Casing Material:</b>    |        |         |               | <b>Selected Flag:</b>           |      |
| <b>Audit No:</b>           |        | Z147051 |               | TRUE                            |      |
| <b>Tag:</b>                |        | A123831 |               | <b>Abandonment Rec:</b>         |      |
| <b>Constructn Method:</b>  |        |         |               | <b>Contractor:</b>              |      |
| <b>Elevation (m):</b>      |        |         |               | 7241                            |      |
| <b>Elevatn Reliabilty:</b> |        |         |               | <b>Form Version:</b>            |      |
| <b>Depth to Bedrock:</b>   |        |         |               | 7                               |      |
|                            |        |         |               | <b>Owner:</b>                   |      |
|                            |        |         |               | <b>County:</b>                  |      |
|                            |        |         |               | YORK AND TORONT                 |      |
|                            |        |         |               | <b>Lot:</b>                     |      |
|                            |        |         |               | <b>Concession:</b>              |      |

| Map Key  | Number of Records | Direction/<br>Distance (m)   | Elev/Diff<br>(m) | Site   | DB |
|--|-------------------|--|------------------|--|----|
| <b>Well Depth:</b><br><b>Overburden/Bedrock:</b><br><b>Pump Rate:</b><br><b>Static Water Level:</b><br><b>Clear/Cloudy:</b><br><b>Municipality:</b><br><b>Site Info:</b>   |                   | YORK BOROUGH   |                  | <b>Concession Name:</b><br><b>Easting NAD83:</b><br><b>Northing NAD83:</b><br><b>Zone:</b><br><b>UTM Reliability:</b>  |    |
| <b>PDF URL (Map):</b>  |                   |  |                  |  |    |
| <b><u>Additional Detail(s) (Map)</u></b>   |                   |  |                  |  |    |
| <b>Well Completed Date:</b><br><b>Year Completed:</b><br><b>Depth (m):</b><br><b>Latitude:</b><br><b>Longitude:</b><br><b>Path:</b>  |                   | 2012/02/27<br>2012<br>4.572<br>43.6902225329735<br>-79.4745973703177               |                  |  |    |
| <b><u>Bore Hole Information</u></b>  |                   |  |                  |  |    |
| <b>Bore Hole ID:</b><br><b>DP2BR:</b><br><b>Spatial Status:</b><br><b>Code OB:</b><br><b>Code OB Desc:</b><br><b>Open Hole:</b><br><b>Cluster Kind:</b><br><b>Date Completed:</b><br><b>Remarks:</b><br><b>Elevrc Desc:</b><br><b>Location Source Date:</b><br><b>Improvement Location Source:</b><br><b>Improvement Location Method:</b><br><b>Source Revision Comment:</b><br><b>Supplier Comment:</b> |                   | 1003758801   |                  | <b>Elevation:</b><br><b>Elevrc:</b><br><b>Zone:</b><br><b>East83:</b><br><b>North83:</b><br><b>Org CS:</b><br><b>UTMRC:</b><br><b>UTMRC Desc:</b><br><b>Location Method:</b> |    |
|  |                   |  |                  | 17<br>622933.00<br>4838598.00<br>UTM83<br>4<br>margin of error : 30 m - 100 m<br>wwr   |    |
| <b><u>Overburden and Bedrock</u></b>   |                   |  |                  |  |    |
| <b><u>Materials Interval</u></b>   |                   |  |                  |  |    |
| <b>Formation ID:</b><br><b>Layer:</b><br><b>Color:</b><br><b>General Color:</b><br><b>Mat1:</b><br><b>Most Common Material:</b><br><b>Mat2:</b><br><b>Mat2 Desc:</b><br><b>Mat3:</b><br><b>Mat3 Desc:</b><br><b>Formation Top Depth:</b><br><b>Formation End Depth:</b><br><b>Formation End Depth UOM:</b>   |                   | 1004302521<br>2<br>2<br>GREY<br>06<br>SILT<br>28<br>SAND<br><br>10.0<br>15.0<br>ft |                  |  |    |
| <b><u>Overburden and Bedrock</u></b>   |                   |  |                  |  |    |
| <b><u>Materials Interval</u></b>   |                   |  |                  |  |    |
| <b>Formation ID:</b><br><b>Layer:</b><br><b>Color:</b><br><b>General Color:</b><br><b>Mat1:</b>  |                   | 1004302520<br>1<br>2<br>GREY<br>01   |                  |  |    |

| <b>Map Key</b>   | <b>Number of Records</b> | <b>Direction/<br/>Distance (m)</b> | <b>Elev/Diff<br/>(m)</b> | <b>Site</b> | <b>DB</b> |
|--|--------------------------|------------------------------------|--------------------------|-------------|-----------|
| <b>Most Common Material:</b>                           |                          |                                    |                          |             |           |
| <b>Mat2:</b>   |                          | FILL                               |                          |             |           |
| <b>Mat2 Desc:</b>                                      |                          | 28                                 |                          |             |           |
| <b>Mat3:</b>   |                          | SAND                               |                          |             |           |
| <b>Mat3 Desc:</b>                                      |                          | 06                                 |                          |             |           |
| <b>Formation Top Depth:</b>                            |                          | SILT                               |                          |             |           |
| <b>Formation End Depth:</b>                            |                          | 0.0                                |                          |             |           |
| <b>Formation End Depth UOM:</b>                        |                          | 10.0                               |                          |             |           |
|  |                          | ft                                 |                          |             |           |
| <b><u>Annular Space/Abandonment Sealing Record</u></b> |                          |                                    |                          |             |           |
| <b>Plug ID:</b>  |                          | 1004302529                         |                          |             |           |
| <b>Layer:</b>  |                          | 3                                  |                          |             |           |
| <b>Plug From:</b>                                      |                          | 4.0                                |                          |             |           |
| <b>Plug To:</b>  |                          | 15.0                               |                          |             |           |
| <b>Plug Depth UOM:</b>                                 |                          | ft                                 |                          |             |           |
| <b><u>Annular Space/Abandonment Sealing Record</u></b> |                          |                                    |                          |             |           |
| <b>Plug ID:</b>  |                          | 1004302527                         |                          |             |           |
| <b>Layer:</b>  |                          | 1                                  |                          |             |           |
| <b>Plug From:</b>                                      |                          | 0.0                                |                          |             |           |
| <b>Plug To:</b>  |                          | 1.0                                |                          |             |           |
| <b>Plug Depth UOM:</b>                                 |                          | ft                                 |                          |             |           |
| <b><u>Annular Space/Abandonment Sealing Record</u></b> |                          |                                    |                          |             |           |
| <b>Plug ID:</b>  |                          | 1004302528                         |                          |             |           |
| <b>Layer:</b>  |                          | 2                                  |                          |             |           |
| <b>Plug From:</b>                                      |                          | 1.0                                |                          |             |           |
| <b>Plug To:</b>  |                          | 4.0                                |                          |             |           |
| <b>Plug Depth UOM:</b>                                 |                          | ft                                 |                          |             |           |
| <b><u>Method of Construction &amp; Well Use</u></b>    |                          |                                    |                          |             |           |
| <b>Method Construction ID:</b>                         |                          | 1004302526                         |                          |             |           |
| <b>Method Construction Code:</b>                       |                          |                                    |                          |             |           |
| <b>Method Construction:</b>                            |                          |                                    |                          |             |           |
| <b>Other Method Construction:</b>                      |                          |                                    |                          |             |           |
| <b><u>Pipe Information</u></b>                         |                          |                                    |                          |             |           |
| <b>Pipe ID:</b>  |                          | 1004302519                         |                          |             |           |
| <b>Casing No:</b>                                      |                          | 0                                  |                          |             |           |
| <b>Comment:</b>  |                          |                                    |                          |             |           |
| <b>Alt Name:</b>                                       |                          |                                    |                          |             |           |
| <b><u>Construction Record - Casing</u></b>             |                          |                                    |                          |             |           |
| <b>Casing ID:</b>                                      |                          | 1004302524                         |                          |             |           |
| <b>Layer:</b>  |                          | 1                                  |                          |             |           |
| <b>Material:</b>                                       |                          | 5                                  |                          |             |           |
| <b>Open Hole or Material:</b>                          |                          | PLASTIC                            |                          |             |           |
| <b>Depth From:</b>                                     |                          | 0.0                                |                          |             |           |
| <b>Depth To:</b>                                       |                          | 5.0                                |                          |             |           |
| <b>Casing Diameter:</b>                                |                          | 2.0                                |                          |             |           |
| <b>Casing Diameter UOM:</b>                            |                          | inch                               |                          |             |           |



| Map Key                                    | Number of Records | Direction/<br>Distance (m) | Elev/Diff<br>(m)     | Site                              | DB                   |
|--|-------------------|----------------------------|----------------------|-----------------------------------|----------------------|
| <b>Casing Depth UOM:</b>                   |                   | ft                         |                      |                                   |                      |
| <b><u>Construction Record - Screen</u></b> |                   |                            |                      |                                   |                      |
| <b>Screen ID:</b>                          | 1004302525        |                            |                      |                                   |                      |
| <b>Layer:</b>                              | 1                 |                            |                      |                                   |                      |
| <b>Slot:</b>                               | 10                |                            |                      |                                   |                      |
| <b>Screen Top Depth:</b>                   | 5.0               |                            |                      |                                   |                      |
| <b>Screen End Depth:</b>                   | 15.0              |                            |                      |                                   |                      |
| <b>Screen Material:</b>                    | 5                 |                            |                      |                                   |                      |
| <b>Screen Depth UOM:</b>                   | ft                |                            |                      |                                   |                      |
| <b>Screen Diameter UOM:</b>                | inch              |                            |                      |                                   |                      |
| <b>Screen Diameter:</b>                    | 2.25              |                            |                      |                                   |                      |
| <b><u>Water Details</u></b>                |                   |                            |                      |                                   |                      |
| <b>Water ID:</b>                           | 1004302523        |                            |                      |                                   |                      |
| <b>Layer:</b>                              |                   |                            |                      |                                   |                      |
| <b>Kind Code:</b>                          |                   |                            |                      |                                   |                      |
| <b>Kind:</b>                               |                   |                            |                      |                                   |                      |
| <b>Water Found Depth:</b>                  |                   |                            |                      |                                   |                      |
| <b>Water Found Depth UOM:</b>              | ft                |                            |                      |                                   |                      |
| <b><u>Hole Diameter</u></b>                |                   |                            |                      |                                   |                      |
| <b>Hole ID:</b>                            | 1004302522        |                            |                      |                                   |                      |
| <b>Diameter:</b>                           | 4.5               |                            |                      |                                   |                      |
| <b>Depth From:</b>                         | 0.0               |                            |                      |                                   |                      |
| <b>Depth To:</b>                           | 15.0              |                            |                      |                                   |                      |
| <b>Hole Depth UOM:</b>                     | ft                |                            |                      |                                   |                      |
| <b>Hole Diameter UOM:</b>                  | inch              |                            |                      |                                   |                      |
| <b><u>Links</u></b>                        |                   |                            |                      |                                   |                      |
| <b>Bore Hole ID:</b>                       | 1003758801        |                            |                      | <b>Tag No:</b>                    | A123831              |
| <b>Depth M:</b>                            | 4.572             |                            |                      | <b>Contractor:</b>                | 7241                 |
| <b>Year Completed:</b>                     | 2012              |                            |                      | <b>Path:</b>                      |                      |
| <b>Well Completed Dt:</b>                  | 2012/02/27        |                            |                      | <b>Latitude:</b>                  | 43.6902225329735     |
| <b>Audit No:</b>                           | Z147051           |                            |                      | <b>Longitude:</b>                 | -79.4745973703177    |
| <b>34</b>                                  | <b>1 of 1</b>     | <b>W/18.9</b>              | <b>129.9 / -0.02</b> | <b>11 YORE RD.<br/>TORONTO ON</b> | <b>WWIS</b>          |
| <b>Well ID:</b>                            | 7261353           |                            |                      | <b>Flowing (Y/N):</b>             |                      |
| <b>Construction Date:</b>                  |                   |                            |                      | <b>Flow Rate:</b>                 |                      |
| <b>Use 1st:</b>                            |                   |                            |                      | <b>Data Entry Status:</b>         |                      |
| <b>Use 2nd:</b>                            |                   |                            |                      | <b>Data Src:</b>                  |                      |
| <b>Final Well Status:</b>                  | Abandoned-Other   |                            |                      | <b>Date Received:</b>             | 12-Apr-2016 00:00:00 |
| <b>Water Type:</b>                         |                   |                            |                      | <b>Selected Flag:</b>             | TRUE                 |
| <b>Casing Material:</b>                    |                   |                            |                      | <b>Abandonment Rec:</b>           | Yes                  |
| <b>Audit No:</b>                           | Z140379           |                            |                      | <b>Contractor:</b>                | 6946                 |
| <b>Tag:</b>                                | A136139           |                            |                      | <b>Form Version:</b>              | 7                    |
| <b>Constructn Method:</b>                  |                   |                            |                      | <b>Owner:</b>                     |                      |
| <b>Elevation (m):</b>                      |                   |                            |                      | <b>County:</b>                    | YORK AND TORONT      |
| <b>Elevatn Reliability:</b>                |                   |                            |                      | <b>Lot:</b>                       |                      |
| <b>Depth to Bedrock:</b>                   |                   |                            |                      | <b>Concession:</b>                |                      |
| <b>Well Depth:</b>                         |                   |                            |                      | <b>Concession Name:</b>           |                      |
| <b>Overburden/Bedrock:</b>                 |                   |                            |                      | <b>Easting NAD83:</b>             |                      |
| <b>Pump Rate:</b>                          |                   |                            |                      | <b>Northing NAD83:</b>            |                      |
| <b>Static Water Level:</b>                 |                   |                            |                      | <b>Zone:</b>                      |                      |
| <b>Clear/Cloudy:</b>                       |                   |                            |                      | <b>UTM Reliability:</b>           |                      |
| <b>Municipality:</b>                       | YORK BOROUGH      |                            |                      |                                   |                      |

| <i>Map Key</i>   | <i>Number of Records</i> | <i>Direction/ Distance (m)</i> | <i>Elev/Diff (m)</i> | <i>Site</i>             | <i>DB</i>                      |
|--|--------------------------|--------------------------------|----------------------|-------------------------|--------------------------------|
| <b>Site Info:</b>                                      |                          |                                |                      |                         |                                |
| <b>PDF URL (Map):</b>                                  |                          |                                |                      |                         |                                |
| <b><u>Additional Detail(s) (Map)</u></b>               |                          |                                |                      |                         |                                |
| <b>Well Completed Date:</b>                            |                          | 2016/02/29                     |                      |                         |                                |
| <b>Year Completed:</b>                                 |                          | 2016                           |                      |                         |                                |
| <b>Depth (m):</b>                                      |                          |                                |                      |                         |                                |
| <b>Latitude:</b>                                       |                          | 43.6906587103124               |                      |                         |                                |
| <b>Longitude:</b>                                      |                          | -79.4748965221258              |                      |                         |                                |
| <b>Path:</b>   |                          |                                |                      |                         |                                |
| <b><u>Bore Hole Information</u></b>                    |                          |                                |                      |                         |                                |
| <b>Bore Hole ID:</b>                                   | 1005929248               |                                |                      | <b>Elevation:</b>       |                                |
| <b>DP2BR:</b>  |                          |                                |                      | <b>Elevrc:</b>          |                                |
| <b>Spatial Status:</b>                                 |                          |                                |                      | <b>Zone:</b>            | 17                             |
| <b>Code OB:</b>  |                          |                                |                      | <b>East83:</b>          | 622908.00                      |
| <b>Code OB Desc:</b>                                   |                          |                                |                      | <b>North83:</b>         | 4838646.00                     |
| <b>Open Hole:</b>                                      |                          |                                |                      | <b>Org CS:</b>          | UTM83                          |
| <b>Cluster Kind:</b>                                   |                          |                                |                      | <b>UTMRC:</b>           | 4                              |
| <b>Date Completed:</b>                                 | 29-Feb-2016 00:00:00     |                                |                      | <b>UTMRC Desc:</b>      | margin of error : 30 m - 100 m |
| <b>Remarks:</b>  |                          |                                |                      | <b>Location Method:</b> | wwr                            |
| <b>Elevrc Desc:</b>                                    |                          |                                |                      |                         |                                |
| <b>Location Source Date:</b>                           |                          |                                |                      |                         |                                |
| <b>Improvement Location Source:</b>                    |                          |                                |                      |                         |                                |
| <b>Improvement Location Method:</b>                    |                          |                                |                      |                         |                                |
| <b>Source Revision Comment:</b>                        |                          |                                |                      |                         |                                |
| <b>Supplier Comment:</b>                               |                          |                                |                      |                         |                                |
| <b><u>Annular Space/Abandonment Sealing Record</u></b> |                          |                                |                      |                         |                                |
| <b>Plug ID:</b>  | 1006022685               |                                |                      |                         |                                |
| <b>Layer:</b>  | 1                        |                                |                      |                         |                                |
| <b>Plug From:</b>                                      | 14.0                     |                                |                      |                         |                                |
| <b>Plug To:</b>  | 0.0                      |                                |                      |                         |                                |
| <b>Plug Depth UOM:</b>                                 | ft                       |                                |                      |                         |                                |
| <b><u>Method of Construction &amp; Well Use</u></b>    |                          |                                |                      |                         |                                |
| <b>Method Construction ID:</b>                         | 1006022684               |                                |                      |                         |                                |
| <b>Method Construction Code:</b>                       |                          |                                |                      |                         |                                |
| <b>Method Construction:</b>                            |                          |                                |                      |                         |                                |
| <b>Other Method Construction:</b>                      |                          |                                |                      |                         |                                |
| <b><u>Pipe Information</u></b>                         |                          |                                |                      |                         |                                |
| <b>Pipe ID:</b>  | 1006022678               |                                |                      |                         |                                |
| <b>Casing No:</b>                                      | 0                        |                                |                      |                         |                                |
| <b>Comment:</b>  |                          |                                |                      |                         |                                |
| <b>Alt Name:</b>                                       |                          |                                |                      |                         |                                |
| <b><u>Construction Record - Casing</u></b>             |                          |                                |                      |                         |                                |
| <b>Casing ID:</b>                                      | 1006022682               |                                |                      |                         |                                |
| <b>Layer:</b>  | 1                        |                                |                      |                         |                                |
| <b>Material:</b>                                       | 5                        |                                |                      |                         |                                |
| <b>Open Hole or Material:</b>                          | PLASTIC                  |                                |                      |                         |                                |

| Map Key                                    | Number of Records | Direction/<br>Distance (m) | Elev/Diff<br>(m) | Site               | DB                |
|--|-------------------|----------------------------|------------------|--------------------|-------------------|
| <b>Depth From:</b>                         |                   | 0.0                        |                  |                    |                   |
| <b>Depth To:</b>                           |                   | 14.0                       |                  |                    |                   |
| <b>Casing Diameter:</b>                    |                   | 2.0                        |                  |                    |                   |
| <b>Casing Diameter UOM:</b>                |                   | inch                       |                  |                    |                   |
| <b>Casing Depth UOM:</b>                   |                   | ft                         |                  |                    |                   |
| <b><u>Construction Record - Screen</u></b> |                   |                            |                  |                    |                   |
| <b>Screen ID:</b>                          |                   | 1006022683                 |                  |                    |                   |
| <b>Layer:</b>                              |                   |                            |                  |                    |                   |
| <b>Slot:</b>                               |                   |                            |                  |                    |                   |
| <b>Screen Top Depth:</b>                   |                   |                            |                  |                    |                   |
| <b>Screen End Depth:</b>                   |                   |                            |                  |                    |                   |
| <b>Screen Material:</b>                    |                   |                            |                  |                    |                   |
| <b>Screen Depth UOM:</b>                   |                   | ft                         |                  |                    |                   |
| <b>Screen Diameter UOM:</b>                |                   | inch                       |                  |                    |                   |
| <b>Screen Diameter:</b>                    |                   |                            |                  |                    |                   |
| <b><u>Water Details</u></b>                |                   |                            |                  |                    |                   |
| <b>Water ID:</b>                           |                   | 1006022681                 |                  |                    |                   |
| <b>Layer:</b>                              |                   |                            |                  |                    |                   |
| <b>Kind Code:</b>                          |                   |                            |                  |                    |                   |
| <b>Kind:</b>                               |                   |                            |                  |                    |                   |
| <b>Water Found Depth:</b>                  |                   |                            |                  |                    |                   |
| <b>Water Found Depth UOM:</b>              |                   | ft                         |                  |                    |                   |
| <b><u>Hole Diameter</u></b>                |                   |                            |                  |                    |                   |
| <b>Hole ID:</b>                            |                   | 1006022680                 |                  |                    |                   |
| <b>Diameter:</b>                           |                   |                            |                  |                    |                   |
| <b>Depth From:</b>                         |                   |                            |                  |                    |                   |
| <b>Depth To:</b>                           |                   |                            |                  |                    |                   |
| <b>Hole Depth UOM:</b>                     |                   | ft                         |                  |                    |                   |
| <b>Hole Diameter UOM:</b>                  |                   | inch                       |                  |                    |                   |
| <b><u>Links</u></b>                        |                   |                            |                  |                    |                   |
| <b>Bore Hole ID:</b>                       |                   | 1005929248                 |                  | <b>Tag No:</b>     | A136139           |
| <b>Depth M:</b>                            |                   |                            |                  | <b>Contractor:</b> | 6946              |
| <b>Year Completed:</b>                     |                   | 2016                       |                  | <b>Path:</b>       | 726\7261353.pdf   |
| <b>Well Completed Dt:</b>                  |                   | 2016/02/29                 |                  | <b>Latitude:</b>   | 43.6906587103124  |
| <b>Audit No:</b>                           |                   | Z140379                    |                  | <b>Longitude:</b>  | -79.4748965221258 |

[35](#) 1 of 19 W/19.2 129.9 / -0.04 METROPOLITAN TORONTO, MUNICPLTY OF DEPARTMENT OF AMBULANCE SERVICES 2660 EGLINTON AVENUE WEST STATION 19 TORONTO ON M6M 1T7 GEN

**Generator No:** ON0127607  
**SIC Code:** 8631  
**SIC Description:** AMBULANCE SERVICES  
**Approval Years:** 86,87,88,89,90  
**PO Box No:**  
**Country:**

**Status:**  
**Co Admin:**  
**Choice of Contact:**  
**Phone No Admin:**  
**Contam. Facility:**  
**MHSW Facility:**

**Detail(s)**

**Waste Class:** 150  
**Waste Class Desc:** INERT INORGANIC WASTES

| Map Key                  | Number of Records       | Direction/<br>Distance (m) | Elev/Diff<br>(m) | Site   | DB  |
|--------------------------|-------------------------|----------------------------|------------------|--|-----|
| <a href="#">35</a>       | 2 of 19                 | W/19.2                     | 129.9 / -0.04    | METROPOLITAN TORONTO, MUNICPLTY OF26-258<br>DEPARTMENT OF AMBULANCE SERVICES 2660<br>EGLINTON AVENUE WEST STATION 19<br>TORONTO ON M6M 1T7 | GEN |
| <b>Generator No:</b>     | ON0127607               |                            |                  | <b>Status:</b>   |     |
| <b>SIC Code:</b>         | 8631                    |                            |                  | <b>Co Admin:</b>   |     |
| <b>SIC Description:</b>  | AMBULANCE SERVICES      |                            |                  | <b>Choice of Contact:</b>  |     |
| <b>Approval Years:</b>   | 92,93,94,95,96,97       |                            |                  | <b>Phone No Admin:</b>   |     |
| <b>PO Box No:</b>        |                         |                            |                  | <b>Contam. Facility:</b>   |     |
| <b>Country:</b>          |                         |                            |                  | <b>MHSW Facility:</b>  |     |
| <b><u>Detail(s)</u></b>  |                         |                            |                  |  |     |
| <b>Waste Class:</b>      | 150                     |                            |                  |  |     |
| <b>Waste Class Desc:</b> | INERT INORGANIC WASTES  |                            |                  |  |     |
| <a href="#">35</a>       | 3 of 19                 | W/19.2                     | 129.9 / -0.04    | DEPARTMENT OF AMBULANCE SERVICES<br>2660 EGLINTON AVENUE WEST, STATION 19<br>TORONTO ON M6M 1T7  | GEN |
| <b>Generator No:</b>     | ON0127607               |                            |                  | <b>Status:</b>   |     |
| <b>SIC Code:</b>         | 8631                    |                            |                  | <b>Co Admin:</b>   |     |
| <b>SIC Description:</b>  | AMBULANCE SERVICES      |                            |                  | <b>Choice of Contact:</b>  |     |
| <b>Approval Years:</b>   | 98                      |                            |                  | <b>Phone No Admin:</b>   |     |
| <b>PO Box No:</b>        |                         |                            |                  | <b>Contam. Facility:</b>   |     |
| <b>Country:</b>          |                         |                            |                  | <b>MHSW Facility:</b>  |     |
| <b><u>Detail(s)</u></b>  |                         |                            |                  |  |     |
| <b>Waste Class:</b>      | 150                     |                            |                  |  |     |
| <b>Waste Class Desc:</b> | INERT INORGANIC WASTES  |                            |                  |  |     |
| <a href="#">35</a>       | 4 of 19                 | W/19.2                     | 129.9 / -0.04    | CITY OF TORONTO<br>2660 EGLINTON AVENUE WEST<br>TORONTO ON M6M 1T7   | GEN |
| <b>Generator No:</b>     | ON0127607               |                            |                  | <b>Status:</b>   |     |
| <b>SIC Code:</b>         |                         |                            |                  | <b>Co Admin:</b>   |     |
| <b>SIC Description:</b>  |                         |                            |                  | <b>Choice of Contact:</b>  |     |
| <b>Approval Years:</b>   | 02,03,04,05,06,07,08    |                            |                  | <b>Phone No Admin:</b>   |     |
| <b>PO Box No:</b>        |                         |                            |                  | <b>Contam. Facility:</b>   |     |
| <b>Country:</b>          |                         |                            |                  | <b>MHSW Facility:</b>  |     |
| <b><u>Detail(s)</u></b>  |                         |                            |                  |  |     |
| <b>Waste Class:</b>      | 262                     |                            |                  |  |     |
| <b>Waste Class Desc:</b> | DETERGENTS/SOAPS        |                            |                  |  |     |
| <b>Waste Class:</b>      | 251                     |                            |                  |  |     |
| <b>Waste Class Desc:</b> | OIL SKIMMINGS & SLUDGES |                            |                  |  |     |
| <b>Waste Class:</b>      | 150                     |                            |                  |  |     |
| <b>Waste Class Desc:</b> | INERT INORGANIC WASTES  |                            |                  |  |     |
| <b>Waste Class:</b>      | 312                     |                            |                  |  |     |
| <b>Waste Class Desc:</b> | PATHOLOGICAL WASTES     |                            |                  |  |     |

| Map Key                      | Number of Records | Direction/<br>Distance (m)   | Elev/Diff<br>(m) | Site   | DB   |
|------------------------------|-------------------|--|------------------|--|------|
| <a href="#">35</a>           | 5 of 19           | W/19.2   | 129.9 / -0.04    | Imperial Oil Co Ltd<br>2660 Eglinton Ave W<br>Toronto ON M6M 1T7 | TANK |
| <b>Permit Date:</b>          |                   | 1949   |                  |  |      |
| <b>Permit Type:</b>          |                   |  |                  |  |      |
| <b>User Type:</b>            |                   | Gasoline service station   |                  |  |      |
| <b>Installation Type:</b>    |                   | gasoline service station   |                  |  |      |
| <b>Installation Size:</b>    |                   |  |                  |  |      |
| <b>Installation Config.:</b> |                   | Imperial Oil Ltd seeks approval for a gas station NE cor Eglinton & Trethewey Dr. Held over. |                  |  |      |
| <b>No. Tanks Installed:</b>  |                   | 1  |                  |  |      |
| <b>Units of Measure:</b>     |                   |  |                  |  |      |
| <b>Value/Tank (\$):</b>      |                   |  |                  |  |      |
| <b>Capacity(gal):</b>        |                   |  |                  |  |      |
| <b>Reference:</b>            |                   | York Township Council Minutes 16 May 1949  |                  |  |      |
| <b>Location Desc:</b>        |                   | Eglinton & Trethewey   |                  |  |      |
| <a href="#">35</a>           | 6 of 19           | W/19.2   | 129.9 / -0.04    | Imperial Oil Co Ltd<br>2660 Eglinton Ave W<br>Toronto ON M6M 1T7 | TANK |
| <b>Permit Date:</b>          |                   | 5/25/1949  |                  |  |      |
| <b>Permit Type:</b>          |                   |  |                  |  |      |
| <b>User Type:</b>            |                   | Gasoline service station   |                  |  |      |
| <b>Installation Type:</b>    |                   | gas station  |                  |  |      |
| <b>Installation Size:</b>    |                   |  |                  |  |      |
| <b>Installation Config.:</b> |                   | gas station  |                  |  |      |
| <b>No. Tanks Installed:</b>  |                   | 1  |                  |  |      |
| <b>Units of Measure:</b>     |                   |  |                  |  |      |
| <b>Value/Tank (\$):</b>      |                   | 0  |                  |  |      |
| <b>Capacity(gal):</b>        |                   |  |                  |  |      |
| <b>Reference:</b>            |                   | York Township General Purposes Committee 25 May 1949   |                  |  |      |
| <b>Location Desc:</b>        |                   | NE corner Eglinton & Trethewey   |                  |  |      |
| <a href="#">35</a>           | 7 of 19           | W/19.2   | 129.9 / -0.04    | CITY OF TORONTO<br>2660 EGLINTON AVENUE WEST<br>TORONTO ON       | GEN  |
| <b>Generator No:</b>         |                   | ON0127607  |                  | <b>Status:</b>   |      |
| <b>SIC Code:</b>             |                   | 913190, 621911   |                  | <b>Co Admin:</b>   |      |
| <b>SIC Description:</b>      |                   |  |                  | <b>Choice of Contact:</b>  |      |
| <b>Approval Years:</b>       |                   | 2013   |                  | <b>Phone No Admin:</b>   |      |
| <b>PO Box No:</b>            |                   |  |                  | <b>Contam. Facility:</b>   |      |
| <b>Country:</b>              |                   |  |                  | <b>MHSW Facility:</b>  |      |
| <b><u>Detail(s)</u></b>      |                   |  |                  |  |      |
| <b>Waste Class:</b>          |                   | 262  |                  |  |      |
| <b>Waste Class Desc:</b>     |                   | DETERGENTS/SOAPS   |                  |  |      |
| <b>Waste Class:</b>          |                   | 251  |                  |  |      |
| <b>Waste Class Desc:</b>     |                   | OIL SKIMMINGS & SLUDGES  |                  |  |      |
| <b>Waste Class:</b>          |                   | 312  |                  |  |      |
| <b>Waste Class Desc:</b>     |                   | PATHOLOGICAL WASTES  |                  |  |      |
| <b>Waste Class:</b>          |                   | 150  |                  |  |      |
| <b>Waste Class Desc:</b>     |                   | INERT INORGANIC WASTES   |                  |  |      |
| <a href="#">35</a>           | 8 of 19           | W/19.2   | 129.9 / -0.04    | CITY OF TORONTO<br>2660 EGLINTON AVENUE WEST                     | GEN  |

| Map Key                  | Number of Records  | Direction/<br>Distance (m) | Elev/Diff<br>(m)     | Site  | DB         |
|--------------------------|--|----------------------------|----------------------|---|------------|
| <b>TORONTO ON</b>        |  |                            |                      |   |            |
| <b>Generator No:</b>     | ON0127607  |                            |                      | <b>Status:</b>  |            |
| <b>SIC Code:</b>         | 913190, 621911   |                            |                      | <b>Co Admin:</b>  |            |
| <b>SIC Description:</b>  | Other Municipal Protective Services, Ambulance (except Air Ambulance) Services |                            |                      | <b>Choice of Contact:</b>   |            |
| <b>Approval Years:</b>   | 2009   |                            |                      | <b>Phone No Admin:</b>  |            |
| <b>PO Box No:</b>        |  |                            |                      | <b>Contam. Facility:</b>  |            |
| <b>Country:</b>          |  |                            |                      | <b>MHSW Facility:</b>   |            |
| <b><u>Detail(s)</u></b>  |  |                            |                      |   |            |
| <b>Waste Class:</b>      | 150  |                            |                      |   |            |
| <b>Waste Class Desc:</b> | INERT INORGANIC WASTES   |                            |                      |   |            |
| <b>Waste Class:</b>      | 251  |                            |                      |   |            |
| <b>Waste Class Desc:</b> | OIL SKIMMINGS & SLUDGES  |                            |                      |   |            |
| <b>Waste Class:</b>      | 262  |                            |                      |   |            |
| <b>Waste Class Desc:</b> | DETERGENTS/SOAPS   |                            |                      |   |            |
| <b>Waste Class:</b>      | 312  |                            |                      |   |            |
| <b>Waste Class Desc:</b> | PATHOLOGICAL WASTES  |                            |                      |   |            |
| <b>35</b>                | <b>9 of 19</b>   | <b>W/19.2</b>              | <b>129.9 / -0.04</b> | <b>CITY OF TORONTO<br/>2660 EGLINTON AVENUE WEST<br/>TORONTO ON</b> | <b>GEN</b> |
| <b>Generator No:</b>     | ON0127607  |                            |                      | <b>Status:</b>  |            |
| <b>SIC Code:</b>         | 913190, 621911   |                            |                      | <b>Co Admin:</b>  |            |
| <b>SIC Description:</b>  | Other Municipal Protective Services, Ambulance (except Air Ambulance) Services |                            |                      | <b>Choice of Contact:</b>   |            |
| <b>Approval Years:</b>   | 2010   |                            |                      | <b>Phone No Admin:</b>  |            |
| <b>PO Box No:</b>        |  |                            |                      | <b>Contam. Facility:</b>  |            |
| <b>Country:</b>          |  |                            |                      | <b>MHSW Facility:</b>   |            |
| <b><u>Detail(s)</u></b>  |  |                            |                      |   |            |
| <b>Waste Class:</b>      | 251  |                            |                      |   |            |
| <b>Waste Class Desc:</b> | OIL SKIMMINGS & SLUDGES  |                            |                      |   |            |
| <b>Waste Class:</b>      | 150  |                            |                      |   |            |
| <b>Waste Class Desc:</b> | INERT INORGANIC WASTES   |                            |                      |   |            |
| <b>Waste Class:</b>      | 262  |                            |                      |   |            |
| <b>Waste Class Desc:</b> | DETERGENTS/SOAPS   |                            |                      |   |            |
| <b>Waste Class:</b>      | 312  |                            |                      |   |            |
| <b>Waste Class Desc:</b> | PATHOLOGICAL WASTES  |                            |                      |   |            |
| <b>35</b>                | <b>10 of 19</b>  | <b>W/19.2</b>              | <b>129.9 / -0.04</b> | <b>CITY OF TORONTO<br/>2660 EGLINTON AVENUE WEST<br/>TORONTO ON</b> | <b>GEN</b> |
| <b>Generator No:</b>     | ON0127607  |                            |                      | <b>Status:</b>  |            |
| <b>SIC Code:</b>         | 913190, 621911   |                            |                      | <b>Co Admin:</b>  |            |
| <b>SIC Description:</b>  | Other Municipal Protective Services, Ambulance (except Air Ambulance) Services |                            |                      | <b>Choice of Contact:</b>   |            |
| <b>Approval Years:</b>   | 2011   |                            |                      | <b>Phone No Admin:</b>  |            |
| <b>PO Box No:</b>        |  |                            |                      | <b>Contam. Facility:</b>  |            |
| <b>Country:</b>          |  |                            |                      | <b>MHSW Facility:</b>   |            |

| Map Key                  | Number of Records | Direction/<br>Distance (m) | Elev/Diff<br>(m) | Site | DB |
|--------------------------|-------------------|----------------------------|------------------|------|----|
| <b><u>Detail(s)</u></b>  |                   |                            |                  |      |    |
| <b>Waste Class:</b>      |                   | 251                        |                  |      |    |
| <b>Waste Class Desc:</b> |                   | OIL SKIMMINGS & SLUDGES    |                  |      |    |
| <b>Waste Class:</b>      |                   | 312                        |                  |      |    |
| <b>Waste Class Desc:</b> |                   | PATHOLOGICAL WASTES        |                  |      |    |
| <b>Waste Class:</b>      |                   | 150                        |                  |      |    |
| <b>Waste Class Desc:</b> |                   | INERT INORGANIC WASTES     |                  |      |    |
| <b>Waste Class:</b>      |                   | 262                        |                  |      |    |
| <b>Waste Class Desc:</b> |                   | DETERGENTS/SOAPS           |                  |      |    |

|                         |           |        |               |  |     |
|-------------------------|-----------|--------|---------------|--|-----|
| <a href="#">35</a>      | 11 of 19  | W/19.2 | 129.9 / -0.04 | Metrolinx<br>2660 Eglinton Avenue West<br>Toronto ON | GEN |
| <b>Generator No:</b>    | ON7353546 |        |               | <b>Status:</b>                                       |     |
| <b>SIC Code:</b>        | 485110    |        |               | <b>Co Admin:</b>                                     |     |
| <b>SIC Description:</b> |           |        |               | <b>Choice of Contact:</b>                            |     |
| <b>Approval Years:</b>  | 2013      |        |               | <b>Phone No Admin:</b>                               |     |
| <b>PO Box No:</b>       |           |        |               | <b>Contam. Facility:</b>                             |     |
| <b>Country:</b>         |           |        |               | <b>MHSW Facility:</b>                                |     |

|                          |  |                         |  |  |  |
|--------------------------|--|-------------------------|--|--|--|
| <b><u>Detail(s)</u></b>  |  |                         |  |  |  |
| <b>Waste Class:</b>      |  | 213                     |  |  |  |
| <b>Waste Class Desc:</b> |  | PETROLEUM DISTILLATES   |  |  |  |
| <b>Waste Class:</b>      |  | 251                     |  |  |  |
| <b>Waste Class Desc:</b> |  | OIL SKIMMINGS & SLUDGES |  |  |  |
| <b>Waste Class:</b>      |  | 221                     |  |  |  |
| <b>Waste Class Desc:</b> |  | LIGHT FUELS             |  |  |  |

|                         |   |        |               |  |     |
|-------------------------|---|--------|---------------|--|-----|
| <a href="#">35</a>      | 12 of 19  | W/19.2 | 129.9 / -0.04 | CITY OF TORONTO<br>2660 EGLINTON AVENUE WEST<br>TORONTO ON M6M 1T7 | GEN |
| <b>Generator No:</b>    | ON0127607   |        |               | <b>Status:</b>   |     |
| <b>SIC Code:</b>        | 913190, 621911  |        |               | <b>Co Admin:</b>   |     |
| <b>SIC Description:</b> | Other Municipal Protective Services,<br>Ambulance (except Air Ambulance) Services |        |               | <b>Choice of Contact:</b>  |     |
| <b>Approval Years:</b>  | 2012  |        |               | <b>Phone No Admin:</b>   |     |
| <b>PO Box No:</b>       |   |        |               | <b>Contam. Facility:</b>   |     |
| <b>Country:</b>         |   |        |               | <b>MHSW Facility:</b>  |     |

|                          |  |                         |  |  |  |
|--------------------------|--|-------------------------|--|--|--|
| <b><u>Detail(s)</u></b>  |  |                         |  |  |  |
| <b>Waste Class:</b>      |  | 312                     |  |  |  |
| <b>Waste Class Desc:</b> |  | PATHOLOGICAL WASTES     |  |  |  |
| <b>Waste Class:</b>      |  | 150                     |  |  |  |
| <b>Waste Class Desc:</b> |  | INERT INORGANIC WASTES  |  |  |  |
| <b>Waste Class:</b>      |  | 251                     |  |  |  |
| <b>Waste Class Desc:</b> |  | OIL SKIMMINGS & SLUDGES |  |  |  |
| <b>Waste Class:</b>      |  | 262                     |  |  |  |
| <b>Waste Class Desc:</b> |  | DETERGENTS/SOAPS        |  |  |  |



| Map Key                   | Number of Records                                     | Direction/ Distance (m) | Elev/Diff (m) | Site   | DB                     |
|---------------------------|---|-------------------------|---------------|--|------------------------|
| <a href="#">35</a>        | 13 of 19  | W/19.2                  | 129.9 / -0.04 | NIRO BROS. EXCAVATING & GRADING INC.<br>2660 Eglinton AVE W<br>York ON M6M 1T7               | EASR                   |
| <b>Approval No:</b>       | R-004-3595897603                                      |                         |               | <b>MOE District:</b>   | Metro Toronto          |
| <b>Status:</b>            | REGISTERED  |                         |               | <b>Municipality:</b>   | York                   |
| <b>Date:</b>              | 2016-05-18  |                         |               | <b>Latitude:</b>   | 43.69055556            |
| <b>Record Type:</b>       | EASR  |                         |               | <b>Longitude:</b>  | -79.47472222           |
| <b>Link Source:</b>       | MOFA  |                         |               | <b>Geometry X:</b>   |                        |
| <b>Project Type:</b>      | Waste Management System                               |                         |               | <b>Geometry Y:</b>   |                        |
| <b>Full Address:</b>      |   |                         |               |  |                        |
| <b>Approval Type:</b>     | EASR-Waste Management System                          |                         |               |  |                        |
| <b>SWP Area Name:</b>     | Toronto   |                         |               |  |                        |
| <b>PDF URL:</b>           |   |                         |               |  |                        |
| <b>PDF Site Location:</b> |   |                         |               |  |                        |
| <a href="#">35</a>        | 14 of 19  | W/19.2                  | 129.9 / -0.04 | Crosslinx Transit Solutions General Partnership<br>2660 Eglinton Ave W<br>Toronto ON M6M 1T7 | GEN                    |
| <b>Generator No:</b>      | ON8972671   |                         |               | <b>Status:</b>   |                        |
| <b>SIC Code:</b>          | 237990  |                         |               | <b>Co Admin:</b>   | Brent Spencer          |
| <b>SIC Description:</b>   | OTHER HEAVY AND CIVIL ENGINEERING CONSTRUCTION        |                         |               | <b>Choice of Contact:</b>  | CO_OFFICIAL            |
| <b>Approval Years:</b>    | 2016  |                         |               | <b>Phone No Admin:</b>   | 416 679 6116 Ext.53920 |
| <b>PO Box No:</b>         |   |                         |               | <b>Contam. Facility:</b>   | No                     |
| <b>Country:</b>           | Canada  |                         |               | <b>MHSW Facility:</b>  | No                     |
| <b>Detail(s)</b>          |   |                         |               |  |                        |
| <b>Waste Class:</b>       | 252   |                         |               |  |                        |
| <b>Waste Class Desc:</b>  | WASTE OILS & LUBRICANTS                               |                         |               |  |                        |
| <b>Waste Class:</b>       | 146   |                         |               |  |                        |
| <b>Waste Class Desc:</b>  | OTHER SPECIFIED INORGANICS                            |                         |               |  |                        |
| <a href="#">35</a>        | 15 of 19  | W/19.2                  | 129.9 / -0.04 | Crosslinx Transit Solutions General Partnership<br>2660 Eglinton Ave W<br>Toronto ON M6M 1T7 | GEN                    |
| <b>Generator No:</b>      | ON8972671   |                         |               | <b>Status:</b>   | Registered             |
| <b>SIC Code:</b>          |   |                         |               | <b>Co Admin:</b>   |                        |
| <b>SIC Description:</b>   |   |                         |               | <b>Choice of Contact:</b>  |                        |
| <b>Approval Years:</b>    | As of Dec 2018  |                         |               | <b>Phone No Admin:</b>   |                        |
| <b>PO Box No:</b>         |   |                         |               | <b>Contam. Facility:</b>   |                        |
| <b>Country:</b>           | Canada  |                         |               | <b>MHSW Facility:</b>  |                        |
| <b>Detail(s)</b>          |   |                         |               |  |                        |
| <b>Waste Class:</b>       | 141 L   |                         |               |  |                        |
| <b>Waste Class Desc:</b>  | Inorganic wastes from pigment manufacturing           |                         |               |  |                        |
| <b>Waste Class:</b>       | 146 L   |                         |               |  |                        |
| <b>Waste Class Desc:</b>  | Other specified inorganic sludges, slurries or solids |                         |               |  |                        |
| <b>Waste Class:</b>       | 251 L   |                         |               |  |                        |
| <b>Waste Class Desc:</b>  | Waste oils/sludges (petroleum based)                  |                         |               |  |                        |
| <b>Waste Class:</b>       | 252 L   |                         |               |  |                        |
| <b>Waste Class Desc:</b>  | Waste crankcase oils and lubricants                   |                         |               |  |                        |

| Map Key  | Number of Records | Direction/<br>Distance (m)   | Elev/Diff<br>(m) | Site                        | DB   |
|--|-------------------|--|------------------|-----------------------------|------|
| <a href="#">35</a>   | 16 of 19          | W/19.2   | 129.9 / -0.04    | 2660 EGLINTON<br>Toronto ON | WWIS |
| <b>Well ID:</b> 7276019<br><b>Construction Date:</b><br><b>Use 1st:</b> Dewatering<br><b>Use 2nd:</b><br><b>Final Well Status:</b> Dewatering<br><b>Water Type:</b><br><b>Casing Material:</b><br><b>Audit No:</b> Z245160<br><b>Tag:</b> A215331<br><b>Constructn Method:</b><br><b>Elevation (m):</b><br><b>Elevatn Reliabilty:</b><br><b>Depth to Bedrock:</b><br><b>Well Depth:</b><br><b>Overburden/Bedrock:</b><br><b>Pump Rate:</b><br><b>Static Water Level:</b><br><b>Clear/Cloudy:</b><br><b>Municipality:</b> YORK BOROUGH<br><b>Site Info:</b> |                   | <b>Flowing (Y/N):</b><br><b>Flow Rate:</b><br><b>Data Entry Status:</b><br><b>Data Src:</b><br><b>Date Received:</b> 29-Nov-2016 00:00:00<br><b>Selected Flag:</b> TRUE<br><b>Abandonment Rec:</b><br><b>Contractor:</b> 3413<br><b>Form Version:</b> 7<br><b>Owner:</b><br><b>County:</b> YORK AND TORONT<br><b>Lot:</b><br><b>Concession:</b><br><b>Concession Name:</b><br><b>Easting NAD83:</b><br><b>Northing NAD83:</b><br><b>Zone:</b><br><b>UTM Reliability:</b> |                  |                             |      |
| <b>PDF URL (Map):</b>  |                   | <a href="https://d2khazk8e83rdv.cloudfront.net/moe_mapping/downloads/2Water/Wells_pdfs/727\7276019.pdf">https://d2khazk8e83rdv.cloudfront.net/moe_mapping/downloads/2Water/Wells_pdfs/727\7276019.pdf</a>  |                  |                             |      |
| <b><u>Additional Detail(s) (Map)</u></b>   |                   |  |                  |                             |      |
| <b>Well Completed Date:</b>  |                   | 2016/10/22   |                  |                             |      |
| <b>Year Completed:</b>   |                   | 2016   |                  |                             |      |
| <b>Depth (m):</b>  |                   | 27.243024  |                  |                             |      |
| <b>Latitude:</b>   |                   | 43.6905593703987   |                  |                             |      |
| <b>Longitude:</b>  |                   | -79.4748742232366  |                  |                             |      |
| <b>Path:</b>   |                   | 727\7276019.pdf  |                  |                             |      |
| <b><u>Bore Hole Information</u></b>  |                   |  |                  |                             |      |
| <b>Bore Hole ID:</b>   |                   | 1006298837   |                  |                             |      |
| <b>DP2BR:</b>  |                   |  |                  |                             |      |
| <b>Spatial Status:</b>   |                   |  |                  |                             |      |
| <b>Code OB:</b>  |                   |  |                  |                             |      |
| <b>Code OB Desc:</b>   |                   |  |                  |                             |      |
| <b>Open Hole:</b>  |                   |  |                  |                             |      |
| <b>Cluster Kind:</b>   |                   |  |                  |                             |      |
| <b>Date Completed:</b>   |                   | 22-Oct-2016 00:00:00   |                  |                             |      |
| <b>Remarks:</b>  |                   |  |                  |                             |      |
| <b>Elevrc Desc:</b>  |                   |  |                  |                             |      |
| <b>Location Source Date:</b>   |                   |  |                  |                             |      |
| <b>Improvement Location Source:</b>  |                   |  |                  |                             |      |
| <b>Improvement Location Method:</b>  |                   |  |                  |                             |      |
| <b>Source Revision Comment:</b>  |                   |  |                  |                             |      |
| <b>Supplier Comment:</b>   |                   |  |                  |                             |      |
| <b><u>Overburden and Bedrock</u></b>   |                   |  |                  |                             |      |
| <b><u>Materials Interval</u></b>   |                   |  |                  |                             |      |
| <b>Formation ID:</b>   |                   | 1006459095   |                  |                             |      |
| <b>Layer:</b>  |                   | 4  |                  |                             |      |
| <b>Color:</b>  |                   | 2  |                  |                             |      |
| <b>General Color:</b>  |                   | GREY   |                  |                             |      |
| <b>Mat1:</b>   |                   | 06   |                  |                             |      |
| <b>Most Common Material:</b>   |                   | SILT   |                  |                             |      |

| <b>Map Key</b>                       | <b>Number of Records</b> | <b>Direction/<br/>Distance (m)</b> | <b>Elev/Diff<br/>(m)</b> | <b>Site</b> | <b>DB</b> |
|--------------------------------------|--------------------------|------------------------------------|--------------------------|-------------|-----------|
| <b>Mat2:</b>                         |                          |                                    |                          |             |           |
| <b>Mat2 Desc:</b>                    |                          |                                    |                          |             |           |
| <b>Mat3:</b>                         |                          |                                    |                          |             |           |
| <b>Mat3 Desc:</b>                    |                          |                                    |                          |             |           |
| <b>Formation Top Depth:</b>          |                          | 54.0                               |                          |             |           |
| <b>Formation End Depth:</b>          |                          | 60.0                               |                          |             |           |
| <b>Formation End Depth UOM:</b>      |                          | ft                                 |                          |             |           |
| <b><u>Overburden and Bedrock</u></b> |                          |                                    |                          |             |           |
| <b><u>Materials Interval</u></b>     |                          |                                    |                          |             |           |
| <b>Formation ID:</b>                 |                          | 1006459097                         |                          |             |           |
| <b>Layer:</b>                        |                          | 6                                  |                          |             |           |
| <b>Color:</b>                        |                          | 2                                  |                          |             |           |
| <b>General Color:</b>                |                          | GREY                               |                          |             |           |
| <b>Mat1:</b>                         |                          | 06                                 |                          |             |           |
| <b>Most Common Material:</b>         |                          | SILT                               |                          |             |           |
| <b>Mat2:</b>                         |                          |                                    |                          |             |           |
| <b>Mat2 Desc:</b>                    |                          |                                    |                          |             |           |
| <b>Mat3:</b>                         |                          |                                    |                          |             |           |
| <b>Mat3 Desc:</b>                    |                          |                                    |                          |             |           |
| <b>Formation Top Depth:</b>          |                          | 85.0                               |                          |             |           |
| <b>Formation End Depth:</b>          |                          | 89.37999725341797                  |                          |             |           |
| <b>Formation End Depth UOM:</b>      |                          | ft                                 |                          |             |           |
| <b><u>Overburden and Bedrock</u></b> |                          |                                    |                          |             |           |
| <b><u>Materials Interval</u></b>     |                          |                                    |                          |             |           |
| <b>Formation ID:</b>                 |                          | 1006459092                         |                          |             |           |
| <b>Layer:</b>                        |                          | 1                                  |                          |             |           |
| <b>Color:</b>                        |                          | 8                                  |                          |             |           |
| <b>General Color:</b>                |                          | BLACK                              |                          |             |           |
| <b>Mat1:</b>                         |                          |                                    |                          |             |           |
| <b>Most Common Material:</b>         |                          |                                    |                          |             |           |
| <b>Mat2:</b>                         |                          |                                    |                          |             |           |
| <b>Mat2 Desc:</b>                    |                          |                                    |                          |             |           |
| <b>Mat3:</b>                         |                          | 60                                 |                          |             |           |
| <b>Mat3 Desc:</b>                    |                          | CEMENTED                           |                          |             |           |
| <b>Formation Top Depth:</b>          |                          | 0.0                                |                          |             |           |
| <b>Formation End Depth:</b>          |                          | 0.5                                |                          |             |           |
| <b>Formation End Depth UOM:</b>      |                          | ft                                 |                          |             |           |
| <b><u>Overburden and Bedrock</u></b> |                          |                                    |                          |             |           |
| <b><u>Materials Interval</u></b>     |                          |                                    |                          |             |           |
| <b>Formation ID:</b>                 |                          | 1006459094                         |                          |             |           |
| <b>Layer:</b>                        |                          | 3                                  |                          |             |           |
| <b>Color:</b>                        |                          | 2                                  |                          |             |           |
| <b>General Color:</b>                |                          | GREY                               |                          |             |           |
| <b>Mat1:</b>                         |                          | 05                                 |                          |             |           |
| <b>Most Common Material:</b>         |                          | CLAY                               |                          |             |           |
| <b>Mat2:</b>                         |                          | 11                                 |                          |             |           |
| <b>Mat2 Desc:</b>                    |                          | GRAVEL                             |                          |             |           |
| <b>Mat3:</b>                         |                          |                                    |                          |             |           |
| <b>Mat3 Desc:</b>                    |                          |                                    |                          |             |           |
| <b>Formation Top Depth:</b>          |                          | 10.0                               |                          |             |           |
| <b>Formation End Depth:</b>          |                          | 54.0                               |                          |             |           |
| <b>Formation End Depth UOM:</b>      |                          | ft                                 |                          |             |           |
| <b><u>Overburden and Bedrock</u></b> |                          |                                    |                          |             |           |
| <b><u>Materials Interval</u></b>     |                          |                                    |                          |             |           |

| <b>Map Key</b>                                  | <b>Number of Records</b> | <b>Direction/<br/>Distance (m)</b> | <b>Elev/Diff<br/>(m)</b> | <b>Site</b> | <b>DB</b> |
|---|--------------------------|------------------------------------|--------------------------|-------------|-----------|
| <b>Formation ID:</b>                            |                          | 1006459096                         |                          |             |           |
| <b>Layer:</b>                                   |                          | 5                                  |                          |             |           |
| <b>Color:</b>                                   |                          | 2                                  |                          |             |           |
| <b>General Color:</b>                           |                          | GREY                               |                          |             |           |
| <b>Mat1:</b>                                    |                          | 05                                 |                          |             |           |
| <b>Most Common Material:</b>                    |                          | CLAY                               |                          |             |           |
| <b>Mat2:</b>                                    |                          |                                    |                          |             |           |
| <b>Mat2 Desc:</b>                               |                          |                                    |                          |             |           |
| <b>Mat3:</b>                                    |                          |                                    |                          |             |           |
| <b>Mat3 Desc:</b>                               |                          |                                    |                          |             |           |
| <b>Formation Top Depth:</b>                     |                          | 60.0                               |                          |             |           |
| <b>Formation End Depth:</b>                     |                          | 85.0                               |                          |             |           |
| <b>Formation End Depth UOM:</b>                 |                          | ft                                 |                          |             |           |
| <b><u>Overburden and Bedrock</u></b>            |                          |                                    |                          |             |           |
| <b><u>Materials Interval</u></b>                |                          |                                    |                          |             |           |
| <b>Formation ID:</b>                            |                          | 1006459093                         |                          |             |           |
| <b>Layer:</b>                                   |                          | 2                                  |                          |             |           |
| <b>Color:</b>                                   |                          | 6                                  |                          |             |           |
| <b>General Color:</b>                           |                          | BROWN                              |                          |             |           |
| <b>Mat1:</b>                                    |                          | 28                                 |                          |             |           |
| <b>Most Common Material:</b>                    |                          | SAND                               |                          |             |           |
| <b>Mat2:</b>                                    |                          | 11                                 |                          |             |           |
| <b>Mat2 Desc:</b>                               |                          | GRAVEL                             |                          |             |           |
| <b>Mat3:</b>                                    |                          |                                    |                          |             |           |
| <b>Mat3 Desc:</b>                               |                          |                                    |                          |             |           |
| <b>Formation Top Depth:</b>                     |                          | 0.5                                |                          |             |           |
| <b>Formation End Depth:</b>                     |                          | 10.0                               |                          |             |           |
| <b>Formation End Depth UOM:</b>                 |                          | ft                                 |                          |             |           |
| <b><u>Annular Space/Abandonment</u></b>         |                          |                                    |                          |             |           |
| <b><u>Sealing Record</u></b>                    |                          |                                    |                          |             |           |
| <b>Plug ID:</b>                                 |                          | 1006459105                         |                          |             |           |
| <b>Layer:</b>                                   |                          | 2                                  |                          |             |           |
| <b>Plug From:</b>                               |                          | 25.0                               |                          |             |           |
| <b>Plug To:</b>                                 |                          | 89.37999725341797                  |                          |             |           |
| <b>Plug Depth UOM:</b>                          |                          | ft                                 |                          |             |           |
| <b><u>Annular Space/Abandonment</u></b>         |                          |                                    |                          |             |           |
| <b><u>Sealing Record</u></b>                    |                          |                                    |                          |             |           |
| <b>Plug ID:</b>                                 |                          | 1006459104                         |                          |             |           |
| <b>Layer:</b>                                   |                          | 1                                  |                          |             |           |
| <b>Plug From:</b>                               |                          | 0.0                                |                          |             |           |
| <b>Plug To:</b>                                 |                          | 25.0                               |                          |             |           |
| <b>Plug Depth UOM:</b>                          |                          | ft                                 |                          |             |           |
| <b><u>Method of Construction &amp; Well</u></b> |                          |                                    |                          |             |           |
| <b><u>Use</u></b>                               |                          |                                    |                          |             |           |
| <b>Method Construction ID:</b>                  |                          | 1006459103                         |                          |             |           |
| <b>Method Construction Code:</b>                |                          | 2                                  |                          |             |           |
| <b>Method Construction:</b>                     |                          | Rotary (Convent.)                  |                          |             |           |
| <b>Other Method Construction:</b>               |                          |                                    |                          |             |           |
| <b><u>Pipe Information</u></b>                  |                          |                                    |                          |             |           |
| <b>Pipe ID:</b>                                 |                          | 1006459091                         |                          |             |           |
| <b>Casing No:</b>                               |                          | 0                                  |                          |             |           |
| <b>Comment:</b>                                 |                          |                                    |                          |             |           |

| Map Key | Number of Records | Direction/<br>Distance (m) | Elev/Diff<br>(m) | Site | DB |
|---------|-------------------|----------------------------|------------------|------|----|
|---------|-------------------|----------------------------|------------------|------|----|

Alt Name:

**Construction Record - Casing**

**Casing ID:** 1006459100  
**Layer:** 1  
**Material:** 5  
**Open Hole or Material:** PLASTIC  
**Depth From:** 0.0  
**Depth To:** 25.0  
**Casing Diameter:** 4.0  
**Casing Diameter UOM:** inch  
**Casing Depth UOM:** ft

**Construction Record - Screen**

**Screen ID:** 1006459101  
**Layer:** 1  
**Slot:** 10  
**Screen Top Depth:** 25.0  
**Screen End Depth:** 89.37999725341797  
**Screen Material:** 5  
**Screen Depth UOM:** ft  
**Screen Diameter UOM:** inch  
**Screen Diameter:** 4.0

**Water Details**

**Water ID:** 1006459099  
**Layer:**  
**Kind Code:**  
**Kind:**  
**Water Found Depth:**  
**Water Found Depth UOM:** ft

**Hole Diameter**

**Hole ID:** 1006459098  
**Diameter:** 8.0  
**Depth From:** 0.0  
**Depth To:** 89.37999725341797  
**Hole Depth UOM:** ft  
**Hole Diameter UOM:** inch

**Links**

|                                      |                                     |
|--------------------------------------|-------------------------------------|
| <b>Bore Hole ID:</b> 1006298837      | <b>Tag No:</b> A215331              |
| <b>Depth M:</b> 27.243024            | <b>Contractor:</b> 3413             |
| <b>Year Completed:</b> 2016          | <b>Path:</b> 7277276019.pdf         |
| <b>Well Completed Dt:</b> 2016/10/22 | <b>Latitude:</b> 43.6905593703987   |
| <b>Audit No:</b> Z245160             | <b>Longitude:</b> -79.4748742232366 |

|                    |          |        |               |                                       |      |
|--------------------|----------|--------|---------------|---------------------------------------|------|
| <a href="#">35</a> | 17 of 19 | W/19.2 | 129.9 / -0.04 | 2660 EGLINTON AVE. WEST<br>TORONTO ON | WWIS |
|--------------------|----------|--------|---------------|---------------------------------------|------|

|   |  |
|---|--|
| <b>Well ID:</b> 7261361                   | <b>Flowing (Y/N):</b>                      |
| <b>Construction Date:</b>                 | <b>Flow Rate:</b>                          |
| <b>Use 1st:</b>                           | <b>Data Entry Status:</b>                  |
| <b>Use 2nd:</b>                           | <b>Data Src:</b>                           |
| <b>Final Well Status:</b> Abandoned-Other | <b>Date Received:</b> 12-Apr-2016 00:00:00 |
| <b>Water Type:</b>                        | <b>Selected Flag:</b> TRUE                 |

| <b>Map Key</b>   | <b>Number of Records</b> | <b>Direction/ Distance (m)</b> | <b>Elev/Diff (m)</b> | <b>Site</b>             | <b>DB</b>   |
|--|--------------------------|--------------------------------|----------------------|-------------------------|-------------|
| <b>Casing Material:</b>                                |                          |                                |                      | <b>Abandonment Rec:</b> | Yes         |
| <b>Audit No:</b>                                       | Z232340                  |                                |                      | <b>Contractor:</b>      | 6946        |
| <b>Tag:</b>  |                          |                                |                      | <b>Form Version:</b>    | 7           |
| <b>Constructn Method:</b>                              |                          |                                |                      | <b>Owner:</b>           |             |
| <b>Elevation (m):</b>                                  |                          |                                |                      | <b>County:</b>          |             |
| <b>Elevatn Reliabilty:</b>                             |                          |                                |                      | <b>Lot:</b>             |             |
| <b>Depth to Bedrock:</b>                               |                          |                                |                      | <b>Concession:</b>      |             |
| <b>Well Depth:</b>                                     |                          |                                |                      | <b>Concession Name:</b> |             |
| <b>Overburden/Bedrock:</b>                             |                          |                                |                      | <b>Easting NAD83:</b>   |             |
| <b>Pump Rate:</b>                                      |                          |                                |                      | <b>Northing NAD83:</b>  |             |
| <b>Static Water Level:</b>                             |                          |                                |                      | <b>Zone:</b>            |             |
| <b>Clear/Cloudy:</b>                                   |                          |                                |                      | <b>UTM Reliability:</b> |             |
| <b>Municipality:</b>                                   |                          |                                |                      |                         |             |
| <b>Site Info:</b>                                      |                          |                                |                      |                         |             |
| <br>   |                          |                                |                      |                         |             |
| <b><u>Bore Hole Information</u></b>                    |                          |                                |                      |                         |             |
| <b>Bore Hole ID:</b>                                   | 1005929272               |                                |                      | <b>Elevation:</b>       |             |
| <b>DP2BR:</b>  |                          |                                |                      | <b>Elevrc:</b>          |             |
| <b>Spatial Status:</b>                                 |                          |                                |                      | <b>Zone:</b>            |             |
| <b>Code OB:</b>  |                          |                                |                      | <b>East83:</b>          |             |
| <b>Code OB Desc:</b>                                   |                          |                                |                      | <b>North83:</b>         |             |
| <b>Open Hole:</b>                                      |                          |                                |                      | <b>Org CS:</b>          | UTM83       |
| <b>Cluster Kind:</b>                                   |                          |                                |                      | <b>UTMRC:</b>           | 9           |
| <b>Date Completed:</b>                                 | 29-Feb-2016 00:00:00     |                                |                      | <b>UTMRC Desc:</b>      | unknown UTM |
| <b>Remarks:</b>  |                          |                                |                      | <b>Location Method:</b> | wwr         |
| <b>Elevrc Desc:</b>                                    |                          |                                |                      |                         |             |
| <b>Location Source Date:</b>                           |                          |                                |                      |                         |             |
| <b>Improvement Location Source:</b>                    |                          |                                |                      |                         |             |
| <b>Improvement Location Method:</b>                    |                          |                                |                      |                         |             |
| <b>Source Revision Comment:</b>                        |                          |                                |                      |                         |             |
| <b>Supplier Comment:</b>                               |                          |                                |                      |                         |             |
| <br>   |                          |                                |                      |                         |             |
| <b><u>Annular Space/Abandonment Sealing Record</u></b> |                          |                                |                      |                         |             |
| <b>Plug ID:</b>  | 1006023028               |                                |                      |                         |             |
| <b>Layer:</b>  | 1                        |                                |                      |                         |             |
| <b>Plug From:</b>                                      | 0.0                      |                                |                      |                         |             |
| <b>Plug To:</b>  | 14.0                     |                                |                      |                         |             |
| <b>Plug Depth UOM:</b>                                 | ft                       |                                |                      |                         |             |
| <br>   |                          |                                |                      |                         |             |
| <b><u>Method of Construction &amp; Well Use</u></b>    |                          |                                |                      |                         |             |
| <b>Method Construction ID:</b>                         | 1006023027               |                                |                      |                         |             |
| <b>Method Construction Code:</b>                       |                          |                                |                      |                         |             |
| <b>Method Construction:</b>                            |                          |                                |                      |                         |             |
| <b>Other Method Construction:</b>                      |                          |                                |                      |                         |             |
| <br>   |                          |                                |                      |                         |             |
| <b><u>Pipe Information</u></b>                         |                          |                                |                      |                         |             |
| <b>Pipe ID:</b>  | 1006023021               |                                |                      |                         |             |
| <b>Casing No:</b>                                      | 0                        |                                |                      |                         |             |
| <b>Comment:</b>  |                          |                                |                      |                         |             |
| <b>Alt Name:</b>                                       |                          |                                |                      |                         |             |
| <br>   |                          |                                |                      |                         |             |
| <b><u>Construction Record - Casing</u></b>             |                          |                                |                      |                         |             |
| <b>Casing ID:</b>                                      | 1006023025               |                                |                      |                         |             |
| <b>Layer:</b>  | 1                        |                                |                      |                         |             |
| <b>Material:</b>                                       | 5                        |                                |                      |                         |             |

| Map Key                                    | Number of Records | Direction/<br>Distance (m) | Elev/Diff<br>(m) | Site | DB |
|--|-------------------|----------------------------|------------------|------|----|
| <b>Open Hole or Material:</b>              |                   | PLASTIC                    |                  |      |    |
| <b>Depth From:</b>                         |                   | 0.0                        |                  |      |    |
| <b>Depth To:</b>                           |                   | 14.0                       |                  |      |    |
| <b>Casing Diameter:</b>                    |                   | 2.0                        |                  |      |    |
| <b>Casing Diameter UOM:</b>                |                   | inch                       |                  |      |    |
| <b>Casing Depth UOM:</b>                   |                   | ft                         |                  |      |    |
| <b><u>Construction Record - Screen</u></b> |                   |                            |                  |      |    |
| <b>Screen ID:</b>                          |                   | 1006023026                 |                  |      |    |
| <b>Layer:</b>                              |                   |                            |                  |      |    |
| <b>Slot:</b>                               |                   |                            |                  |      |    |
| <b>Screen Top Depth:</b>                   |                   |                            |                  |      |    |
| <b>Screen End Depth:</b>                   |                   |                            |                  |      |    |
| <b>Screen Material:</b>                    |                   |                            |                  |      |    |
| <b>Screen Depth UOM:</b>                   |                   | ft                         |                  |      |    |
| <b>Screen Diameter UOM:</b>                |                   | inch                       |                  |      |    |
| <b>Screen Diameter:</b>                    |                   |                            |                  |      |    |
| <b><u>Water Details</u></b>                |                   |                            |                  |      |    |
| <b>Water ID:</b>                           |                   | 1006023024                 |                  |      |    |
| <b>Layer:</b>                              |                   |                            |                  |      |    |
| <b>Kind Code:</b>                          |                   |                            |                  |      |    |
| <b>Kind:</b>                               |                   |                            |                  |      |    |
| <b>Water Found Depth:</b>                  |                   |                            |                  |      |    |
| <b>Water Found Depth UOM:</b>              |                   | ft                         |                  |      |    |
| <b><u>Hole Diameter</u></b>                |                   |                            |                  |      |    |
| <b>Hole ID:</b>                            |                   | 1006023023                 |                  |      |    |
| <b>Diameter:</b>                           |                   |                            |                  |      |    |
| <b>Depth From:</b>                         |                   |                            |                  |      |    |
| <b>Depth To:</b>                           |                   |                            |                  |      |    |
| <b>Hole Depth UOM:</b>                     |                   | ft                         |                  |      |    |
| <b>Hole Diameter UOM:</b>                  |                   | inch                       |                  |      |    |

|           |          |        |               |   |            |
|-----------|----------|--------|---------------|---|------------|
| <b>35</b> | 18 of 19 | W/19.2 | 129.9 / -0.04 | <b>Crosslinx Transit Solutions General Partnership</b><br>2660 Eglinton Ave W<br>Toronto ON M6M 1T7 | <b>GEN</b> |
|-----------|----------|--------|---------------|---|------------|

|                         |                |                           |            |
|-------------------------|----------------|---------------------------|------------|
| <b>Generator No:</b>    | ON8972671      | <b>Status:</b>            | Registered |
| <b>SIC Code:</b>        |                | <b>Co Admin:</b>          |            |
| <b>SIC Description:</b> |                | <b>Choice of Contact:</b> |            |
| <b>Approval Years:</b>  | As of Jul 2020 | <b>Phone No Admin:</b>    |            |
| <b>PO Box No:</b>       |                | <b>Contam. Facility:</b>  |            |
| <b>Country:</b>         | Canada         | <b>MHSW Facility:</b>     |            |

**Detail(s)**

|                          |   |
|--------------------------|---|
| <b>Waste Class:</b>      | 146 L   |
| <b>Waste Class Desc:</b> | Other specified inorganic sludges, slurries or solids |
| <b>Waste Class:</b>      | 141 L   |
| <b>Waste Class Desc:</b> | Inorganic wastes from pigment manufacturing           |
| <b>Waste Class:</b>      | 252 L   |
| <b>Waste Class Desc:</b> | Waste crankcase oils and lubricants                   |
| <b>Waste Class:</b>      | 251 L   |
| <b>Waste Class Desc:</b> | Waste oils/sludges (petroleum based)                  |



| Map Key                  | Number of Records                                     | Direction/ Distance (m) | Elev/Diff (m) | Site   | DB  |
|--------------------------|---|-------------------------|---------------|--|-----|
| <a href="#">35</a>       | 19 of 19  | W/19.2                  | 129.9 / -0.04 | Crosslinx Transit Solutions General Partnership<br>2660 Eglinton Ave W<br>Toronto ON M6M 1T7 | GEN |
| <b>Generator No:</b>     | ON8972671   |                         |               | <b>Status:</b> Registered  |     |
| <b>SIC Code:</b>         |   |                         |               | <b>Co Admin:</b>   |     |
| <b>SIC Description:</b>  |   |                         |               | <b>Choice of Contact:</b>  |     |
| <b>Approval Years:</b>   | As of Nov 2021  |                         |               | <b>Phone No Admin:</b>   |     |
| <b>PO Box No:</b>        |   |                         |               | <b>Contam. Facility:</b>   |     |
| <b>Country:</b>          | Canada  |                         |               | <b>MHSW Facility:</b>  |     |
| <b><u>Detail(s)</u></b>  |   |                         |               |  |     |
| <b>Waste Class:</b>      | 251 L   |                         |               |  |     |
| <b>Waste Class Desc:</b> | Waste oils/sludges (petroleum based)                  |                         |               |  |     |
| <b>Waste Class:</b>      | 146 L   |                         |               |  |     |
| <b>Waste Class Desc:</b> | Other specified inorganic sludges, slurries or solids |                         |               |  |     |
| <b>Waste Class:</b>      | 312 P   |                         |               |  |     |
| <b>Waste Class Desc:</b> | Pathological wastes                                   |                         |               |  |     |
| <b>Waste Class:</b>      | 252 L   |                         |               |  |     |
| <b>Waste Class Desc:</b> | Waste crankcase oils and lubricants                   |                         |               |  |     |
| <b>Waste Class:</b>      | 141 L   |                         |               |  |     |
| <b>Waste Class Desc:</b> | Inorganic wastes from pigment manufacturing           |                         |               |  |     |

|  |   |          |              |                              |                      |
|--|---|----------|--------------|------------------------------|----------------------|
| <a href="#">36</a>                       | 1 of 1  | NNE/21.0 | 130.2 / 0.29 | 1860 KEELE ST.<br>TORONTO ON | WWIS                 |
| <b>Well ID:</b>                          | 7337213   |          |              | <b>Flowing (Y/N):</b>        |                      |
| <b>Construction Date:</b>                |   |          |              | <b>Flow Rate:</b>            |                      |
| <b>Use 1st:</b>                          | Monitoring  |          |              | <b>Data Entry Status:</b>    |                      |
| <b>Use 2nd:</b>                          |   |          |              | <b>Data Src:</b>             |                      |
| <b>Final Well Status:</b>                | Observation Wells   |          |              | <b>Date Received:</b>        | 26-Jun-2019 00:00:00 |
| <b>Water Type:</b>                       |   |          |              | <b>Selected Flag:</b>        | TRUE                 |
| <b>Casing Material:</b>                  |   |          |              | <b>Abandonment Rec:</b>      |                      |
| <b>Audit No:</b>                         | T8S5Q78M  |          |              | <b>Contractor:</b>           | 6607                 |
| <b>Tag:</b>                              | A271860   |          |              | <b>Form Version:</b>         | 9                    |
| <b>Constructn Method:</b>                |   |          |              | <b>Owner:</b>                |                      |
| <b>Elevation (m):</b>                    |   |          |              | <b>County:</b>               | YORK AND TORONT      |
| <b>Elevatn Reliabilty:</b>               |   |          |              | <b>Lot:</b>                  |                      |
| <b>Depth to Bedrock:</b>                 |   |          |              | <b>Concession:</b>           |                      |
| <b>Well Depth:</b>                       |   |          |              | <b>Concession Name:</b>      |                      |
| <b>Overburden/Bedrock:</b>               |   |          |              | <b>Easting NAD83:</b>        |                      |
| <b>Pump Rate:</b>                        |   |          |              | <b>Northing NAD83:</b>       |                      |
| <b>Static Water Level:</b>               |   |          |              | <b>Zone:</b>                 |                      |
| <b>Clear/Cloudy:</b>                     |   |          |              | <b>UTM Reliability:</b>      |                      |
| <b>Municipality:</b>                     | YORK BOROUGH  |          |              |                              |                      |
| <b>Site Info:</b>                        | BH 101  |          |              |                              |                      |
| <b>PDF URL (Map):</b>                    | <a href="https://d2khazk8e83rdv.cloudfront.net/moe_mapping/downloads/2Water/Wells_pdfs/733\7337213.pdf">https://d2khazk8e83rdv.cloudfront.net/moe_mapping/downloads/2Water/Wells_pdfs/733\7337213.pdf</a> |          |              |                              |                      |
| <b><u>Additional Detail(s) (Map)</u></b> |   |          |              |                              |                      |
| <b>Well Completed Date:</b>              | 2019/05/31  |          |              |                              |                      |
| <b>Year Completed:</b>                   | 2019  |          |              |                              |                      |
| <b>Depth (m):</b>                        | 15.1  |          |              |                              |                      |
| <b>Latitude:</b>                         | 43.6909554654314  |          |              |                              |                      |
| <b>Longitude:</b>                        | -79.4741941292887   |          |              |                              |                      |
| <b>Path:</b>                             | 733\7337213.pdf   |          |              |                              |                      |

| Map Key | Number of Records | Direction/<br>Distance (m) | Elev/Diff<br>(m) | Site | DB |
|---------|-------------------|----------------------------|------------------|------|----|
|---------|-------------------|----------------------------|------------------|------|----|

**Bore Hole Information**

|                                     |                      |                         |                                |
|-------------------------------------|----------------------|-------------------------|--------------------------------|
| <b>Bore Hole ID:</b>                | 1007507193           | <b>Elevation:</b>       |                                |
| <b>DP2BR:</b>                       |                      | <b>Elevrc:</b>          |                                |
| <b>Spatial Status:</b>              |                      | <b>Zone:</b>            | 17                             |
| <b>Code OB:</b>                     |                      | <b>East83:</b>          | 622964.00                      |
| <b>Code OB Desc:</b>                |                      | <b>North83:</b>         | 4838680.00                     |
| <b>Open Hole:</b>                   |                      | <b>Org CS:</b>          | UTM83                          |
| <b>Cluster Kind:</b>                |                      | <b>UTMRC:</b>           | 4                              |
| <b>Date Completed:</b>              | 31-May-2019 00:00:00 | <b>UTMRC Desc:</b>      | margin of error : 30 m - 100 m |
| <b>Remarks:</b>                     |                      | <b>Location Method:</b> | wwr                            |
| <b>Elevrc Desc:</b>                 |                      |                         |                                |
| <b>Location Source Date:</b>        |                      |                         |                                |
| <b>Improvement Location Source:</b> |                      |                         |                                |
| <b>Improvement Location Method:</b> |                      |                         |                                |
| <b>Source Revision Comment:</b>     |                      |                         |                                |
| <b>Supplier Comment:</b>            |                      |                         |                                |

**Overburden and Bedrock**

**Materials Interval**

|                                 |                    |
|---------------------------------|--------------------|
| <b>Formation ID:</b>            | 1007507825         |
| <b>Layer:</b>                   | 3                  |
| <b>Color:</b>                   | 6                  |
| <b>General Color:</b>           | BROWN              |
| <b>Mat1:</b>                    | 28                 |
| <b>Most Common Material:</b>    | SAND               |
| <b>Mat2:</b>                    | 06                 |
| <b>Mat2 Desc:</b>               | SILT               |
| <b>Mat3:</b>                    | 66                 |
| <b>Mat3 Desc:</b>               | DENSE              |
| <b>Formation Top Depth:</b>     | 4.5                |
| <b>Formation End Depth:</b>     | 11.699999809265137 |
| <b>Formation End Depth UOM:</b> | m                  |

**Overburden and Bedrock**

**Materials Interval**

|                                 |                    |
|---------------------------------|--------------------|
| <b>Formation ID:</b>            | 1007507824         |
| <b>Layer:</b>                   | 2                  |
| <b>Color:</b>                   | 6                  |
| <b>General Color:</b>           | BROWN              |
| <b>Mat1:</b>                    | 28                 |
| <b>Most Common Material:</b>    | SAND               |
| <b>Mat2:</b>                    | 06                 |
| <b>Mat2 Desc:</b>               | SILT               |
| <b>Mat3:</b>                    | 77                 |
| <b>Mat3 Desc:</b>               | LOOSE              |
| <b>Formation Top Depth:</b>     | 0.6000000238418579 |
| <b>Formation End Depth:</b>     | 4.5                |
| <b>Formation End Depth UOM:</b> | m                  |

**Overburden and Bedrock**

**Materials Interval**

|                              |            |
|------------------------------|------------|
| <b>Formation ID:</b>         | 1007507823 |
| <b>Layer:</b>                | 1          |
| <b>Color:</b>                | 6          |
| <b>General Color:</b>        | BROWN      |
| <b>Mat1:</b>                 | 28         |
| <b>Most Common Material:</b> | SAND       |

| <b>Map Key</b>                                  | <b>Number of Records</b> | <b>Direction/<br/>Distance (m)</b> | <b>Elev/Diff<br/>(m)</b> | <b>Site</b> | <b>DB</b> |
|---|--------------------------|------------------------------------|--------------------------|-------------|-----------|
| <b>Mat2:</b>                                    |                          | 11                                 |                          |             |           |
| <b>Mat2 Desc:</b>                               |                          | GRAVEL                             |                          |             |           |
| <b>Mat3:</b>                                    |                          | 01                                 |                          |             |           |
| <b>Mat3 Desc:</b>                               |                          | FILL                               |                          |             |           |
| <b>Formation Top Depth:</b>                     |                          | 0.0                                |                          |             |           |
| <b>Formation End Depth:</b>                     |                          | 0.6000000238418579                 |                          |             |           |
| <b>Formation End Depth UOM:</b>                 |                          | m                                  |                          |             |           |
| <b><u>Overburden and Bedrock</u></b>            |                          |                                    |                          |             |           |
| <b><u>Materials Interval</u></b>                |                          |                                    |                          |             |           |
| <b>Formation ID:</b>                            |                          | 1007507826                         |                          |             |           |
| <b>Layer:</b>                                   |                          | 4                                  |                          |             |           |
| <b>Color:</b>                                   |                          | 2                                  |                          |             |           |
| <b>General Color:</b>                           |                          | GREY                               |                          |             |           |
| <b>Mat1:</b>                                    |                          | 06                                 |                          |             |           |
| <b>Most Common Material:</b>                    |                          | SILT                               |                          |             |           |
| <b>Mat2:</b>                                    |                          | 28                                 |                          |             |           |
| <b>Mat2 Desc:</b>                               |                          | SAND                               |                          |             |           |
| <b>Mat3:</b>                                    |                          | 85                                 |                          |             |           |
| <b>Mat3 Desc:</b>                               |                          | SOFT                               |                          |             |           |
| <b>Formation Top Depth:</b>                     |                          | 11.699999809265137                 |                          |             |           |
| <b>Formation End Depth:</b>                     |                          | 15.100000381469727                 |                          |             |           |
| <b>Formation End Depth UOM:</b>                 |                          | m                                  |                          |             |           |
| <b><u>Annular Space/Abandonment</u></b>         |                          |                                    |                          |             |           |
| <b><u>Sealing Record</u></b>                    |                          |                                    |                          |             |           |
| <b>Plug ID:</b>                                 |                          | 1007508209                         |                          |             |           |
| <b>Layer:</b>                                   |                          | 1                                  |                          |             |           |
| <b>Plug From:</b>                               |                          |                                    |                          |             |           |
| <b>Plug To:</b>                                 |                          |                                    |                          |             |           |
| <b>Plug Depth UOM:</b>                          |                          | m                                  |                          |             |           |
| <b><u>Annular Space/Abandonment</u></b>         |                          |                                    |                          |             |           |
| <b><u>Sealing Record</u></b>                    |                          |                                    |                          |             |           |
| <b>Plug ID:</b>                                 |                          | 1007508357                         |                          |             |           |
| <b>Layer:</b>                                   |                          | 1                                  |                          |             |           |
| <b>Plug From:</b>                               |                          | 0.0                                |                          |             |           |
| <b>Plug To:</b>                                 |                          | 0.30000001192092896                |                          |             |           |
| <b>Plug Depth UOM:</b>                          |                          | m                                  |                          |             |           |
| <b><u>Annular Space/Abandonment</u></b>         |                          |                                    |                          |             |           |
| <b><u>Sealing Record</u></b>                    |                          |                                    |                          |             |           |
| <b>Plug ID:</b>                                 |                          | 1007508358                         |                          |             |           |
| <b>Layer:</b>                                   |                          | 2                                  |                          |             |           |
| <b>Plug From:</b>                               |                          | 0.30000001192092896                |                          |             |           |
| <b>Plug To:</b>                                 |                          | 11.800000190734863                 |                          |             |           |
| <b>Plug Depth UOM:</b>                          |                          | m                                  |                          |             |           |
| <b><u>Method of Construction &amp; Well</u></b> |                          |                                    |                          |             |           |
| <b><u>Use</u></b>                               |                          |                                    |                          |             |           |
| <b>Method Construction ID:</b>                  |                          | 1007507494                         |                          |             |           |
| <b>Method Construction Code:</b>                |                          | 6                                  |                          |             |           |
| <b>Method Construction:</b>                     |                          | Boring                             |                          |             |           |
| <b>Other Method Construction:</b>               |                          |                                    |                          |             |           |

**Pipe Information**

| <i>Map Key</i> | <i>Number of Records</i> | <i>Direction/ Distance (m)</i> | <i>Elev/Diff (m)</i> | <i>Site</i> | <i>DB</i> |
|----------------|--------------------------|--------------------------------|----------------------|-------------|-----------|
|----------------|--------------------------|--------------------------------|----------------------|-------------|-----------|

**Pipe ID:** 1007507342  
**Casing No:** 0  
**Comment:**  
**Alt Name:**

**Construction Record - Casing**

**Casing ID:** 1007507934  
**Layer:** 1  
**Material:** 5  
**Open Hole or Material:** PLASTIC  
**Depth From:** 0.0  
**Depth To:** 12.100000381469727  
**Casing Diameter:** 5.099999904632568  
**Casing Diameter UOM:** cm  
**Casing Depth UOM:** m

**Construction Record - Screen**

**Screen ID:** 1007508018  
**Layer:** 1  
**Slot:** 10  
**Screen Top Depth:** 12.100000381469727  
**Screen End Depth:** 15.100000381469727  
**Screen Material:** 5  
**Screen Depth UOM:** m  
**Screen Diameter UOM:** cm  
**Screen Diameter:** 6.400000095367432

**Results of Well Yield Testing**

**Pump Test ID:** 1007507343  
**Pump Set At:**  
**Static Level:**  
**Final Level After Pumping:**  
**Recommended Pump Depth:**  
**Pumping Rate:**  
**Flowing Rate:**  
**Recommended Pump Rate:**  
**Levels UOM:** m  
**Rate UOM:** LPM  
**Water State After Test Code:**  
**Water State After Test:**  
**Pumping Test Method:**  
**Pumping Duration HR:**  
**Pumping Duration MIN:**  
**Flowing:**

**Hole Diameter**

**Hole ID:** 1007508116  
**Diameter:** 21.0  
**Depth From:** 0.0  
**Depth To:** 15.100000381469727  
**Hole Depth UOM:** m  
**Hole Diameter UOM:** cm

**Links**

**Bore Hole ID:** 1007507193      **Tag No:** A271860  
**Depth M:** 15.1      **Contractor:** 6607

| Map Key            | Number of Records | Direction/<br>Distance (m) | Elev/Diff<br>(m) | Site       | DB                |
|--------------------|-------------------|----------------------------|------------------|------------|-------------------|
| Year Completed:    | 2019              |                            |                  | Path:      | 733\7337213.pdf   |
| Well Completed Dt: | 2019/05/31        |                            |                  | Latitude:  | 43.6909554654314  |
| Audit No:          | T8S5Q78M          |                            |                  | Longitude: | -79.4741941292887 |

|                     |              |          |               |   |                      |
|---------------------|--------------|----------|---------------|---|----------------------|
| <a href="#">37</a>  | 1 of 1       | SSW/21.4 | 129.4 / -0.48 | SE CORNER KEEL & EGLINTON AVE. WEST<br>TORONTO ON | WWIS                 |
| Well ID:            | 7272526      |          |               | Flowing (Y/N):                                    |                      |
| Construction Date:  |              |          |               | Flow Rate:  |                      |
| Use 1st:            | Dewatering   |          |               | Data Entry Status:                                |                      |
| Use 2nd:            |              |          |               | Data Src:   |                      |
| Final Well Status:  | Dewatering   |          |               | Date Received:                                    | 03-Oct-2016 00:00:00 |
| Water Type:         |              |          |               | Selected Flag:                                    | TRUE                 |
| Casing Material:    |              |          |               | Abandonment Rec:                                  |                      |
| Audit No:           | Z232860      |          |               | Contractor:                                       | 7238                 |
| Tag:                | A202796      |          |               | Form Version:                                     | 7                    |
| Constructn Method:  |              |          |               | Owner:  |                      |
| Elevation (m):      |              |          |               | County:   | YORK AND TORONT      |
| Elevatn Reliabilty: |              |          |               | Lot:  |                      |
| Depth to Bedrock:   |              |          |               | Concession:                                       |                      |
| Well Depth:         |              |          |               | Concession Name:                                  |                      |
| Overburden/Bedrock: |              |          |               | Easting NAD83:                                    |                      |
| Pump Rate:          |              |          |               | Northing NAD83:                                   |                      |
| Static Water Level: |              |          |               | Zone:   |                      |
| Clear/Cloudy:       |              |          |               | UTM Reliability:                                  |                      |
| Municipality:       | TORONTO CITY |          |               |   |                      |
| Site Info:          |              |          |               |   |                      |

PDF URL (Map):

Additional Detail(s) (Map)

|                      |                   |
|----------------------|-------------------|
| Well Completed Date: | 2016/08/17        |
| Year Completed:      | 2016              |
| Depth (m):           | 28.22448          |
| Latitude:            | 43.6902027100538  |
| Longitude:           | -79.4744613819254 |
| Path:                |                   |

Bore Hole Information

|                              |                      |                  |                                |
|------------------------------|----------------------|------------------|--------------------------------|
| Bore Hole ID:                | 1006261161           | Elevation:       |                                |
| DP2BR:                       |                      | Elevrc:          |                                |
| Spatial Status:              |                      | Zone:            | 17                             |
| Code OB:                     |                      | East83:          | 622944.00                      |
| Code OB Desc:                |                      | North83:         | 4838596.00                     |
| Open Hole:                   |                      | Org CS:          | UTM83                          |
| Cluster Kind:                |                      | UTMRC:           | 4                              |
| Date Completed:              | 17-Aug-2016 00:00:00 | UTMRC Desc:      | margin of error : 30 m - 100 m |
| Remarks:                     |                      | Location Method: | wwr                            |
| Elevrc Desc:                 |                      |                  |                                |
| Location Source Date:        |                      |                  |                                |
| Improvement Location Source: |                      |                  |                                |
| Improvement Location Method: |                      |                  |                                |
| Source Revision Comment:     |                      |                  |                                |
| Supplier Comment:            |                      |                  |                                |

Overburden and Bedrock

Materials Interval

|               |            |
|---------------|------------|
| Formation ID: | 1006337510 |
| Layer:        | 2          |

| <b>Map Key</b>                       | <b>Number of Records</b> | <b>Direction/<br/>Distance (m)</b> | <b>Elev/Diff<br/>(m)</b> | <b>Site</b> | <b>DB</b> |
|--------------------------------------|--------------------------|------------------------------------|--------------------------|-------------|-----------|
| <b>Color:</b>                        |                          | 2                                  |                          |             |           |
| <b>General Color:</b>                |                          | GREY                               |                          |             |           |
| <b>Mat1:</b>                         |                          | 06                                 |                          |             |           |
| <b>Most Common Material:</b>         |                          | SILT                               |                          |             |           |
| <b>Mat2:</b>                         |                          | 28                                 |                          |             |           |
| <b>Mat2 Desc:</b>                    |                          | SAND                               |                          |             |           |
| <b>Mat3:</b>                         |                          | 12                                 |                          |             |           |
| <b>Mat3 Desc:</b>                    |                          | STONES                             |                          |             |           |
| <b>Formation Top Depth:</b>          |                          | 12.0                               |                          |             |           |
| <b>Formation End Depth:</b>          |                          | 38.0                               |                          |             |           |
| <b>Formation End Depth UOM:</b>      |                          | ft                                 |                          |             |           |
| <b><u>Overburden and Bedrock</u></b> |                          |                                    |                          |             |           |
| <b><u>Materials Interval</u></b>     |                          |                                    |                          |             |           |
| <b>Formation ID:</b>                 |                          | 1006337512                         |                          |             |           |
| <b>Layer:</b>                        |                          | 4                                  |                          |             |           |
| <b>Color:</b>                        |                          | 2                                  |                          |             |           |
| <b>General Color:</b>                |                          | GREY                               |                          |             |           |
| <b>Mat1:</b>                         |                          | 28                                 |                          |             |           |
| <b>Most Common Material:</b>         |                          | SAND                               |                          |             |           |
| <b>Mat2:</b>                         |                          | 06                                 |                          |             |           |
| <b>Mat2 Desc:</b>                    |                          | SILT                               |                          |             |           |
| <b>Mat3:</b>                         |                          | 05                                 |                          |             |           |
| <b>Mat3 Desc:</b>                    |                          | CLAY                               |                          |             |           |
| <b>Formation Top Depth:</b>          |                          | 56.0                               |                          |             |           |
| <b>Formation End Depth:</b>          |                          | 78.0                               |                          |             |           |
| <b>Formation End Depth UOM:</b>      |                          | ft                                 |                          |             |           |
| <b><u>Overburden and Bedrock</u></b> |                          |                                    |                          |             |           |
| <b><u>Materials Interval</u></b>     |                          |                                    |                          |             |           |
| <b>Formation ID:</b>                 |                          | 1006337514                         |                          |             |           |
| <b>Layer:</b>                        |                          | 6                                  |                          |             |           |
| <b>Color:</b>                        |                          | 2                                  |                          |             |           |
| <b>General Color:</b>                |                          | GREY                               |                          |             |           |
| <b>Mat1:</b>                         |                          | 11                                 |                          |             |           |
| <b>Most Common Material:</b>         |                          | GRAVEL                             |                          |             |           |
| <b>Mat2:</b>                         |                          | 28                                 |                          |             |           |
| <b>Mat2 Desc:</b>                    |                          | SAND                               |                          |             |           |
| <b>Mat3:</b>                         |                          | 06                                 |                          |             |           |
| <b>Mat3 Desc:</b>                    |                          | SILT                               |                          |             |           |
| <b>Formation Top Depth:</b>          |                          | 86.0                               |                          |             |           |
| <b>Formation End Depth:</b>          |                          | 90.0                               |                          |             |           |
| <b>Formation End Depth UOM:</b>      |                          | ft                                 |                          |             |           |
| <b><u>Overburden and Bedrock</u></b> |                          |                                    |                          |             |           |
| <b><u>Materials Interval</u></b>     |                          |                                    |                          |             |           |
| <b>Formation ID:</b>                 |                          | 1006337513                         |                          |             |           |
| <b>Layer:</b>                        |                          | 5                                  |                          |             |           |
| <b>Color:</b>                        |                          | 2                                  |                          |             |           |
| <b>General Color:</b>                |                          | GREY                               |                          |             |           |
| <b>Mat1:</b>                         |                          | 06                                 |                          |             |           |
| <b>Most Common Material:</b>         |                          | SILT                               |                          |             |           |
| <b>Mat2:</b>                         |                          | 05                                 |                          |             |           |
| <b>Mat2 Desc:</b>                    |                          | CLAY                               |                          |             |           |
| <b>Mat3:</b>                         |                          | 11                                 |                          |             |           |
| <b>Mat3 Desc:</b>                    |                          | GRAVEL                             |                          |             |           |
| <b>Formation Top Depth:</b>          |                          | 78.0                               |                          |             |           |
| <b>Formation End Depth:</b>          |                          | 86.0                               |                          |             |           |
| <b>Formation End Depth UOM:</b>      |                          | ft                                 |                          |             |           |

| <b>Map Key</b> | <b>Number of Records</b> | <b>Direction/<br/>Distance (m)</b> | <b>Elev/Diff<br/>(m)</b> | <b>Site</b> | <b>DB</b> |
|----------------|--------------------------|------------------------------------|--------------------------|-------------|-----------|
|----------------|--------------------------|------------------------------------|--------------------------|-------------|-----------|

**Overburden and Bedrock  
Materials Interval**

**Formation ID:** 1006337515  
**Layer:** 7  
**Color:** 2  
**General Color:** GREY  
**Mat1:** 11  
**Most Common Material:** GRAVEL  
**Mat2:** 12  
**Mat2 Desc:** STONES  
**Mat3:** 06  
**Mat3 Desc:** SILT  
**Formation Top Depth:** 90.0  
**Formation End Depth:** 92.5999984741211  
**Formation End Depth UOM:** ft

**Overburden and Bedrock  
Materials Interval**

**Formation ID:** 1006337511  
**Layer:** 3  
**Color:** 2  
**General Color:** GREY  
**Mat1:** 28  
**Most Common Material:** SAND  
**Mat2:** 06  
**Mat2 Desc:** SILT  
**Mat3:**  
**Mat3 Desc:**  
**Formation Top Depth:** 38.0  
**Formation End Depth:** 56.0  
**Formation End Depth UOM:** ft

**Overburden and Bedrock  
Materials Interval**

**Formation ID:** 1006337509  
**Layer:** 1  
**Color:** 6  
**General Color:** BROWN  
**Mat1:** 01  
**Most Common Material:** FILL  
**Mat2:**  
**Mat2 Desc:**  
**Mat3:**  
**Mat3 Desc:**  
**Formation Top Depth:** 0.0  
**Formation End Depth:** 12.0  
**Formation End Depth UOM:** ft

**Annular Space/Abandonment  
Sealing Record**

**Plug ID:** 1006337523  
**Layer:** 1  
**Plug From:** 82.5999984741211  
**Plug To:** 20.0  
**Plug Depth UOM:** ft

**Annular Space/Abandonment  
Sealing Record**



| <b>Map Key</b>                                      | <b>Number of Records</b> | <b>Direction/<br/>Distance (m)</b> | <b>Elev/Diff<br/>(m)</b> | <b>Site</b> | <b>DB</b> |
|---|--------------------------|------------------------------------|--------------------------|-------------|-----------|
| <b>Plug ID:</b>                                     |                          | 1006337524                         |                          |             |           |
| <b>Layer:</b>                                       |                          | 2                                  |                          |             |           |
| <b>Plug From:</b>                                   |                          | 20.0                               |                          |             |           |
| <b>Plug To:</b>                                     |                          | 0.0                                |                          |             |           |
| <b>Plug Depth UOM:</b>                              |                          | ft                                 |                          |             |           |
| <b><u>Method of Construction &amp; Well Use</u></b> |                          |                                    |                          |             |           |
| <b>Method Construction ID:</b>                      |                          | 1006337522                         |                          |             |           |
| <b>Method Construction Code:</b>                    |                          | 2                                  |                          |             |           |
| <b>Method Construction:</b>                         |                          | Rotary (Convent.)                  |                          |             |           |
| <b>Other Method Construction:</b>                   |                          |                                    |                          |             |           |
| <b><u>Pipe Information</u></b>                      |                          |                                    |                          |             |           |
| <b>Pipe ID:</b>                                     |                          | 1006337508                         |                          |             |           |
| <b>Casing No:</b>                                   |                          | 0                                  |                          |             |           |
| <b>Comment:</b>                                     |                          |                                    |                          |             |           |
| <b>Alt Name:</b>                                    |                          |                                    |                          |             |           |
| <b><u>Construction Record - Casing</u></b>          |                          |                                    |                          |             |           |
| <b>Casing ID:</b>                                   |                          | 1006337519                         |                          |             |           |
| <b>Layer:</b>                                       |                          | 1                                  |                          |             |           |
| <b>Material:</b>                                    |                          | 5                                  |                          |             |           |
| <b>Open Hole or Material:</b>                       |                          | PLASTIC                            |                          |             |           |
| <b>Depth From:</b>                                  |                          | 22.600000381469727                 |                          |             |           |
| <b>Depth To:</b>                                    |                          | 3.0                                |                          |             |           |
| <b>Casing Diameter:</b>                             |                          | 4.0                                |                          |             |           |
| <b>Casing Diameter UOM:</b>                         |                          | inch                               |                          |             |           |
| <b>Casing Depth UOM:</b>                            |                          | ft                                 |                          |             |           |
| <b><u>Construction Record - Screen</u></b>          |                          |                                    |                          |             |           |
| <b>Screen ID:</b>                                   |                          | 1006337520                         |                          |             |           |
| <b>Layer:</b>                                       |                          | 1                                  |                          |             |           |
| <b>Slot:</b>  |                          | 20                                 |                          |             |           |
| <b>Screen Top Depth:</b>                            |                          | 92.5999984741211                   |                          |             |           |
| <b>Screen End Depth:</b>                            |                          | 8.0                                |                          |             |           |
| <b>Screen Material:</b>                             |                          | 5                                  |                          |             |           |
| <b>Screen Depth UOM:</b>                            |                          | ft                                 |                          |             |           |
| <b>Screen Diameter UOM:</b>                         |                          | inch                               |                          |             |           |
| <b>Screen Diameter:</b>                             |                          | 4.25                               |                          |             |           |
| <b><u>Water Details</u></b>                         |                          |                                    |                          |             |           |
| <b>Water ID:</b>                                    |                          | 1006337518                         |                          |             |           |
| <b>Layer:</b>                                       |                          |                                    |                          |             |           |
| <b>Kind Code:</b>                                   |                          |                                    |                          |             |           |
| <b>Kind:</b>  |                          |                                    |                          |             |           |
| <b>Water Found Depth:</b>                           |                          |                                    |                          |             |           |
| <b>Water Found Depth UOM:</b>                       |                          | ft                                 |                          |             |           |
| <b><u>Hole Diameter</u></b>                         |                          |                                    |                          |             |           |
| <b>Hole ID:</b>                                     |                          | 1006337517                         |                          |             |           |
| <b>Diameter:</b>                                    |                          | 8.0                                |                          |             |           |
| <b>Depth From:</b>                                  |                          | 8.0                                |                          |             |           |
| <b>Depth To:</b>                                    |                          | 92.5999984741211                   |                          |             |           |

| Map Key                     | Number of Records | Direction/<br>Distance (m) | Elev/Diff<br>(m)  | Site | DB |
|-----------------------------|-------------------|----------------------------|-------------------|------|----|
| <b>Hole Depth UOM:</b>      |                   | ft                         |                   |      |    |
| <b>Hole Diameter UOM:</b>   |                   | inch                       |                   |      |    |
| <b><u>Hole Diameter</u></b> |                   |                            |                   |      |    |
| <b>Hole ID:</b>             |                   | 1006337516                 |                   |      |    |
| <b>Diameter:</b>            |                   | 10.0                       |                   |      |    |
| <b>Depth From:</b>          |                   | 0.0                        |                   |      |    |
| <b>Depth To:</b>            |                   | 8.0                        |                   |      |    |
| <b>Hole Depth UOM:</b>      |                   | ft                         |                   |      |    |
| <b>Hole Diameter UOM:</b>   |                   | inch                       |                   |      |    |
| <b><u>Links</u></b>         |                   |                            |                   |      |    |
| <b>Bore Hole ID:</b>        | 1006261161        | <b>Tag No:</b>             | A202796           |      |    |
| <b>Depth M:</b>             | 28.22448          | <b>Contractor:</b>         | 7238              |      |    |
| <b>Year Completed:</b>      | 2016              | <b>Path:</b>               | 727\7272526.pdf   |      |    |
| <b>Well Completed Dt:</b>   | 2016/08/17        | <b>Latitude:</b>           | 43.6902027100538  |      |    |
| <b>Audit No:</b>            | Z232860           | <b>Longitude:</b>          | -79.4744613819254 |      |    |

|                            |                          |                           |                      |   |      |
|----------------------------|--------------------------|---------------------------|----------------------|---|------|
| <a href="#">38</a>         | 1 of 1                   | W/22.1                    | 129.5 / -0.38        | 2660 EGLINTON AVE WEST<br>NORTH YORK ON | WWIS |
| <b>Well ID:</b>            | 7230841                  | <b>Flowing (Y/N):</b>     |                      |   |      |
| <b>Construction Date:</b>  |                          | <b>Flow Rate:</b>         |                      |   |      |
| <b>Use 1st:</b>            | Monitoring and Test Hole | <b>Data Entry Status:</b> |                      |   |      |
| <b>Use 2nd:</b>            | 0                        | <b>Data Src:</b>          |                      |   |      |
| <b>Final Well Status:</b>  | Test Hole                | <b>Date Received:</b>     | 03-Nov-2014 00:00:00 |   |      |
| <b>Water Type:</b>         |                          | <b>Selected Flag:</b>     | TRUE                 |   |      |
| <b>Casing Material:</b>    |                          | <b>Abandonment Rec:</b>   |                      |   |      |
| <b>Audit No:</b>           | Z196663                  | <b>Contractor:</b>        | 7241                 |   |      |
| <b>Tag:</b>                | A171985                  | <b>Form Version:</b>      | 7                    |   |      |
| <b>Constructn Method:</b>  |                          | <b>Owner:</b>             |                      |   |      |
| <b>Elevation (m):</b>      |                          | <b>County:</b>            | YORK AND TORONT      |   |      |
| <b>Elevatn Reliabilty:</b> |                          | <b>Lot:</b>               |                      |   |      |
| <b>Depth to Bedrock:</b>   |                          | <b>Concession:</b>        |                      |   |      |
| <b>Well Depth:</b>         |                          | <b>Concession Name:</b>   |                      |   |      |
| <b>Overburden/Bedrock:</b> |                          | <b>Easting NAD83:</b>     |                      |   |      |
| <b>Pump Rate:</b>          |                          | <b>Northing NAD83:</b>    |                      |   |      |
| <b>Static Water Level:</b> |                          | <b>Zone:</b>              |                      |   |      |
| <b>Clear/Cloudy:</b>       |                          | <b>UTM Reliability:</b>   |                      |   |      |
| <b>Municipality:</b>       | YORK BOROUGH             |                           |                      |   |      |
| <b>Site Info:</b>          |                          |                           |                      |   |      |

PDF URL (Map):

**Additional Detail(s) (Map)**

|                             |                  |
|-----------------------------|------------------|
| <b>Well Completed Date:</b> | 2014/10/14       |
| <b>Year Completed:</b>      | 2014             |
| <b>Depth (m):</b>           | 4.572            |
| <b>Latitude:</b>            | 43.6905870349501 |
| <b>Longitude:</b>           | -79.474923155436 |
| <b>Path:</b>                |                  |

**Bore Hole Information**

|                        |            |                   |            |
|------------------------|------------|-------------------|------------|
| <b>Bore Hole ID:</b>   | 1005198317 | <b>Elevation:</b> |            |
| <b>DP2BR:</b>          |            | <b>Elelvc:</b>    |            |
| <b>Spatial Status:</b> |            | <b>Zone:</b>      | 17         |
| <b>Code OB:</b>        |            | <b>East83:</b>    | 622906.00  |
| <b>Code OB Desc:</b>   |            | <b>North83:</b>   | 4838638.00 |

| Map Key   | Number of Records | Direction/<br>Distance (m) | Elev/Diff<br>(m) | Site  | DB |
|---|-------------------|----------------------------|------------------|---|----|
| <b>Open Hole:</b><br><b>Cluster Kind:</b><br><b>Date Completed:</b> 14-Oct-2014 00:00:00<br><b>Remarks:</b><br><b>Elevrc Desc:</b><br><b>Location Source Date:</b><br><b>Improvement Location Source:</b><br><b>Improvement Location Method:</b><br><b>Source Revision Comment:</b><br><b>Supplier Comment:</b> |                   |                            |                  | <b>Org CS:</b> UTM83<br><b>UTMRC:</b> 4<br><b>UTMRC Desc:</b> margin of error : 30 m - 100 m<br><b>Location Method:</b> wwr |    |
| <b><u>Overburden and Bedrock</u></b>  |                   |                            |                  |   |    |
| <b><u>Materials Interval</u></b>  |                   |                            |                  |   |    |
| <b>Formation ID:</b>  |                   | 1005396216                 |                  |   |    |
| <b>Layer:</b>   |                   | 2                          |                  |   |    |
| <b>Color:</b>   |                   | 6                          |                  |   |    |
| <b>General Color:</b>   |                   | BROWN                      |                  |   |    |
| <b>Mat1:</b>  |                   | 28                         |                  |   |    |
| <b>Most Common Material:</b>  |                   | SAND                       |                  |   |    |
| <b>Mat2:</b>  |                   | 11                         |                  |   |    |
| <b>Mat2 Desc:</b>   |                   | GRAVEL                     |                  |   |    |
| <b>Mat3:</b>  |                   |                            |                  |   |    |
| <b>Mat3 Desc:</b>   |                   |                            |                  |   |    |
| <b>Formation Top Depth:</b>   |                   | 0.25                       |                  |   |    |
| <b>Formation End Depth:</b>   |                   | 2.0                        |                  |   |    |
| <b>Formation End Depth UOM:</b>   |                   | ft                         |                  |   |    |
| <b><u>Overburden and Bedrock</u></b>  |                   |                            |                  |   |    |
| <b><u>Materials Interval</u></b>  |                   |                            |                  |   |    |
| <b>Formation ID:</b>  |                   | 1005396215                 |                  |   |    |
| <b>Layer:</b>   |                   | 1                          |                  |   |    |
| <b>Color:</b>   |                   | 8                          |                  |   |    |
| <b>General Color:</b>   |                   | BLACK                      |                  |   |    |
| <b>Mat1:</b>  |                   |                            |                  |   |    |
| <b>Most Common Material:</b>  |                   |                            |                  |   |    |
| <b>Mat2:</b>  |                   |                            |                  |   |    |
| <b>Mat2 Desc:</b>   |                   |                            |                  |   |    |
| <b>Mat3:</b>  |                   |                            |                  |   |    |
| <b>Mat3 Desc:</b>   |                   |                            |                  |   |    |
| <b>Formation Top Depth:</b>   |                   | 0.0                        |                  |   |    |
| <b>Formation End Depth:</b>   |                   | 0.25                       |                  |   |    |
| <b>Formation End Depth UOM:</b>   |                   | ft                         |                  |   |    |
| <b><u>Overburden and Bedrock</u></b>  |                   |                            |                  |   |    |
| <b><u>Materials Interval</u></b>  |                   |                            |                  |   |    |
| <b>Formation ID:</b>  |                   | 1005396218                 |                  |   |    |
| <b>Layer:</b>   |                   | 4                          |                  |   |    |
| <b>Color:</b>   |                   | 2                          |                  |   |    |
| <b>General Color:</b>   |                   | GREY                       |                  |   |    |
| <b>Mat1:</b>  |                   | 05                         |                  |   |    |
| <b>Most Common Material:</b>  |                   | CLAY                       |                  |   |    |
| <b>Mat2:</b>  |                   |                            |                  |   |    |
| <b>Mat2 Desc:</b>   |                   |                            |                  |   |    |
| <b>Mat3:</b>  |                   |                            |                  |   |    |
| <b>Mat3 Desc:</b>   |                   |                            |                  |   |    |
| <b>Formation Top Depth:</b>   |                   | 9.0                        |                  |   |    |
| <b>Formation End Depth:</b>   |                   | 15.0                       |                  |   |    |
| <b>Formation End Depth UOM:</b>   |                   | ft                         |                  |   |    |

| <b>Map Key</b>  | <b>Number of Records</b> | <b>Direction/<br/>Distance (m)</b> | <b>Elev/Diff<br/>(m)</b> | <b>Site</b> | <b>DB</b> |
|---|--------------------------|------------------------------------|--------------------------|-------------|-----------|
| <b><u>Overburden and Bedrock<br/>Materials Interval</u></b> |                          |                                    |                          |             |           |
| <b>Formation ID:</b>  |                          | 1005396217                         |                          |             |           |
| <b>Layer:</b>   |                          | 3                                  |                          |             |           |
| <b>Color:</b>   |                          | 6                                  |                          |             |           |
| <b>General Color:</b>                                       |                          | BROWN                              |                          |             |           |
| <b>Mat1:</b>  |                          | 05                                 |                          |             |           |
| <b>Most Common Material:</b>                                |                          | CLAY                               |                          |             |           |
| <b>Mat2:</b>  |                          |                                    |                          |             |           |
| <b>Mat2 Desc:</b>   |                          |                                    |                          |             |           |
| <b>Mat3:</b>  |                          |                                    |                          |             |           |
| <b>Mat3 Desc:</b>   |                          |                                    |                          |             |           |
| <b>Formation Top Depth:</b>                                 |                          | 2.0                                |                          |             |           |
| <b>Formation End Depth:</b>                                 |                          | 9.0                                |                          |             |           |
| <b>Formation End Depth UOM:</b>                             |                          | ft                                 |                          |             |           |
| <b><u>Annular Space/Abandonment<br/>Sealing Record</u></b>  |                          |                                    |                          |             |           |
| <b>Plug ID:</b>   |                          | 1005396227                         |                          |             |           |
| <b>Layer:</b>   |                          | 2                                  |                          |             |           |
| <b>Plug From:</b>   |                          | 4.0                                |                          |             |           |
| <b>Plug To:</b>   |                          | 0.0                                |                          |             |           |
| <b>Plug Depth UOM:</b>                                      |                          | ft                                 |                          |             |           |
| <b><u>Annular Space/Abandonment<br/>Sealing Record</u></b>  |                          |                                    |                          |             |           |
| <b>Plug ID:</b>   |                          | 1005396226                         |                          |             |           |
| <b>Layer:</b>   |                          | 1                                  |                          |             |           |
| <b>Plug From:</b>   |                          | 15.0                               |                          |             |           |
| <b>Plug To:</b>   |                          | 4.0                                |                          |             |           |
| <b>Plug Depth UOM:</b>                                      |                          | ft                                 |                          |             |           |
| <b><u>Method of Construction &amp; Well<br/>Use</u></b>     |                          |                                    |                          |             |           |
| <b>Method Construction ID:</b>                              |                          | 1005396225                         |                          |             |           |
| <b>Method Construction Code:</b>                            |                          | D                                  |                          |             |           |
| <b>Method Construction:</b>                                 |                          | Direct Push                        |                          |             |           |
| <b>Other Method Construction:</b>                           |                          |                                    |                          |             |           |
| <b><u>Pipe Information</u></b>                              |                          |                                    |                          |             |           |
| <b>Pipe ID:</b>   |                          | 1005396214                         |                          |             |           |
| <b>Casing No:</b>   |                          | 0                                  |                          |             |           |
| <b>Comment:</b>   |                          |                                    |                          |             |           |
| <b>Alt Name:</b>  |                          |                                    |                          |             |           |
| <b><u>Construction Record - Casing</u></b>                  |                          |                                    |                          |             |           |
| <b>Casing ID:</b>   |                          | 1005396221                         |                          |             |           |
| <b>Layer:</b>   |                          | 1                                  |                          |             |           |
| <b>Material:</b>  |                          | 5                                  |                          |             |           |
| <b>Open Hole or Material:</b>                               |                          | PLASTIC                            |                          |             |           |
| <b>Depth From:</b>  |                          | 0.0                                |                          |             |           |
| <b>Depth To:</b>  |                          | 5.0                                |                          |             |           |
| <b>Casing Diameter:</b>                                     |                          | 2.0                                |                          |             |           |
| <b>Casing Diameter UOM:</b>                                 |                          | inch                               |                          |             |           |
| <b>Casing Depth UOM:</b>                                    |                          | ft                                 |                          |             |           |

| Map Key                                    | Number of Records | Direction/<br>Distance (m) | Elev/Diff<br>(m) | Site                                  | DB                   |
|--|-------------------|----------------------------|------------------|---------------------------------------|----------------------|
| <b><u>Construction Record - Screen</u></b> |                   |                            |                  |                                       |                      |
| Screen ID:                                 | 1005396222        |                            |                  |                                       |                      |
| Layer:                                     | 1                 |                            |                  |                                       |                      |
| Slot:                                      | .10               |                            |                  |                                       |                      |
| Screen Top Depth:                          | 5.0               |                            |                  |                                       |                      |
| Screen End Depth:                          | 15.0              |                            |                  |                                       |                      |
| Screen Material:                           | 5                 |                            |                  |                                       |                      |
| Screen Depth UOM:                          | ft                |                            |                  |                                       |                      |
| Screen Diameter UOM:                       | inch              |                            |                  |                                       |                      |
| Screen Diameter:                           | 2.25              |                            |                  |                                       |                      |
| <b><u>Water Details</u></b>                |                   |                            |                  |                                       |                      |
| Water ID:                                  | 1005396220        |                            |                  |                                       |                      |
| Layer:                                     |                   |                            |                  |                                       |                      |
| Kind Code:                                 |                   |                            |                  |                                       |                      |
| Kind:                                      |                   |                            |                  |                                       |                      |
| Water Found Depth:                         |                   |                            |                  |                                       |                      |
| Water Found Depth UOM:                     | ft                |                            |                  |                                       |                      |
| <b><u>Hole Diameter</u></b>                |                   |                            |                  |                                       |                      |
| Hole ID:                                   | 1005396219        |                            |                  |                                       |                      |
| Diameter:                                  | 8.0               |                            |                  |                                       |                      |
| Depth From:                                | 0.0               |                            |                  |                                       |                      |
| Depth To:                                  | 15.0              |                            |                  |                                       |                      |
| Hole Depth UOM:                            | ft                |                            |                  |                                       |                      |
| Hole Diameter UOM:                         | inch              |                            |                  |                                       |                      |
| <b><u>Links</u></b>                        |                   |                            |                  |                                       |                      |
| Bore Hole ID:                              | 1005198317        |                            |                  | Tag No:                               | A171985              |
| Depth M:                                   | 4.572             |                            |                  | Contractor:                           | 7241                 |
| Year Completed:                            | 2014              |                            |                  | Path:                                 |                      |
| Well Completed Dt:                         | 2014/10/14        |                            |                  | Latitude:                             | 43.6905870349501     |
| Audit No:                                  | Z196663           |                            |                  | Longitude:                            | -79.474923155436     |
| <a href="#">39</a>                         | 1 of 1            | W/23.1                     | 129.7 / -0.20    | 2660 EGLINTON AVE. WEST<br>TORONTO ON | WWIS                 |
| Well ID:                                   | 7261359           |                            |                  | Flowing (Y/N):                        |                      |
| Construction Date:                         |                   |                            |                  | Flow Rate:                            |                      |
| Use 1st:                                   |                   |                            |                  | Data Entry Status:                    |                      |
| Use 2nd:                                   |                   |                            |                  | Data Src:                             |                      |
| Final Well Status:                         | Abandoned-Other   |                            |                  | Date Received:                        | 12-Apr-2016 00:00:00 |
| Water Type:                                |                   |                            |                  | Selected Flag:                        | TRUE                 |
| Casing Material:                           |                   |                            |                  | Abandonment Rec:                      | Yes                  |
| Audit No:                                  | Z232435           |                            |                  | Contractor:                           | 6946                 |
| Tag:                                       |                   |                            |                  | Form Version:                         | 7                    |
| Constructn Method:                         |                   |                            |                  | Owner:                                |                      |
| Elevation (m):                             |                   |                            |                  | County:                               | YORK AND TORONT      |
| Elevatn Reliabilty:                        |                   |                            |                  | Lot:                                  |                      |
| Depth to Bedrock:                          |                   |                            |                  | Concession:                           |                      |
| Well Depth:                                |                   |                            |                  | Concession Name:                      |                      |
| Overburden/Bedrock:                        |                   |                            |                  | Easting NAD83:                        |                      |
| Pump Rate:                                 |                   |                            |                  | Northing NAD83:                       |                      |
| Static Water Level:                        |                   |                            |                  | Zone:                                 |                      |
| Clear/Cloudy:                              |                   |                            |                  | UTM Reliability:                      |                      |
| Municipality:                              | YORK BOROUGH      |                            |                  |                                       |                      |
| Site Info:                                 |                   |                            |                  |                                       |                      |

| Map Key | Number of Records | Direction/<br>Distance (m) | Elev/Diff<br>(m) | Site | DB |
|---------|-------------------|----------------------------|------------------|------|----|
|---------|-------------------|----------------------------|------------------|------|----|

PDF URL (Map):

**Additional Detail(s) (Map)**

Well Completed Date: 2016/02/29  
 Year Completed: 2016  
 Depth (m):  
 Latitude: 43.6904695278972  
 Longitude: -79.4748889086531  
 Path:

**Bore Hole Information**

|                              |                      |                  |                                |
|------------------------------|----------------------|------------------|--------------------------------|
| Bore Hole ID:                | 1005929266           | Elevation:       |                                |
| DP2BR:                       |                      | Elevrc:          |                                |
| Spatial Status:              |                      | Zone:            | 17                             |
| Code OB:                     |                      | East83:          | 622909.00                      |
| Code OB Desc:                |                      | North83:         | 4838625.00                     |
| Open Hole:                   |                      | Org CS:          | UTM83                          |
| Cluster Kind:                |                      | UTMRC:           | 4                              |
| Date Completed:              | 29-Feb-2016 00:00:00 | UTMRC Desc:      | margin of error : 30 m - 100 m |
| Remarks:                     |                      | Location Method: | wwr                            |
| Elevrc Desc:                 |                      |                  |                                |
| Location Source Date:        |                      |                  |                                |
| Improvement Location Source: |                      |                  |                                |
| Improvement Location Method: |                      |                  |                                |
| Source Revision Comment:     |                      |                  |                                |
| Supplier Comment:            |                      |                  |                                |

**Annular Space/Abandonment**

**Sealing Record**

Plug ID: 1006023003  
 Layer: 1  
 Plug From: 0.0  
 Plug To: 14.0  
 Plug Depth UOM: ft

**Method of Construction & Well**

**Use**

Method Construction ID: 1006023002  
 Method Construction Code:  
 Method Construction:  
 Other Method Construction:

**Pipe Information**

Pipe ID: 1006022996  
 Casing No: 0  
 Comment:  
 Alt Name:

**Construction Record - Casing**

Casing ID: 1006023000  
 Layer: 1  
 Material: 5  
 Open Hole or Material: PLASTIC  
 Depth From: 0.0  
 Depth To: 14.0

| Map Key                                    | Number of Records | Direction/<br>Distance (m) | Elev/Diff<br>(m) | Site               | DB                |
|--|-------------------|----------------------------|------------------|--------------------|-------------------|
| <b>Casing Diameter:</b>                    |                   | 2.0                        |                  |                    |                   |
| <b>Casing Diameter UOM:</b>                |                   | inch                       |                  |                    |                   |
| <b>Casing Depth UOM:</b>                   |                   | ft                         |                  |                    |                   |
| <b><u>Construction Record - Screen</u></b> |                   |                            |                  |                    |                   |
| <b>Screen ID:</b>                          |                   | 1006023001                 |                  |                    |                   |
| <b>Layer:</b>                              |                   |                            |                  |                    |                   |
| <b>Slot:</b>                               |                   |                            |                  |                    |                   |
| <b>Screen Top Depth:</b>                   |                   |                            |                  |                    |                   |
| <b>Screen End Depth:</b>                   |                   |                            |                  |                    |                   |
| <b>Screen Material:</b>                    |                   |                            |                  |                    |                   |
| <b>Screen Depth UOM:</b>                   |                   | ft                         |                  |                    |                   |
| <b>Screen Diameter UOM:</b>                |                   | inch                       |                  |                    |                   |
| <b>Screen Diameter:</b>                    |                   |                            |                  |                    |                   |
| <b><u>Water Details</u></b>                |                   |                            |                  |                    |                   |
| <b>Water ID:</b>                           |                   | 1006022999                 |                  |                    |                   |
| <b>Layer:</b>                              |                   |                            |                  |                    |                   |
| <b>Kind Code:</b>                          |                   |                            |                  |                    |                   |
| <b>Kind:</b>                               |                   |                            |                  |                    |                   |
| <b>Water Found Depth:</b>                  |                   |                            |                  |                    |                   |
| <b>Water Found Depth UOM:</b>              |                   | ft                         |                  |                    |                   |
| <b><u>Hole Diameter</u></b>                |                   |                            |                  |                    |                   |
| <b>Hole ID:</b>                            |                   | 1006022998                 |                  |                    |                   |
| <b>Diameter:</b>                           |                   |                            |                  |                    |                   |
| <b>Depth From:</b>                         |                   |                            |                  |                    |                   |
| <b>Depth To:</b>                           |                   |                            |                  |                    |                   |
| <b>Hole Depth UOM:</b>                     |                   | ft                         |                  |                    |                   |
| <b>Hole Diameter UOM:</b>                  |                   | inch                       |                  |                    |                   |
| <b><u>Links</u></b>                        |                   |                            |                  |                    |                   |
| <b>Bore Hole ID:</b>                       |                   | 1005929266                 |                  | <b>Tag No:</b>     |                   |
| <b>Depth M:</b>                            |                   |                            |                  | <b>Contractor:</b> | 6946              |
| <b>Year Completed:</b>                     |                   | 2016                       |                  | <b>Path:</b>       | 7267261359.pdf    |
| <b>Well Completed Dt:</b>                  |                   | 2016/02/29                 |                  | <b>Latitude:</b>   | 43.6904695278972  |
| <b>Audit No:</b>                           |                   | Z232435                    |                  | <b>Longitude:</b>  | -79.4748889086531 |

|                            |        |                 |               |                              |                      |
|----------------------------|--------|-----------------|---------------|------------------------------|----------------------|
| <a href="#">40</a>         | 1 of 1 | W/23.6          | 129.4 / -0.51 | EGLINTON AVE W<br>Toronto ON | WWIS                 |
| <b>Well ID:</b>            |        | 7299820         |               | <b>Flowing (Y/N):</b>        |                      |
| <b>Construction Date:</b>  |        |                 |               | <b>Flow Rate:</b>            |                      |
| <b>Use 1st:</b>            |        | Dewatering      |               | <b>Data Entry Status:</b>    |                      |
| <b>Use 2nd:</b>            |        |                 |               | <b>Data Src:</b>             |                      |
| <b>Final Well Status:</b>  |        | Abandoned-Other |               | <b>Date Received:</b>        | 27-Nov-2017 00:00:00 |
| <b>Water Type:</b>         |        |                 |               | <b>Selected Flag:</b>        | TRUE                 |
| <b>Casing Material:</b>    |        |                 |               | <b>Abandonment Rec:</b>      | Yes                  |
| <b>Audit No:</b>           |        | Z254855         |               | <b>Contractor:</b>           | 7607                 |
| <b>Tag:</b>                |        | A215328         |               | <b>Form Version:</b>         | 7                    |
| <b>Constructn Method:</b>  |        |                 |               | <b>Owner:</b>                |                      |
| <b>Elevation (m):</b>      |        |                 |               | <b>County:</b>               | YORK AND TORONT      |
| <b>Elevatn Reliabilty:</b> |        |                 |               | <b>Lot:</b>                  |                      |
| <b>Depth to Bedrock:</b>   |        |                 |               | <b>Concession:</b>           |                      |
| <b>Well Depth:</b>         |        |                 |               | <b>Concession Name:</b>      |                      |
| <b>Overburden/Bedrock:</b> |        |                 |               | <b>Easting NAD83:</b>        |                      |
| <b>Pump Rate:</b>          |        |                 |               | <b>Northing NAD83:</b>       |                      |
| <b>Static Water Level:</b> |        |                 |               | <b>Zone:</b>                 |                      |



| <b>Map Key</b>   | <b>Number of Records</b> | <b>Direction/ Distance (m)</b>  | <b>Elev/Diff (m)</b> | <b>Site</b>  | <b>DB</b>  |
|--|--------------------------|---|----------------------|--|--|
| <b>Clear/Cloudy:</b><br><b>Municipality:</b><br><b>Site Info:</b>  |                          | YORK BOROUGH  |                      | <b>UTM Reliability:</b>  |  |
| <b>PDF URL (Map):</b>  |                          | https://d2khazk8e83rdv.cloudfront.net/moe_mapping/downloads/2Water/Wells_pdfs/729\7299820.pdf |                      |  |  |
| <b><u>Additional Detail(s) (Map)</u></b>   |                          |   |                      |  |  |
| <b>Well Completed Date:</b><br><b>Year Completed:</b><br><b>Depth (m):</b><br><b>Latitude:</b><br><b>Longitude:</b><br><b>Path:</b>  |                          | 2017/11/03<br>2017<br><br>43.6905420309305<br>-79.4749242960485<br>729\7299820.pdf            |                      |  |  |
| <b><u>Bore Hole Information</u></b>  |                          |   |                      |  |  |
| <b>Bore Hole ID:</b><br><b>DP2BR:</b><br><b>Spatial Status:</b><br><b>Code OB:</b><br><b>Code OB Desc:</b><br><b>Open Hole:</b><br><b>Cluster Kind:</b><br><b>Date Completed:</b><br><b>Remarks:</b><br><b>Elevrc Desc:</b><br><b>Location Source Date:</b><br><b>Improvement Location Source:</b><br><b>Improvement Location Method:</b><br><b>Source Revision Comment:</b><br><b>Supplier Comment:</b> | 1006822910               |   |                      | <b>Elevation:</b><br><b>Elevrc:</b><br><b>Zone:</b><br><b>East83:</b><br><b>North83:</b><br><b>Org CS:</b><br><b>UTMRC:</b><br><b>UTMRC Desc:</b><br><b>Location Method:</b> | 17<br>622906.00<br>4838633.00<br>UTM83<br>4<br>margin of error : 30 m - 100 m<br>cnrev |
| <b><u>Overburden and Bedrock</u></b>   |                          |   |                      |  |  |
| <b><u>Materials Interval</u></b>   |                          |   |                      |  |  |
| <b>Formation ID:</b><br><b>Layer:</b><br><b>Color:</b><br><b>General Color:</b><br><b>Mat1:</b><br><b>Most Common Material:</b><br><b>Mat2:</b><br><b>Mat2 Desc:</b><br><b>Mat3:</b><br><b>Mat3 Desc:</b><br><b>Formation Top Depth:</b><br><b>Formation End Depth:</b><br><b>Formation End Depth UOM:</b>   | 1006920379               | 2   |                      |  |  |
| <b><u>Overburden and Bedrock</u></b>   |                          |   |                      |  |  |
| <b><u>Materials Interval</u></b>   |                          |   |                      |  |  |
| <b>Formation ID:</b><br><b>Layer:</b><br><b>Color:</b><br><b>General Color:</b><br><b>Mat1:</b><br><b>Most Common Material:</b><br><b>Mat2:</b><br><b>Mat2 Desc:</b><br><b>Mat3:</b>   | 1006920378               | 1   |                      |  |  |

| <b>Map Key</b>   | <b>Number of Records</b> | <b>Direction/<br/>Distance (m)</b> | <b>Elev/Diff<br/>(m)</b> | <b>Site</b> | <b>DB</b> |
|--|--------------------------|------------------------------------|--------------------------|-------------|-----------|
| <b>Mat3 Desc:</b>  |                          |                                    |                          |             |           |
| <b>Formation Top Depth:</b>                                |                          | 0.0                                |                          |             |           |
| <b>Formation End Depth:</b>                                |                          |                                    |                          |             |           |
| <b>Formation End Depth UOM:</b>                            |                          | m                                  |                          |             |           |
| <b><u>Annular Space/Abandonment<br/>Sealing Record</u></b> |                          |                                    |                          |             |           |
| <b>Plug ID:</b>  |                          | 1006920386                         |                          |             |           |
| <b>Layer:</b>  |                          | 1                                  |                          |             |           |
| <b>Plug From:</b>  |                          | 0.0                                |                          |             |           |
| <b>Plug To:</b>  |                          | 2.0                                |                          |             |           |
| <b>Plug Depth UOM:</b>                                     |                          | m                                  |                          |             |           |
| <b><u>Annular Space/Abandonment<br/>Sealing Record</u></b> |                          |                                    |                          |             |           |
| <b>Plug ID:</b>  |                          | 1006920387                         |                          |             |           |
| <b>Layer:</b>  |                          | 2                                  |                          |             |           |
| <b>Plug From:</b>  |                          | 2.0                                |                          |             |           |
| <b>Plug To:</b>  |                          | 17.0                               |                          |             |           |
| <b>Plug Depth UOM:</b>                                     |                          | m                                  |                          |             |           |
| <b><u>Annular Space/Abandonment<br/>Sealing Record</u></b> |                          |                                    |                          |             |           |
| <b>Plug ID:</b>  |                          | 1006920391                         |                          |             |           |
| <b>Layer:</b>  |                          | 3                                  |                          |             |           |
| <b>Plug From:</b>  |                          | 23.0                               |                          |             |           |
| <b>Plug To:</b>  |                          | 27.0                               |                          |             |           |
| <b>Plug Depth UOM:</b>                                     |                          | m                                  |                          |             |           |
| <b><u>Annular Space/Abandonment<br/>Sealing Record</u></b> |                          |                                    |                          |             |           |
| <b>Plug ID:</b>  |                          | 1006920389                         |                          |             |           |
| <b>Layer:</b>  |                          | 1                                  |                          |             |           |
| <b>Plug From:</b>  |                          | 0.0                                |                          |             |           |
| <b>Plug To:</b>  |                          | 3.0                                |                          |             |           |
| <b>Plug Depth UOM:</b>                                     |                          | m                                  |                          |             |           |
| <b><u>Annular Space/Abandonment<br/>Sealing Record</u></b> |                          |                                    |                          |             |           |
| <b>Plug ID:</b>  |                          | 1006920388                         |                          |             |           |
| <b>Layer:</b>  |                          | 3                                  |                          |             |           |
| <b>Plug From:</b>  |                          | 17.0                               |                          |             |           |
| <b>Plug To:</b>  |                          | 27.0                               |                          |             |           |
| <b>Plug Depth UOM:</b>                                     |                          | m                                  |                          |             |           |
| <b><u>Annular Space/Abandonment<br/>Sealing Record</u></b> |                          |                                    |                          |             |           |
| <b>Plug ID:</b>  |                          | 1006920390                         |                          |             |           |
| <b>Layer:</b>  |                          | 2                                  |                          |             |           |
| <b>Plug From:</b>  |                          | 3.0                                |                          |             |           |
| <b>Plug To:</b>  |                          | 23.0                               |                          |             |           |
| <b>Plug Depth UOM:</b>                                     |                          | m                                  |                          |             |           |
| <b><u>Method of Construction &amp; Well</u></b>            |                          |                                    |                          |             |           |

| <b>Map Key</b>                             | <b>Number of Records</b> | <b>Direction/<br/>Distance (m)</b> | <b>Elev/Diff<br/>(m)</b> | <b>Site</b>        | <b>DB</b>       |
|--|--------------------------|------------------------------------|--------------------------|--------------------|-----------------|
| <b><u>Use</u></b>                          |                          |                                    |                          |                    |                 |
| <b>Method Construction ID:</b>             |                          | 1006920385                         |                          |                    |                 |
| <b>Method Construction Code:</b>           |                          |                                    |                          |                    |                 |
| <b>Method Construction:</b>                |                          |                                    |                          |                    |                 |
| <b>Other Method Construction:</b>          |                          |                                    |                          |                    |                 |
| <b><u>Pipe Information</u></b>             |                          |                                    |                          |                    |                 |
| <b>Pipe ID:</b>                            |                          | 1006920377                         |                          |                    |                 |
| <b>Casing No:</b>                          |                          | 0                                  |                          |                    |                 |
| <b>Comment:</b>                            |                          |                                    |                          |                    |                 |
| <b>Alt Name:</b>                           |                          |                                    |                          |                    |                 |
| <b><u>Construction Record - Casing</u></b> |                          |                                    |                          |                    |                 |
| <b>Casing ID:</b>                          |                          | 1006920382                         |                          |                    |                 |
| <b>Layer:</b>                              |                          |                                    |                          |                    |                 |
| <b>Material:</b>                           |                          |                                    |                          |                    |                 |
| <b>Open Hole or Material:</b>              |                          |                                    |                          |                    |                 |
| <b>Depth From:</b>                         |                          |                                    |                          |                    |                 |
| <b>Depth To:</b>                           |                          |                                    |                          |                    |                 |
| <b>Casing Diameter:</b>                    |                          |                                    |                          |                    |                 |
| <b>Casing Diameter UOM:</b>                |                          | cm                                 |                          |                    |                 |
| <b>Casing Depth UOM:</b>                   |                          | m                                  |                          |                    |                 |
| <b><u>Construction Record - Screen</u></b> |                          |                                    |                          |                    |                 |
| <b>Screen ID:</b>                          |                          | 1006920383                         |                          |                    |                 |
| <b>Layer:</b>                              |                          |                                    |                          |                    |                 |
| <b>Slot:</b>                               |                          |                                    |                          |                    |                 |
| <b>Screen Top Depth:</b>                   |                          |                                    |                          |                    |                 |
| <b>Screen End Depth:</b>                   |                          |                                    |                          |                    |                 |
| <b>Screen Material:</b>                    |                          |                                    |                          |                    |                 |
| <b>Screen Depth UOM:</b>                   |                          | m                                  |                          |                    |                 |
| <b>Screen Diameter UOM:</b>                |                          | cm                                 |                          |                    |                 |
| <b>Screen Diameter:</b>                    |                          |                                    |                          |                    |                 |
| <b><u>Water Details</u></b>                |                          |                                    |                          |                    |                 |
| <b>Water ID:</b>                           |                          | 1006920381                         |                          |                    |                 |
| <b>Layer:</b>                              |                          |                                    |                          |                    |                 |
| <b>Kind Code:</b>                          |                          |                                    |                          |                    |                 |
| <b>Kind:</b>                               |                          |                                    |                          |                    |                 |
| <b>Water Found Depth:</b>                  |                          |                                    |                          |                    |                 |
| <b>Water Found Depth UOM:</b>              |                          | m                                  |                          |                    |                 |
| <b><u>Hole Diameter</u></b>                |                          |                                    |                          |                    |                 |
| <b>Hole ID:</b>                            |                          | 1006920380                         |                          |                    |                 |
| <b>Diameter:</b>                           |                          |                                    |                          |                    |                 |
| <b>Depth From:</b>                         |                          |                                    |                          |                    |                 |
| <b>Depth To:</b>                           |                          |                                    |                          |                    |                 |
| <b>Hole Depth UOM:</b>                     |                          | m                                  |                          |                    |                 |
| <b>Hole Diameter UOM:</b>                  |                          | cm                                 |                          |                    |                 |
| <b><u>Links</u></b>                        |                          |                                    |                          |                    |                 |
| <b>Bore Hole ID:</b>                       | 1006822910               |                                    |                          | <b>Tag No:</b>     | A215328         |
| <b>Depth M:</b>                            |                          |                                    |                          | <b>Contractor:</b> | 7607            |
| <b>Year Completed:</b>                     | 2017                     |                                    |                          | <b>Path:</b>       | 729\7299820.pdf |

| Map Key                         | Number of Records     | Direction/ Distance (m) | Elev/Diff (m) | Site                    | DB                                    |
|---------------------------------|-----------------------|-------------------------|---------------|-------------------------|---------------------------------------|
| Well Completed Dt:<br>Audit No: | 2017/11/03<br>Z254855 |                         |               | Latitude:<br>Longitude: | 43.6905420309305<br>-79.4749242960485 |

|                      |                 |         |               |                            |                      |
|----------------------|-----------------|---------|---------------|----------------------------|----------------------|
| <a href="#">41</a>   | 1 of 1          | NW/23.8 | 129.8 / -0.05 | 111 YORE RD.<br>TORNOTO ON | WWIS                 |
| Well ID:             | 7261355         |         |               | Flowing (Y/N):             |                      |
| Construction Date:   |                 |         |               | Flow Rate:                 |                      |
| Use 1st:             |                 |         |               | Data Entry Status:         |                      |
| Use 2nd:             |                 |         |               | Data Src:                  |                      |
| Final Well Status:   | Abandoned-Other |         |               | Date Received:             | 12-Apr-2016 00:00:00 |
| Water Type:          |                 |         |               | Selected Flag:             | TRUE                 |
| Casing Material:     |                 |         |               | Abandonment Rec:           | Yes                  |
| Audit No:            | Z140380         |         |               | Contractor:                | 6946                 |
| Tag:                 | A136140         |         |               | Form Version:              | 7                    |
| Constructn Method:   |                 |         |               | Owner:                     |                      |
| Elevation (m):       |                 |         |               | County:                    | YORK AND TORONT      |
| Elevatn Reliability: |                 |         |               | Lot:                       |                      |
| Depth to Bedrock:    |                 |         |               | Concession:                |                      |
| Well Depth:          |                 |         |               | Concession Name:           |                      |
| Overburden/Bedrock:  |                 |         |               | Easting NAD83:             |                      |
| Pump Rate:           |                 |         |               | Northing NAD83:            |                      |
| Static Water Level:  |                 |         |               | Zone:                      |                      |
| Clear/Cloudy:        |                 |         |               | UTM Reliability:           |                      |
| Municipality:        | YORK BOROUGH    |         |               |                            |                      |
| Site Info:           |                 |         |               |                            |                      |

PDF URL (Map):

Additional Detail(s) (Map)

|                      |                   |
|----------------------|-------------------|
| Well Completed Date: | 2016/02/29        |
| Year Completed:      | 2016              |
| Depth (m):           |                   |
| Latitude:            | 43.6908802538296  |
| Longitude:           | -79.4746303305536 |
| Path:                |                   |

Bore Hole Information

|                              |                      |                  |                                |
|------------------------------|----------------------|------------------|--------------------------------|
| Bore Hole ID:                | 1005929254           | Elevation:       |                                |
| DP2BR:                       |                      | Elevrc:          |                                |
| Spatial Status:              |                      | Zone:            | 17                             |
| Code OB:                     |                      | East83:          | 622929.00                      |
| Code OB Desc:                |                      | North83:         | 4838671.00                     |
| Open Hole:                   |                      | Org CS:          | UTM83                          |
| Cluster Kind:                |                      | UTMRC:           | 4                              |
| Date Completed:              | 29-Feb-2016 00:00:00 | UTMRC Desc:      | margin of error : 30 m - 100 m |
| Remarks:                     |                      | Location Method: | wwr                            |
| Elevrc Desc:                 |                      |                  |                                |
| Location Source Date:        |                      |                  |                                |
| Improvement Location Source: |                      |                  |                                |
| Improvement Location Method: |                      |                  |                                |
| Source Revision Comment:     |                      |                  |                                |
| Supplier Comment:            |                      |                  |                                |

Annular Space/Abandonment Sealing Record

|            |            |
|------------|------------|
| Plug ID:   | 1006022814 |
| Layer:     | 1          |
| Plug From: | 14.0       |

| <b>Map Key</b>                                      | <b>Number of Records</b> | <b>Direction/<br/>Distance (m)</b> | <b>Elev/Diff<br/>(m)</b> | <b>Site</b> | <b>DB</b> |
|---|--------------------------|------------------------------------|--------------------------|-------------|-----------|
| <b>Plug To:</b>                                     |                          | 0.0                                |                          |             |           |
| <b>Plug Depth UOM:</b>                              |                          | ft                                 |                          |             |           |
| <b><u>Method of Construction &amp; Well Use</u></b> |                          |                                    |                          |             |           |
| <b>Method Construction ID:</b>                      |                          | 1006022813                         |                          |             |           |
| <b>Method Construction Code:</b>                    |                          |                                    |                          |             |           |
| <b>Method Construction:</b>                         |                          |                                    |                          |             |           |
| <b>Other Method Construction:</b>                   |                          |                                    |                          |             |           |
| <b><u>Pipe Information</u></b>                      |                          |                                    |                          |             |           |
| <b>Pipe ID:</b>                                     |                          | 1006022807                         |                          |             |           |
| <b>Casing No:</b>                                   |                          | 0                                  |                          |             |           |
| <b>Comment:</b>                                     |                          |                                    |                          |             |           |
| <b>Alt Name:</b>                                    |                          |                                    |                          |             |           |
| <b><u>Construction Record - Casing</u></b>          |                          |                                    |                          |             |           |
| <b>Casing ID:</b>                                   |                          | 1006022811                         |                          |             |           |
| <b>Layer:</b>                                       |                          | 1                                  |                          |             |           |
| <b>Material:</b>                                    |                          | 5                                  |                          |             |           |
| <b>Open Hole or Material:</b>                       |                          | PLASTIC                            |                          |             |           |
| <b>Depth From:</b>                                  |                          | 0.0                                |                          |             |           |
| <b>Depth To:</b>                                    |                          | 14.0                               |                          |             |           |
| <b>Casing Diameter:</b>                             |                          | 2.0                                |                          |             |           |
| <b>Casing Diameter UOM:</b>                         |                          | inch                               |                          |             |           |
| <b>Casing Depth UOM:</b>                            |                          | ft                                 |                          |             |           |
| <b><u>Construction Record - Screen</u></b>          |                          |                                    |                          |             |           |
| <b>Screen ID:</b>                                   |                          | 1006022812                         |                          |             |           |
| <b>Layer:</b>                                       |                          |                                    |                          |             |           |
| <b>Slot:</b>  |                          |                                    |                          |             |           |
| <b>Screen Top Depth:</b>                            |                          |                                    |                          |             |           |
| <b>Screen End Depth:</b>                            |                          |                                    |                          |             |           |
| <b>Screen Material:</b>                             |                          |                                    |                          |             |           |
| <b>Screen Depth UOM:</b>                            |                          | ft                                 |                          |             |           |
| <b>Screen Diameter UOM:</b>                         |                          | inch                               |                          |             |           |
| <b>Screen Diameter:</b>                             |                          |                                    |                          |             |           |
| <b><u>Water Details</u></b>                         |                          |                                    |                          |             |           |
| <b>Water ID:</b>                                    |                          | 1006022810                         |                          |             |           |
| <b>Layer:</b>                                       |                          |                                    |                          |             |           |
| <b>Kind Code:</b>                                   |                          |                                    |                          |             |           |
| <b>Kind:</b>  |                          |                                    |                          |             |           |
| <b>Water Found Depth:</b>                           |                          |                                    |                          |             |           |
| <b>Water Found Depth UOM:</b>                       |                          | ft                                 |                          |             |           |
| <b><u>Hole Diameter</u></b>                         |                          |                                    |                          |             |           |
| <b>Hole ID:</b>                                     |                          | 1006022809                         |                          |             |           |
| <b>Diameter:</b>                                    |                          |                                    |                          |             |           |
| <b>Depth From:</b>                                  |                          |                                    |                          |             |           |
| <b>Depth To:</b>                                    |                          |                                    |                          |             |           |
| <b>Hole Depth UOM:</b>                              |                          | ft                                 |                          |             |           |
| <b>Hole Diameter UOM:</b>                           |                          | inch                               |                          |             |           |

| Map Key                   | Number of Records | Direction/<br>Distance (m) | Elev/Diff<br>(m) | Site               | DB                |
|---------------------------|-------------------|----------------------------|------------------|--------------------|-------------------|
| <b>Links</b>              |                   |                            |                  |                    |                   |
| <b>Bore Hole ID:</b>      | 1005929254        |                            |                  | <b>Tag No:</b>     | A136140           |
| <b>Depth M:</b>           |                   |                            |                  | <b>Contractor:</b> | 6946              |
| <b>Year Completed:</b>    | 2016              |                            |                  | <b>Path:</b>       | 726\7261355.pdf   |
| <b>Well Completed Dt:</b> | 2016/02/29        |                            |                  | <b>Latitude:</b>   | 43.6908802538296  |
| <b>Audit No:</b>          | Z140380           |                            |                  | <b>Longitude:</b>  | -79.4746303305536 |

|                            |              |        |               |                                   |                      |
|----------------------------|--------------|--------|---------------|-----------------------------------|----------------------|
| <a href="#">42</a>         | 1 of 2       | W/24.0 | 129.5 / -0.38 | 2660 EGLINTON AVE W<br>Toronto ON | WWIS                 |
| <b>Well ID:</b>            | 7275993      |        |               | <b>Flowing (Y/N):</b>             |                      |
| <b>Construction Date:</b>  |              |        |               | <b>Flow Rate:</b>                 |                      |
| <b>Use 1st:</b>            | Domestic     |        |               | <b>Data Entry Status:</b>         |                      |
| <b>Use 2nd:</b>            |              |        |               | <b>Data Src:</b>                  |                      |
| <b>Final Well Status:</b>  | Dewatering   |        |               | <b>Date Received:</b>             | 29-Nov-2016 00:00:00 |
| <b>Water Type:</b>         |              |        |               | <b>Selected Flag:</b>             | TRUE                 |
| <b>Casing Material:</b>    |              |        |               | <b>Abandonment Rec:</b>           |                      |
| <b>Audit No:</b>           | Z245159      |        |               | <b>Contractor:</b>                | 3413                 |
| <b>Tag:</b>                | A215325      |        |               | <b>Form Version:</b>              | 7                    |
| <b>Constructn Method:</b>  |              |        |               | <b>Owner:</b>                     |                      |
| <b>Elevation (m):</b>      |              |        |               | <b>County:</b>                    | YORK AND TORONT      |
| <b>Elevatn Reliabilty:</b> |              |        |               | <b>Lot:</b>                       |                      |
| <b>Depth to Bedrock:</b>   |              |        |               | <b>Concession:</b>                |                      |
| <b>Well Depth:</b>         |              |        |               | <b>Concession Name:</b>           |                      |
| <b>Overburden/Bedrock:</b> |              |        |               | <b>Easting NAD83:</b>             |                      |
| <b>Pump Rate:</b>          |              |        |               | <b>Northing NAD83:</b>            |                      |
| <b>Static Water Level:</b> |              |        |               | <b>Zone:</b>                      |                      |
| <b>Clear/Cloudy:</b>       |              |        |               | <b>UTM Reliability:</b>           |                      |
| <b>Municipality:</b>       | YORK BOROUGH |        |               |                                   |                      |
| <b>Site Info:</b>          |              |        |               |                                   |                      |

**PDF URL (Map):** [https://d2khazk8e83rdv.cloudfront.net/moe\\_mapping/downloads/2Water/Wells\\_pdfs/727\7275993.pdf](https://d2khazk8e83rdv.cloudfront.net/moe_mapping/downloads/2Water/Wells_pdfs/727\7275993.pdf)

#### **Additional Detail(s) (Map)**

**Well Completed Date:** 2016/10/20  
**Year Completed:** 2016  
**Depth (m):** 27.047952  
**Latitude:** 43.6905873660122  
**Longitude:** -79.4749479637314  
**Path:** 727\7275993.pdf

#### **Bore Hole Information**

|                                     |                      |                         |                                |
|-------------------------------------|----------------------|-------------------------|--------------------------------|
| <b>Bore Hole ID:</b>                | 1006298933           | <b>Elevation:</b>       |                                |
| <b>DP2BR:</b>                       |                      | <b>Elevrc:</b>          |                                |
| <b>Spatial Status:</b>              |                      | <b>Zone:</b>            | 17                             |
| <b>Code OB:</b>                     |                      | <b>East83:</b>          | 622904.00                      |
| <b>Code OB Desc:</b>                |                      | <b>North83:</b>         | 4838638.00                     |
| <b>Open Hole:</b>                   |                      | <b>Org CS:</b>          | UTM83                          |
| <b>Cluster Kind:</b>                |                      | <b>UTMRC:</b>           | 4                              |
| <b>Date Completed:</b>              | 20-Oct-2016 00:00:00 | <b>UTMRC Desc:</b>      | margin of error : 30 m - 100 m |
| <b>Remarks:</b>                     |                      | <b>Location Method:</b> | wwr                            |
| <b>Elevrc Desc:</b>                 |                      |                         |                                |
| <b>Location Source Date:</b>        |                      |                         |                                |
| <b>Improvement Location Source:</b> |                      |                         |                                |
| <b>Improvement Location Method:</b> |                      |                         |                                |
| <b>Source Revision Comment:</b>     |                      |                         |                                |
| <b>Supplier Comment:</b>            |                      |                         |                                |

#### **Overburden and Bedrock**

| <b>Map Key</b>                       | <b>Number of Records</b> | <b>Direction/<br/>Distance (m)</b> | <b>Elev/Diff<br/>(m)</b> | <b>Site</b> | <b>DB</b> |
|--------------------------------------|--------------------------|------------------------------------|--------------------------|-------------|-----------|
| <b><u>Materials Interval</u></b>     |                          |                                    |                          |             |           |
| <b>Formation ID:</b>                 |                          | 1006458453                         |                          |             |           |
| <b>Layer:</b>                        |                          | 1                                  |                          |             |           |
| <b>Color:</b>                        |                          | 8                                  |                          |             |           |
| <b>General Color:</b>                |                          | BLACK                              |                          |             |           |
| <b>Mat1:</b>                         |                          |                                    |                          |             |           |
| <b>Most Common Material:</b>         |                          |                                    |                          |             |           |
| <b>Mat2:</b>                         |                          |                                    |                          |             |           |
| <b>Mat2 Desc:</b>                    |                          |                                    |                          |             |           |
| <b>Mat3:</b>                         |                          | 60                                 |                          |             |           |
| <b>Mat3 Desc:</b>                    |                          | CEMENTED                           |                          |             |           |
| <b>Formation Top Depth:</b>          |                          | 0.0                                |                          |             |           |
| <b>Formation End Depth:</b>          |                          | 0.5                                |                          |             |           |
| <b>Formation End Depth UOM:</b>      |                          | ft                                 |                          |             |           |
| <b><u>Overburden and Bedrock</u></b> |                          |                                    |                          |             |           |
| <b><u>Materials Interval</u></b>     |                          |                                    |                          |             |           |
| <b>Formation ID:</b>                 |                          | 1006458457                         |                          |             |           |
| <b>Layer:</b>                        |                          | 5                                  |                          |             |           |
| <b>Color:</b>                        |                          | 2                                  |                          |             |           |
| <b>General Color:</b>                |                          | GREY                               |                          |             |           |
| <b>Mat1:</b>                         |                          | 05                                 |                          |             |           |
| <b>Most Common Material:</b>         |                          | CLAY                               |                          |             |           |
| <b>Mat2:</b>                         |                          |                                    |                          |             |           |
| <b>Mat2 Desc:</b>                    |                          |                                    |                          |             |           |
| <b>Mat3:</b>                         |                          |                                    |                          |             |           |
| <b>Mat3 Desc:</b>                    |                          |                                    |                          |             |           |
| <b>Formation Top Depth:</b>          |                          | 62.0                               |                          |             |           |
| <b>Formation End Depth:</b>          |                          | 85.0                               |                          |             |           |
| <b>Formation End Depth UOM:</b>      |                          | ft                                 |                          |             |           |
| <b><u>Overburden and Bedrock</u></b> |                          |                                    |                          |             |           |
| <b><u>Materials Interval</u></b>     |                          |                                    |                          |             |           |
| <b>Formation ID:</b>                 |                          | 1006458456                         |                          |             |           |
| <b>Layer:</b>                        |                          | 4                                  |                          |             |           |
| <b>Color:</b>                        |                          | 2                                  |                          |             |           |
| <b>General Color:</b>                |                          | GREY                               |                          |             |           |
| <b>Mat1:</b>                         |                          | 06                                 |                          |             |           |
| <b>Most Common Material:</b>         |                          | SILT                               |                          |             |           |
| <b>Mat2:</b>                         |                          |                                    |                          |             |           |
| <b>Mat2 Desc:</b>                    |                          |                                    |                          |             |           |
| <b>Mat3:</b>                         |                          |                                    |                          |             |           |
| <b>Mat3 Desc:</b>                    |                          |                                    |                          |             |           |
| <b>Formation Top Depth:</b>          |                          | 54.0                               |                          |             |           |
| <b>Formation End Depth:</b>          |                          | 62.0                               |                          |             |           |
| <b>Formation End Depth UOM:</b>      |                          | ft                                 |                          |             |           |
| <b><u>Overburden and Bedrock</u></b> |                          |                                    |                          |             |           |
| <b><u>Materials Interval</u></b>     |                          |                                    |                          |             |           |
| <b>Formation ID:</b>                 |                          | 1006458458                         |                          |             |           |
| <b>Layer:</b>                        |                          | 6                                  |                          |             |           |
| <b>Color:</b>                        |                          | 2                                  |                          |             |           |
| <b>General Color:</b>                |                          | GREY                               |                          |             |           |
| <b>Mat1:</b>                         |                          | 06                                 |                          |             |           |
| <b>Most Common Material:</b>         |                          | SILT                               |                          |             |           |
| <b>Mat2:</b>                         |                          |                                    |                          |             |           |
| <b>Mat2 Desc:</b>                    |                          |                                    |                          |             |           |
| <b>Mat3:</b>                         |                          |                                    |                          |             |           |
| <b>Mat3 Desc:</b>                    |                          |                                    |                          |             |           |



| <b>Map Key</b>  | <b>Number of Records</b> | <b>Direction/<br/>Distance (m)</b> | <b>Elev/Diff<br/>(m)</b> | <b>Site</b> | <b>DB</b> |
|---|--------------------------|------------------------------------|--------------------------|-------------|-----------|
| <b>Formation Top Depth:</b>                                 |                          | 85.0                               |                          |             |           |
| <b>Formation End Depth:</b>                                 |                          | 88.73999786376953                  |                          |             |           |
| <b>Formation End Depth UOM:</b>                             |                          | ft                                 |                          |             |           |
| <b><u>Overburden and Bedrock<br/>Materials Interval</u></b> |                          |                                    |                          |             |           |
| <b>Formation ID:</b>  |                          | 1006458455                         |                          |             |           |
| <b>Layer:</b>   |                          | 3                                  |                          |             |           |
| <b>Color:</b>   |                          | 2                                  |                          |             |           |
| <b>General Color:</b>                                       |                          | GREY                               |                          |             |           |
| <b>Mat1:</b>  |                          | 05                                 |                          |             |           |
| <b>Most Common Material:</b>                                |                          | CLAY                               |                          |             |           |
| <b>Mat2:</b>  |                          | 11                                 |                          |             |           |
| <b>Mat2 Desc:</b>   |                          | GRAVEL                             |                          |             |           |
| <b>Mat3:</b>  |                          |                                    |                          |             |           |
| <b>Mat3 Desc:</b>   |                          |                                    |                          |             |           |
| <b>Formation Top Depth:</b>                                 |                          | 10.0                               |                          |             |           |
| <b>Formation End Depth:</b>                                 |                          | 54.0                               |                          |             |           |
| <b>Formation End Depth UOM:</b>                             |                          | ft                                 |                          |             |           |
| <b><u>Overburden and Bedrock<br/>Materials Interval</u></b> |                          |                                    |                          |             |           |
| <b>Formation ID:</b>  |                          | 1006458454                         |                          |             |           |
| <b>Layer:</b>   |                          | 2                                  |                          |             |           |
| <b>Color:</b>   |                          | 6                                  |                          |             |           |
| <b>General Color:</b>                                       |                          | BROWN                              |                          |             |           |
| <b>Mat1:</b>  |                          | 28                                 |                          |             |           |
| <b>Most Common Material:</b>                                |                          | SAND                               |                          |             |           |
| <b>Mat2:</b>  |                          | 11                                 |                          |             |           |
| <b>Mat2 Desc:</b>   |                          | GRAVEL                             |                          |             |           |
| <b>Mat3:</b>  |                          |                                    |                          |             |           |
| <b>Mat3 Desc:</b>   |                          |                                    |                          |             |           |
| <b>Formation Top Depth:</b>                                 |                          | 0.5                                |                          |             |           |
| <b>Formation End Depth:</b>                                 |                          | 10.0                               |                          |             |           |
| <b>Formation End Depth UOM:</b>                             |                          | ft                                 |                          |             |           |
| <b><u>Annular Space/Abandonment<br/>Sealing Record</u></b>  |                          |                                    |                          |             |           |
| <b>Plug ID:</b>   |                          | 1006458466                         |                          |             |           |
| <b>Layer:</b>   |                          | 2                                  |                          |             |           |
| <b>Plug From:</b>   |                          | 2.5                                |                          |             |           |
| <b>Plug To:</b>   |                          | 88.73999786376953                  |                          |             |           |
| <b>Plug Depth UOM:</b>                                      |                          | ft                                 |                          |             |           |
| <b><u>Annular Space/Abandonment<br/>Sealing Record</u></b>  |                          |                                    |                          |             |           |
| <b>Plug ID:</b>   |                          | 1006458465                         |                          |             |           |
| <b>Layer:</b>   |                          | 1                                  |                          |             |           |
| <b>Plug From:</b>   |                          | 0.0                                |                          |             |           |
| <b>Plug To:</b>   |                          | 2.5                                |                          |             |           |
| <b>Plug Depth UOM:</b>                                      |                          | ft                                 |                          |             |           |
| <b><u>Method of Construction &amp; Well<br/>Use</u></b>     |                          |                                    |                          |             |           |
| <b>Method Construction ID:</b>                              |                          | 1006458464                         |                          |             |           |
| <b>Method Construction Code:</b>                            |                          | 2                                  |                          |             |           |
| <b>Method Construction:</b>                                 |                          | Rotary (Convent.)                  |                          |             |           |

| Map Key | Number of Records | Direction/<br>Distance (m) | Elev/Diff<br>(m) | Site | DB |
|---------|-------------------|----------------------------|------------------|------|----|
|---------|-------------------|----------------------------|------------------|------|----|

**Other Method Construction:**

**Pipe Information**

**Pipe ID:** 1006458452  
**Casing No:** 0  
**Comment:**  
**Alt Name:**

**Construction Record - Casing**

**Casing ID:** 1006458461  
**Layer:** 1  
**Material:** 5  
**Open Hole or Material:** PLASTIC  
**Depth From:** 0.0  
**Depth To:** 2.5  
**Casing Diameter:** 4.0  
**Casing Diameter UOM:** inch  
**Casing Depth UOM:** ft

**Construction Record - Screen**

**Screen ID:** 1006458462  
**Layer:** 1  
**Slot:** 10  
**Screen Top Depth:** 25.0  
**Screen End Depth:** 88.73999786376953  
**Screen Material:** 5  
**Screen Depth UOM:** ft  
**Screen Diameter UOM:** inch  
**Screen Diameter:** 4.0

**Water Details**

**Water ID:** 1006458460  
**Layer:**  
**Kind Code:**  
**Kind:**  
**Water Found Depth:**  
**Water Found Depth UOM:** ft

**Hole Diameter**

**Hole ID:** 1006458459  
**Diameter:** 8.0  
**Depth From:** 0.0  
**Depth To:** 85.73999786376953  
**Hole Depth UOM:** ft  
**Hole Diameter UOM:** inch

**Links**

|                           |            |                    |                   |
|---------------------------|------------|--------------------|-------------------|
| <b>Bore Hole ID:</b>      | 1006298933 | <b>Tag No:</b>     | A215325           |
| <b>Depth M:</b>           | 27.047952  | <b>Contractor:</b> | 3413              |
| <b>Year Completed:</b>    | 2016       | <b>Path:</b>       | 727\7275993.pdf   |
| <b>Well Completed Dt:</b> | 2016/10/20 | <b>Latitude:</b>   | 43.6905873660122  |
| <b>Audit No:</b>          | Z245159    | <b>Longitude:</b>  | -79.4749479637314 |

| Map Key  | Number of Records | Direction/<br>Distance (m)   | Elev/Diff<br>(m) | Site                              | DB   |
|--|-------------------|--|------------------|-----------------------------------|------|
| <a href="#">42</a>   | 2 of 2            | W/24.0   | 129.5 / -0.38    | ON                                | WWIS |
| <b>Well ID:</b> 7379605<br><b>Construction Date:</b><br><b>Use 1st:</b><br><b>Use 2nd:</b><br><b>Final Well Status:</b><br><b>Water Type:</b><br><b>Casing Material:</b><br><b>Audit No:</b> Z352430<br><b>Tag:</b><br><b>Constructn Method:</b><br><b>Elevation (m):</b><br><b>Elevatn Reliabilty:</b><br><b>Depth to Bedrock:</b><br><b>Well Depth:</b><br><b>Overburden/Bedrock:</b><br><b>Pump Rate:</b><br><b>Static Water Level:</b><br><b>Clear/Cloudy:</b><br><b>Municipality:</b> YORK BOROUGH<br><b>Site Info:</b> |                   | <b>Flowing (Y/N):</b><br><b>Flow Rate:</b><br><b>Data Entry Status:</b> Yes<br><b>Data Src:</b><br><b>Date Received:</b> 02-Feb-2021 00:00:00<br><b>Selected Flag:</b> TRUE<br><b>Abandonment Rec:</b><br><b>Contractor:</b> 6875<br><b>Form Version:</b> 7<br><b>Owner:</b><br><b>County:</b> YORK AND TORONT<br><b>Lot:</b><br><b>Concession:</b><br><b>Concession Name:</b><br><b>Easting NAD83:</b><br><b>Northing NAD83:</b><br><b>Zone:</b><br><b>UTM Reliability:</b> |                  |                                   |      |
| <b><u>Bore Hole Information</u></b>  |                   |  |                  |                                   |      |
| <b>Bore Hole ID:</b> 1008628855<br><b>DP2BR:</b><br><b>Spatial Status:</b><br><b>Code OB:</b><br><b>Code OB Desc:</b><br><b>Open Hole:</b><br><b>Cluster Kind:</b><br><b>Date Completed:</b> 16-Dec-2020 00:00:00<br><b>Remarks:</b><br><b>Elevrc Desc:</b><br><b>Location Source Date:</b><br><b>Improvement Location Source:</b><br><b>Improvement Location Method:</b><br><b>Source Revision Comment:</b><br><b>Supplier Comment:</b>   |                   | <b>Elevation:</b><br><b>Elevrc:</b><br><b>Zone:</b> 17<br><b>East83:</b> 622904.00<br><b>North83:</b> 4838638.00<br><b>Org CS:</b> UTM83<br><b>UTMRC:</b> 4<br><b>UTMRC Desc:</b> margin of error : 30 m - 100 m<br><b>Location Method:</b> wwr  |                  |                                   |      |
| <b><u>Links</u></b>  |                   |  |                  |                                   |      |
| <b>Bore Hole ID:</b> 1008628855<br><b>Depth M:</b><br><b>Year Completed:</b> 2020<br><b>Well Completed Dt:</b> 2020/12/16<br><b>Audit No:</b> Z352430  |                   | <b>Tag No:</b><br><b>Contractor:</b> 6875<br><b>Path:</b><br><b>Latitude:</b> 43.6905873660122<br><b>Longitude:</b> -79.4749479637314  |                  |                                   |      |
| <a href="#">43</a>   | 1 of 1            | WSW/25.7   | 129.4 / -0.51    | 2660 EGLINTON AVE W<br>Toronto ON | WWIS |
| <b>Well ID:</b> 7275992<br><b>Construction Date:</b><br><b>Use 1st:</b> Dewatering<br><b>Use 2nd:</b><br><b>Final Well Status:</b> Dewatering<br><b>Water Type:</b><br><b>Casing Material:</b><br><b>Audit No:</b> Z245151<br><b>Tag:</b> A215335<br><b>Constructn Method:</b>   |                   | <b>Flowing (Y/N):</b><br><b>Flow Rate:</b><br><b>Data Entry Status:</b><br><b>Data Src:</b><br><b>Date Received:</b> 29-Nov-2016 00:00:00<br><b>Selected Flag:</b> TRUE<br><b>Abandonment Rec:</b><br><b>Contractor:</b> 3413<br><b>Form Version:</b> 7<br><b>Owner:</b>   |                  |                                   |      |

| Map Key   | Number of Records | Direction/<br>Distance (m)  | Elev/Diff<br>(m) | Site   | DB              |
|---|-------------------|---|------------------|--|-----------------|
| <b>Elevation (m):</b><br><b>Elevatn Reliabilty:</b><br><b>Depth to Bedrock:</b><br><b>Well Depth:</b><br><b>Overburden/Bedrock:</b><br><b>Pump Rate:</b><br><b>Static Water Level:</b><br><b>Clear/Cloudy:</b><br><b>Municipality:</b><br><b>Site Info:</b> |                   |   |                  | <b>County:</b><br><b>Lot:</b><br><b>Concession:</b><br><b>Concession Name:</b><br><b>Easting NAD83:</b><br><b>Northing NAD83:</b><br><b>Zone:</b><br><b>UTM Reliability:</b> | YORK AND TORONT |
|   |                   | YORK BOROUGH  |                  |  |                 |
| <b>PDF URL (Map):</b>   |                   | https://d2khazk8e83rdv.cloudfront.net/moe_mapping/downloads/2Water/Wells_pdfs/727\7275992.pdf |                  |  |                 |

**Additional Detail(s) (Map)**

**Well Completed Date:** 2016/09/10  
**Year Completed:** 2016  
**Depth (m):** 26.977848  
**Latitude:** 43.6903885206613  
**Longitude:** -79.4748909617914  
**Path:** 727\7275992.pdf

**Bore Hole Information**

|                                     |                      |                         |                                |
|-------------------------------------|----------------------|-------------------------|--------------------------------|
| <b>Bore Hole ID:</b>                | 1006298930           | <b>Elevation:</b>       |                                |
| <b>DP2BR:</b>                       |                      | <b>Elevrc:</b>          |                                |
| <b>Spatial Status:</b>              |                      | <b>Zone:</b>            | 17                             |
| <b>Code OB:</b>                     |                      | <b>East83:</b>          | 622909.00                      |
| <b>Code OB Desc:</b>                |                      | <b>North83:</b>         | 4838616.00                     |
| <b>Open Hole:</b>                   |                      | <b>Org CS:</b>          | UTM83                          |
| <b>Cluster Kind:</b>                |                      | <b>UTMRC:</b>           | 4                              |
| <b>Date Completed:</b>              | 10-Sep-2016 00:00:00 | <b>UTMRC Desc:</b>      | margin of error : 30 m - 100 m |
| <b>Remarks:</b>                     |                      | <b>Location Method:</b> | wwr                            |
| <b>Elevrc Desc:</b>                 |                      |                         |                                |
| <b>Location Source Date:</b>        |                      |                         |                                |
| <b>Improvement Location Source:</b> |                      |                         |                                |
| <b>Improvement Location Method:</b> |                      |                         |                                |
| <b>Source Revision Comment:</b>     |                      |                         |                                |
| <b>Supplier Comment:</b>            |                      |                         |                                |

**Overburden and Bedrock**

**Materials Interval**

**Formation ID:** 1006458438  
**Layer:** 1  
**Color:** 8  
**General Color:** BLACK  
**Mat1:**  
**Most Common Material:**  
**Mat2:**  
**Mat2 Desc:**  
**Mat3:** 60  
**Mat3 Desc:** CEMENTED  
**Formation Top Depth:** 0.0  
**Formation End Depth:** 1.0  
**Formation End Depth UOM:** ft

**Overburden and Bedrock**

**Materials Interval**

**Formation ID:** 1006458439  
**Layer:** 2

| <b>Map Key</b>                       | <b>Number of Records</b> | <b>Direction/<br/>Distance (m)</b> | <b>Elev/Diff<br/>(m)</b> | <b>Site</b> | <b>DB</b> |
|--------------------------------------|--------------------------|------------------------------------|--------------------------|-------------|-----------|
| <b>Color:</b>                        |                          | 6                                  |                          |             |           |
| <b>General Color:</b>                |                          | BROWN                              |                          |             |           |
| <b>Mat1:</b>                         |                          | 28                                 |                          |             |           |
| <b>Most Common Material:</b>         |                          | SAND                               |                          |             |           |
| <b>Mat2:</b>                         |                          |                                    |                          |             |           |
| <b>Mat2 Desc:</b>                    |                          |                                    |                          |             |           |
| <b>Mat3:</b>                         |                          |                                    |                          |             |           |
| <b>Mat3 Desc:</b>                    |                          |                                    |                          |             |           |
| <b>Formation Top Depth:</b>          |                          | 1.0                                |                          |             |           |
| <b>Formation End Depth:</b>          |                          | 16.0                               |                          |             |           |
| <b>Formation End Depth UOM:</b>      |                          | ft                                 |                          |             |           |
| <b><u>Overburden and Bedrock</u></b> |                          |                                    |                          |             |           |
| <b><u>Materials Interval</u></b>     |                          |                                    |                          |             |           |
| <b>Formation ID:</b>                 |                          | 1006458442                         |                          |             |           |
| <b>Layer:</b>                        |                          | 5                                  |                          |             |           |
| <b>Color:</b>                        |                          | 2                                  |                          |             |           |
| <b>General Color:</b>                |                          | GREY                               |                          |             |           |
| <b>Mat1:</b>                         |                          | 06                                 |                          |             |           |
| <b>Most Common Material:</b>         |                          | SILT                               |                          |             |           |
| <b>Mat2:</b>                         |                          |                                    |                          |             |           |
| <b>Mat2 Desc:</b>                    |                          |                                    |                          |             |           |
| <b>Mat3:</b>                         |                          |                                    |                          |             |           |
| <b>Mat3 Desc:</b>                    |                          |                                    |                          |             |           |
| <b>Formation Top Depth:</b>          |                          | 54.0                               |                          |             |           |
| <b>Formation End Depth:</b>          |                          | 65.0                               |                          |             |           |
| <b>Formation End Depth UOM:</b>      |                          | ft                                 |                          |             |           |
| <b><u>Overburden and Bedrock</u></b> |                          |                                    |                          |             |           |
| <b><u>Materials Interval</u></b>     |                          |                                    |                          |             |           |
| <b>Formation ID:</b>                 |                          | 1006458441                         |                          |             |           |
| <b>Layer:</b>                        |                          | 4                                  |                          |             |           |
| <b>Color:</b>                        |                          | 2                                  |                          |             |           |
| <b>General Color:</b>                |                          | GREY                               |                          |             |           |
| <b>Mat1:</b>                         |                          | 05                                 |                          |             |           |
| <b>Most Common Material:</b>         |                          | CLAY                               |                          |             |           |
| <b>Mat2:</b>                         |                          |                                    |                          |             |           |
| <b>Mat2 Desc:</b>                    |                          |                                    |                          |             |           |
| <b>Mat3:</b>                         |                          |                                    |                          |             |           |
| <b>Mat3 Desc:</b>                    |                          |                                    |                          |             |           |
| <b>Formation Top Depth:</b>          |                          | 24.0                               |                          |             |           |
| <b>Formation End Depth:</b>          |                          | 54.0                               |                          |             |           |
| <b>Formation End Depth UOM:</b>      |                          | ft                                 |                          |             |           |
| <b><u>Overburden and Bedrock</u></b> |                          |                                    |                          |             |           |
| <b><u>Materials Interval</u></b>     |                          |                                    |                          |             |           |
| <b>Formation ID:</b>                 |                          | 1006458440                         |                          |             |           |
| <b>Layer:</b>                        |                          | 3                                  |                          |             |           |
| <b>Color:</b>                        |                          | 6                                  |                          |             |           |
| <b>General Color:</b>                |                          | BROWN                              |                          |             |           |
| <b>Mat1:</b>                         |                          | 05                                 |                          |             |           |
| <b>Most Common Material:</b>         |                          | CLAY                               |                          |             |           |
| <b>Mat2:</b>                         |                          |                                    |                          |             |           |
| <b>Mat2 Desc:</b>                    |                          |                                    |                          |             |           |
| <b>Mat3:</b>                         |                          |                                    |                          |             |           |
| <b>Mat3 Desc:</b>                    |                          |                                    |                          |             |           |
| <b>Formation Top Depth:</b>          |                          | 16.0                               |                          |             |           |
| <b>Formation End Depth:</b>          |                          | 24.0                               |                          |             |           |
| <b>Formation End Depth UOM:</b>      |                          | ft                                 |                          |             |           |

| <b>Map Key</b>  | <b>Number of Records</b> | <b>Direction/ Distance (m)</b> | <b>Elev/Diff (m)</b> | <b>Site</b> | <b>DB</b> |
|---|--------------------------|--------------------------------|----------------------|-------------|-----------|
| <b><u>Overburden and Bedrock Materials Interval</u></b> |                          |                                |                      |             |           |
| <b>Formation ID:</b>                                    |                          | 1006458443                     |                      |             |           |
| <b>Layer:</b>   |                          | 6                              |                      |             |           |
| <b>Color:</b>   |                          | 2                              |                      |             |           |
| <b>General Color:</b>                                   |                          | GREY                           |                      |             |           |
| <b>Mat1:</b>  |                          | 05                             |                      |             |           |
| <b>Most Common Material:</b>                            |                          | CLAY                           |                      |             |           |
| <b>Mat2:</b>  |                          |                                |                      |             |           |
| <b>Mat2 Desc:</b>                                       |                          |                                |                      |             |           |
| <b>Mat3:</b>  |                          |                                |                      |             |           |
| <b>Mat3 Desc:</b>                                       |                          |                                |                      |             |           |
| <b>Formation Top Depth:</b>                             |                          | 65.0                           |                      |             |           |
| <b>Formation End Depth:</b>                             |                          | 88.51000213623047              |                      |             |           |
| <b>Formation End Depth UOM:</b>                         |                          | ft                             |                      |             |           |
| <b><u>Annular Space/Abandonment Sealing Record</u></b>  |                          |                                |                      |             |           |
| <b>Plug ID:</b>   |                          | 1006458450                     |                      |             |           |
| <b>Layer:</b>   |                          | 1                              |                      |             |           |
| <b>Plug From:</b>                                       |                          | 0.0                            |                      |             |           |
| <b>Plug To:</b>   |                          | 2.5                            |                      |             |           |
| <b>Plug Depth UOM:</b>                                  |                          | ft                             |                      |             |           |
| <b><u>Annular Space/Abandonment Sealing Record</u></b>  |                          |                                |                      |             |           |
| <b>Plug ID:</b>   |                          | 1006458451                     |                      |             |           |
| <b>Layer:</b>   |                          | 2                              |                      |             |           |
| <b>Plug From:</b>                                       |                          | 2.5                            |                      |             |           |
| <b>Plug To:</b>   |                          | 88.51000213623047              |                      |             |           |
| <b>Plug Depth UOM:</b>                                  |                          | ft                             |                      |             |           |
| <b><u>Method of Construction &amp; Well Use</u></b>     |                          |                                |                      |             |           |
| <b>Method Construction ID:</b>                          |                          | 1006458449                     |                      |             |           |
| <b>Method Construction Code:</b>                        |                          | B                              |                      |             |           |
| <b>Method Construction:</b>                             |                          | Other Method                   |                      |             |           |
| <b>Other Method Construction:</b>                       |                          | AIR ROTARY                     |                      |             |           |
| <b><u>Pipe Information</u></b>                          |                          |                                |                      |             |           |
| <b>Pipe ID:</b>   |                          | 1006458437                     |                      |             |           |
| <b>Casing No:</b>                                       |                          | 0                              |                      |             |           |
| <b>Comment:</b>   |                          |                                |                      |             |           |
| <b>Alt Name:</b>  |                          |                                |                      |             |           |
| <b><u>Construction Record - Casing</u></b>              |                          |                                |                      |             |           |
| <b>Casing ID:</b>                                       |                          | 1006458446                     |                      |             |           |
| <b>Layer:</b>   |                          | 1                              |                      |             |           |
| <b>Material:</b>  |                          | 5                              |                      |             |           |
| <b>Open Hole or Material:</b>                           |                          | PLASTIC                        |                      |             |           |
| <b>Depth From:</b>                                      |                          | 0.0                            |                      |             |           |
| <b>Depth To:</b>  |                          | 2.5                            |                      |             |           |
| <b>Casing Diameter:</b>                                 |                          | 4.0                            |                      |             |           |
| <b>Casing Diameter UOM:</b>                             |                          | inch                           |                      |             |           |
| <b>Casing Depth UOM:</b>                                |                          | ft                             |                      |             |           |

| Map Key | Number of Records | Direction/<br>Distance (m) | Elev/Diff<br>(m) | Site | DB |
|---------|-------------------|----------------------------|------------------|------|----|
|---------|-------------------|----------------------------|------------------|------|----|

**Construction Record - Screen**

**Screen ID:** 1006458447  
**Layer:** 1  
**Slot:** 10  
**Screen Top Depth:** 25.0  
**Screen End Depth:** 88.51000213623047  
**Screen Material:** 5  
**Screen Depth UOM:** ft  
**Screen Diameter UOM:** inch  
**Screen Diameter:** 4.0

**Water Details**

**Water ID:** 1006458445  
**Layer:**  
**Kind Code:**  
**Kind:**  
**Water Found Depth:**  
**Water Found Depth UOM:** ft

**Hole Diameter**

**Hole ID:** 1006458444  
**Diameter:** 8.0  
**Depth From:** 0.0  
**Depth To:** 88.51000213623047  
**Hole Depth UOM:** ft  
**Hole Diameter UOM:** inch

**Links**

|                           |            |                    |                   |
|---------------------------|------------|--------------------|-------------------|
| <b>Bore Hole ID:</b>      | 1006298930 | <b>Tag No:</b>     | A215335           |
| <b>Depth M:</b>           | 26.977848  | <b>Contractor:</b> | 3413              |
| <b>Year Completed:</b>    | 2016       | <b>Path:</b>       | 727\7275992.pdf   |
| <b>Well Completed Dt:</b> | 2016/09/10 | <b>Latitude:</b>   | 43.6903885206613  |
| <b>Audit No:</b>          | Z245151    | <b>Longitude:</b>  | -79.4748909617914 |

[44](#)    1 of 1    **W/25.9**    **129.4 / -0.51**    **2660 EGLINTON AVE. WEST TORONTO ON**    **WWIS**

|                             |                 |                           |                      |
|-----------------------------|-----------------|---------------------------|----------------------|
| <b>Well ID:</b>             | 7261362         | <b>Flowing (Y/N):</b>     |                      |
| <b>Construction Date:</b>   |                 | <b>Flow Rate:</b>         |                      |
| <b>Use 1st:</b>             |                 | <b>Data Entry Status:</b> |                      |
| <b>Use 2nd:</b>             |                 | <b>Data Src:</b>          |                      |
| <b>Final Well Status:</b>   | Abandoned-Other | <b>Date Received:</b>     | 12-Apr-2016 00:00:00 |
| <b>Water Type:</b>          |                 | <b>Selected Flag:</b>     | TRUE                 |
| <b>Casing Material:</b>     |                 | <b>Abandonment Rec:</b>   | Yes                  |
| <b>Audit No:</b>            | Z232341         | <b>Contractor:</b>        | 6946                 |
| <b>Tag:</b>                 |                 | <b>Form Version:</b>      | 7                    |
| <b>Constructn Method:</b>   |                 | <b>Owner:</b>             |                      |
| <b>Elevation (m):</b>       |                 | <b>County:</b>            | YORK AND TORONT      |
| <b>Elevatn Reliability:</b> |                 | <b>Lot:</b>               |                      |
| <b>Depth to Bedrock:</b>    |                 | <b>Concession:</b>        |                      |
| <b>Well Depth:</b>          |                 | <b>Concession Name:</b>   |                      |
| <b>Overburden/Bedrock:</b>  |                 | <b>Easting NAD83:</b>     |                      |
| <b>Pump Rate:</b>           |                 | <b>Northing NAD83:</b>    |                      |
| <b>Static Water Level:</b>  |                 | <b>Zone:</b>              |                      |
| <b>Clear/Cloudy:</b>        |                 | <b>UTM Reliability:</b>   |                      |
| <b>Municipality:</b>        | YORK BOROUGH    |                           |                      |
| <b>Site Info:</b>           |                 |                           |                      |



| Map Key | Number of Records | Direction/<br>Distance (m) | Elev/Diff<br>(m) | Site | DB |
|---------|-------------------|----------------------------|------------------|------|----|
|---------|-------------------|----------------------------|------------------|------|----|

PDF URL (Map):

Additional Detail(s) (Map)

Well Completed Date: 2016/02/29  
Year Completed: 2016  
Depth (m):  
Latitude: 43.6904700244984  
Longitude: -79.474926121023  
Path:

Bore Hole Information

|                              |                      |                  |                                |
|------------------------------|----------------------|------------------|--------------------------------|
| Bore Hole ID:                | 1005929275           | Elevation:       |                                |
| DP2BR:                       |                      | Elevrc:          |                                |
| Spatial Status:              |                      | Zone:            | 17                             |
| Code OB:                     |                      | East83:          | 622906.00                      |
| Code OB Desc:                |                      | North83:         | 4838625.00                     |
| Open Hole:                   |                      | Org CS:          | UTM83                          |
| Cluster Kind:                |                      | UTMRC:           | 4                              |
| Date Completed:              | 29-Feb-2016 00:00:00 | UTMRC Desc:      | margin of error : 30 m - 100 m |
| Remarks:                     |                      | Location Method: | wwr                            |
| Elevrc Desc:                 |                      |                  |                                |
| Location Source Date:        |                      |                  |                                |
| Improvement Location Source: |                      |                  |                                |
| Improvement Location Method: |                      |                  |                                |
| Source Revision Comment:     |                      |                  |                                |
| Supplier Comment:            |                      |                  |                                |

Annular Space/Abandonment  
Sealing Record

Plug ID: 1006023036  
Layer: 1  
Plug From: 0.0  
Plug To: 15.0  
Plug Depth UOM: ft

Method of Construction & Well  
Use

Method Construction ID: 1006023035  
Method Construction Code:  
Method Construction:  
Other Method Construction:

Pipe Information

Pipe ID: 1006023029  
Casing No: 0  
Comment:  
Alt Name:

Construction Record - Casing

Casing ID: 1006023033  
Layer: 1  
Material: 5  
Open Hole or Material: PLASTIC  
Depth From: 0.0

| Map Key                                    | Number of Records | Direction/<br>Distance (m) | Elev/Diff<br>(m) | Site        | DB               |
|--|-------------------|----------------------------|------------------|-------------|------------------|
| Depth To:                                  |                   | 15.0                       |                  |             |                  |
| Casing Diameter:                           |                   | 2.0                        |                  |             |                  |
| Casing Diameter UOM:                       |                   | inch                       |                  |             |                  |
| Casing Depth UOM:                          |                   | ft                         |                  |             |                  |
| <b><u>Construction Record - Screen</u></b> |                   |                            |                  |             |                  |
| Screen ID:                                 |                   | 1006023034                 |                  |             |                  |
| Layer:                                     |                   |                            |                  |             |                  |
| Slot:                                      |                   |                            |                  |             |                  |
| Screen Top Depth:                          |                   |                            |                  |             |                  |
| Screen End Depth:                          |                   |                            |                  |             |                  |
| Screen Material:                           |                   |                            |                  |             |                  |
| Screen Depth UOM:                          |                   | ft                         |                  |             |                  |
| Screen Diameter UOM:                       |                   | inch                       |                  |             |                  |
| Screen Diameter:                           |                   |                            |                  |             |                  |
| <b><u>Water Details</u></b>                |                   |                            |                  |             |                  |
| Water ID:                                  |                   | 1006023032                 |                  |             |                  |
| Layer:                                     |                   |                            |                  |             |                  |
| Kind Code:                                 |                   |                            |                  |             |                  |
| Kind:                                      |                   |                            |                  |             |                  |
| Water Found Depth:                         |                   |                            |                  |             |                  |
| Water Found Depth UOM:                     |                   | ft                         |                  |             |                  |
| <b><u>Hole Diameter</u></b>                |                   |                            |                  |             |                  |
| Hole ID:                                   |                   | 1006023031                 |                  |             |                  |
| Diameter:                                  |                   |                            |                  |             |                  |
| Depth From:                                |                   |                            |                  |             |                  |
| Depth To:                                  |                   |                            |                  |             |                  |
| Hole Depth UOM:                            |                   | ft                         |                  |             |                  |
| Hole Diameter UOM:                         |                   | inch                       |                  |             |                  |
| <b><u>Links</u></b>                        |                   |                            |                  |             |                  |
| Bore Hole ID:                              |                   | 1005929275                 |                  | Tag No:     |                  |
| Depth M:                                   |                   |                            |                  | Contractor: | 6946             |
| Year Completed:                            |                   | 2016                       |                  | Path:       |                  |
| Well Completed Dt:                         |                   | 2016/02/29                 |                  | Latitude:   | 43.6904700244984 |
| Audit No:                                  |                   | Z232341                    |                  | Longitude:  | -79.474926121023 |

|                          |        |                  |               |   |            |
|--------------------------|--------|------------------|---------------|---|------------|
| <a href="#">45</a>       | 1 of 1 | W/26.2           | 129.4 / -0.51 | 2660 Eglinton Avenue West<br>Toronto ON | EHS        |
| Order No:                |        | 20140307037      |               | Nearest Intersection:                   |            |
| Status:                  |        | C                |               | Municipality:                           |            |
| Report Type:             |        | Standard Report  |               | Client Prov/State:                      | ON         |
| Report Date:             |        | 18-MAR-14        |               | Search Radius (km):                     | .25        |
| Date Received:           |        | 07-MAR-14        |               | X:                                      | -79.474958 |
| Previous Site Name:      |        |                  |               | Y:                                      | 43.690541  |
| Lot/Building Size:       |        |                  |               |   |            |
| Additional Info Ordered: |        | Topographic Maps |               |   |            |

|                    |        |         |               |                                   |      |
|--------------------|--------|---------|---------------|-----------------------------------|------|
| <a href="#">46</a> | 1 of 1 | W/26.3  | 129.4 / -0.51 | 2660 EGLINTON AVE W<br>TORONTO ON | WWIS |
| Well ID:           |        | 7276001 |               | Flowing (Y/N):                    |      |
| Construction Date: |        |         |               | Flow Rate:                        |      |

| Map Key                     | Number of Records   | Direction/<br>Distance (m) | Elev/Diff<br>(m) | Site                      | DB                   |
|-----------------------------|---|----------------------------|------------------|---------------------------|----------------------|
| <b>Use 1st:</b>             | Dewatering  |                            |                  | <b>Data Entry Status:</b> |                      |
| <b>Use 2nd:</b>             |   |                            |                  | <b>Data Src:</b>          |                      |
| <b>Final Well Status:</b>   | Dewatering  |                            |                  | <b>Date Received:</b>     | 29-Nov-2016 00:00:00 |
| <b>Water Type:</b>          |   |                            |                  | <b>Selected Flag:</b>     | TRUE                 |
| <b>Casing Material:</b>     |   |                            |                  | <b>Abandonment Rec:</b>   |                      |
| <b>Audit No:</b>            | Z230288   |                            |                  | <b>Contractor:</b>        | 3413                 |
| <b>Tag:</b>                 | A215349   |                            |                  | <b>Form Version:</b>      | 7                    |
| <b>Constructn Method:</b>   |   |                            |                  | <b>Owner:</b>             |                      |
| <b>Elevation (m):</b>       |   |                            |                  | <b>County:</b>            | YORK AND TORONT      |
| <b>Elevatn Reliability:</b> |   |                            |                  | <b>Lot:</b>               |                      |
| <b>Depth to Bedrock:</b>    |   |                            |                  | <b>Concession:</b>        |                      |
| <b>Well Depth:</b>          |   |                            |                  | <b>Concession Name:</b>   |                      |
| <b>Overburden/Bedrock:</b>  |   |                            |                  | <b>Easting NAD83:</b>     |                      |
| <b>Pump Rate:</b>           |   |                            |                  | <b>Northing NAD83:</b>    |                      |
| <b>Static Water Level:</b>  |   |                            |                  | <b>Zone:</b>              |                      |
| <b>Clear/Cloudy:</b>        |   |                            |                  | <b>UTM Reliability:</b>   |                      |
| <b>Municipality:</b>        | YORK BOROUGH  |                            |                  |                           |                      |
| <b>Site Info:</b>           |   |                            |                  |                           |                      |
| <b>PDF URL (Map):</b>       | <a href="https://d2khazk8e83rdv.cloudfront.net/moe_mapping/downloads/2Water/Wells_pdfs/727\7276001.pdf">https://d2khazk8e83rdv.cloudfront.net/moe_mapping/downloads/2Water/Wells_pdfs/727\7276001.pdf</a> |                            |                  |                           |                      |

**Additional Detail(s) (Map)**

**Well Completed Date:** 2016/09/28  
**Year Completed:** 2016  
**Depth (m):** 29.2608  
**Latitude:** 43.6904881916377  
**Longitude:** -79.4749380689073  
**Path:** 727\7276001.pdf

**Bore Hole Information**

|                                     |                      |                         |                                |
|-------------------------------------|----------------------|-------------------------|--------------------------------|
| <b>Bore Hole ID:</b>                | 1006298960           | <b>Elevation:</b>       |                                |
| <b>DP2BR:</b>                       |                      | <b>Elevrc:</b>          |                                |
| <b>Spatial Status:</b>              |                      | <b>Zone:</b>            | 17                             |
| <b>Code OB:</b>                     |                      | <b>East83:</b>          | 622905.00                      |
| <b>Code OB Desc:</b>                |                      | <b>North83:</b>         | 4838627.00                     |
| <b>Open Hole:</b>                   |                      | <b>Org CS:</b>          | UTM83                          |
| <b>Cluster Kind:</b>                |                      | <b>UTMRC:</b>           | 4                              |
| <b>Date Completed:</b>              | 28-Sep-2016 00:00:00 | <b>UTMRC Desc:</b>      | margin of error : 30 m - 100 m |
| <b>Remarks:</b>                     |                      | <b>Location Method:</b> | wwr                            |
| <b>Elevrc Desc:</b>                 |                      |                         |                                |
| <b>Location Source Date:</b>        |                      |                         |                                |
| <b>Improvement Location Source:</b> |                      |                         |                                |
| <b>Improvement Location Method:</b> |                      |                         |                                |
| <b>Source Revision Comment:</b>     |                      |                         |                                |
| <b>Supplier Comment:</b>            |                      |                         |                                |

**Overburden and Bedrock  
Materials Interval**

**Formation ID:** 1006458702  
**Layer:** 4  
**Color:** 2  
**General Color:** GREY  
**Mat1:** 05  
**Most Common Material:** CLAY  
**Mat2:** 11  
**Mat2 Desc:** GRAVEL  
**Mat3:**  
**Mat3 Desc:**  
**Formation Top Depth:** 10.0  
**Formation End Depth:** 20.0

| <b>Map Key</b>  | <b>Number of Records</b> | <b>Direction/<br/>Distance (m)</b> | <b>Elev/Diff<br/>(m)</b> | <b>Site</b> | <b>DB</b> |
|---|--------------------------|------------------------------------|--------------------------|-------------|-----------|
| <b>Formation End Depth UOM:</b>                             |                          | ft                                 |                          |             |           |
| <b><u>Overburden and Bedrock<br/>Materials Interval</u></b> |                          |                                    |                          |             |           |
| <b>Formation ID:</b>  |                          | 1006458707                         |                          |             |           |
| <b>Layer:</b>   |                          | 9                                  |                          |             |           |
| <b>Color:</b>   |                          | 8                                  |                          |             |           |
| <b>General Color:</b>                                       |                          | BLACK                              |                          |             |           |
| <b>Mat1:</b>  |                          | 17                                 |                          |             |           |
| <b>Most Common Material:</b>                                |                          | SHALE                              |                          |             |           |
| <b>Mat2:</b>  |                          |                                    |                          |             |           |
| <b>Mat2 Desc:</b>   |                          |                                    |                          |             |           |
| <b>Mat3:</b>  |                          | 73                                 |                          |             |           |
| <b>Mat3 Desc:</b>   |                          | HARD                               |                          |             |           |
| <b>Formation Top Depth:</b>                                 |                          | 92.5                               |                          |             |           |
| <b>Formation End Depth:</b>                                 |                          | 96.0                               |                          |             |           |
| <b>Formation End Depth UOM:</b>                             |                          | ft                                 |                          |             |           |
| <b><u>Overburden and Bedrock<br/>Materials Interval</u></b> |                          |                                    |                          |             |           |
| <b>Formation ID:</b>  |                          | 1006458699                         |                          |             |           |
| <b>Layer:</b>   |                          | 1                                  |                          |             |           |
| <b>Color:</b>   |                          |                                    |                          |             |           |
| <b>General Color:</b>                                       |                          |                                    |                          |             |           |
| <b>Mat1:</b>  |                          |                                    |                          |             |           |
| <b>Most Common Material:</b>                                |                          |                                    |                          |             |           |
| <b>Mat2:</b>  |                          |                                    |                          |             |           |
| <b>Mat2 Desc:</b>   |                          |                                    |                          |             |           |
| <b>Mat3:</b>  |                          | 60                                 |                          |             |           |
| <b>Mat3 Desc:</b>   |                          | CEMENTED                           |                          |             |           |
| <b>Formation Top Depth:</b>                                 |                          | 0.0                                |                          |             |           |
| <b>Formation End Depth:</b>                                 |                          | 0.5                                |                          |             |           |
| <b>Formation End Depth UOM:</b>                             |                          | ft                                 |                          |             |           |
| <b><u>Overburden and Bedrock<br/>Materials Interval</u></b> |                          |                                    |                          |             |           |
| <b>Formation ID:</b>  |                          | 1006458703                         |                          |             |           |
| <b>Layer:</b>   |                          | 5                                  |                          |             |           |
| <b>Color:</b>   |                          | 2                                  |                          |             |           |
| <b>General Color:</b>                                       |                          | GREY                               |                          |             |           |
| <b>Mat1:</b>  |                          | 05                                 |                          |             |           |
| <b>Most Common Material:</b>                                |                          | CLAY                               |                          |             |           |
| <b>Mat2:</b>  |                          | 28                                 |                          |             |           |
| <b>Mat2 Desc:</b>   |                          | SAND                               |                          |             |           |
| <b>Mat3:</b>  |                          | 66                                 |                          |             |           |
| <b>Mat3 Desc:</b>   |                          | DENSE                              |                          |             |           |
| <b>Formation Top Depth:</b>                                 |                          | 20.0                               |                          |             |           |
| <b>Formation End Depth:</b>                                 |                          | 40.0                               |                          |             |           |
| <b>Formation End Depth UOM:</b>                             |                          | ft                                 |                          |             |           |
| <b><u>Overburden and Bedrock<br/>Materials Interval</u></b> |                          |                                    |                          |             |           |
| <b>Formation ID:</b>  |                          | 1006458701                         |                          |             |           |
| <b>Layer:</b>   |                          | 3                                  |                          |             |           |
| <b>Color:</b>   |                          | 2                                  |                          |             |           |
| <b>General Color:</b>                                       |                          | GREY                               |                          |             |           |
| <b>Mat1:</b>  |                          | 05                                 |                          |             |           |
| <b>Most Common Material:</b>                                |                          | CLAY                               |                          |             |           |

| <b>Map Key</b>                       | <b>Number of Records</b> | <b>Direction/<br/>Distance (m)</b> | <b>Elev/Diff<br/>(m)</b> | <b>Site</b> | <b>DB</b> |
|--------------------------------------|--------------------------|------------------------------------|--------------------------|-------------|-----------|
| <b>Mat2:</b>                         |                          | 11                                 |                          |             |           |
| <b>Mat2 Desc:</b>                    |                          | GRAVEL                             |                          |             |           |
| <b>Mat3:</b>                         |                          |                                    |                          |             |           |
| <b>Mat3 Desc:</b>                    |                          |                                    |                          |             |           |
| <b>Formation Top Depth:</b>          |                          | 2.5                                |                          |             |           |
| <b>Formation End Depth:</b>          |                          | 10.0                               |                          |             |           |
| <b>Formation End Depth UOM:</b>      |                          | ft                                 |                          |             |           |
| <b><u>Overburden and Bedrock</u></b> |                          |                                    |                          |             |           |
| <b><u>Materials Interval</u></b>     |                          |                                    |                          |             |           |
| <b>Formation ID:</b>                 |                          | 1006458705                         |                          |             |           |
| <b>Layer:</b>                        |                          | 7                                  |                          |             |           |
| <b>Color:</b>                        |                          | 2                                  |                          |             |           |
| <b>General Color:</b>                |                          | GREY                               |                          |             |           |
| <b>Mat1:</b>                         |                          | 05                                 |                          |             |           |
| <b>Most Common Material:</b>         |                          | CLAY                               |                          |             |           |
| <b>Mat2:</b>                         |                          | 28                                 |                          |             |           |
| <b>Mat2 Desc:</b>                    |                          | SAND                               |                          |             |           |
| <b>Mat3:</b>                         |                          |                                    |                          |             |           |
| <b>Mat3 Desc:</b>                    |                          |                                    |                          |             |           |
| <b>Formation Top Depth:</b>          |                          | 60.0                               |                          |             |           |
| <b>Formation End Depth:</b>          |                          | 72.0                               |                          |             |           |
| <b>Formation End Depth UOM:</b>      |                          | ft                                 |                          |             |           |
| <b><u>Overburden and Bedrock</u></b> |                          |                                    |                          |             |           |
| <b><u>Materials Interval</u></b>     |                          |                                    |                          |             |           |
| <b>Formation ID:</b>                 |                          | 1006458704                         |                          |             |           |
| <b>Layer:</b>                        |                          | 6                                  |                          |             |           |
| <b>Color:</b>                        |                          | 2                                  |                          |             |           |
| <b>General Color:</b>                |                          | GREY                               |                          |             |           |
| <b>Mat1:</b>                         |                          | 05                                 |                          |             |           |
| <b>Most Common Material:</b>         |                          | CLAY                               |                          |             |           |
| <b>Mat2:</b>                         |                          |                                    |                          |             |           |
| <b>Mat2 Desc:</b>                    |                          |                                    |                          |             |           |
| <b>Mat3:</b>                         |                          | 66                                 |                          |             |           |
| <b>Mat3 Desc:</b>                    |                          | DENSE                              |                          |             |           |
| <b>Formation Top Depth:</b>          |                          | 40.0                               |                          |             |           |
| <b>Formation End Depth:</b>          |                          | 60.0                               |                          |             |           |
| <b>Formation End Depth UOM:</b>      |                          | ft                                 |                          |             |           |
| <b><u>Overburden and Bedrock</u></b> |                          |                                    |                          |             |           |
| <b><u>Materials Interval</u></b>     |                          |                                    |                          |             |           |
| <b>Formation ID:</b>                 |                          | 1006458700                         |                          |             |           |
| <b>Layer:</b>                        |                          | 2                                  |                          |             |           |
| <b>Color:</b>                        |                          | 6                                  |                          |             |           |
| <b>General Color:</b>                |                          | BROWN                              |                          |             |           |
| <b>Mat1:</b>                         |                          | 11                                 |                          |             |           |
| <b>Most Common Material:</b>         |                          | GRAVEL                             |                          |             |           |
| <b>Mat2:</b>                         |                          | 28                                 |                          |             |           |
| <b>Mat2 Desc:</b>                    |                          | SAND                               |                          |             |           |
| <b>Mat3:</b>                         |                          |                                    |                          |             |           |
| <b>Mat3 Desc:</b>                    |                          |                                    |                          |             |           |
| <b>Formation Top Depth:</b>          |                          | 0.5                                |                          |             |           |
| <b>Formation End Depth:</b>          |                          | 2.5                                |                          |             |           |
| <b>Formation End Depth UOM:</b>      |                          | ft                                 |                          |             |           |
| <b><u>Overburden and Bedrock</u></b> |                          |                                    |                          |             |           |
| <b><u>Materials Interval</u></b>     |                          |                                    |                          |             |           |

| <b>Map Key</b>   | <b>Number of Records</b> | <b>Direction/<br/>Distance (m)</b> | <b>Elev/Diff<br/>(m)</b> | <b>Site</b> | <b>DB</b> |
|--|--------------------------|------------------------------------|--------------------------|-------------|-----------|
| <b>Formation ID:</b>                                   |                          | 1006458706                         |                          |             |           |
| <b>Layer:</b>  |                          | 8                                  |                          |             |           |
| <b>Color:</b>  |                          | 2                                  |                          |             |           |
| <b>General Color:</b>                                  |                          | GREY                               |                          |             |           |
| <b>Mat1:</b>   |                          | 05                                 |                          |             |           |
| <b>Most Common Material:</b>                           |                          | CLAY                               |                          |             |           |
| <b>Mat2:</b>   |                          | 28                                 |                          |             |           |
| <b>Mat2 Desc:</b>                                      |                          | SAND                               |                          |             |           |
| <b>Mat3:</b>   |                          |                                    |                          |             |           |
| <b>Mat3 Desc:</b>                                      |                          |                                    |                          |             |           |
| <b>Formation Top Depth:</b>                            |                          | 72.0                               |                          |             |           |
| <b>Formation End Depth:</b>                            |                          | 92.5                               |                          |             |           |
| <b>Formation End Depth UOM:</b>                        |                          | ft                                 |                          |             |           |
| <b><u>Annular Space/Abandonment Sealing Record</u></b> |                          |                                    |                          |             |           |
| <b>Plug ID:</b>  |                          | 1006458715                         |                          |             |           |
| <b>Layer:</b>  |                          | 2                                  |                          |             |           |
| <b>Plug From:</b>                                      |                          | 22.0                               |                          |             |           |
| <b>Plug To:</b>  |                          | 96.0                               |                          |             |           |
| <b>Plug Depth UOM:</b>                                 |                          | ft                                 |                          |             |           |
| <b><u>Annular Space/Abandonment Sealing Record</u></b> |                          |                                    |                          |             |           |
| <b>Plug ID:</b>  |                          | 1006458714                         |                          |             |           |
| <b>Layer:</b>  |                          | 1                                  |                          |             |           |
| <b>Plug From:</b>                                      |                          | 0.0                                |                          |             |           |
| <b>Plug To:</b>  |                          | 22.0                               |                          |             |           |
| <b>Plug Depth UOM:</b>                                 |                          | ft                                 |                          |             |           |
| <b><u>Method of Construction &amp; Well Use</u></b>    |                          |                                    |                          |             |           |
| <b>Method Construction ID:</b>                         |                          | 1006458713                         |                          |             |           |
| <b>Method Construction Code:</b>                       |                          | 2                                  |                          |             |           |
| <b>Method Construction:</b>                            |                          | Rotary (Convent.)                  |                          |             |           |
| <b>Other Method Construction:</b>                      |                          |                                    |                          |             |           |
| <b><u>Pipe Information</u></b>                         |                          |                                    |                          |             |           |
| <b>Pipe ID:</b>  |                          | 1006458698                         |                          |             |           |
| <b>Casing No:</b>                                      |                          | 0                                  |                          |             |           |
| <b>Comment:</b>  |                          |                                    |                          |             |           |
| <b>Alt Name:</b>                                       |                          |                                    |                          |             |           |
| <b><u>Construction Record - Casing</u></b>             |                          |                                    |                          |             |           |
| <b>Casing ID:</b>                                      |                          | 1006458710                         |                          |             |           |
| <b>Layer:</b>  |                          | 1                                  |                          |             |           |
| <b>Material:</b>                                       |                          | 5                                  |                          |             |           |
| <b>Open Hole or Material:</b>                          |                          | PLASTIC                            |                          |             |           |
| <b>Depth From:</b>                                     |                          | 0.0                                |                          |             |           |
| <b>Depth To:</b>                                       |                          | 25.0                               |                          |             |           |
| <b>Casing Diameter:</b>                                |                          | 4.0                                |                          |             |           |
| <b>Casing Diameter UOM:</b>                            |                          | inch                               |                          |             |           |
| <b>Casing Depth UOM:</b>                               |                          | ft                                 |                          |             |           |
| <b><u>Construction Record - Screen</u></b>             |                          |                                    |                          |             |           |

| Map Key | Number of Records | Direction/<br>Distance (m) | Elev/Diff<br>(m) | Site | DB |
|---------|-------------------|----------------------------|------------------|------|----|
|---------|-------------------|----------------------------|------------------|------|----|

**Screen ID:** 1006458711  
**Layer:** 1  
**Slot:** 10  
**Screen Top Depth:** 25.0  
**Screen End Depth:** 96.0  
**Screen Material:** 5  
**Screen Depth UOM:** ft  
**Screen Diameter UOM:** inch  
**Screen Diameter:** 4.5

Water Details

**Water ID:** 1006458709  
**Layer:**  
**Kind Code:**  
**Kind:**  
**Water Found Depth:**  
**Water Found Depth UOM:** ft

Hole Diameter

**Hole ID:** 1006458708  
**Diameter:** 8.0  
**Depth From:** 0.0  
**Depth To:** 96.0  
**Hole Depth UOM:** ft  
**Hole Diameter UOM:** inch

Links

|                                      |                                     |
|--------------------------------------|-------------------------------------|
| <b>Bore Hole ID:</b> 1006298960      | <b>Tag No:</b> A215349              |
| <b>Depth M:</b> 29.2608              | <b>Contractor:</b> 3413             |
| <b>Year Completed:</b> 2016          | <b>Path:</b> 727\7276001.pdf        |
| <b>Well Completed Dt:</b> 2016/09/28 | <b>Latitude:</b> 43.6904881916377   |
| <b>Audit No:</b> Z230288             | <b>Longitude:</b> -79.4749380689073 |

|                    |        |          |               |                                       |      |
|--------------------|--------|----------|---------------|---------------------------------------|------|
| <a href="#">47</a> | 1 of 1 | WSW/27.1 | 129.1 / -0.76 | 2660 EGLINTON AVE. WEST<br>TORONTO ON | WWIS |
|--------------------|--------|----------|---------------|---------------------------------------|------|

|   |  |
|---|--|
| <b>Well ID:</b> 7261363                   | <b>Flowing (Y/N):</b>                      |
| <b>Construction Date:</b>                 | <b>Flow Rate:</b>                          |
| <b>Use 1st:</b>                           | <b>Data Entry Status:</b>                  |
| <b>Use 2nd:</b>                           | <b>Data Src:</b>                           |
| <b>Final Well Status:</b> Abandoned-Other | <b>Date Received:</b> 12-Apr-2016 00:00:00 |
| <b>Water Type:</b>                        | <b>Selected Flag:</b> TRUE                 |
| <b>Casing Material:</b>                   | <b>Abandonment Rec:</b> Yes                |
| <b>Audit No:</b> Z232339                  | <b>Contractor:</b> 6946                    |
| <b>Tag:</b>                               | <b>Form Version:</b> 7                     |
| <b>Constructn Method:</b>                 | <b>Owner:</b>                              |
| <b>Elevation (m):</b>                     | <b>County:</b> YORK AND TORONT             |
| <b>Elevatn Reliability:</b>               | <b>Lot:</b>                                |
| <b>Depth to Bedrock:</b>                  | <b>Concession:</b>                         |
| <b>Well Depth:</b>                        | <b>Concession Name:</b>                    |
| <b>Overburden/Bedrock:</b>                | <b>Easting NAD83:</b>                      |
| <b>Pump Rate:</b>                         | <b>Northing NAD83:</b>                     |
| <b>Static Water Level:</b>                | <b>Zone:</b>                               |
| <b>Clear/Cloudy:</b>                      | <b>UTM Reliability:</b>                    |
| <b>Municipality:</b> YORK BOROUGH         |  |
| <b>Site Info:</b>                         |  |

**PDF URL (Map):** [https://d2khazk8e83rdv.cloudfront.net/moe\\_mapping/downloads/2Water/Wells\\_pdfs/726\7261363.pdf](https://d2khazk8e83rdv.cloudfront.net/moe_mapping/downloads/2Water/Wells_pdfs/726\7261363.pdf)



| <b>Map Key</b>   | <b>Number of Records</b> | <b>Direction/<br/>Distance (m)</b> | <b>Elev/Diff<br/>(m)</b> | <b>Site</b>             | <b>DB</b>                      |
|--|--------------------------|------------------------------------|--------------------------|-------------------------|--------------------------------|
| <b><u>Additional Detail(s) (Map)</u></b>               |                          |                                    |                          |                         |                                |
| <b>Well Completed Date:</b>                            |                          | 2016/02/29                         |                          |                         |                                |
| <b>Year Completed:</b>                                 |                          | 2016                               |                          |                         |                                |
| <b>Depth (m):</b>                                      |                          |                                    |                          |                         |                                |
| <b>Latitude:</b>                                       |                          | 43.690434021282                    |                          |                         |                                |
| <b>Longitude:</b>                                      |                          | -79.4749270335078                  |                          |                         |                                |
| <b>Path:</b>   |                          | 726\7261363.pdf                    |                          |                         |                                |
| <b><u>Bore Hole Information</u></b>                    |                          |                                    |                          |                         |                                |
| <b>Bore Hole ID:</b>                                   | 1005929278               |                                    |                          | <b>Elevation:</b>       |                                |
| <b>DP2BR:</b>  |                          |                                    |                          | <b>Elevrc:</b>          |                                |
| <b>Spatial Status:</b>                                 |                          |                                    |                          | <b>Zone:</b>            | 17                             |
| <b>Code OB:</b>  |                          |                                    |                          | <b>East83:</b>          | 622906.00                      |
| <b>Code OB Desc:</b>                                   |                          |                                    |                          | <b>North83:</b>         | 4838621.00                     |
| <b>Open Hole:</b>                                      |                          |                                    |                          | <b>Org CS:</b>          | UTM83                          |
| <b>Cluster Kind:</b>                                   |                          |                                    |                          | <b>UTMRC:</b>           | 4                              |
| <b>Date Completed:</b>                                 | 29-Feb-2016 00:00:00     |                                    |                          | <b>UTMRC Desc:</b>      | margin of error : 30 m - 100 m |
| <b>Remarks:</b>  |                          |                                    |                          | <b>Location Method:</b> | wwr                            |
| <b>Elevrc Desc:</b>                                    |                          |                                    |                          |                         |                                |
| <b>Location Source Date:</b>                           |                          |                                    |                          |                         |                                |
| <b>Improvement Location Source:</b>                    |                          |                                    |                          |                         |                                |
| <b>Improvement Location Method:</b>                    |                          |                                    |                          |                         |                                |
| <b>Source Revision Comment:</b>                        |                          |                                    |                          |                         |                                |
| <b>Supplier Comment:</b>                               |                          |                                    |                          |                         |                                |
| <b><u>Annular Space/Abandonment Sealing Record</u></b> |                          |                                    |                          |                         |                                |
| <b>Plug ID:</b>  | 1006023044               |                                    |                          |                         |                                |
| <b>Layer:</b>  | 1                        |                                    |                          |                         |                                |
| <b>Plug From:</b>                                      | 0.0                      |                                    |                          |                         |                                |
| <b>Plug To:</b>  | 14.0                     |                                    |                          |                         |                                |
| <b>Plug Depth UOM:</b>                                 | ft                       |                                    |                          |                         |                                |
| <b><u>Method of Construction &amp; Well Use</u></b>    |                          |                                    |                          |                         |                                |
| <b>Method Construction ID:</b>                         | 1006023043               |                                    |                          |                         |                                |
| <b>Method Construction Code:</b>                       |                          |                                    |                          |                         |                                |
| <b>Method Construction:</b>                            |                          |                                    |                          |                         |                                |
| <b>Other Method Construction:</b>                      |                          |                                    |                          |                         |                                |
| <b><u>Pipe Information</u></b>                         |                          |                                    |                          |                         |                                |
| <b>Pipe ID:</b>  | 1006023037               |                                    |                          |                         |                                |
| <b>Casing No:</b>                                      | 0                        |                                    |                          |                         |                                |
| <b>Comment:</b>  |                          |                                    |                          |                         |                                |
| <b>Alt Name:</b>                                       |                          |                                    |                          |                         |                                |
| <b><u>Construction Record - Casing</u></b>             |                          |                                    |                          |                         |                                |
| <b>Casing ID:</b>                                      | 1006023041               |                                    |                          |                         |                                |
| <b>Layer:</b>  | 1                        |                                    |                          |                         |                                |
| <b>Material:</b>                                       | 5                        |                                    |                          |                         |                                |
| <b>Open Hole or Material:</b>                          | PLASTIC                  |                                    |                          |                         |                                |
| <b>Depth From:</b>                                     | 0.0                      |                                    |                          |                         |                                |
| <b>Depth To:</b>                                       | 14.0                     |                                    |                          |                         |                                |
| <b>Casing Diameter:</b>                                | 2.0                      |                                    |                          |                         |                                |
| <b>Casing Diameter UOM:</b>                            | inch                     |                                    |                          |                         |                                |
| <b>Casing Depth UOM:</b>                               | ft                       |                                    |                          |                         |                                |

| Map Key | Number of Records | Direction/<br>Distance (m) | Elev/Diff<br>(m) | Site | DB |
|---------|-------------------|----------------------------|------------------|------|----|
|---------|-------------------|----------------------------|------------------|------|----|

**Construction Record - Screen**

Screen ID: 1006023042  
 Layer:  
 Slot:  
 Screen Top Depth:  
 Screen End Depth:  
 Screen Material:  
 Screen Depth UOM: ft  
 Screen Diameter UOM: inch  
 Screen Diameter:

**Water Details**

Water ID: 1006023040  
 Layer:  
 Kind Code:  
 Kind:  
 Water Found Depth:  
 Water Found Depth UOM: ft

**Hole Diameter**

Hole ID: 1006023039  
 Diameter:  
 Depth From:  
 Depth To:  
 Hole Depth UOM: ft  
 Hole Diameter UOM: inch

**Links**

|                    |            |             |                   |
|--------------------|------------|-------------|-------------------|
| Bore Hole ID:      | 1005929278 | Tag No:     |                   |
| Depth M:           |            | Contractor: | 6946              |
| Year Completed:    | 2016       | Path:       | 726\7261363.pdf   |
| Well Completed Dt: | 2016/02/29 | Latitude:   | 43.690434021282   |
| Audit No:          | Z232339    | Longitude:  | -79.4749270335078 |

|                    |        |        |               |                                   |      |
|--------------------|--------|--------|---------------|-----------------------------------|------|
| <a href="#">48</a> | 1 of 1 | W/27.1 | 129.4 / -0.51 | 2660 EGLINTON AVE W<br>Toronto ON | WWIS |
|--------------------|--------|--------|---------------|-----------------------------------|------|

|                      |              |                    |                      |
|----------------------|--------------|--------------------|----------------------|
| Well ID:             | 7276020      | Flowing (Y/N):     |                      |
| Construction Date:   |              | Flow Rate:         |                      |
| Use 1st:             | Dewatering   | Data Entry Status: |                      |
| Use 2nd:             |              | Data Src:          |                      |
| Final Well Status:   | Dewatering   | Date Received:     | 29-Nov-2016 00:00:00 |
| Water Type:          |              | Selected Flag:     | TRUE                 |
| Casing Material:     |              | Abandonment Rec:   |                      |
| Audit No:            | Z230290      | Contractor:        | 3413                 |
| Tag:                 | A215350      | Form Version:      | 7                    |
| Constructn Method:   |              | Owner:             |                      |
| Elevation (m):       |              | County:            | YORK AND TORONT      |
| Elevatn Reliability: |              | Lot:               |                      |
| Depth to Bedrock:    |              | Concession:        |                      |
| Well Depth:          |              | Concession Name:   |                      |
| Overburden/Bedrock:  |              | Easting NAD83:     |                      |
| Pump Rate:           |              | Northing NAD83:    |                      |
| Static Water Level:  |              | Zone:              |                      |
| Clear/Cloudy:        |              | UTM Reliability:   |                      |
| Municipality:        | YORK BOROUGH |                    |                      |
| Site Info:           |              |                    |                      |

| Map Key | Number of Records | Direction/<br>Distance (m) | Elev/Diff<br>(m) | Site | DB |
|---------|-------------------|----------------------------|------------------|------|----|
|---------|-------------------|----------------------------|------------------|------|----|

PDF URL (Map): [https://d2khazk8e83rdv.cloudfront.net/moe\\_mapping/downloads/2Water/Wells\\_pdfs/727\7276020.pdf](https://d2khazk8e83rdv.cloudfront.net/moe_mapping/downloads/2Water/Wells_pdfs/727\7276020.pdf)

**Additional Detail(s) (Map)**

Well Completed Date: 2016/07/14  
Year Completed: 2016  
Depth (m): 19.812  
Latitude: 43.6905516938525  
Longitude: -79.4749736844878  
Path: 727\7276020.pdf

**Bore Hole Information**

|                              |                      |                  |                                |
|------------------------------|----------------------|------------------|--------------------------------|
| Bore Hole ID:                | 1006298840           | Elevation:       |                                |
| DP2BR:                       |                      | Elevrc:          |                                |
| Spatial Status:              |                      | Zone:            | 17                             |
| Code OB:                     |                      | East83:          | 622902.00                      |
| Code OB Desc:                |                      | North83:         | 4838634.00                     |
| Open Hole:                   |                      | Org CS:          | UTM83                          |
| Cluster Kind:                |                      | UTMRC:           | 4                              |
| Date Completed:              | 14-Jul-2016 00:00:00 | UTMRC Desc:      | margin of error : 30 m - 100 m |
| Remarks:                     |                      | Location Method: | wwr                            |
| Elevrc Desc:                 |                      |                  |                                |
| Location Source Date:        |                      |                  |                                |
| Improvement Location Source: |                      |                  |                                |
| Improvement Location Method: |                      |                  |                                |
| Source Revision Comment:     |                      |                  |                                |
| Supplier Comment:            |                      |                  |                                |

**Overburden and Bedrock**

**Materials Interval**

Formation ID: 1006459107  
Layer: 1  
Color: 6  
General Color: BROWN  
Mat1: 28  
Most Common Material: SAND  
Mat2: 28  
Mat2 Desc: SAND  
Mat3: 02  
Mat3 Desc: TOPSOIL  
Formation Top Depth: 0.0  
Formation End Depth: 2.0  
Formation End Depth UOM: ft

**Overburden and Bedrock**

**Materials Interval**

Formation ID: 1006459112  
Layer: 6  
Color: 2  
General Color: GREY  
Mat1: 05  
Most Common Material: CLAY  
Mat2: 84  
Mat2 Desc: SILTY  
Mat3: 12  
Mat3 Desc: STONES  
Formation Top Depth: 40.0  
Formation End Depth: 50.0

| <b>Map Key</b>  | <b>Number of Records</b> | <b>Direction/<br/>Distance (m)</b> | <b>Elev/Diff<br/>(m)</b> | <b>Site</b> | <b>DB</b> |
|---|--------------------------|------------------------------------|--------------------------|-------------|-----------|
| <b>Formation End Depth UOM:</b>                             |                          | ft                                 |                          |             |           |
| <b><u>Overburden and Bedrock<br/>Materials Interval</u></b> |                          |                                    |                          |             |           |
| <b>Formation ID:</b>  |                          | 1006459110                         |                          |             |           |
| <b>Layer:</b>   |                          | 4                                  |                          |             |           |
| <b>Color:</b>   |                          | 2                                  |                          |             |           |
| <b>General Color:</b>                                       |                          | GREY                               |                          |             |           |
| <b>Mat1:</b>  |                          | 05                                 |                          |             |           |
| <b>Most Common Material:</b>                                |                          | CLAY                               |                          |             |           |
| <b>Mat2:</b>  |                          | 12                                 |                          |             |           |
| <b>Mat2 Desc:</b>   |                          | STONES                             |                          |             |           |
| <b>Mat3:</b>  |                          |                                    |                          |             |           |
| <b>Mat3 Desc:</b>   |                          |                                    |                          |             |           |
| <b>Formation Top Depth:</b>                                 |                          | 5.5                                |                          |             |           |
| <b>Formation End Depth:</b>                                 |                          | 20.0                               |                          |             |           |
| <b>Formation End Depth UOM:</b>                             |                          | ft                                 |                          |             |           |
| <b><u>Overburden and Bedrock<br/>Materials Interval</u></b> |                          |                                    |                          |             |           |
| <b>Formation ID:</b>  |                          | 1006459109                         |                          |             |           |
| <b>Layer:</b>   |                          | 3                                  |                          |             |           |
| <b>Color:</b>   |                          | 2                                  |                          |             |           |
| <b>General Color:</b>                                       |                          | GREY                               |                          |             |           |
| <b>Mat1:</b>  |                          | 13                                 |                          |             |           |
| <b>Most Common Material:</b>                                |                          | BOULDERS                           |                          |             |           |
| <b>Mat2:</b>  |                          |                                    |                          |             |           |
| <b>Mat2 Desc:</b>   |                          |                                    |                          |             |           |
| <b>Mat3:</b>  |                          | 73                                 |                          |             |           |
| <b>Mat3 Desc:</b>   |                          | HARD                               |                          |             |           |
| <b>Formation Top Depth:</b>                                 |                          | 4.5                                |                          |             |           |
| <b>Formation End Depth:</b>                                 |                          | 5.5                                |                          |             |           |
| <b>Formation End Depth UOM:</b>                             |                          | ft                                 |                          |             |           |
| <b><u>Overburden and Bedrock<br/>Materials Interval</u></b> |                          |                                    |                          |             |           |
| <b>Formation ID:</b>  |                          | 1006459113                         |                          |             |           |
| <b>Layer:</b>   |                          | 7                                  |                          |             |           |
| <b>Color:</b>   |                          | 2                                  |                          |             |           |
| <b>General Color:</b>                                       |                          | GREY                               |                          |             |           |
| <b>Mat1:</b>  |                          | 05                                 |                          |             |           |
| <b>Most Common Material:</b>                                |                          | CLAY                               |                          |             |           |
| <b>Mat2:</b>  |                          | 28                                 |                          |             |           |
| <b>Mat2 Desc:</b>   |                          | SAND                               |                          |             |           |
| <b>Mat3:</b>  |                          | 84                                 |                          |             |           |
| <b>Mat3 Desc:</b>   |                          | SILTY                              |                          |             |           |
| <b>Formation Top Depth:</b>                                 |                          | 50.0                               |                          |             |           |
| <b>Formation End Depth:</b>                                 |                          | 65.0                               |                          |             |           |
| <b>Formation End Depth UOM:</b>                             |                          | ft                                 |                          |             |           |
| <b><u>Overburden and Bedrock<br/>Materials Interval</u></b> |                          |                                    |                          |             |           |
| <b>Formation ID:</b>  |                          | 1006459108                         |                          |             |           |
| <b>Layer:</b>   |                          | 2                                  |                          |             |           |
| <b>Color:</b>   |                          | 6                                  |                          |             |           |
| <b>General Color:</b>                                       |                          | BROWN                              |                          |             |           |
| <b>Mat1:</b>  |                          | 11                                 |                          |             |           |
| <b>Most Common Material:</b>                                |                          | GRAVEL                             |                          |             |           |

| <b>Map Key</b>                                  | <b>Number of Records</b> | <b>Direction/<br/>Distance (m)</b> | <b>Elev/Diff<br/>(m)</b> | <b>Site</b> | <b>DB</b> |
|---|--------------------------|------------------------------------|--------------------------|-------------|-----------|
| <b>Mat2:</b>                                    |                          | 05                                 |                          |             |           |
| <b>Mat2 Desc:</b>                               |                          | CLAY                               |                          |             |           |
| <b>Mat3:</b>                                    |                          | 74                                 |                          |             |           |
| <b>Mat3 Desc:</b>                               |                          | LAYERED                            |                          |             |           |
| <b>Formation Top Depth:</b>                     |                          | 2.0                                |                          |             |           |
| <b>Formation End Depth:</b>                     |                          | 4.5                                |                          |             |           |
| <b>Formation End Depth UOM:</b>                 |                          | ft                                 |                          |             |           |
| <b><u>Overburden and Bedrock</u></b>            |                          |                                    |                          |             |           |
| <b><u>Materials Interval</u></b>                |                          |                                    |                          |             |           |
| <b>Formation ID:</b>                            |                          | 1006459111                         |                          |             |           |
| <b>Layer:</b>                                   |                          | 5                                  |                          |             |           |
| <b>Color:</b>                                   |                          | 2                                  |                          |             |           |
| <b>General Color:</b>                           |                          | GREY                               |                          |             |           |
| <b>Mat1:</b>                                    |                          | 05                                 |                          |             |           |
| <b>Most Common Material:</b>                    |                          | CLAY                               |                          |             |           |
| <b>Mat2:</b>                                    |                          | 84                                 |                          |             |           |
| <b>Mat2 Desc:</b>                               |                          | SILTY                              |                          |             |           |
| <b>Mat3:</b>                                    |                          | 12                                 |                          |             |           |
| <b>Mat3 Desc:</b>                               |                          | STONES                             |                          |             |           |
| <b>Formation Top Depth:</b>                     |                          | 20.0                               |                          |             |           |
| <b>Formation End Depth:</b>                     |                          | 40.0                               |                          |             |           |
| <b>Formation End Depth UOM:</b>                 |                          | ft                                 |                          |             |           |
| <b><u>Annular Space/Abandonment</u></b>         |                          |                                    |                          |             |           |
| <b><u>Sealing Record</u></b>                    |                          |                                    |                          |             |           |
| <b>Plug ID:</b>                                 |                          | 1006459120                         |                          |             |           |
| <b>Layer:</b>                                   |                          | 1                                  |                          |             |           |
| <b>Plug From:</b>                               |                          | 0.0                                |                          |             |           |
| <b>Plug To:</b>                                 |                          | 20.0                               |                          |             |           |
| <b>Plug Depth UOM:</b>                          |                          | ft                                 |                          |             |           |
| <b><u>Annular Space/Abandonment</u></b>         |                          |                                    |                          |             |           |
| <b><u>Sealing Record</u></b>                    |                          |                                    |                          |             |           |
| <b>Plug ID:</b>                                 |                          | 1006459121                         |                          |             |           |
| <b>Layer:</b>                                   |                          | 2                                  |                          |             |           |
| <b>Plug From:</b>                               |                          | 20.0                               |                          |             |           |
| <b>Plug To:</b>                                 |                          | 65.0                               |                          |             |           |
| <b>Plug Depth UOM:</b>                          |                          | ft                                 |                          |             |           |
| <b><u>Method of Construction &amp; Well</u></b> |                          |                                    |                          |             |           |
| <b><u>Use</u></b>                               |                          |                                    |                          |             |           |
| <b>Method Construction ID:</b>                  |                          | 1006459119                         |                          |             |           |
| <b>Method Construction Code:</b>                |                          | 2                                  |                          |             |           |
| <b>Method Construction:</b>                     |                          | Rotary (Convent.)                  |                          |             |           |
| <b>Other Method Construction:</b>               |                          |                                    |                          |             |           |
| <b><u>Pipe Information</u></b>                  |                          |                                    |                          |             |           |
| <b>Pipe ID:</b>                                 |                          | 1006459106                         |                          |             |           |
| <b>Casing No:</b>                               |                          | 0                                  |                          |             |           |
| <b>Comment:</b>                                 |                          |                                    |                          |             |           |
| <b>Alt Name:</b>                                |                          |                                    |                          |             |           |
| <b><u>Construction Record - Casing</u></b>      |                          |                                    |                          |             |           |
| <b>Casing ID:</b>                               |                          | 1006459116                         |                          |             |           |

| Map Key                | Number of Records | Direction/<br>Distance (m) | Elev/Diff<br>(m) | Site | DB |
|------------------------|-------------------|----------------------------|------------------|------|----|
| Layer:                 |                   | 1                          |                  |      |    |
| Material:              |                   | 5                          |                  |      |    |
| Open Hole or Material: |                   | PLASTIC                    |                  |      |    |
| Depth From:            |                   | 0.0                        |                  |      |    |
| Depth To:              |                   | 25.0                       |                  |      |    |
| Casing Diameter:       |                   | 4.0                        |                  |      |    |
| Casing Diameter UOM:   |                   | inch                       |                  |      |    |
| Casing Depth UOM:      |                   | ft                         |                  |      |    |

**Construction Record - Screen**

|                      |            |
|----------------------|------------|
| Screen ID:           | 1006459117 |
| Layer:               | 1          |
| Slot:                | 10         |
| Screen Top Depth:    | 25.0       |
| Screen End Depth:    | 65.0       |
| Screen Material:     | 5          |
| Screen Depth UOM:    | ft         |
| Screen Diameter UOM: | inch       |
| Screen Diameter:     | 4.5        |

**Water Details**

|                        |            |
|------------------------|------------|
| Water ID:              | 1006459115 |
| Layer:                 |            |
| Kind Code:             |            |
| Kind:                  |            |
| Water Found Depth:     |            |
| Water Found Depth UOM: | ft         |

**Hole Diameter**

|                    |            |
|--------------------|------------|
| Hole ID:           | 1006459114 |
| Diameter:          | 8.0        |
| Depth From:        | 0.0        |
| Depth To:          | 65.0       |
| Hole Depth UOM:    | ft         |
| Hole Diameter UOM: | inch       |

**Links**

|                    |            |             |                   |
|--------------------|------------|-------------|-------------------|
| Bore Hole ID:      | 1006298840 | Tag No:     | A215350           |
| Depth M:           | 19.812     | Contractor: | 3413              |
| Year Completed:    | 2016       | Path:       | 727\7276020.pdf   |
| Well Completed Dt: | 2016/07/14 | Latitude:   | 43.6905516938525  |
| Audit No:          | Z230290    | Longitude:  | -79.4749736844878 |

|                     |            |                    |                      |                                   |      |
|---------------------|------------|--------------------|----------------------|-----------------------------------|------|
| <a href="#">49</a>  | 1 of 1     | W/27.4             | 129.4 / -0.51        | 2660 EGLINTON AVE W<br>Toronto ON | WWIS |
| Well ID:            | 7276022    | Flowing (Y/N):     |                      |                                   |      |
| Construction Date:  |            | Flow Rate:         |                      |                                   |      |
| Use 1st:            | Dewatering | Data Entry Status: |                      |                                   |      |
| Use 2nd:            |            | Data Src:          |                      |                                   |      |
| Final Well Status:  | Dewatering | Date Received:     | 29-Nov-2016 00:00:00 |                                   |      |
| Water Type:         |            | Selected Flag:     | TRUE                 |                                   |      |
| Casing Material:    |            | Abandonment Rec:   |                      |                                   |      |
| Audit No:           | Z230291    | Contractor:        | 3413                 |                                   |      |
| Tag:                | A215330    | Form Version:      | 7                    |                                   |      |
| Constructn Method:  |            | Owner:             |                      |                                   |      |
| Elevation (m):      |            | County:            | YORK AND TORONT      |                                   |      |
| Elevatn Reliabilty: |            | Lot:               |                      |                                   |      |

| Map Key             | Number of Records | Direction/<br>Distance (m) | Elev/Diff<br>(m) | Site             | DB |
|---------------------|-------------------|----------------------------|------------------|------------------|----|
| Depth to Bedrock:   |                   |                            |                  | Concession:      |    |
| Well Depth:         |                   |                            |                  | Concession Name: |    |
| Overburden/Bedrock: |                   |                            |                  | Easting NAD83:   |    |
| Pump Rate:          |                   |                            |                  | Northing NAD83:  |    |
| Static Water Level: |                   |                            |                  | Zone:            |    |
| Clear/Cloudy:       |                   |                            |                  | UTM Reliability: |    |
| Municipality:       |                   | YORK BOROUGH               |                  |                  |    |
| Site Info:          |                   |                            |                  |                  |    |

PDF URL (Map): [https://d2khazk8e83rdv.cloudfront.net/moe\\_mapping/downloads/2Water/Wells\\_pdfs/727\7276022.pdf](https://d2khazk8e83rdv.cloudfront.net/moe_mapping/downloads/2Water/Wells_pdfs/727\7276022.pdf)

#### Additional Detail(s) (Map)

Well Completed Date: 2016/07/13  
Year Completed: 2016  
Depth (m): 19.812  
Latitude: 43.6905426930483  
Longitude: -79.4749739126026  
Path: 727\7276022.pdf

#### Bore Hole Information

|                              |                      |                  |                                |
|------------------------------|----------------------|------------------|--------------------------------|
| Bore Hole ID:                | 1006298846           | Elevation:       |                                |
| DP2BR:                       |                      | Elevrc:          |                                |
| Spatial Status:              |                      | Zone:            | 17                             |
| Code OB:                     |                      | East83:          | 622902.00                      |
| Code OB Desc:                |                      | North83:         | 4838633.00                     |
| Open Hole:                   |                      | Org CS:          | UTM83                          |
| Cluster Kind:                |                      | UTMRC:           | 4                              |
| Date Completed:              | 13-Jul-2016 00:00:00 | UTMRC Desc:      | margin of error : 30 m - 100 m |
| Remarks:                     |                      | Location Method: | wwr                            |
| Elevrc Desc:                 |                      |                  |                                |
| Location Source Date:        |                      |                  |                                |
| Improvement Location Source: |                      |                  |                                |
| Improvement Location Method: |                      |                  |                                |
| Source Revision Comment:     |                      |                  |                                |
| Supplier Comment:            |                      |                  |                                |

#### Overburden and Bedrock Materials Interval

Formation ID: 1006459138  
Layer: 1  
Color: 2  
General Color: GREY  
Mat1: 11  
Most Common Material: GRAVEL  
Mat2: 02  
Mat2 Desc: TOPSOIL  
Mat3: 28  
Mat3 Desc: SAND  
Formation Top Depth: 0.0  
Formation End Depth: 2.0  
Formation End Depth UOM: ft

#### Overburden and Bedrock Materials Interval

Formation ID: 1006459143  
Layer: 6  
Color: 2  
General Color: GREY

| <b>Map Key</b>  | <b>Number of Records</b> | <b>Direction/<br/>Distance (m)</b> | <b>Elev/Diff<br/>(m)</b> | <b>Site</b> | <b>DB</b> |
|---|--------------------------|------------------------------------|--------------------------|-------------|-----------|
| <b>Mat1:</b>  |                          | 05                                 |                          |             |           |
| <b>Most Common Material:</b>                            |                          | CLAY                               |                          |             |           |
| <b>Mat2:</b>  |                          | 81                                 |                          |             |           |
| <b>Mat2 Desc:</b>                                       |                          | SANDY                              |                          |             |           |
| <b>Mat3:</b>  |                          | 84                                 |                          |             |           |
| <b>Mat3 Desc:</b>                                       |                          | SILTY                              |                          |             |           |
| <b>Formation Top Depth:</b>                             |                          | 60.0                               |                          |             |           |
| <b>Formation End Depth:</b>                             |                          | 65.0                               |                          |             |           |
| <b>Formation End Depth UOM:</b>                         |                          | ft                                 |                          |             |           |
| <b><u>Overburden and Bedrock Materials Interval</u></b> |                          |                                    |                          |             |           |
| <b>Formation ID:</b>                                    |                          | 1006459141                         |                          |             |           |
| <b>Layer:</b>   |                          | 4                                  |                          |             |           |
| <b>Color:</b>   |                          | 2                                  |                          |             |           |
| <b>General Color:</b>                                   |                          | GREY                               |                          |             |           |
| <b>Mat1:</b>  |                          | 05                                 |                          |             |           |
| <b>Most Common Material:</b>                            |                          | CLAY                               |                          |             |           |
| <b>Mat2:</b>  |                          | 28                                 |                          |             |           |
| <b>Mat2 Desc:</b>                                       |                          | SAND                               |                          |             |           |
| <b>Mat3:</b>  |                          | 84                                 |                          |             |           |
| <b>Mat3 Desc:</b>                                       |                          | SILTY                              |                          |             |           |
| <b>Formation Top Depth:</b>                             |                          | 40.0                               |                          |             |           |
| <b>Formation End Depth:</b>                             |                          | 45.0                               |                          |             |           |
| <b>Formation End Depth UOM:</b>                         |                          | ft                                 |                          |             |           |
| <b><u>Overburden and Bedrock Materials Interval</u></b> |                          |                                    |                          |             |           |
| <b>Formation ID:</b>                                    |                          | 1006459142                         |                          |             |           |
| <b>Layer:</b>   |                          | 5                                  |                          |             |           |
| <b>Color:</b>   |                          | 2                                  |                          |             |           |
| <b>General Color:</b>                                   |                          | GREY                               |                          |             |           |
| <b>Mat1:</b>  |                          | 05                                 |                          |             |           |
| <b>Most Common Material:</b>                            |                          | CLAY                               |                          |             |           |
| <b>Mat2:</b>  |                          | 84                                 |                          |             |           |
| <b>Mat2 Desc:</b>                                       |                          | SILTY                              |                          |             |           |
| <b>Mat3:</b>  |                          |                                    |                          |             |           |
| <b>Mat3 Desc:</b>                                       |                          |                                    |                          |             |           |
| <b>Formation Top Depth:</b>                             |                          | 45.0                               |                          |             |           |
| <b>Formation End Depth:</b>                             |                          | 60.0                               |                          |             |           |
| <b>Formation End Depth UOM:</b>                         |                          | ft                                 |                          |             |           |
| <b><u>Overburden and Bedrock Materials Interval</u></b> |                          |                                    |                          |             |           |
| <b>Formation ID:</b>                                    |                          | 1006459139                         |                          |             |           |
| <b>Layer:</b>   |                          | 2                                  |                          |             |           |
| <b>Color:</b>   |                          | 6                                  |                          |             |           |
| <b>General Color:</b>                                   |                          | BROWN                              |                          |             |           |
| <b>Mat1:</b>  |                          | 05                                 |                          |             |           |
| <b>Most Common Material:</b>                            |                          | CLAY                               |                          |             |           |
| <b>Mat2:</b>  |                          | 11                                 |                          |             |           |
| <b>Mat2 Desc:</b>                                       |                          | GRAVEL                             |                          |             |           |
| <b>Mat3:</b>  |                          | 66                                 |                          |             |           |
| <b>Mat3 Desc:</b>                                       |                          | DENSE                              |                          |             |           |
| <b>Formation Top Depth:</b>                             |                          | 2.0                                |                          |             |           |
| <b>Formation End Depth:</b>                             |                          | 20.0                               |                          |             |           |
| <b>Formation End Depth UOM:</b>                         |                          | ft                                 |                          |             |           |
| <b><u>Overburden and Bedrock</u></b>                    |                          |                                    |                          |             |           |



| <b>Map Key</b>   | <b>Number of Records</b> | <b>Direction/<br/>Distance (m)</b> | <b>Elev/Diff<br/>(m)</b> | <b>Site</b> | <b>DB</b> |
|--|--------------------------|------------------------------------|--------------------------|-------------|-----------|
| <b><u>Materials Interval</u></b>                       |                          |                                    |                          |             |           |
| <b>Formation ID:</b>                                   |                          | 1006459140                         |                          |             |           |
| <b>Layer:</b>  |                          | 3                                  |                          |             |           |
| <b>Color:</b>  |                          | 2                                  |                          |             |           |
| <b>General Color:</b>                                  |                          | GREY                               |                          |             |           |
| <b>Mat1:</b>   |                          | 05                                 |                          |             |           |
| <b>Most Common Material:</b>                           |                          | CLAY                               |                          |             |           |
| <b>Mat2:</b>   |                          |                                    |                          |             |           |
| <b>Mat2 Desc:</b>                                      |                          |                                    |                          |             |           |
| <b>Mat3:</b>   |                          | 66                                 |                          |             |           |
| <b>Mat3 Desc:</b>                                      |                          | DENSE                              |                          |             |           |
| <b>Formation Top Depth:</b>                            |                          | 20.0                               |                          |             |           |
| <b>Formation End Depth:</b>                            |                          | 40.0                               |                          |             |           |
| <b>Formation End Depth UOM:</b>                        |                          | ft                                 |                          |             |           |
| <b><u>Annular Space/Abandonment Sealing Record</u></b> |                          |                                    |                          |             |           |
| <b>Plug ID:</b>  |                          | 1006459151                         |                          |             |           |
| <b>Layer:</b>  |                          | 2                                  |                          |             |           |
| <b>Plug From:</b>                                      |                          | 20.0                               |                          |             |           |
| <b>Plug To:</b>  |                          | 65.0                               |                          |             |           |
| <b>Plug Depth UOM:</b>                                 |                          | ft                                 |                          |             |           |
| <b><u>Annular Space/Abandonment Sealing Record</u></b> |                          |                                    |                          |             |           |
| <b>Plug ID:</b>  |                          | 1006459150                         |                          |             |           |
| <b>Layer:</b>  |                          | 1                                  |                          |             |           |
| <b>Plug From:</b>                                      |                          | 0.0                                |                          |             |           |
| <b>Plug To:</b>  |                          | 20.0                               |                          |             |           |
| <b>Plug Depth UOM:</b>                                 |                          | ft                                 |                          |             |           |
| <b><u>Method of Construction &amp; Well Use</u></b>    |                          |                                    |                          |             |           |
| <b>Method Construction ID:</b>                         |                          | 1006459149                         |                          |             |           |
| <b>Method Construction Code:</b>                       |                          | 2                                  |                          |             |           |
| <b>Method Construction:</b>                            |                          | Rotary (Convent.)                  |                          |             |           |
| <b>Other Method Construction:</b>                      |                          |                                    |                          |             |           |
| <b><u>Pipe Information</u></b>                         |                          |                                    |                          |             |           |
| <b>Pipe ID:</b>  |                          | 1006459137                         |                          |             |           |
| <b>Casing No:</b>                                      |                          | 0                                  |                          |             |           |
| <b>Comment:</b>  |                          |                                    |                          |             |           |
| <b>Alt Name:</b>                                       |                          |                                    |                          |             |           |
| <b><u>Construction Record - Casing</u></b>             |                          |                                    |                          |             |           |
| <b>Casing ID:</b>                                      |                          | 1006459146                         |                          |             |           |
| <b>Layer:</b>  |                          | 1                                  |                          |             |           |
| <b>Material:</b>                                       |                          | 5                                  |                          |             |           |
| <b>Open Hole or Material:</b>                          |                          | PLASTIC                            |                          |             |           |
| <b>Depth From:</b>                                     |                          | 0.0                                |                          |             |           |
| <b>Depth To:</b>                                       |                          | 27.0                               |                          |             |           |
| <b>Casing Diameter:</b>                                |                          | 4.0                                |                          |             |           |
| <b>Casing Diameter UOM:</b>                            |                          | inch                               |                          |             |           |
| <b>Casing Depth UOM:</b>                               |                          | ft                                 |                          |             |           |

| Map Key                                    | Number of Records | Direction/<br>Distance (m) | Elev/Diff<br>(m)     | Site                                | DB                   |
|--|-------------------|----------------------------|----------------------|-------------------------------------|----------------------|
| <b><u>Construction Record - Screen</u></b> |                   |                            |                      |                                     |                      |
| Screen ID:                                 |                   |                            | 1006459147           |                                     |                      |
| Layer:                                     |                   |                            | 1                    |                                     |                      |
| Slot:                                      |                   |                            | 10                   |                                     |                      |
| Screen Top Depth:                          |                   |                            | 27.0                 |                                     |                      |
| Screen End Depth:                          |                   |                            | 65.0                 |                                     |                      |
| Screen Material:                           |                   |                            | 5                    |                                     |                      |
| Screen Depth UOM:                          |                   |                            | ft                   |                                     |                      |
| Screen Diameter UOM:                       |                   |                            | inch                 |                                     |                      |
| Screen Diameter:                           |                   |                            | 4.5                  |                                     |                      |
| <b><u>Water Details</u></b>                |                   |                            |                      |                                     |                      |
| Water ID:                                  |                   |                            | 1006459145           |                                     |                      |
| Layer:                                     |                   |                            |                      |                                     |                      |
| Kind Code:                                 |                   |                            |                      |                                     |                      |
| Kind:                                      |                   |                            |                      |                                     |                      |
| Water Found Depth:                         |                   |                            |                      |                                     |                      |
| Water Found Depth UOM:                     |                   |                            | ft                   |                                     |                      |
| <b><u>Hole Diameter</u></b>                |                   |                            |                      |                                     |                      |
| Hole ID:                                   |                   |                            | 1006459144           |                                     |                      |
| Diameter:                                  |                   |                            | 8.0                  |                                     |                      |
| Depth From:                                |                   |                            | 0.0                  |                                     |                      |
| Depth To:                                  |                   |                            | 65.0                 |                                     |                      |
| Hole Depth UOM:                            |                   |                            | ft                   |                                     |                      |
| Hole Diameter UOM:                         |                   |                            | inch                 |                                     |                      |
| <b><u>Links</u></b>                        |                   |                            |                      |                                     |                      |
| Bore Hole ID:                              | 1006298846        |                            |                      | Tag No:                             | A215330              |
| Depth M:                                   | 19.812            |                            |                      | Contractor:                         | 3413                 |
| Year Completed:                            | 2016              |                            |                      | Path:                               | 727\7276022.pdf      |
| Well Completed Dt:                         | 2016/07/13        |                            |                      | Latitude:                           | 43.6905426930483     |
| Audit No:                                  | Z230291           |                            |                      | Longitude:                          | -79.4749739126026    |
| <b><u>50</u></b>                           | <b>1 of 1</b>     | <b>WSW/27.8</b>            | <b>129.1 / -0.81</b> | <b>EGLINTON AVE.<br/>TORONTO ON</b> | <b>WWIS</b>          |
| Well ID:                                   | 7298516           |                            |                      | Flowing (Y/N):                      |                      |
| Construction Date:                         |                   |                            |                      | Flow Rate:                          |                      |
| Use 1st:                                   | Dewatering        |                            |                      | Data Entry Status:                  |                      |
| Use 2nd:                                   |                   |                            |                      | Data Src:                           |                      |
| Final Well Status:                         | Dewatering        |                            |                      | Date Received:                      | 03-Nov-2017 00:00:00 |
| Water Type:                                |                   |                            |                      | Selected Flag:                      | TRUE                 |
| Casing Material:                           |                   |                            |                      | Abandonment Rec:                    |                      |
| Audit No:                                  | Z251357           |                            |                      | Contractor:                         | 3413                 |
| Tag:                                       | A220852           |                            |                      | Form Version:                       | 7                    |
| Constructn Method:                         |                   |                            |                      | Owner:                              |                      |
| Elevation (m):                             |                   |                            |                      | County:                             | YORK AND TORONT      |
| Elevatn Reliabilty:                        |                   |                            |                      | Lot:                                |                      |
| Depth to Bedrock:                          |                   |                            |                      | Concession:                         |                      |
| Well Depth:                                |                   |                            |                      | Concession Name:                    |                      |
| Overburden/Bedrock:                        |                   |                            |                      | Easting NAD83:                      |                      |
| Pump Rate:                                 |                   |                            |                      | Northing NAD83:                     |                      |
| Static Water Level:                        |                   |                            |                      | Zone:                               |                      |
| Clear/Cloudy:                              |                   |                            |                      | UTM Reliability:                    |                      |
| Municipality:                              |                   | TORONTO CITY               |                      |                                     |                      |
| Site Info:                                 |                   |                            |                      |                                     |                      |

| Map Key               | Number of Records | Direction/<br>Distance (m)  | Elev/Diff<br>(m) | Site | DB |
|-----------------------|-------------------|---|------------------|------|----|
| <b>PDF URL (Map):</b> |                   | https://d2khazk8e83rdv.cloudfront.net/moe_mapping/downloads/2Water/Wells_pdfs/729\7298516.pdf |                  |      |    |

**Additional Detail(s) (Map)**

**Well Completed Date:** 2017/03/30  
**Year Completed:** 2017  
**Depth (m):** 26.8224  
**Latitude:** 43.6903526829793  
**Longitude:** -79.4749042783937  
**Path:** 729\7298516.pdf

**Bore Hole Information**

|                                     |                      |                         |                                |
|-------------------------------------|----------------------|-------------------------|--------------------------------|
| <b>Bore Hole ID:</b>                | 1006788085           | <b>Elevation:</b>       |                                |
| <b>DP2BR:</b>                       |                      | <b>Elevrc:</b>          |                                |
| <b>Spatial Status:</b>              |                      | <b>Zone:</b>            | 17                             |
| <b>Code OB:</b>                     |                      | <b>East83:</b>          | 622908.00                      |
| <b>Code OB Desc:</b>                |                      | <b>North83:</b>         | 4838612.00                     |
| <b>Open Hole:</b>                   |                      | <b>Org CS:</b>          | UTM83                          |
| <b>Cluster Kind:</b>                |                      | <b>UTMRC:</b>           | 4                              |
| <b>Date Completed:</b>              | 30-Mar-2017 00:00:00 | <b>UTMRC Desc:</b>      | margin of error : 30 m - 100 m |
| <b>Remarks:</b>                     |                      | <b>Location Method:</b> | wwr                            |
| <b>Elevrc Desc:</b>                 |                      |                         |                                |
| <b>Location Source Date:</b>        |                      |                         |                                |
| <b>Improvement Location Source:</b> |                      |                         |                                |
| <b>Improvement Location Method:</b> |                      |                         |                                |
| <b>Source Revision Comment:</b>     |                      |                         |                                |
| <b>Supplier Comment:</b>            |                      |                         |                                |

**Overburden and Bedrock**

**Materials Interval**

**Formation ID:** 1006879916  
**Layer:** 2  
**Color:** 2  
**General Color:** GREY  
**Mat1:** 05  
**Most Common Material:** CLAY  
**Mat2:**  
**Mat2 Desc:**  
**Mat3:**  
**Mat3 Desc:**  
**Formation Top Depth:** 6.0  
**Formation End Depth:** 25.0  
**Formation End Depth UOM:** ft

**Overburden and Bedrock**

**Materials Interval**

**Formation ID:** 1006879917  
**Layer:** 3  
**Color:** 2  
**General Color:** GREY  
**Mat1:** 05  
**Most Common Material:** CLAY  
**Mat2:** 06  
**Mat2 Desc:** SILT  
**Mat3:**  
**Mat3 Desc:**  
**Formation Top Depth:** 25.0  
**Formation End Depth:** 81.0  
**Formation End Depth UOM:** ft

| <b>Map Key</b>  | <b>Number of Records</b> | <b>Direction/<br/>Distance (m)</b> | <b>Elev/Diff<br/>(m)</b> | <b>Site</b> | <b>DB</b> |
|---|--------------------------|------------------------------------|--------------------------|-------------|-----------|
| <b><u>Overburden and Bedrock<br/>Materials Interval</u></b> |                          |                                    |                          |             |           |
| <b>Formation ID:</b>  |                          | 1006879915                         |                          |             |           |
| <b>Layer:</b>   |                          | 1                                  |                          |             |           |
| <b>Color:</b>   |                          | 6                                  |                          |             |           |
| <b>General Color:</b>                                       |                          | BROWN                              |                          |             |           |
| <b>Mat1:</b>  |                          | 11                                 |                          |             |           |
| <b>Most Common Material:</b>                                |                          | GRAVEL                             |                          |             |           |
| <b>Mat2:</b>  |                          |                                    |                          |             |           |
| <b>Mat2 Desc:</b>   |                          |                                    |                          |             |           |
| <b>Mat3:</b>  |                          |                                    |                          |             |           |
| <b>Mat3 Desc:</b>   |                          |                                    |                          |             |           |
| <b>Formation Top Depth:</b>                                 |                          | 0.0                                |                          |             |           |
| <b>Formation End Depth:</b>                                 |                          | 6.0                                |                          |             |           |
| <b>Formation End Depth UOM:</b>                             |                          | ft                                 |                          |             |           |
| <b><u>Overburden and Bedrock<br/>Materials Interval</u></b> |                          |                                    |                          |             |           |
| <b>Formation ID:</b>  |                          | 1006879918                         |                          |             |           |
| <b>Layer:</b>   |                          | 4                                  |                          |             |           |
| <b>Color:</b>   |                          | 2                                  |                          |             |           |
| <b>General Color:</b>                                       |                          | GREY                               |                          |             |           |
| <b>Mat1:</b>  |                          |                                    |                          |             |           |
| <b>Most Common Material:</b>                                |                          |                                    |                          |             |           |
| <b>Mat2:</b>  |                          | 06                                 |                          |             |           |
| <b>Mat2 Desc:</b>   |                          | SILT                               |                          |             |           |
| <b>Mat3:</b>  |                          |                                    |                          |             |           |
| <b>Mat3 Desc:</b>   |                          |                                    |                          |             |           |
| <b>Formation Top Depth:</b>                                 |                          | 81.0                               |                          |             |           |
| <b>Formation End Depth:</b>                                 |                          | 88.0                               |                          |             |           |
| <b>Formation End Depth UOM:</b>                             |                          | ft                                 |                          |             |           |
| <b><u>Annular Space/Abandonment<br/>Sealing Record</u></b>  |                          |                                    |                          |             |           |
| <b>Plug ID:</b>   |                          | 1006879926                         |                          |             |           |
| <b>Layer:</b>   |                          | 2                                  |                          |             |           |
| <b>Plug From:</b>   |                          | 20.0                               |                          |             |           |
| <b>Plug To:</b>   |                          | 88.0                               |                          |             |           |
| <b>Plug Depth UOM:</b>                                      |                          | ft                                 |                          |             |           |
| <b><u>Annular Space/Abandonment<br/>Sealing Record</u></b>  |                          |                                    |                          |             |           |
| <b>Plug ID:</b>   |                          | 1006879925                         |                          |             |           |
| <b>Layer:</b>   |                          | 1                                  |                          |             |           |
| <b>Plug From:</b>   |                          | 0.0                                |                          |             |           |
| <b>Plug To:</b>   |                          | 20.0                               |                          |             |           |
| <b>Plug Depth UOM:</b>                                      |                          | ft                                 |                          |             |           |
| <b><u>Method of Construction &amp; Well<br/>Use</u></b>     |                          |                                    |                          |             |           |
| <b>Method Construction ID:</b>                              |                          | 1006879924                         |                          |             |           |
| <b>Method Construction Code:</b>                            |                          | 2                                  |                          |             |           |
| <b>Method Construction:</b>                                 |                          | Rotary (Convent.)                  |                          |             |           |
| <b>Other Method Construction:</b>                           |                          |                                    |                          |             |           |

| Map Key | Number of Records | Direction/<br>Distance (m) | Elev/Diff<br>(m) | Site | DB |
|---------|-------------------|----------------------------|------------------|------|----|
|---------|-------------------|----------------------------|------------------|------|----|

**Pipe Information**

**Pipe ID:** 1006879914  
**Casing No:** 0  
**Comment:**  
**Alt Name:**

**Construction Record - Casing**

**Casing ID:** 1006879921  
**Layer:** 1  
**Material:** 5  
**Open Hole or Material:** PLASTIC  
**Depth From:** 0.0  
**Depth To:** 28.0  
**Casing Diameter:** 4.0  
**Casing Diameter UOM:** inch  
**Casing Depth UOM:** ft

**Construction Record - Screen**

**Screen ID:** 1006879922  
**Layer:** 1  
**Slot:** 10  
**Screen Top Depth:** 28.0  
**Screen End Depth:** 88.0  
**Screen Material:** 5  
**Screen Depth UOM:** ft  
**Screen Diameter UOM:** inch  
**Screen Diameter:** 4.0

**Water Details**

**Water ID:** 1006879920  
**Layer:**  
**Kind Code:**  
**Kind:**  
**Water Found Depth:**  
**Water Found Depth UOM:** ft

**Hole Diameter**

**Hole ID:** 1006879919  
**Diameter:**  
**Depth From:**  
**Depth To:**  
**Hole Depth UOM:** ft  
**Hole Diameter UOM:** inch

**Links**

|                                      |                                     |
|--------------------------------------|-------------------------------------|
| <b>Bore Hole ID:</b> 1006788085      | <b>Tag No:</b> A220852              |
| <b>Depth M:</b> 26.8224              | <b>Contractor:</b> 3413             |
| <b>Year Completed:</b> 2017          | <b>Path:</b> 729\7298516.pdf        |
| <b>Well Completed Dt:</b> 2017/03/30 | <b>Latitude:</b> 43.6903526829793   |
| <b>Audit No:</b> Z251357             | <b>Longitude:</b> -79.4749042783937 |

|                    |        |          |               |                                      |      |
|--------------------|--------|----------|---------------|--------------------------------------|------|
| <a href="#">51</a> | 1 of 1 | SSW/29.0 | 129.0 / -0.84 | 2615 EGLINTON AVE WEST<br>TORONTO ON | WWIS |
|--------------------|--------|----------|---------------|--------------------------------------|------|

**Well ID:** 7261364      **Flowing (Y/N):**

| Map Key                    | Number of Records | Direction/<br>Distance (m) | Elev/Diff<br>(m) | Site                      | DB                   |
|----------------------------|-------------------|----------------------------|------------------|---------------------------|----------------------|
| <b>Construction Date:</b>  |                   |                            |                  | <b>Flow Rate:</b>         |                      |
| <b>Use 1st:</b>            |                   |                            |                  | <b>Data Entry Status:</b> |                      |
| <b>Use 2nd:</b>            |                   |                            |                  | <b>Data Src:</b>          |                      |
| <b>Final Well Status:</b>  | Abandoned-Other   |                            |                  | <b>Date Received:</b>     | 12-Apr-2016 00:00:00 |
| <b>Water Type:</b>         |                   |                            |                  | <b>Selected Flag:</b>     | TRUE                 |
| <b>Casing Material:</b>    |                   |                            |                  | <b>Abandonment Rec:</b>   | Yes                  |
| <b>Audit No:</b>           | Z232347           |                            |                  | <b>Contractor:</b>        | 6946                 |
| <b>Tag:</b>                |                   |                            |                  | <b>Form Version:</b>      | 7                    |
| <b>Constructn Method:</b>  |                   |                            |                  | <b>Owner:</b>             |                      |
| <b>Elevation (m):</b>      |                   |                            |                  | <b>County:</b>            | YORK AND TORONT      |
| <b>Elevatn Reliabilty:</b> |                   |                            |                  | <b>Lot:</b>               |                      |
| <b>Depth to Bedrock:</b>   |                   |                            |                  | <b>Concession:</b>        |                      |
| <b>Well Depth:</b>         |                   |                            |                  | <b>Concession Name:</b>   |                      |
| <b>Overburden/Bedrock:</b> |                   |                            |                  | <b>Easting NAD83:</b>     |                      |
| <b>Pump Rate:</b>          |                   |                            |                  | <b>Northing NAD83:</b>    |                      |
| <b>Static Water Level:</b> |                   |                            |                  | <b>Zone:</b>              |                      |
| <b>Clear/Cloudy:</b>       |                   |                            |                  | <b>UTM Reliability:</b>   |                      |
| <b>Municipality:</b>       | YORK BOROUGH      |                            |                  |                           |                      |
| <b>Site Info:</b>          |                   |                            |                  |                           |                      |

PDF URL (Map):

Additional Detail(s) (Map)

**Well Completed Date:** 2016/02/29  
**Year Completed:** 2016  
**Depth (m):**  
**Latitude:** 43.6901233585718  
**Longitude:** -79.4745874761156  
**Path:**

Bore Hole Information

|                                     |                      |                         |                                |
|-------------------------------------|----------------------|-------------------------|--------------------------------|
| <b>Bore Hole ID:</b>                | 1005929281           | <b>Elevation:</b>       |                                |
| <b>DP2BR:</b>                       |                      | <b>Elevrc:</b>          |                                |
| <b>Spatial Status:</b>              |                      | <b>Zone:</b>            | 17                             |
| <b>Code OB:</b>                     |                      | <b>East83:</b>          | 622934.00                      |
| <b>Code OB Desc:</b>                |                      | <b>North83:</b>         | 4838587.00                     |
| <b>Open Hole:</b>                   |                      | <b>Org CS:</b>          | UTM83                          |
| <b>Cluster Kind:</b>                |                      | <b>UTMRC:</b>           | 4                              |
| <b>Date Completed:</b>              | 29-Feb-2016 00:00:00 | <b>UTMRC Desc:</b>      | margin of error : 30 m - 100 m |
| <b>Remarks:</b>                     |                      | <b>Location Method:</b> | wwr                            |
| <b>Elevrc Desc:</b>                 |                      |                         |                                |
| <b>Location Source Date:</b>        |                      |                         |                                |
| <b>Improvement Location Source:</b> |                      |                         |                                |
| <b>Improvement Location Method:</b> |                      |                         |                                |
| <b>Source Revision Comment:</b>     |                      |                         |                                |
| <b>Supplier Comment:</b>            |                      |                         |                                |

Annular Space/Abandonment Sealing Record

**Plug ID:** 1006023081  
**Layer:** 1  
**Plug From:** 0.0  
**Plug To:** 70.0  
**Plug Depth UOM:** ft

Method of Construction & Well Use

**Method Construction ID:** 1006023080

| <i>Map Key</i>                             | <i>Number of Records</i> | <i>Direction/ Distance (m)</i> | <i>Elev/Diff (m)</i> | <i>Site</i>        | <i>DB</i>         |
|--|--------------------------|--------------------------------|----------------------|--------------------|-------------------|
| <b>Method Construction Code:</b>           |                          |                                |                      |                    |                   |
| <b>Method Construction:</b>                |                          |                                |                      |                    |                   |
| <b>Other Method Construction:</b>          |                          |                                |                      |                    |                   |
| <br>                                       |                          |                                |                      |                    |                   |
| <b><u>Pipe Information</u></b>             |                          |                                |                      |                    |                   |
| <b>Pipe ID:</b>                            |                          |                                | 1006023074           |                    |                   |
| <b>Casing No:</b>                          |                          |                                | 0                    |                    |                   |
| <b>Comment:</b>                            |                          |                                |                      |                    |                   |
| <b>Alt Name:</b>                           |                          |                                |                      |                    |                   |
| <br>                                       |                          |                                |                      |                    |                   |
| <b><u>Construction Record - Casing</u></b> |                          |                                |                      |                    |                   |
| <b>Casing ID:</b>                          |                          |                                | 1006023078           |                    |                   |
| <b>Layer:</b>                              |                          |                                | 1                    |                    |                   |
| <b>Material:</b>                           |                          |                                | 5                    |                    |                   |
| <b>Open Hole or Material:</b>              |                          |                                | PLASTIC              |                    |                   |
| <b>Depth From:</b>                         |                          |                                | 0.0                  |                    |                   |
| <b>Depth To:</b>                           |                          |                                | 70.0                 |                    |                   |
| <b>Casing Diameter:</b>                    |                          |                                | 2.0                  |                    |                   |
| <b>Casing Diameter UOM:</b>                |                          |                                | inch                 |                    |                   |
| <b>Casing Depth UOM:</b>                   |                          |                                | ft                   |                    |                   |
| <br>                                       |                          |                                |                      |                    |                   |
| <b><u>Construction Record - Screen</u></b> |                          |                                |                      |                    |                   |
| <b>Screen ID:</b>                          |                          |                                | 1006023079           |                    |                   |
| <b>Layer:</b>                              |                          |                                |                      |                    |                   |
| <b>Slot:</b>                               |                          |                                |                      |                    |                   |
| <b>Screen Top Depth:</b>                   |                          |                                |                      |                    |                   |
| <b>Screen End Depth:</b>                   |                          |                                |                      |                    |                   |
| <b>Screen Material:</b>                    |                          |                                |                      |                    |                   |
| <b>Screen Depth UOM:</b>                   |                          |                                | ft                   |                    |                   |
| <b>Screen Diameter UOM:</b>                |                          |                                | inch                 |                    |                   |
| <b>Screen Diameter:</b>                    |                          |                                |                      |                    |                   |
| <br>                                       |                          |                                |                      |                    |                   |
| <b><u>Water Details</u></b>                |                          |                                |                      |                    |                   |
| <b>Water ID:</b>                           |                          |                                | 1006023077           |                    |                   |
| <b>Layer:</b>                              |                          |                                |                      |                    |                   |
| <b>Kind Code:</b>                          |                          |                                |                      |                    |                   |
| <b>Kind:</b>                               |                          |                                |                      |                    |                   |
| <b>Water Found Depth:</b>                  |                          |                                |                      |                    |                   |
| <b>Water Found Depth UOM:</b>              |                          |                                | ft                   |                    |                   |
| <br>                                       |                          |                                |                      |                    |                   |
| <b><u>Hole Diameter</u></b>                |                          |                                |                      |                    |                   |
| <b>Hole ID:</b>                            |                          |                                | 1006023076           |                    |                   |
| <b>Diameter:</b>                           |                          |                                |                      |                    |                   |
| <b>Depth From:</b>                         |                          |                                |                      |                    |                   |
| <b>Depth To:</b>                           |                          |                                |                      |                    |                   |
| <b>Hole Depth UOM:</b>                     |                          |                                | ft                   |                    |                   |
| <b>Hole Diameter UOM:</b>                  |                          |                                | inch                 |                    |                   |
| <br>                                       |                          |                                |                      |                    |                   |
| <b><u>Links</u></b>                        |                          |                                |                      |                    |                   |
| <b>Bore Hole ID:</b>                       | 1005929281               |                                |                      | <b>Tag No:</b>     | 6946              |
| <b>Depth M:</b>                            |                          |                                |                      | <b>Contractor:</b> | 726\7261364.pdf   |
| <b>Year Completed:</b>                     | 2016                     |                                |                      | <b>Path:</b>       | 43.6901233585718  |
| <b>Well Completed Dt:</b>                  | 2016/02/29               |                                |                      | <b>Latitude:</b>   | -79.4745874761156 |
| <b>Audit No:</b>                           | Z232347                  |                                |                      | <b>Longitude:</b>  |                   |

| Map Key  | Number of Records | Direction/<br>Distance (m)   | Elev/Diff<br>(m) | Site                        | DB   |
|--|-------------------|--|------------------|-----------------------------|------|
| <a href="#">52</a>   | 1 of 1            | WNW/29.0   | 129.6 / -0.29    | 111 YORE ROAD<br>TORONTO ON | WWIS |
| <b>Well ID:</b> 7261356<br><b>Construction Date:</b><br><b>Use 1st:</b><br><b>Use 2nd:</b><br><b>Final Well Status:</b> Abandoned-Other<br><b>Water Type:</b><br><b>Casing Material:</b><br><b>Audit No:</b> Z140378<br><b>Tag:</b><br><b>Constructn Method:</b><br><b>Elevation (m):</b><br><b>Elevatn Reliabilty:</b><br><b>Depth to Bedrock:</b><br><b>Well Depth:</b><br><b>Overburden/Bedrock:</b><br><b>Pump Rate:</b><br><b>Static Water Level:</b><br><b>Clear/Cloudy:</b><br><b>Municipality:</b> YORK BOROUGH<br><b>Site Info:</b> |                   | <b>Flowing (Y/N):</b><br><b>Flow Rate:</b><br><b>Data Entry Status:</b><br><b>Data Src:</b><br><b>Date Received:</b> 12-Apr-2016 00:00:00<br><b>Selected Flag:</b> TRUE<br><b>Abandonment Rec:</b> Yes<br><b>Contractor:</b> 6946<br><b>Form Version:</b> 7<br><b>Owner:</b><br><b>County:</b> YORK AND TORONT<br><b>Lot:</b><br><b>Concession:</b><br><b>Concession Name:</b><br><b>Easting NAD83:</b><br><b>Northing NAD83:</b><br><b>Zone:</b><br><b>UTM Reliability:</b> |                  |                             |      |
| <b>PDF URL (Map):</b>  |                   |  |                  |                             |      |
| <b><u>Additional Detail(s) (Map)</u></b>   |                   |  |                  |                             |      |
| <b>Well Completed Date:</b> 2016/02/29<br><b>Year Completed:</b> 2016<br><b>Depth (m):</b><br><b>Latitude:</b> 43.6908123861071<br><b>Longitude:</b> -79.4749422607218<br><b>Path:</b>   |                   |  |                  |                             |      |
| <b><u>Bore Hole Information</u></b>  |                   |  |                  |                             |      |
| <b>Bore Hole ID:</b> 1005929257<br><b>DP2BR:</b><br><b>Spatial Status:</b><br><b>Code OB:</b><br><b>Code OB Desc:</b><br><b>Open Hole:</b><br><b>Cluster Kind:</b><br><b>Date Completed:</b> 29-Feb-2016 00:00:00<br><b>Remarks:</b><br><b>Elevrc Desc:</b><br><b>Location Source Date:</b><br><b>Improvement Location Source:</b><br><b>Improvement Location Method:</b><br><b>Source Revision Comment:</b><br><b>Supplier Comment:</b>   |                   | <b>Elevation:</b><br><b>Elevrc:</b><br><b>Zone:</b> 17<br><b>East83:</b> 622904.00<br><b>North83:</b> 4838663.00<br><b>Org CS:</b> UTM83<br><b>UTMRC:</b> 4<br><b>UTMRC Desc:</b> margin of error : 30 m - 100 m<br><b>Location Method:</b> wwr  |                  |                             |      |
| <b><u>Annular Space/Abandonment Sealing Record</u></b>   |                   |  |                  |                             |      |
| <b>Plug ID:</b> 1006022903<br><b>Layer:</b> 1<br><b>Plug From:</b> 14.0<br><b>Plug To:</b> 0.0<br><b>Plug Depth UOM:</b> ft  |                   |  |                  |                             |      |



| <b>Map Key</b>                                      | <b>Number of Records</b> | <b>Direction/ Distance (m)</b> | <b>Elev/Diff (m)</b> | <b>Site</b>    | <b>DB</b> |
|---|--------------------------|--------------------------------|----------------------|----------------|-----------|
| <b><u>Method of Construction &amp; Well Use</u></b> |                          |                                |                      |                |           |
| <b>Method Construction ID:</b>                      | 1006022902               |                                |                      |                |           |
| <b>Method Construction Code:</b>                    |                          |                                |                      |                |           |
| <b>Method Construction:</b>                         |                          |                                |                      |                |           |
| <b>Other Method Construction:</b>                   |                          |                                |                      |                |           |
| <b><u>Pipe Information</u></b>                      |                          |                                |                      |                |           |
| <b>Pipe ID:</b>                                     | 1006022896               |                                |                      |                |           |
| <b>Casing No:</b>                                   | 0                        |                                |                      |                |           |
| <b>Comment:</b>                                     |                          |                                |                      |                |           |
| <b>Alt Name:</b>                                    |                          |                                |                      |                |           |
| <b><u>Construction Record - Casing</u></b>          |                          |                                |                      |                |           |
| <b>Casing ID:</b>                                   | 1006022900               |                                |                      |                |           |
| <b>Layer:</b>                                       | 1                        |                                |                      |                |           |
| <b>Material:</b>                                    | 5                        |                                |                      |                |           |
| <b>Open Hole or Material:</b>                       | PLASTIC                  |                                |                      |                |           |
| <b>Depth From:</b>                                  | 0.0                      |                                |                      |                |           |
| <b>Depth To:</b>                                    | 14.0                     |                                |                      |                |           |
| <b>Casing Diameter:</b>                             | 2.0                      |                                |                      |                |           |
| <b>Casing Diameter UOM:</b>                         | inch                     |                                |                      |                |           |
| <b>Casing Depth UOM:</b>                            | ft                       |                                |                      |                |           |
| <b><u>Construction Record - Screen</u></b>          |                          |                                |                      |                |           |
| <b>Screen ID:</b>                                   | 1006022901               |                                |                      |                |           |
| <b>Layer:</b>                                       |                          |                                |                      |                |           |
| <b>Slot:</b>  |                          |                                |                      |                |           |
| <b>Screen Top Depth:</b>                            |                          |                                |                      |                |           |
| <b>Screen End Depth:</b>                            |                          |                                |                      |                |           |
| <b>Screen Material:</b>                             |                          |                                |                      |                |           |
| <b>Screen Depth UOM:</b>                            | ft                       |                                |                      |                |           |
| <b>Screen Diameter UOM:</b>                         | inch                     |                                |                      |                |           |
| <b>Screen Diameter:</b>                             |                          |                                |                      |                |           |
| <b><u>Water Details</u></b>                         |                          |                                |                      |                |           |
| <b>Water ID:</b>                                    | 1006022899               |                                |                      |                |           |
| <b>Layer:</b>                                       |                          |                                |                      |                |           |
| <b>Kind Code:</b>                                   |                          |                                |                      |                |           |
| <b>Kind:</b>  |                          |                                |                      |                |           |
| <b>Water Found Depth:</b>                           |                          |                                |                      |                |           |
| <b>Water Found Depth UOM:</b>                       | ft                       |                                |                      |                |           |
| <b><u>Hole Diameter</u></b>                         |                          |                                |                      |                |           |
| <b>Hole ID:</b>                                     | 1006022898               |                                |                      |                |           |
| <b>Diameter:</b>                                    |                          |                                |                      |                |           |
| <b>Depth From:</b>                                  |                          |                                |                      |                |           |
| <b>Depth To:</b>                                    |                          |                                |                      |                |           |
| <b>Hole Depth UOM:</b>                              | ft                       |                                |                      |                |           |
| <b>Hole Diameter UOM:</b>                           | inch                     |                                |                      |                |           |
| <b><u>Links</u></b>                                 |                          |                                |                      |                |           |
| <b>Bore Hole ID:</b>                                | 1005929257               |                                |                      | <b>Tag No:</b> |           |

| Map Key            | Number of Records | Direction/<br>Distance (m) | Elev/Diff<br>(m) | Site        | DB                |
|--------------------|-------------------|----------------------------|------------------|-------------|-------------------|
| Depth M:           |                   |                            |                  | Contractor: | 6946              |
| Year Completed:    | 2016              |                            |                  | Path:       | 7267261356.pdf    |
| Well Completed Dt: | 2016/02/29        |                            |                  | Latitude:   | 43.6908123861071  |
| Audit No:          | Z140378           |                            |                  | Longitude:  | -79.4749422607218 |

|                     |                   |         |               |  |                      |
|---------------------|-------------------|---------|---------------|--|----------------------|
| <a href="#">53</a>  | 1 of 1            | SW/29.1 | 129.0 / -0.93 | KEELE STREET & EGLINTON AVENUE<br>Toronto ON | WWIS                 |
| Well ID:            | 7253181           |         |               | Flowing (Y/N):                               |                      |
| Construction Date:  |                   |         |               | Flow Rate:                                   |                      |
| Use 1st:            | Monitoring        |         |               | Data Entry Status:                           |                      |
| Use 2nd:            |                   |         |               | Data Src:                                    |                      |
| Final Well Status:  | Observation Wells |         |               | Date Received:                               | 01-Dec-2015 00:00:00 |
| Water Type:         |                   |         |               | Selected Flag:                               | TRUE                 |
| Casing Material:    |                   |         |               | Abandonment Rec:                             |                      |
| Audit No:           | Z194272           |         |               | Contractor:                                  | 6032                 |
| Tag:                | A194320           |         |               | Form Version:                                | 7                    |
| Constructn Method:  |                   |         |               | Owner:                                       |                      |
| Elevation (m):      |                   |         |               | County:                                      | YORK AND TORONT      |
| Elevatn Reliabilty: |                   |         |               | Lot:   |                      |
| Depth to Bedrock:   |                   |         |               | Concession:                                  |                      |
| Well Depth:         |                   |         |               | Concession Name:                             |                      |
| Overburden/Bedrock: |                   |         |               | Easting NAD83:                               |                      |
| Pump Rate:          |                   |         |               | Northing NAD83:                              |                      |
| Static Water Level: |                   |         |               | Zone:  |                      |
| Clear/Cloudy:       |                   |         |               | UTM Reliability:                             |                      |
| Municipality:       | YORK BOROUGH      |         |               |  |                      |
| Site Info:          |                   |         |               |  |                      |

PDF URL (Map):

Additional Detail(s) (Map)

|                      |                  |
|----------------------|------------------|
| Well Completed Date: | 2015/08/28       |
| Year Completed:      | 2015             |
| Depth (m):           | 28.956           |
| Latitude:            | 43.6901800123025 |
| Longitude:           | -79.474784572091 |
| Path:                |                  |

Bore Hole Information

|                              |                      |                  |                                |
|------------------------------|----------------------|------------------|--------------------------------|
| Bore Hole ID:                | 1005822849           | Elevation:       |                                |
| DP2BR:                       |                      | Elevrc:          |                                |
| Spatial Status:              |                      | Zone:            | 17                             |
| Code OB:                     |                      | East83:          | 622918.00                      |
| Code OB Desc:                |                      | North83:         | 4838593.00                     |
| Open Hole:                   |                      | Org CS:          | UTM83                          |
| Cluster Kind:                |                      | UTMRC:           | 4                              |
| Date Completed:              | 28-Aug-2015 00:00:00 | UTMRC Desc:      | margin of error : 30 m - 100 m |
| Remarks:                     |                      | Location Method: | wwr                            |
| Elevrc Desc:                 |                      |                  |                                |
| Location Source Date:        |                      |                  |                                |
| Improvement Location Source: |                      |                  |                                |
| Improvement Location Method: |                      |                  |                                |
| Source Revision Comment:     |                      |                  |                                |
| Supplier Comment:            |                      |                  |                                |

Overburden and Bedrock  
Materials Interval

|               |            |
|---------------|------------|
| Formation ID: | 1005844853 |
|---------------|------------|

| <b>Map Key</b>                       | <b>Number of Records</b> | <b>Direction/<br/>Distance (m)</b> | <b>Elev/Diff<br/>(m)</b> | <b>Site</b> | <b>DB</b> |
|--------------------------------------|--------------------------|------------------------------------|--------------------------|-------------|-----------|
| <b>Layer:</b>                        |                          | 2                                  |                          |             |           |
| <b>Color:</b>                        |                          | 6                                  |                          |             |           |
| <b>General Color:</b>                |                          | BROWN                              |                          |             |           |
| <b>Mat1:</b>                         |                          | 28                                 |                          |             |           |
| <b>Most Common Material:</b>         |                          | SAND                               |                          |             |           |
| <b>Mat2:</b>                         |                          | 06                                 |                          |             |           |
| <b>Mat2 Desc:</b>                    |                          | SILT                               |                          |             |           |
| <b>Mat3:</b>                         |                          | 05                                 |                          |             |           |
| <b>Mat3 Desc:</b>                    |                          | CLAY                               |                          |             |           |
| <b>Formation Top Depth:</b>          |                          | 4.0                                |                          |             |           |
| <b>Formation End Depth:</b>          |                          | 43.0                               |                          |             |           |
| <b>Formation End Depth UOM:</b>      |                          | ft                                 |                          |             |           |
| <b><u>Overburden and Bedrock</u></b> |                          |                                    |                          |             |           |
| <b><u>Materials Interval</u></b>     |                          |                                    |                          |             |           |
| <b>Formation ID:</b>                 |                          | 1005844854                         |                          |             |           |
| <b>Layer:</b>                        |                          | 3                                  |                          |             |           |
| <b>Color:</b>                        |                          | 6                                  |                          |             |           |
| <b>General Color:</b>                |                          | BROWN                              |                          |             |           |
| <b>Mat1:</b>                         |                          | 06                                 |                          |             |           |
| <b>Most Common Material:</b>         |                          | SILT                               |                          |             |           |
| <b>Mat2:</b>                         |                          | 28                                 |                          |             |           |
| <b>Mat2 Desc:</b>                    |                          | SAND                               |                          |             |           |
| <b>Mat3:</b>                         |                          | 11                                 |                          |             |           |
| <b>Mat3 Desc:</b>                    |                          | GRAVEL                             |                          |             |           |
| <b>Formation Top Depth:</b>          |                          | 43.0                               |                          |             |           |
| <b>Formation End Depth:</b>          |                          | 78.0                               |                          |             |           |
| <b>Formation End Depth UOM:</b>      |                          | ft                                 |                          |             |           |
| <b><u>Overburden and Bedrock</u></b> |                          |                                    |                          |             |           |
| <b><u>Materials Interval</u></b>     |                          |                                    |                          |             |           |
| <b>Formation ID:</b>                 |                          | 1005844855                         |                          |             |           |
| <b>Layer:</b>                        |                          | 4                                  |                          |             |           |
| <b>Color:</b>                        |                          | 2                                  |                          |             |           |
| <b>General Color:</b>                |                          | GREY                               |                          |             |           |
| <b>Mat1:</b>                         |                          | 28                                 |                          |             |           |
| <b>Most Common Material:</b>         |                          | SAND                               |                          |             |           |
| <b>Mat2:</b>                         |                          | 06                                 |                          |             |           |
| <b>Mat2 Desc:</b>                    |                          | SILT                               |                          |             |           |
| <b>Mat3:</b>                         |                          | 11                                 |                          |             |           |
| <b>Mat3 Desc:</b>                    |                          | GRAVEL                             |                          |             |           |
| <b>Formation Top Depth:</b>          |                          | 78.0                               |                          |             |           |
| <b>Formation End Depth:</b>          |                          | 95.0                               |                          |             |           |
| <b>Formation End Depth UOM:</b>      |                          | ft                                 |                          |             |           |
| <b><u>Overburden and Bedrock</u></b> |                          |                                    |                          |             |           |
| <b><u>Materials Interval</u></b>     |                          |                                    |                          |             |           |
| <b>Formation ID:</b>                 |                          | 1005844852                         |                          |             |           |
| <b>Layer:</b>                        |                          | 1                                  |                          |             |           |
| <b>Color:</b>                        |                          | 8                                  |                          |             |           |
| <b>General Color:</b>                |                          | BLACK                              |                          |             |           |
| <b>Mat1:</b>                         |                          | 01                                 |                          |             |           |
| <b>Most Common Material:</b>         |                          | FILL                               |                          |             |           |
| <b>Mat2:</b>                         |                          |                                    |                          |             |           |
| <b>Mat2 Desc:</b>                    |                          |                                    |                          |             |           |
| <b>Mat3:</b>                         |                          | 77                                 |                          |             |           |
| <b>Mat3 Desc:</b>                    |                          | LOOSE                              |                          |             |           |
| <b>Formation Top Depth:</b>          |                          | 0.0                                |                          |             |           |
| <b>Formation End Depth:</b>          |                          | 4.0                                |                          |             |           |
| <b>Formation End Depth UOM:</b>      |                          | ft                                 |                          |             |           |

| <i>Map Key</i>   | <i>Number of Records</i> | <i>Direction/ Distance (m)</i> | <i>Elev/Diff (m)</i> | <i>Site</i> | <i>DB</i> |
|--|--------------------------|--------------------------------|----------------------|-------------|-----------|
| <b><u>Annular Space/Abandonment Sealing Record</u></b> |                          |                                |                      |             |           |
| <i>Plug ID:</i>  |                          | 1005844863                     |                      |             |           |
| <i>Layer:</i>  |                          | 2                              |                      |             |           |
| <i>Plug From:</i>                                      |                          | 1.0                            |                      |             |           |
| <i>Plug To:</i>  |                          | 5.0                            |                      |             |           |
| <i>Plug Depth UOM:</i>                                 |                          | ft                             |                      |             |           |
| <b><u>Annular Space/Abandonment Sealing Record</u></b> |                          |                                |                      |             |           |
| <i>Plug ID:</i>  |                          | 1005844865                     |                      |             |           |
| <i>Layer:</i>  |                          | 4                              |                      |             |           |
| <i>Plug From:</i>                                      |                          | 80.0                           |                      |             |           |
| <i>Plug To:</i>  |                          | 83.0                           |                      |             |           |
| <i>Plug Depth UOM:</i>                                 |                          | ft                             |                      |             |           |
| <b><u>Annular Space/Abandonment Sealing Record</u></b> |                          |                                |                      |             |           |
| <i>Plug ID:</i>  |                          | 1005844864                     |                      |             |           |
| <i>Layer:</i>  |                          | 3                              |                      |             |           |
| <i>Plug From:</i>                                      |                          | 5.0                            |                      |             |           |
| <i>Plug To:</i>  |                          | 80.0                           |                      |             |           |
| <i>Plug Depth UOM:</i>                                 |                          | ft                             |                      |             |           |
| <b><u>Annular Space/Abandonment Sealing Record</u></b> |                          |                                |                      |             |           |
| <i>Plug ID:</i>  |                          | 1005844862                     |                      |             |           |
| <i>Layer:</i>  |                          | 1                              |                      |             |           |
| <i>Plug From:</i>                                      |                          | 0.0                            |                      |             |           |
| <i>Plug To:</i>  |                          | 1.0                            |                      |             |           |
| <i>Plug Depth UOM:</i>                                 |                          | ft                             |                      |             |           |
| <b><u>Method of Construction &amp; Well Use</u></b>    |                          |                                |                      |             |           |
| <i>Method Construction ID:</i>                         |                          | 1005844861                     |                      |             |           |
| <i>Method Construction Code:</i>                       |                          | 6                              |                      |             |           |
| <i>Method Construction:</i>                            |                          | Boring                         |                      |             |           |
| <i>Other Method Construction:</i>                      |                          |                                |                      |             |           |
| <b><u>Pipe Information</u></b>                         |                          |                                |                      |             |           |
| <i>Pipe ID:</i>  |                          | 1005844851                     |                      |             |           |
| <i>Casing No:</i>                                      |                          | 0                              |                      |             |           |
| <i>Comment:</i>  |                          |                                |                      |             |           |
| <i>Alt Name:</i>                                       |                          |                                |                      |             |           |
| <b><u>Construction Record - Casing</u></b>             |                          |                                |                      |             |           |
| <i>Casing ID:</i>                                      |                          | 1005844858                     |                      |             |           |
| <i>Layer:</i>  |                          | 1                              |                      |             |           |
| <i>Material:</i>                                       |                          | 5                              |                      |             |           |
| <i>Open Hole or Material:</i>                          |                          | PLASTIC                        |                      |             |           |
| <i>Depth From:</i>                                     |                          | 0.0                            |                      |             |           |
| <i>Depth To:</i>                                       |                          | 85.0                           |                      |             |           |

| Map Key                                    | Number of Records | Direction/<br>Distance (m) | Elev/Diff<br>(m) | Site                               | DB |
|--|-------------------|----------------------------|------------------|------------------------------------|----|
| <b>Casing Diameter:</b>                    |                   | 1.7999999523162842         |                  |                                    |    |
| <b>Casing Diameter UOM:</b>                |                   | inch                       |                  |                                    |    |
| <b>Casing Depth UOM:</b>                   |                   | ft                         |                  |                                    |    |
| <b><u>Construction Record - Screen</u></b> |                   |                            |                  |                                    |    |
| <b>Screen ID:</b>                          |                   | 1005844859                 |                  |                                    |    |
| <b>Layer:</b>                              |                   | 1                          |                  |                                    |    |
| <b>Slot:</b>                               |                   | .01                        |                  |                                    |    |
| <b>Screen Top Depth:</b>                   |                   | 85.0                       |                  |                                    |    |
| <b>Screen End Depth:</b>                   |                   | 95.0                       |                  |                                    |    |
| <b>Screen Material:</b>                    |                   | 5                          |                  |                                    |    |
| <b>Screen Depth UOM:</b>                   |                   | ft                         |                  |                                    |    |
| <b>Screen Diameter UOM:</b>                |                   | inch                       |                  |                                    |    |
| <b>Screen Diameter:</b>                    |                   | 2.0                        |                  |                                    |    |
| <b><u>Water Details</u></b>                |                   |                            |                  |                                    |    |
| <b>Water ID:</b>                           |                   | 1005844857                 |                  |                                    |    |
| <b>Layer:</b>                              |                   | 1                          |                  |                                    |    |
| <b>Kind Code:</b>                          |                   | 8                          |                  |                                    |    |
| <b>Kind:</b>                               |                   | Untested                   |                  |                                    |    |
| <b>Water Found Depth:</b>                  |                   | 32.0                       |                  |                                    |    |
| <b>Water Found Depth UOM:</b>              |                   | ft                         |                  |                                    |    |
| <b><u>Hole Diameter</u></b>                |                   |                            |                  |                                    |    |
| <b>Hole ID:</b>                            |                   | 1005844856                 |                  |                                    |    |
| <b>Diameter:</b>                           |                   | 8.0                        |                  |                                    |    |
| <b>Depth From:</b>                         |                   | 0.0                        |                  |                                    |    |
| <b>Depth To:</b>                           |                   | 100.0                      |                  |                                    |    |
| <b>Hole Depth UOM:</b>                     |                   | ft                         |                  |                                    |    |
| <b>Hole Diameter UOM:</b>                  |                   | inch                       |                  |                                    |    |
| <b><u>Links</u></b>                        |                   |                            |                  |                                    |    |
| <b>Bore Hole ID:</b>                       |                   | 1005822849                 |                  | <b>Tag No:</b> A194320             |    |
| <b>Depth M:</b>                            |                   | 28.956                     |                  | <b>Contractor:</b> 6032            |    |
| <b>Year Completed:</b>                     |                   | 2015                       |                  | <b>Path:</b>                       |    |
| <b>Well Completed Dt:</b>                  |                   | 2015/08/28                 |                  | <b>Latitude:</b> 43.6901800123025  |    |
| <b>Audit No:</b>                           |                   | Z194272                    |                  | <b>Longitude:</b> -79.474784572091 |    |

|                            |        |                 |               |  |      |
|----------------------------|--------|-----------------|---------------|--|------|
| <a href="#">54</a>         | 1 of 1 | SSW/29.1        | 129.0 / -0.87 | 2615 EGLINTON AVE WEST<br>TORONTO ON       | WWIS |
| <b>Well ID:</b>            |        | 7261348         |               | <b>Flowing (Y/N):</b>                      |      |
| <b>Construction Date:</b>  |        |                 |               | <b>Flow Rate:</b>                          |      |
| <b>Use 1st:</b>            |        |                 |               | <b>Data Entry Status:</b>                  |      |
| <b>Use 2nd:</b>            |        |                 |               | <b>Data Src:</b>                           |      |
| <b>Final Well Status:</b>  |        | Abandoned-Other |               | <b>Date Received:</b> 12-Apr-2016 00:00:00 |      |
| <b>Water Type:</b>         |        |                 |               | <b>Selected Flag:</b> TRUE                 |      |
| <b>Casing Material:</b>    |        |                 |               | <b>Abandonment Rec:</b> Yes                |      |
| <b>Audit No:</b>           |        | Z232346         |               | <b>Contractor:</b> 6946                    |      |
| <b>Tag:</b>                |        | A108644         |               | <b>Form Version:</b> 7                     |      |
| <b>Constructn Method:</b>  |        |                 |               | <b>Owner:</b>                              |      |
| <b>Elevation (m):</b>      |        |                 |               | <b>County:</b> YORK AND TORONT             |      |
| <b>Elevatn Reliabilty:</b> |        |                 |               | <b>Lot:</b>                                |      |
| <b>Depth to Bedrock:</b>   |        |                 |               | <b>Concession:</b>                         |      |
| <b>Well Depth:</b>         |        |                 |               | <b>Concession Name:</b>                    |      |
| <b>Overburden/Bedrock:</b> |        |                 |               | <b>Easting NAD83:</b>                      |      |
| <b>Pump Rate:</b>          |        |                 |               | <b>Northing NAD83:</b>                     |      |
| <b>Static Water Level:</b> |        |                 |               | <b>Zone:</b>                               |      |

| <b>Map Key</b>   | <b>Number of Records</b> | <b>Direction/ Distance (m)</b>                              | <b>Elev/Diff (m)</b> | <b>Site</b>  | <b>DB</b>  |
|--|--------------------------|---|----------------------|--|--|
| <b>Clear/Cloudy:</b><br><b>Municipality:</b><br><b>Site Info:</b>  |                          | YORK BOROUGH  |                      | <b>UTM Reliability:</b>  |  |
| <b>PDF URL (Map):</b>  |                          |   |                      |  |  |
| <b><u>Additional Detail(s) (Map)</u></b>   |                          |   |                      |  |  |
| <b>Well Completed Date:</b><br><b>Year Completed:</b><br><b>Depth (m):</b><br><b>Latitude:</b><br><b>Longitude:</b><br><b>Path:</b>  |                          | 2016/02/29<br>2016<br>43.6901225307178<br>-79.4745254558665 |                      |  |  |
| <b><u>Bore Hole Information</u></b>  |                          |   |                      |  |  |
| <b>Bore Hole ID:</b><br><b>DP2BR:</b><br><b>Spatial Status:</b><br><b>Code OB:</b><br><b>Code OB Desc:</b><br><b>Open Hole:</b><br><b>Cluster Kind:</b><br><b>Date Completed:</b><br><b>Remarks:</b><br><b>Elevrc Desc:</b><br><b>Location Source Date:</b><br><b>Improvement Location Source:</b><br><b>Improvement Location Method:</b><br><b>Source Revision Comment:</b><br><b>Supplier Comment:</b> | 1005929233               |   |                      | <b>Elevation:</b><br><b>Elevrc:</b><br><b>Zone:</b><br><b>East83:</b><br><b>North83:</b><br><b>Org CS:</b><br><b>UTMRC:</b><br><b>UTMRC Desc:</b><br><b>Location Method:</b> | 17<br>622939.00<br>4838587.00<br>UTM83<br>4<br>margin of error : 30 m - 100 m<br>wwr |
| <b><u>Annular Space/Abandonment Sealing Record</u></b>   |                          |   |                      |  |  |
| <b>Plug ID:</b><br><b>Layer:</b><br><b>Plug From:</b><br><b>Plug To:</b><br><b>Plug Depth UOM:</b>   | 1006022597               | 1<br>15.0<br>0.0<br>ft                                      |                      |  |  |
| <b><u>Method of Construction &amp; Well Use</u></b>  |                          |   |                      |  |  |
| <b>Method Construction ID:</b><br><b>Method Construction Code:</b><br><b>Method Construction:</b><br><b>Other Method Construction:</b>   | 1006022596               |   |                      |  |  |
| <b><u>Pipe Information</u></b>   |                          |   |                      |  |  |
| <b>Pipe ID:</b><br><b>Casing No:</b><br><b>Comment:</b><br><b>Alt Name:</b>  | 1006022590               | 0   |                      |  |  |
| <b><u>Construction Record - Casing</u></b>   |                          |   |                      |  |  |
| <b>Casing ID:</b><br><b>Layer:</b>   | 1006022594               | 1   |                      |  |  |

| Map Key                                    | Number of Records | Direction/<br>Distance (m) | Elev/Diff<br>(m) | Site               | DB                |
|--|-------------------|----------------------------|------------------|--------------------|-------------------|
| <b>Material:</b>                           |                   | 5                          |                  |                    |                   |
| <b>Open Hole or Material:</b>              |                   | PLASTIC                    |                  |                    |                   |
| <b>Depth From:</b>                         |                   | 0.0                        |                  |                    |                   |
| <b>Depth To:</b>                           |                   | 15.0                       |                  |                    |                   |
| <b>Casing Diameter:</b>                    |                   | 2.0                        |                  |                    |                   |
| <b>Casing Diameter UOM:</b>                |                   | inch                       |                  |                    |                   |
| <b>Casing Depth UOM:</b>                   |                   | ft                         |                  |                    |                   |
| <b><u>Construction Record - Screen</u></b> |                   |                            |                  |                    |                   |
| <b>Screen ID:</b>                          |                   | 1006022595                 |                  |                    |                   |
| <b>Layer:</b>                              |                   |                            |                  |                    |                   |
| <b>Slot:</b>                               |                   |                            |                  |                    |                   |
| <b>Screen Top Depth:</b>                   |                   |                            |                  |                    |                   |
| <b>Screen End Depth:</b>                   |                   |                            |                  |                    |                   |
| <b>Screen Material:</b>                    |                   |                            |                  |                    |                   |
| <b>Screen Depth UOM:</b>                   |                   | ft                         |                  |                    |                   |
| <b>Screen Diameter UOM:</b>                |                   | inch                       |                  |                    |                   |
| <b>Screen Diameter:</b>                    |                   |                            |                  |                    |                   |
| <b><u>Water Details</u></b>                |                   |                            |                  |                    |                   |
| <b>Water ID:</b>                           |                   | 1006022593                 |                  |                    |                   |
| <b>Layer:</b>                              |                   |                            |                  |                    |                   |
| <b>Kind Code:</b>                          |                   |                            |                  |                    |                   |
| <b>Kind:</b>                               |                   |                            |                  |                    |                   |
| <b>Water Found Depth:</b>                  |                   |                            |                  |                    |                   |
| <b>Water Found Depth UOM:</b>              |                   | ft                         |                  |                    |                   |
| <b><u>Hole Diameter</u></b>                |                   |                            |                  |                    |                   |
| <b>Hole ID:</b>                            |                   | 1006022592                 |                  |                    |                   |
| <b>Diameter:</b>                           |                   |                            |                  |                    |                   |
| <b>Depth From:</b>                         |                   |                            |                  |                    |                   |
| <b>Depth To:</b>                           |                   |                            |                  |                    |                   |
| <b>Hole Depth UOM:</b>                     |                   | ft                         |                  |                    |                   |
| <b>Hole Diameter UOM:</b>                  |                   | inch                       |                  |                    |                   |
| <b><u>Links</u></b>                        |                   |                            |                  |                    |                   |
| <b>Bore Hole ID:</b>                       |                   | 1005929233                 |                  | <b>Tag No:</b>     | A108644           |
| <b>Depth M:</b>                            |                   |                            |                  | <b>Contractor:</b> | 6946              |
| <b>Year Completed:</b>                     |                   | 2016                       |                  | <b>Path:</b>       | 726\7261348.pdf   |
| <b>Well Completed Dt:</b>                  |                   | 2016/02/29                 |                  | <b>Latitude:</b>   | 43.6901225307178  |
| <b>Audit No:</b>                           |                   | Z232346                    |                  | <b>Longitude:</b>  | -79.4745254558665 |

|                            |        |            |               |  |      |
|----------------------------|--------|------------|---------------|--|------|
| <a href="#">55</a>         | 1 of 1 | SSW/29.4   | 129.0 / -0.87 | SE CORNER KEEL & EGLINTON AVE. W<br>TORONTO ON | WWIS |
| <b>Well ID:</b>            |        | 7272523    |               | <b>Flowing (Y/N):</b>                          |      |
| <b>Construction Date:</b>  |        |            |               | <b>Flow Rate:</b>                              |      |
| <b>Use 1st:</b>            |        | Dewatering |               | <b>Data Entry Status:</b>                      |      |
| <b>Use 2nd:</b>            |        |            |               | <b>Data Src:</b>                               |      |
| <b>Final Well Status:</b>  |        | Dewatering |               | <b>Date Received:</b>                          |      |
| <b>Water Type:</b>         |        |            |               | 03-Oct-2016 00:00:00                           |      |
| <b>Casing Material:</b>    |        |            |               | <b>Selected Flag:</b>                          |      |
| <b>Audit No:</b>           |        | Z232877    |               | TRUE   |      |
| <b>Tag:</b>                |        | A202819    |               | <b>Abandonment Rec:</b>                        |      |
| <b>Constructn Method:</b>  |        |            |               | <b>Contractor:</b>                             |      |
| <b>Elevation (m):</b>      |        |            |               | 7238   |      |
| <b>Elevatn Reliabilty:</b> |        |            |               | <b>Form Version:</b>                           |      |
| <b>Depth to Bedrock:</b>   |        |            |               | 7  |      |
|                            |        |            |               | <b>Owner:</b>                                  |      |
|                            |        |            |               | <b>County:</b>                                 |      |
|                            |        |            |               | YORK AND TORONT                                |      |
|                            |        |            |               | <b>Lot:</b>                                    |      |
|                            |        |            |               | <b>Concession:</b>                             |      |

| Map Key  | Number of Records | Direction/<br>Distance (m)  | Elev/Diff<br>(m) | Site   | DB |
|--|-------------------|---|------------------|--|----|
| <b>Well Depth:</b><br><b>Overburden/Bedrock:</b><br><b>Pump Rate:</b><br><b>Static Water Level:</b><br><b>Clear/Cloudy:</b><br><b>Municipality:</b><br><b>Site Info:</b>   |                   | TORONTO CITY  |                  | <b>Concession Name:</b><br><b>Easting NAD83:</b><br><b>Northing NAD83:</b><br><b>Zone:</b><br><b>UTM Reliability:</b>  |    |
| <b>PDF URL (Map):</b>  |                   |   |                  |  |    |
| <b><u>Additional Detail(s) (Map)</u></b>   |                   |   |                  |  |    |
| <b>Well Completed Date:</b><br><b>Year Completed:</b><br><b>Depth (m):</b><br><b>Latitude:</b><br><b>Longitude:</b><br><b>Path:</b>  |                   | 2016/08/22<br>2016<br>27.432<br>43.6901305380512<br>-79.4744508033813                         |                  |  |    |
| <b><u>Bore Hole Information</u></b>  |                   |   |                  |  |    |
| <b>Bore Hole ID:</b><br><b>DP2BR:</b><br><b>Spatial Status:</b><br><b>Code OB:</b><br><b>Code OB Desc:</b><br><b>Open Hole:</b><br><b>Cluster Kind:</b><br><b>Date Completed:</b><br><b>Remarks:</b><br><b>Elevrc Desc:</b><br><b>Location Source Date:</b><br><b>Improvement Location Source:</b><br><b>Improvement Location Method:</b><br><b>Source Revision Comment:</b><br><b>Supplier Comment:</b> |                   | 1006261152  |                  | <b>Elevation:</b><br><b>Elevrc:</b><br><b>Zone:</b><br><b>East83:</b><br><b>North83:</b><br><b>Org CS:</b><br><b>UTMRC:</b><br><b>UTMRC Desc:</b><br><b>Location Method:</b> |    |
|  |                   |   |                  | 17<br>622945.00<br>4838588.00<br>UTM83<br>4<br>margin of error : 30 m - 100 m<br>wwr   |    |
| <b><u>Overburden and Bedrock</u></b>   |                   |   |                  |  |    |
| <b><u>Materials Interval</u></b>   |                   |   |                  |  |    |
| <b>Formation ID:</b><br><b>Layer:</b><br><b>Color:</b><br><b>General Color:</b><br><b>Mat1:</b><br><b>Most Common Material:</b><br><b>Mat2:</b><br><b>Mat2 Desc:</b><br><b>Mat3:</b><br><b>Mat3 Desc:</b><br><b>Formation Top Depth:</b><br><b>Formation End Depth:</b><br><b>Formation End Depth UOM:</b>   |                   | 1006337303<br>2<br>2<br>GREY<br>06<br>SILT<br>28<br>SAND<br>12<br>STONES<br>6.0<br>41.0<br>ft |                  |  |    |
| <b><u>Overburden and Bedrock</u></b>   |                   |   |                  |  |    |
| <b><u>Materials Interval</u></b>   |                   |   |                  |  |    |
| <b>Formation ID:</b><br><b>Layer:</b><br><b>Color:</b><br><b>General Color:</b><br><b>Mat1:</b>  |                   | 1006337306<br>5<br>2<br>GREY<br>06  |                  |  |    |



| <b>Map Key</b>                       | <b>Number of Records</b> | <b>Direction/<br/>Distance (m)</b> | <b>Elev/Diff<br/>(m)</b> | <b>Site</b> | <b>DB</b> |
|--------------------------------------|--------------------------|------------------------------------|--------------------------|-------------|-----------|
| <b>Most Common Material:</b>         |                          |                                    |                          |             |           |
| <b>Mat2:</b>                         |                          | SILT                               |                          |             |           |
| <b>Mat2 Desc:</b>                    |                          | 28                                 |                          |             |           |
| <b>Mat3:</b>                         |                          | SAND                               |                          |             |           |
| <b>Mat3 Desc:</b>                    |                          | 11                                 |                          |             |           |
| <b>Formation Top Depth:</b>          |                          | GRAVEL                             |                          |             |           |
| <b>Formation End Depth:</b>          |                          | 80.0                               |                          |             |           |
| <b>Formation End Depth UOM:</b>      |                          | 88.0                               |                          |             |           |
|                                      |                          | ft                                 |                          |             |           |
| <b><u>Overburden and Bedrock</u></b> |                          |                                    |                          |             |           |
| <b><u>Materials Interval</u></b>     |                          |                                    |                          |             |           |
| <b>Formation ID:</b>                 |                          | 1006337304                         |                          |             |           |
| <b>Layer:</b>                        |                          | 3                                  |                          |             |           |
| <b>Color:</b>                        |                          | 2                                  |                          |             |           |
| <b>General Color:</b>                |                          | GREY                               |                          |             |           |
| <b>Mat1:</b>                         |                          | 10                                 |                          |             |           |
| <b>Most Common Material:</b>         |                          | COARSE SAND                        |                          |             |           |
| <b>Mat2:</b>                         |                          | 06                                 |                          |             |           |
| <b>Mat2 Desc:</b>                    |                          | SILT                               |                          |             |           |
| <b>Mat3:</b>                         |                          | 77                                 |                          |             |           |
| <b>Mat3 Desc:</b>                    |                          | LOOSE                              |                          |             |           |
| <b>Formation Top Depth:</b>          |                          | 41.0                               |                          |             |           |
| <b>Formation End Depth:</b>          |                          | 60.0                               |                          |             |           |
| <b>Formation End Depth UOM:</b>      |                          | ft                                 |                          |             |           |
| <b><u>Overburden and Bedrock</u></b> |                          |                                    |                          |             |           |
| <b><u>Materials Interval</u></b>     |                          |                                    |                          |             |           |
| <b>Formation ID:</b>                 |                          | 1006337302                         |                          |             |           |
| <b>Layer:</b>                        |                          | 1                                  |                          |             |           |
| <b>Color:</b>                        |                          | 6                                  |                          |             |           |
| <b>General Color:</b>                |                          | BROWN                              |                          |             |           |
| <b>Mat1:</b>                         |                          | 01                                 |                          |             |           |
| <b>Most Common Material:</b>         |                          | FILL                               |                          |             |           |
| <b>Mat2:</b>                         |                          |                                    |                          |             |           |
| <b>Mat2 Desc:</b>                    |                          |                                    |                          |             |           |
| <b>Mat3:</b>                         |                          |                                    |                          |             |           |
| <b>Mat3 Desc:</b>                    |                          |                                    |                          |             |           |
| <b>Formation Top Depth:</b>          |                          | 0.0                                |                          |             |           |
| <b>Formation End Depth:</b>          |                          | 6.0                                |                          |             |           |
| <b>Formation End Depth UOM:</b>      |                          | ft                                 |                          |             |           |
| <b><u>Overburden and Bedrock</u></b> |                          |                                    |                          |             |           |
| <b><u>Materials Interval</u></b>     |                          |                                    |                          |             |           |
| <b>Formation ID:</b>                 |                          | 1006337305                         |                          |             |           |
| <b>Layer:</b>                        |                          | 4                                  |                          |             |           |
| <b>Color:</b>                        |                          | 2                                  |                          |             |           |
| <b>General Color:</b>                |                          | GREY                               |                          |             |           |
| <b>Mat1:</b>                         |                          | 06                                 |                          |             |           |
| <b>Most Common Material:</b>         |                          | SILT                               |                          |             |           |
| <b>Mat2:</b>                         |                          | 05                                 |                          |             |           |
| <b>Mat2 Desc:</b>                    |                          | CLAY                               |                          |             |           |
| <b>Mat3:</b>                         |                          | 12                                 |                          |             |           |
| <b>Mat3 Desc:</b>                    |                          | STONES                             |                          |             |           |
| <b>Formation Top Depth:</b>          |                          | 60.0                               |                          |             |           |
| <b>Formation End Depth:</b>          |                          | 80.0                               |                          |             |           |
| <b>Formation End Depth UOM:</b>      |                          | ft                                 |                          |             |           |
| <b><u>Overburden and Bedrock</u></b> |                          |                                    |                          |             |           |
| <b><u>Materials Interval</u></b>     |                          |                                    |                          |             |           |

| <b>Map Key</b>                                      | <b>Number of Records</b> | <b>Direction/<br/>Distance (m)</b> | <b>Elev/Diff<br/>(m)</b> | <b>Site</b> | <b>DB</b> |
|---|--------------------------|------------------------------------|--------------------------|-------------|-----------|
| <b>Formation ID:</b>                                |                          | 1006337307                         |                          |             |           |
| <b>Layer:</b>                                       |                          | 6                                  |                          |             |           |
| <b>Color:</b>                                       |                          | 2                                  |                          |             |           |
| <b>General Color:</b>                               |                          | GREY                               |                          |             |           |
| <b>Mat1:</b>  |                          | 28                                 |                          |             |           |
| <b>Most Common Material:</b>                        |                          | SAND                               |                          |             |           |
| <b>Mat2:</b>  |                          | 06                                 |                          |             |           |
| <b>Mat2 Desc:</b>                                   |                          | SILT                               |                          |             |           |
| <b>Mat3:</b>  |                          | 11                                 |                          |             |           |
| <b>Mat3 Desc:</b>                                   |                          | GRAVEL                             |                          |             |           |
| <b>Formation Top Depth:</b>                         |                          | 88.0                               |                          |             |           |
| <b>Formation End Depth:</b>                         |                          | 90.0                               |                          |             |           |
| <b>Formation End Depth UOM:</b>                     |                          | ft                                 |                          |             |           |
| <b><u>Method of Construction &amp; Well Use</u></b> |                          |                                    |                          |             |           |
| <b>Method Construction ID:</b>                      |                          | 1006337314                         |                          |             |           |
| <b>Method Construction Code:</b>                    |                          | 2                                  |                          |             |           |
| <b>Method Construction:</b>                         |                          | Rotary (Convent.)                  |                          |             |           |
| <b>Other Method Construction:</b>                   |                          | BORING                             |                          |             |           |
| <b><u>Pipe Information</u></b>                      |                          |                                    |                          |             |           |
| <b>Pipe ID:</b>                                     |                          | 1006337301                         |                          |             |           |
| <b>Casing No:</b>                                   |                          | 0                                  |                          |             |           |
| <b>Comment:</b>                                     |                          |                                    |                          |             |           |
| <b>Alt Name:</b>                                    |                          |                                    |                          |             |           |
| <b><u>Construction Record - Casing</u></b>          |                          |                                    |                          |             |           |
| <b>Casing ID:</b>                                   |                          | 1006337311                         |                          |             |           |
| <b>Layer:</b>                                       |                          | 1                                  |                          |             |           |
| <b>Material:</b>                                    |                          | 5                                  |                          |             |           |
| <b>Open Hole or Material:</b>                       |                          | PLASTIC                            |                          |             |           |
| <b>Depth From:</b>                                  |                          | 22.0                               |                          |             |           |
| <b>Depth To:</b>                                    |                          | 3.0                                |                          |             |           |
| <b>Casing Diameter:</b>                             |                          | 4.0                                |                          |             |           |
| <b>Casing Diameter UOM:</b>                         |                          | inch                               |                          |             |           |
| <b>Casing Depth UOM:</b>                            |                          | ft                                 |                          |             |           |
| <b><u>Construction Record - Screen</u></b>          |                          |                                    |                          |             |           |
| <b>Screen ID:</b>                                   |                          | 1006337312                         |                          |             |           |
| <b>Layer:</b>                                       |                          | 1                                  |                          |             |           |
| <b>Slot:</b>  |                          | 20                                 |                          |             |           |
| <b>Screen Top Depth:</b>                            |                          | 90.0                               |                          |             |           |
| <b>Screen End Depth:</b>                            |                          | 22.0                               |                          |             |           |
| <b>Screen Material:</b>                             |                          | 5                                  |                          |             |           |
| <b>Screen Depth UOM:</b>                            |                          | ft                                 |                          |             |           |
| <b>Screen Diameter UOM:</b>                         |                          | inch                               |                          |             |           |
| <b>Screen Diameter:</b>                             |                          | 4.25                               |                          |             |           |
| <b><u>Water Details</u></b>                         |                          |                                    |                          |             |           |
| <b>Water ID:</b>                                    |                          | 1006337310                         |                          |             |           |
| <b>Layer:</b>                                       |                          |                                    |                          |             |           |
| <b>Kind Code:</b>                                   |                          |                                    |                          |             |           |
| <b>Kind:</b>  |                          |                                    |                          |             |           |
| <b>Water Found Depth:</b>                           |                          |                                    |                          |             |           |
| <b>Water Found Depth UOM:</b>                       |                          | ft                                 |                          |             |           |

| Map Key | Number of Records | Direction/<br>Distance (m) | Elev/Diff<br>(m) | Site | DB |
|---------|-------------------|----------------------------|------------------|------|----|
|---------|-------------------|----------------------------|------------------|------|----|

**Hole Diameter**

Hole ID: 1006337308  
Diameter: 10.0  
Depth From: 0.0  
Depth To: 8.0  
Hole Depth UOM: ft  
Hole Diameter UOM: inch

**Hole Diameter**

Hole ID: 1006337309  
Diameter: 8.0  
Depth From: 8.0  
Depth To: 90.0  
Hole Depth UOM: ft  
Hole Diameter UOM: inch

**Links**

|                    |            |             |                   |
|--------------------|------------|-------------|-------------------|
| Bore Hole ID:      | 1006261152 | Tag No:     | A202819           |
| Depth M:           | 27.432     | Contractor: | 7238              |
| Year Completed:    | 2016       | Path:       | 727\7272523.pdf   |
| Well Completed Dt: | 2016/08/22 | Latitude:   | 43.6901305380512  |
| Audit No:          | Z232877    | Longitude:  | -79.4744508033813 |

[56](#)    1 of 1    **SSW/30.2**    **129.0 / -0.87**    **SE CORNER OF KEEL & EGLINTON AVE W TORONTO ON**    [WWIS](#)

|                      |              |                    |                      |
|----------------------|--------------|--------------------|----------------------|
| Well ID:             | 7272529      | Flowing (Y/N):     |                      |
| Construction Date:   |              | Flow Rate:         |                      |
| Use 1st:             | Dewatering   | Data Entry Status: |                      |
| Use 2nd:             |              | Data Src:          |                      |
| Final Well Status:   | Dewatering   | Date Received:     | 03-Oct-2016 00:00:00 |
| Water Type:          |              | Selected Flag:     | TRUE                 |
| Casing Material:     |              | Abandonment Rec:   |                      |
| Audit No:            | Z232880      | Contractor:        | 7238                 |
| Tag:                 | A202820      | Form Version:      | 7                    |
| Constructn Method:   |              | Owner:             |                      |
| Elevation (m):       |              | County:            | YORK AND TORONT      |
| Elevatn Reliability: |              | Lot:               |                      |
| Depth to Bedrock:    |              | Concession:        |                      |
| Well Depth:          |              | Concession Name:   |                      |
| Overburden/Bedrock:  |              | Easting NAD83:     |                      |
| Pump Rate:           |              | Northing NAD83:    |                      |
| Static Water Level:  |              | Zone:              |                      |
| Clear/Cloudy:        |              | UTM Reliability:   |                      |
| Municipality:        | TORONTO CITY |                    |                      |
| Site Info:           |              |                    |                      |

PDF URL (Map):

**Additional Detail(s) (Map)**

Well Completed Date: 2016/08/25  
Year Completed: 2016  
Depth (m): 28.0416  
Latitude: 43.6901133643401  
Longitude: -79.4745132799973  
Path:

| Map Key | Number of Records | Direction/<br>Distance (m) | Elev/Diff<br>(m) | Site | DB |
|---------|-------------------|----------------------------|------------------|------|----|
|---------|-------------------|----------------------------|------------------|------|----|

**Bore Hole Information**

|                                     |                      |                         |                                |
|-------------------------------------|----------------------|-------------------------|--------------------------------|
| <b>Bore Hole ID:</b>                | 1006261176           | <b>Elevation:</b>       |                                |
| <b>DP2BR:</b>                       |                      | <b>Elevrc:</b>          |                                |
| <b>Spatial Status:</b>              |                      | <b>Zone:</b>            | 17                             |
| <b>Code OB:</b>                     |                      | <b>East83:</b>          | 622940.00                      |
| <b>Code OB Desc:</b>                |                      | <b>North83:</b>         | 4838586.00                     |
| <b>Open Hole:</b>                   |                      | <b>Org CS:</b>          | UTM83                          |
| <b>Cluster Kind:</b>                |                      | <b>UTMRC:</b>           | 4                              |
| <b>Date Completed:</b>              | 25-Aug-2016 00:00:00 | <b>UTMRC Desc:</b>      | margin of error : 30 m - 100 m |
| <b>Remarks:</b>                     |                      | <b>Location Method:</b> | wwr                            |
| <b>Elevrc Desc:</b>                 |                      |                         |                                |
| <b>Location Source Date:</b>        |                      |                         |                                |
| <b>Improvement Location Source:</b> |                      |                         |                                |
| <b>Improvement Location Method:</b> |                      |                         |                                |
| <b>Source Revision Comment:</b>     |                      |                         |                                |
| <b>Supplier Comment:</b>            |                      |                         |                                |

**Overburden and Bedrock**

**Materials Interval**

|                                 |             |
|---------------------------------|-------------|
| <b>Formation ID:</b>            | 1006337624  |
| <b>Layer:</b>                   | 5           |
| <b>Color:</b>                   | 2           |
| <b>General Color:</b>           | GREY        |
| <b>Mat1:</b>                    | 11          |
| <b>Most Common Material:</b>    | GRAVEL      |
| <b>Mat2:</b>                    | 10          |
| <b>Mat2 Desc:</b>               | COARSE SAND |
| <b>Mat3:</b>                    | 85          |
| <b>Mat3 Desc:</b>               | SOFT        |
| <b>Formation Top Depth:</b>     | 78.0        |
| <b>Formation End Depth:</b>     | 92.0        |
| <b>Formation End Depth UOM:</b> | ft          |

**Overburden and Bedrock**

**Materials Interval**

|                                 |             |
|---------------------------------|-------------|
| <b>Formation ID:</b>            | 1006337622  |
| <b>Layer:</b>                   | 3           |
| <b>Color:</b>                   | 2           |
| <b>General Color:</b>           | GREY        |
| <b>Mat1:</b>                    | 28          |
| <b>Most Common Material:</b>    | SAND        |
| <b>Mat2:</b>                    | 06          |
| <b>Mat2 Desc:</b>               | SILT        |
| <b>Mat3:</b>                    | 10          |
| <b>Mat3 Desc:</b>               | COARSE SAND |
| <b>Formation Top Depth:</b>     | 39.0        |
| <b>Formation End Depth:</b>     | 60.0        |
| <b>Formation End Depth UOM:</b> | ft          |

**Overburden and Bedrock**

**Materials Interval**

|                              |            |
|------------------------------|------------|
| <b>Formation ID:</b>         | 1006337623 |
| <b>Layer:</b>                | 4          |
| <b>Color:</b>                | 2          |
| <b>General Color:</b>        | GREY       |
| <b>Mat1:</b>                 | 06         |
| <b>Most Common Material:</b> | SILT       |
| <b>Mat2:</b>                 | 05         |

| <b>Map Key</b>  | <b>Number of Records</b> | <b>Direction/<br/>Distance (m)</b> | <b>Elev/Diff<br/>(m)</b> | <b>Site</b> | <b>DB</b> |
|---|--------------------------|------------------------------------|--------------------------|-------------|-----------|
| <b>Mat2 Desc:</b>   |                          | CLAY                               |                          |             |           |
| <b>Mat3:</b>  |                          | 11                                 |                          |             |           |
| <b>Mat3 Desc:</b>   |                          | GRAVEL                             |                          |             |           |
| <b>Formation Top Depth:</b>                                 |                          | 60.0                               |                          |             |           |
| <b>Formation End Depth:</b>                                 |                          | 78.0                               |                          |             |           |
| <b>Formation End Depth UOM:</b>                             |                          | ft                                 |                          |             |           |
| <b><u>Overburden and Bedrock<br/>Materials Interval</u></b> |                          |                                    |                          |             |           |
| <b>Formation ID:</b>  |                          | 1006337621                         |                          |             |           |
| <b>Layer:</b>   |                          | 2                                  |                          |             |           |
| <b>Color:</b>   |                          | 2                                  |                          |             |           |
| <b>General Color:</b>                                       |                          | GREY                               |                          |             |           |
| <b>Mat1:</b>  |                          | 06                                 |                          |             |           |
| <b>Most Common Material:</b>                                |                          | SILT                               |                          |             |           |
| <b>Mat2:</b>  |                          | 28                                 |                          |             |           |
| <b>Mat2 Desc:</b>   |                          | SAND                               |                          |             |           |
| <b>Mat3:</b>  |                          | 66                                 |                          |             |           |
| <b>Mat3 Desc:</b>   |                          | DENSE                              |                          |             |           |
| <b>Formation Top Depth:</b>                                 |                          | 6.0                                |                          |             |           |
| <b>Formation End Depth:</b>                                 |                          | 39.0                               |                          |             |           |
| <b>Formation End Depth UOM:</b>                             |                          | ft                                 |                          |             |           |
| <b><u>Overburden and Bedrock<br/>Materials Interval</u></b> |                          |                                    |                          |             |           |
| <b>Formation ID:</b>  |                          | 1006337620                         |                          |             |           |
| <b>Layer:</b>   |                          | 1                                  |                          |             |           |
| <b>Color:</b>   |                          | 6                                  |                          |             |           |
| <b>General Color:</b>                                       |                          | BROWN                              |                          |             |           |
| <b>Mat1:</b>  |                          | 01                                 |                          |             |           |
| <b>Most Common Material:</b>                                |                          | FILL                               |                          |             |           |
| <b>Mat2:</b>  |                          |                                    |                          |             |           |
| <b>Mat2 Desc:</b>   |                          |                                    |                          |             |           |
| <b>Mat3:</b>  |                          |                                    |                          |             |           |
| <b>Mat3 Desc:</b>   |                          |                                    |                          |             |           |
| <b>Formation Top Depth:</b>                                 |                          | 0.0                                |                          |             |           |
| <b>Formation End Depth:</b>                                 |                          | 6.0                                |                          |             |           |
| <b>Formation End Depth UOM:</b>                             |                          | ft                                 |                          |             |           |
| <b><u>Annular Space/Abandonment<br/>Sealing Record</u></b>  |                          |                                    |                          |             |           |
| <b>Plug ID:</b>   |                          | 1006337633                         |                          |             |           |
| <b>Layer:</b>   |                          | 2                                  |                          |             |           |
| <b>Plug From:</b>   |                          | 0.0                                |                          |             |           |
| <b>Plug To:</b>   |                          | 20.0                               |                          |             |           |
| <b>Plug Depth UOM:</b>                                      |                          | ft                                 |                          |             |           |
| <b><u>Annular Space/Abandonment<br/>Sealing Record</u></b>  |                          |                                    |                          |             |           |
| <b>Plug ID:</b>   |                          | 1006337632                         |                          |             |           |
| <b>Layer:</b>   |                          | 1                                  |                          |             |           |
| <b>Plug From:</b>   |                          | 20.0                               |                          |             |           |
| <b>Plug To:</b>   |                          | 92.0                               |                          |             |           |
| <b>Plug Depth UOM:</b>                                      |                          | ft                                 |                          |             |           |
| <b><u>Method of Construction &amp; Well<br/>Use</u></b>     |                          |                                    |                          |             |           |

| <b>Map Key</b>                                 | <b>Number of Records</b> | <b>Direction/<br/>Distance (m)</b> | <b>Elev/Diff<br/>(m)</b> | <b>Site</b> | <b>DB</b> |
|--|--------------------------|------------------------------------|--------------------------|-------------|-----------|
| <b>Method Construction ID:</b>                 |                          | 1006337631                         |                          |             |           |
| <b>Method Construction Code:</b>               |                          | 2                                  |                          |             |           |
| <b>Method Construction:</b>                    |                          | Rotary (Convent.)                  |                          |             |           |
| <b>Other Method Construction:</b>              |                          | BORING                             |                          |             |           |
| <br><b><u>Pipe Information</u></b>             |                          |                                    |                          |             |           |
| <b>Pipe ID:</b>                                |                          | 1006337619                         |                          |             |           |
| <b>Casing No:</b>                              |                          | 0                                  |                          |             |           |
| <b>Comment:</b>                                |                          |                                    |                          |             |           |
| <b>Alt Name:</b>                               |                          |                                    |                          |             |           |
| <br><b><u>Construction Record - Casing</u></b> |                          |                                    |                          |             |           |
| <b>Casing ID:</b>                              |                          | 1006337628                         |                          |             |           |
| <b>Layer:</b>                                  |                          | 1                                  |                          |             |           |
| <b>Material:</b>                               |                          | 5                                  |                          |             |           |
| <b>Open Hole or Material:</b>                  |                          | PLASTIC                            |                          |             |           |
| <b>Depth From:</b>                             |                          | 22.0                               |                          |             |           |
| <b>Depth To:</b>                               |                          | 3.0                                |                          |             |           |
| <b>Casing Diameter:</b>                        |                          | 4.0                                |                          |             |           |
| <b>Casing Diameter UOM:</b>                    |                          | inch                               |                          |             |           |
| <b>Casing Depth UOM:</b>                       |                          | ft                                 |                          |             |           |
| <br><b><u>Construction Record - Screen</u></b> |                          |                                    |                          |             |           |
| <b>Screen ID:</b>                              |                          | 1006337629                         |                          |             |           |
| <b>Layer:</b>                                  |                          | 1                                  |                          |             |           |
| <b>Slot:</b>                                   |                          | 20                                 |                          |             |           |
| <b>Screen Top Depth:</b>                       |                          | 92.0                               |                          |             |           |
| <b>Screen End Depth:</b>                       |                          | 22.0                               |                          |             |           |
| <b>Screen Material:</b>                        |                          | 5                                  |                          |             |           |
| <b>Screen Depth UOM:</b>                       |                          | ft                                 |                          |             |           |
| <b>Screen Diameter UOM:</b>                    |                          | inch                               |                          |             |           |
| <b>Screen Diameter:</b>                        |                          | 4.25                               |                          |             |           |
| <br><b><u>Water Details</u></b>                |                          |                                    |                          |             |           |
| <b>Water ID:</b>                               |                          | 1006337627                         |                          |             |           |
| <b>Layer:</b>                                  |                          |                                    |                          |             |           |
| <b>Kind Code:</b>                              |                          |                                    |                          |             |           |
| <b>Kind:</b>                                   |                          |                                    |                          |             |           |
| <b>Water Found Depth:</b>                      |                          |                                    |                          |             |           |
| <b>Water Found Depth UOM:</b>                  |                          | ft                                 |                          |             |           |
| <br><b><u>Hole Diameter</u></b>                |                          |                                    |                          |             |           |
| <b>Hole ID:</b>                                |                          | 1006337625                         |                          |             |           |
| <b>Diameter:</b>                               |                          | 10.0                               |                          |             |           |
| <b>Depth From:</b>                             |                          | 0.0                                |                          |             |           |
| <b>Depth To:</b>                               |                          | 8.0                                |                          |             |           |
| <b>Hole Depth UOM:</b>                         |                          | ft                                 |                          |             |           |
| <b>Hole Diameter UOM:</b>                      |                          | inch                               |                          |             |           |
| <br><b><u>Hole Diameter</u></b>                |                          |                                    |                          |             |           |
| <b>Hole ID:</b>                                |                          | 1006337626                         |                          |             |           |
| <b>Diameter:</b>                               |                          | 8.0                                |                          |             |           |
| <b>Depth From:</b>                             |                          | 8.0                                |                          |             |           |
| <b>Depth To:</b>                               |                          | 92.0                               |                          |             |           |
| <b>Hole Depth UOM:</b>                         |                          | ft                                 |                          |             |           |

| Map Key                   | Number of Records | Direction/<br>Distance (m) | Elev/Diff<br>(m) | Site               | DB                |
|---------------------------|-------------------|----------------------------|------------------|--------------------|-------------------|
| <b>Hole Diameter UOM:</b> |                   | inch                       |                  |                    |                   |
| <b>Links</b>              |                   |                            |                  |                    |                   |
| <b>Bore Hole ID:</b>      | 1006261176        |                            |                  | <b>Tag No:</b>     | A202820           |
| <b>Depth M:</b>           | 28.0416           |                            |                  | <b>Contractor:</b> | 7238              |
| <b>Year Completed:</b>    | 2016              |                            |                  | <b>Path:</b>       | 727\7272529.pdf   |
| <b>Well Completed Dt:</b> | 2016/08/25        |                            |                  | <b>Latitude:</b>   | 43.6901133643401  |
| <b>Audit No:</b>          | Z232880           |                            |                  | <b>Longitude:</b>  | -79.4745132799973 |

|                            |   |         |              |                           |                      |
|----------------------------|---|---------|--------------|---------------------------|----------------------|
| <a href="#">57</a>         | 1 of 1  | NW/30.4 | 129.9 / 0.00 | 111 YORE RD<br>Toronto ON | WWIS                 |
| <b>Well ID:</b>            | 7188180   |         |              | <b>Flowing (Y/N):</b>     |                      |
| <b>Construction Date:</b>  |   |         |              | <b>Flow Rate:</b>         |                      |
| <b>Use 1st:</b>            | Test Hole   |         |              | <b>Data Entry Status:</b> |                      |
| <b>Use 2nd:</b>            |   |         |              | <b>Data Src:</b>          |                      |
| <b>Final Well Status:</b>  | Test Hole   |         |              | <b>Date Received:</b>     | 27-Sep-2012 00:00:00 |
| <b>Water Type:</b>         |   |         |              | <b>Selected Flag:</b>     | TRUE                 |
| <b>Casing Material:</b>    |   |         |              | <b>Abandonment Rec:</b>   |                      |
| <b>Audit No:</b>           | Z146137   |         |              | <b>Contractor:</b>        | 7215                 |
| <b>Tag:</b>                | A136140   |         |              | <b>Form Version:</b>      | 7                    |
| <b>Constructn Method:</b>  |   |         |              | <b>Owner:</b>             |                      |
| <b>Elevation (m):</b>      |   |         |              | <b>County:</b>            | YORK AND TORONT      |
| <b>Elevatn Reliabilty:</b> |   |         |              | <b>Lot:</b>               |                      |
| <b>Depth to Bedrock:</b>   |   |         |              | <b>Concession:</b>        |                      |
| <b>Well Depth:</b>         |   |         |              | <b>Concession Name:</b>   |                      |
| <b>Overburden/Bedrock:</b> |   |         |              | <b>Easting NAD83:</b>     |                      |
| <b>Pump Rate:</b>          |   |         |              | <b>Northing NAD83:</b>    |                      |
| <b>Static Water Level:</b> |   |         |              | <b>Zone:</b>              |                      |
| <b>Clear/Cloudy:</b>       |   |         |              | <b>UTM Reliability:</b>   |                      |
| <b>Municipality:</b>       | YORK BOROUGH  |         |              |                           |                      |
| <b>Site Info:</b>          |   |         |              |                           |                      |
| <b>PDF URL (Map):</b>      | <a href="https://d2khazk8e83rdv.cloudfront.net/moe_mapping/downloads/2Water/Wells_pdfs/718\7188180.pdf">https://d2khazk8e83rdv.cloudfront.net/moe_mapping/downloads/2Water/Wells_pdfs/718\7188180.pdf</a> |         |              |                           |                      |

**Additional Detail(s) (Map)**

|                             |                   |
|-----------------------------|-------------------|
| <b>Well Completed Date:</b> | 2012/07/25        |
| <b>Year Completed:</b>      | 2012              |
| <b>Depth (m):</b>           | 3.9624            |
| <b>Latitude:</b>            | 43.6909432594445  |
| <b>Longitude:</b>           | -79.4746287333687 |
| <b>Path:</b>                | 718\7188180.pdf   |

**Bore Hole Information**

|                                     |                      |                         |                                |
|-------------------------------------|----------------------|-------------------------|--------------------------------|
| <b>Bore Hole ID:</b>                | 1004166639           | <b>Elevation:</b>       |                                |
| <b>DP2BR:</b>                       |                      | <b>Elevrc:</b>          |                                |
| <b>Spatial Status:</b>              |                      | <b>Zone:</b>            | 17                             |
| <b>Code OB:</b>                     |                      | <b>East83:</b>          | 622929.00                      |
| <b>Code OB Desc:</b>                |                      | <b>North83:</b>         | 4838678.00                     |
| <b>Open Hole:</b>                   |                      | <b>Org CS:</b>          | UTM83                          |
| <b>Cluster Kind:</b>                |                      | <b>UTMRC:</b>           | 4                              |
| <b>Date Completed:</b>              | 25-Jul-2012 00:00:00 | <b>UTMRC Desc:</b>      | margin of error : 30 m - 100 m |
| <b>Remarks:</b>                     |                      | <b>Location Method:</b> | wwr                            |
| <b>Elevrc Desc:</b>                 |                      |                         |                                |
| <b>Location Source Date:</b>        |                      |                         |                                |
| <b>Improvement Location Source:</b> |                      |                         |                                |
| <b>Improvement Location Method:</b> |                      |                         |                                |
| <b>Source Revision Comment:</b>     |                      |                         |                                |
| <b>Supplier Comment:</b>            |                      |                         |                                |

| <b>Map Key</b>  | <b>Number of Records</b> | <b>Direction/<br/>Distance (m)</b> | <b>Elev/Diff<br/>(m)</b> | <b>Site</b> | <b>DB</b> |
|---|--------------------------|------------------------------------|--------------------------|-------------|-----------|
| <b><u>Overburden and Bedrock<br/>Materials Interval</u></b> |                          |                                    |                          |             |           |
| <b>Formation ID:</b>  |                          | 1004459878                         |                          |             |           |
| <b>Layer:</b>   |                          | 1                                  |                          |             |           |
| <b>Color:</b>   |                          | 6                                  |                          |             |           |
| <b>General Color:</b>                                       |                          | BROWN                              |                          |             |           |
| <b>Mat1:</b>  |                          | 01                                 |                          |             |           |
| <b>Most Common Material:</b>                                |                          | FILL                               |                          |             |           |
| <b>Mat2:</b>  |                          | 02                                 |                          |             |           |
| <b>Mat2 Desc:</b>   |                          | TOPSOIL                            |                          |             |           |
| <b>Mat3:</b>  |                          | 28                                 |                          |             |           |
| <b>Mat3 Desc:</b>   |                          | SAND                               |                          |             |           |
| <b>Formation Top Depth:</b>                                 |                          | 0.0                                |                          |             |           |
| <b>Formation End Depth:</b>                                 |                          | 5.0                                |                          |             |           |
| <b>Formation End Depth UOM:</b>                             |                          | ft                                 |                          |             |           |
| <b><u>Overburden and Bedrock<br/>Materials Interval</u></b> |                          |                                    |                          |             |           |
| <b>Formation ID:</b>  |                          | 1004459879                         |                          |             |           |
| <b>Layer:</b>   |                          | 2                                  |                          |             |           |
| <b>Color:</b>   |                          | 2                                  |                          |             |           |
| <b>General Color:</b>                                       |                          | GREY                               |                          |             |           |
| <b>Mat1:</b>  |                          | 28                                 |                          |             |           |
| <b>Most Common Material:</b>                                |                          | SAND                               |                          |             |           |
| <b>Mat2:</b>  |                          | 05                                 |                          |             |           |
| <b>Mat2 Desc:</b>   |                          | CLAY                               |                          |             |           |
| <b>Mat3:</b>  |                          | 06                                 |                          |             |           |
| <b>Mat3 Desc:</b>   |                          | SILT                               |                          |             |           |
| <b>Formation Top Depth:</b>                                 |                          | 5.0                                |                          |             |           |
| <b>Formation End Depth:</b>                                 |                          | 13.0                               |                          |             |           |
| <b>Formation End Depth UOM:</b>                             |                          | ft                                 |                          |             |           |
| <b><u>Annular Space/Abandonment<br/>Sealing Record</u></b>  |                          |                                    |                          |             |           |
| <b>Plug ID:</b>   |                          | 1004459886                         |                          |             |           |
| <b>Layer:</b>   |                          | 1                                  |                          |             |           |
| <b>Plug From:</b>   |                          | 13.0                               |                          |             |           |
| <b>Plug To:</b>   |                          | 2.0                                |                          |             |           |
| <b>Plug Depth UOM:</b>                                      |                          | ft                                 |                          |             |           |
| <b><u>Annular Space/Abandonment<br/>Sealing Record</u></b>  |                          |                                    |                          |             |           |
| <b>Plug ID:</b>   |                          | 1004459888                         |                          |             |           |
| <b>Layer:</b>   |                          | 3                                  |                          |             |           |
| <b>Plug From:</b>   |                          | 1.0                                |                          |             |           |
| <b>Plug To:</b>   |                          | 0.0                                |                          |             |           |
| <b>Plug Depth UOM:</b>                                      |                          | ft                                 |                          |             |           |
| <b><u>Annular Space/Abandonment<br/>Sealing Record</u></b>  |                          |                                    |                          |             |           |
| <b>Plug ID:</b>   |                          | 1004459887                         |                          |             |           |
| <b>Layer:</b>   |                          | 2                                  |                          |             |           |
| <b>Plug From:</b>   |                          | 2.0                                |                          |             |           |
| <b>Plug To:</b>   |                          | 1.0                                |                          |             |           |
| <b>Plug Depth UOM:</b>                                      |                          | ft                                 |                          |             |           |



| <i>Map Key</i>                                      | <i>Number of Records</i> | <i>Direction/ Distance (m)</i> | <i>Elev/Diff (m)</i> | <i>Site</i>    | <i>DB</i> |
|---|--------------------------|--------------------------------|----------------------|----------------|-----------|
| <b><u>Method of Construction &amp; Well Use</u></b> |                          |                                |                      |                |           |
| <i>Method Construction ID:</i>                      |                          |                                | 1004459885           |                |           |
| <i>Method Construction Code:</i>                    |                          |                                | 2                    |                |           |
| <i>Method Construction:</i>                         |                          |                                | Rotary (Convent.)    |                |           |
| <i>Other Method Construction:</i>                   |                          |                                |                      |                |           |
| <b><u>Pipe Information</u></b>                      |                          |                                |                      |                |           |
| <i>Pipe ID:</i>                                     |                          |                                | 1004459877           |                |           |
| <i>Casing No:</i>                                   |                          |                                | 0                    |                |           |
| <i>Comment:</i>                                     |                          |                                |                      |                |           |
| <i>Alt Name:</i>                                    |                          |                                |                      |                |           |
| <b><u>Construction Record - Casing</u></b>          |                          |                                |                      |                |           |
| <i>Casing ID:</i>                                   |                          |                                | 1004459882           |                |           |
| <i>Layer:</i>                                       |                          |                                | 1                    |                |           |
| <i>Material:</i>                                    |                          |                                | 5                    |                |           |
| <i>Open Hole or Material:</i>                       |                          |                                | PLASTIC              |                |           |
| <i>Depth From:</i>                                  |                          |                                | 3.0                  |                |           |
| <i>Depth To:</i>                                    |                          |                                | 0.0                  |                |           |
| <i>Casing Diameter:</i>                             |                          |                                | 2.0                  |                |           |
| <i>Casing Diameter UOM:</i>                         |                          |                                | inch                 |                |           |
| <i>Casing Depth UOM:</i>                            |                          |                                | ft                   |                |           |
| <b><u>Construction Record - Screen</u></b>          |                          |                                |                      |                |           |
| <i>Screen ID:</i>                                   |                          |                                | 1004459883           |                |           |
| <i>Layer:</i>                                       |                          |                                | 1                    |                |           |
| <i>Slot:</i>  |                          |                                | 10                   |                |           |
| <i>Screen Top Depth:</i>                            |                          |                                | 13.0                 |                |           |
| <i>Screen End Depth:</i>                            |                          |                                | 3.0                  |                |           |
| <i>Screen Material:</i>                             |                          |                                | 5                    |                |           |
| <i>Screen Depth UOM:</i>                            |                          |                                | ft                   |                |           |
| <i>Screen Diameter UOM:</i>                         |                          |                                | inch                 |                |           |
| <i>Screen Diameter:</i>                             |                          |                                | 2.0                  |                |           |
| <b><u>Water Details</u></b>                         |                          |                                |                      |                |           |
| <i>Water ID:</i>                                    |                          |                                | 1004459881           |                |           |
| <i>Layer:</i>                                       |                          |                                |                      |                |           |
| <i>Kind Code:</i>                                   |                          |                                |                      |                |           |
| <i>Kind:</i>  |                          |                                |                      |                |           |
| <i>Water Found Depth:</i>                           |                          |                                |                      |                |           |
| <i>Water Found Depth UOM:</i>                       |                          |                                | ft                   |                |           |
| <b><u>Hole Diameter</u></b>                         |                          |                                |                      |                |           |
| <i>Hole ID:</i>                                     |                          |                                | 1004459880           |                |           |
| <i>Diameter:</i>                                    |                          |                                |                      |                |           |
| <i>Depth From:</i>                                  |                          |                                |                      |                |           |
| <i>Depth To:</i>                                    |                          |                                |                      |                |           |
| <i>Hole Depth UOM:</i>                              |                          |                                | ft                   |                |           |
| <i>Hole Diameter UOM:</i>                           |                          |                                | inch                 |                |           |
| <b><u>Links</u></b>                                 |                          |                                |                      |                |           |
| <i>Bore Hole ID:</i>                                |                          | 1004166639                     |                      | <i>Tag No:</i> | A136140   |

| Map Key            | Number of Records | Direction/<br>Distance (m) | Elev/Diff<br>(m) | Site        | DB                |
|--------------------|-------------------|----------------------------|------------------|-------------|-------------------|
| Depth M:           | 3.9624            |                            |                  | Contractor: | 7215              |
| Year Completed:    | 2012              |                            |                  | Path:       | 718\7188180.pdf   |
| Well Completed Dt: | 2012/07/25        |                            |                  | Latitude:   | 43.6909432594445  |
| Audit No:          | Z146137           |                            |                  | Longitude:  | -79.4746287333687 |

|                     |              |        |               |   |                      |
|---------------------|--------------|--------|---------------|---|----------------------|
| <a href="#">58</a>  | 1 of 1       | S/30.6 | 129.0 / -0.92 | SE CORNER KEELE & EGLINTON AVE. W<br>TORONTO ON | WWIS                 |
| Well ID:            | 7272522      |        |               | Flowing (Y/N):                                  |                      |
| Construction Date:  |              |        |               | Flow Rate:                                      |                      |
| Use 1st:            |              |        |               | Data Entry Status:                              |                      |
| Use 2nd:            |              |        |               | Data Src:                                       |                      |
| Final Well Status:  | Dewatering   |        |               | Date Received:                                  | 03-Oct-2016 00:00:00 |
| Water Type:         |              |        |               | Selected Flag:                                  | TRUE                 |
| Casing Material:    |              |        |               | Abandonment Rec:                                | Yes                  |
| Audit No:           | Z232876      |        |               | Contractor:                                     | 7238                 |
| Tag:                | A202797      |        |               | Form Version:                                   | 7                    |
| Constructn Method:  |              |        |               | Owner:  |                      |
| Elevation (m):      |              |        |               | County:   | YORK AND TORONT      |
| Elevatn Reliabilty: |              |        |               | Lot:  |                      |
| Depth to Bedrock:   |              |        |               | Concession:                                     |                      |
| Well Depth:         |              |        |               | Concession Name:                                |                      |
| Overburden/Bedrock: |              |        |               | Easting NAD83:                                  |                      |
| Pump Rate:          |              |        |               | Northing NAD83:                                 |                      |
| Static Water Level: |              |        |               | Zone:   |                      |
| Clear/Cloudy:       |              |        |               | UTM Reliability:                                |                      |
| Municipality:       | TORONTO CITY |        |               |   |                      |
| Site Info:          |              |        |               |   |                      |

PDF URL (Map):

Additional Detail(s) (Map)

Well Completed Date: 2016/08/18  
Year Completed: 2016  
Depth (m): 27.98064  
Latitude: 43.6901298757113  
Longitude: -79.474401187179  
Path:

Bore Hole Information

Bore Hole ID: 1006261149  
DP2BR:  
Spatial Status:  
Code OB:  
Code OB Desc:  
Open Hole:  
Cluster Kind:  
Date Completed: 18-Aug-2016 00:00:00  
Remarks:  
Elevrc Desc:  
Location Source Date:  
Improvement Location Source:  
Improvement Location Method:  
Source Revision Comment:  
Supplier Comment:

Elevation:  
Elevrc:  
Zone: 17  
East83: 622949.00  
North83: 4838588.00  
Org CS: UTM83  
UTMRC: 4  
UTMRC Desc: margin of error : 30 m - 100 m  
Location Method: wwr

Overburden and Bedrock  
Materials Interval

Formation ID: 1006337240

| <b>Map Key</b>                       | <b>Number of Records</b> | <b>Direction/<br/>Distance (m)</b> | <b>Elev/Diff<br/>(m)</b> | <b>Site</b> | <b>DB</b> |
|--------------------------------------|--------------------------|------------------------------------|--------------------------|-------------|-----------|
| <b>Layer:</b>                        |                          | 5                                  |                          |             |           |
| <b>Color:</b>                        |                          |                                    |                          |             |           |
| <b>General Color:</b>                |                          |                                    |                          |             |           |
| <b>Mat1:</b>                         |                          | 06                                 |                          |             |           |
| <b>Most Common Material:</b>         |                          | SILT                               |                          |             |           |
| <b>Mat2:</b>                         |                          | 05                                 |                          |             |           |
| <b>Mat2 Desc:</b>                    |                          | CLAY                               |                          |             |           |
| <b>Mat3:</b>                         |                          | 11                                 |                          |             |           |
| <b>Mat3 Desc:</b>                    |                          | GRAVEL                             |                          |             |           |
| <b>Formation Top Depth:</b>          |                          | 76.0                               |                          |             |           |
| <b>Formation End Depth:</b>          |                          | 85.0                               |                          |             |           |
| <b>Formation End Depth UOM:</b>      |                          | ft                                 |                          |             |           |
| <b><u>Overburden and Bedrock</u></b> |                          |                                    |                          |             |           |
| <b><u>Materials Interval</u></b>     |                          |                                    |                          |             |           |
| <b>Formation ID:</b>                 |                          | 1006337239                         |                          |             |           |
| <b>Layer:</b>                        |                          | 4                                  |                          |             |           |
| <b>Color:</b>                        |                          |                                    |                          |             |           |
| <b>General Color:</b>                |                          |                                    |                          |             |           |
| <b>Mat1:</b>                         |                          | 28                                 |                          |             |           |
| <b>Most Common Material:</b>         |                          | SAND                               |                          |             |           |
| <b>Mat2:</b>                         |                          | 06                                 |                          |             |           |
| <b>Mat2 Desc:</b>                    |                          | SILT                               |                          |             |           |
| <b>Mat3:</b>                         |                          | 05                                 |                          |             |           |
| <b>Mat3 Desc:</b>                    |                          | CLAY                               |                          |             |           |
| <b>Formation Top Depth:</b>          |                          | 55.0                               |                          |             |           |
| <b>Formation End Depth:</b>          |                          | 76.0                               |                          |             |           |
| <b>Formation End Depth UOM:</b>      |                          | ft                                 |                          |             |           |
| <b><u>Overburden and Bedrock</u></b> |                          |                                    |                          |             |           |
| <b><u>Materials Interval</u></b>     |                          |                                    |                          |             |           |
| <b>Formation ID:</b>                 |                          | 1006337241                         |                          |             |           |
| <b>Layer:</b>                        |                          | 6                                  |                          |             |           |
| <b>Color:</b>                        |                          |                                    |                          |             |           |
| <b>General Color:</b>                |                          |                                    |                          |             |           |
| <b>Mat1:</b>                         |                          | 11                                 |                          |             |           |
| <b>Most Common Material:</b>         |                          | GRAVEL                             |                          |             |           |
| <b>Mat2:</b>                         |                          | 10                                 |                          |             |           |
| <b>Mat2 Desc:</b>                    |                          | COARSE SAND                        |                          |             |           |
| <b>Mat3:</b>                         |                          | 06                                 |                          |             |           |
| <b>Mat3 Desc:</b>                    |                          | SILT                               |                          |             |           |
| <b>Formation Top Depth:</b>          |                          | 85.0                               |                          |             |           |
| <b>Formation End Depth:</b>          |                          | 91.80000305175781                  |                          |             |           |
| <b>Formation End Depth UOM:</b>      |                          | ft                                 |                          |             |           |
| <b><u>Overburden and Bedrock</u></b> |                          |                                    |                          |             |           |
| <b><u>Materials Interval</u></b>     |                          |                                    |                          |             |           |
| <b>Formation ID:</b>                 |                          | 1006337236                         |                          |             |           |
| <b>Layer:</b>                        |                          | 1                                  |                          |             |           |
| <b>Color:</b>                        |                          | 6                                  |                          |             |           |
| <b>General Color:</b>                |                          | BROWN                              |                          |             |           |
| <b>Mat1:</b>                         |                          | 01                                 |                          |             |           |
| <b>Most Common Material:</b>         |                          | FILL                               |                          |             |           |
| <b>Mat2:</b>                         |                          |                                    |                          |             |           |
| <b>Mat2 Desc:</b>                    |                          |                                    |                          |             |           |
| <b>Mat3:</b>                         |                          |                                    |                          |             |           |
| <b>Mat3 Desc:</b>                    |                          |                                    |                          |             |           |
| <b>Formation Top Depth:</b>          |                          | 0.0                                |                          |             |           |
| <b>Formation End Depth:</b>          |                          | 11.0                               |                          |             |           |
| <b>Formation End Depth UOM:</b>      |                          | ft                                 |                          |             |           |

| <b>Map Key</b>  | <b>Number of Records</b> | <b>Direction/<br/>Distance (m)</b> | <b>Elev/Diff<br/>(m)</b> | <b>Site</b> | <b>DB</b> |
|---|--------------------------|------------------------------------|--------------------------|-------------|-----------|
| <b><u>Overburden and Bedrock<br/>Materials Interval</u></b> |                          |                                    |                          |             |           |
| <b>Formation ID:</b>  |                          | 1006337237                         |                          |             |           |
| <b>Layer:</b>   |                          | 2                                  |                          |             |           |
| <b>Color:</b>   |                          | 2                                  |                          |             |           |
| <b>General Color:</b>                                       |                          | GREY                               |                          |             |           |
| <b>Mat1:</b>  |                          | 06                                 |                          |             |           |
| <b>Most Common Material:</b>                                |                          | SILT                               |                          |             |           |
| <b>Mat2:</b>  |                          | 28                                 |                          |             |           |
| <b>Mat2 Desc:</b>   |                          | SAND                               |                          |             |           |
| <b>Mat3:</b>  |                          | 12                                 |                          |             |           |
| <b>Mat3 Desc:</b>   |                          | STONES                             |                          |             |           |
| <b>Formation Top Depth:</b>                                 |                          | 11.0                               |                          |             |           |
| <b>Formation End Depth:</b>                                 |                          | 38.0                               |                          |             |           |
| <b>Formation End Depth UOM:</b>                             |                          | ft                                 |                          |             |           |
| <b><u>Overburden and Bedrock<br/>Materials Interval</u></b> |                          |                                    |                          |             |           |
| <b>Formation ID:</b>  |                          | 1006337238                         |                          |             |           |
| <b>Layer:</b>   |                          | 3                                  |                          |             |           |
| <b>Color:</b>   |                          |                                    |                          |             |           |
| <b>General Color:</b>                                       |                          |                                    |                          |             |           |
| <b>Mat1:</b>  |                          | 10                                 |                          |             |           |
| <b>Most Common Material:</b>                                |                          | COARSE SAND                        |                          |             |           |
| <b>Mat2:</b>  |                          | 08                                 |                          |             |           |
| <b>Mat2 Desc:</b>   |                          | FINE SAND                          |                          |             |           |
| <b>Mat3:</b>  |                          | 77                                 |                          |             |           |
| <b>Mat3 Desc:</b>   |                          | LOOSE                              |                          |             |           |
| <b>Formation Top Depth:</b>                                 |                          | 38.0                               |                          |             |           |
| <b>Formation End Depth:</b>                                 |                          | 55.0                               |                          |             |           |
| <b>Formation End Depth UOM:</b>                             |                          | ft                                 |                          |             |           |
| <b><u>Annular Space/Abandonment<br/>Sealing Record</u></b>  |                          |                                    |                          |             |           |
| <b>Plug ID:</b>   |                          | 1006337248                         |                          |             |           |
| <b>Layer:</b>   |                          | 1                                  |                          |             |           |
| <b>Plug From:</b>   |                          | 91.80000305175781                  |                          |             |           |
| <b>Plug To:</b>   |                          | 20.0                               |                          |             |           |
| <b>Plug Depth UOM:</b>                                      |                          | ft                                 |                          |             |           |
| <b><u>Annular Space/Abandonment<br/>Sealing Record</u></b>  |                          |                                    |                          |             |           |
| <b>Plug ID:</b>   |                          | 1006337249                         |                          |             |           |
| <b>Layer:</b>   |                          | 2                                  |                          |             |           |
| <b>Plug From:</b>   |                          | 20.0                               |                          |             |           |
| <b>Plug To:</b>   |                          | 0.0                                |                          |             |           |
| <b>Plug Depth UOM:</b>                                      |                          | ft                                 |                          |             |           |
| <b><u>Method of Construction &amp; Well<br/>Use</u></b>     |                          |                                    |                          |             |           |
| <b>Method Construction ID:</b>                              |                          | 1006337247                         |                          |             |           |
| <b>Method Construction Code:</b>                            |                          | 2                                  |                          |             |           |
| <b>Method Construction:</b>                                 |                          | Rotary (Convent.)                  |                          |             |           |
| <b>Other Method Construction:</b>                           |                          |                                    |                          |             |           |

| <i>Map Key</i>                             | <i>Number of Records</i> | <i>Direction/ Distance (m)</i> | <i>Elev/Diff (m)</i> | <i>Site</i>    | <i>DB</i> |
|--|--------------------------|--------------------------------|----------------------|----------------|-----------|
| <b><u>Pipe Information</u></b>             |                          |                                |                      |                |           |
| <b>Pipe ID:</b>                            |                          | 1006337235                     |                      |                |           |
| <b>Casing No:</b>                          |                          | 0                              |                      |                |           |
| <b>Comment:</b>                            |                          |                                |                      |                |           |
| <b>Alt Name:</b>                           |                          |                                |                      |                |           |
| <b><u>Construction Record - Casing</u></b> |                          |                                |                      |                |           |
| <b>Casing ID:</b>                          |                          | 1006337245                     |                      |                |           |
| <b>Layer:</b>                              |                          | 1                              |                      |                |           |
| <b>Material:</b>                           |                          | 5                              |                      |                |           |
| <b>Open Hole or Material:</b>              |                          | PLASTIC                        |                      |                |           |
| <b>Depth From:</b>                         |                          | 21.799999237060547             |                      |                |           |
| <b>Depth To:</b>                           |                          | 3.0                            |                      |                |           |
| <b>Casing Diameter:</b>                    |                          | 4.0                            |                      |                |           |
| <b>Casing Diameter UOM:</b>                |                          | inch                           |                      |                |           |
| <b>Casing Depth UOM:</b>                   |                          | ft                             |                      |                |           |
| <b><u>Construction Record - Screen</u></b> |                          |                                |                      |                |           |
| <b>Screen ID:</b>                          |                          | 1006337246                     |                      |                |           |
| <b>Layer:</b>                              |                          | 1                              |                      |                |           |
| <b>Slot:</b>                               |                          |                                |                      |                |           |
| <b>Screen Top Depth:</b>                   |                          | 91.80000305175781              |                      |                |           |
| <b>Screen End Depth:</b>                   |                          | 21.799999237060547             |                      |                |           |
| <b>Screen Material:</b>                    |                          | 5                              |                      |                |           |
| <b>Screen Depth UOM:</b>                   |                          | ft                             |                      |                |           |
| <b>Screen Diameter UOM:</b>                |                          | inch                           |                      |                |           |
| <b>Screen Diameter:</b>                    |                          | 4.25                           |                      |                |           |
| <b><u>Water Details</u></b>                |                          |                                |                      |                |           |
| <b>Water ID:</b>                           |                          | 1006337244                     |                      |                |           |
| <b>Layer:</b>                              |                          |                                |                      |                |           |
| <b>Kind Code:</b>                          |                          |                                |                      |                |           |
| <b>Kind:</b>                               |                          |                                |                      |                |           |
| <b>Water Found Depth:</b>                  |                          |                                |                      |                |           |
| <b>Water Found Depth UOM:</b>              |                          | ft                             |                      |                |           |
| <b><u>Hole Diameter</u></b>                |                          |                                |                      |                |           |
| <b>Hole ID:</b>                            |                          | 1006337242                     |                      |                |           |
| <b>Diameter:</b>                           |                          | 10.0                           |                      |                |           |
| <b>Depth From:</b>                         |                          | 0.0                            |                      |                |           |
| <b>Depth To:</b>                           |                          | 8.0                            |                      |                |           |
| <b>Hole Depth UOM:</b>                     |                          | ft                             |                      |                |           |
| <b>Hole Diameter UOM:</b>                  |                          | inch                           |                      |                |           |
| <b><u>Hole Diameter</u></b>                |                          |                                |                      |                |           |
| <b>Hole ID:</b>                            |                          | 1006337243                     |                      |                |           |
| <b>Diameter:</b>                           |                          | 8.0                            |                      |                |           |
| <b>Depth From:</b>                         |                          | 8.0                            |                      |                |           |
| <b>Depth To:</b>                           |                          | 91.80000305175781              |                      |                |           |
| <b>Hole Depth UOM:</b>                     |                          | ft                             |                      |                |           |
| <b>Hole Diameter UOM:</b>                  |                          | inch                           |                      |                |           |
| <b><u>Links</u></b>                        |                          |                                |                      |                |           |
| <b>Bore Hole ID:</b>                       | 1006261149               |                                |                      | <b>Tag No:</b> | A202797   |

| Map Key            | Number of Records | Direction/ Distance (m) | Elev/Diff (m) | Site        | DB               |
|--------------------|-------------------|-------------------------|---------------|-------------|------------------|
| Depth M:           | 27.98064          |                         |               | Contractor: | 7238             |
| Year Completed:    | 2016              |                         |               | Path:       | 727\7272522.pdf  |
| Well Completed Dt: | 2016/08/18        |                         |               | Latitude:   | 43.6901298757113 |
| Audit No:          | Z232876           |                         |               | Longitude:  | -79.474401187179 |

|                     |   |          |               |                             |                      |
|---------------------|---|----------|---------------|-----------------------------|----------------------|
| <a href="#">59</a>  | 1 of 1  | WSW/30.9 | 128.9 / -1.04 | EGLINTON AVE.<br>TORONTO ON | WWIS                 |
| Well ID:            | 7298517   |          |               | Flowing (Y/N):              |                      |
| Construction Date:  |   |          |               | Flow Rate:                  |                      |
| Use 1st:            | Dewatering  |          |               | Data Entry Status:          |                      |
| Use 2nd:            |   |          |               | Data Src:                   |                      |
| Final Well Status:  | Dewatering  |          |               | Date Received:              | 03-Nov-2017 00:00:00 |
| Water Type:         |   |          |               | Selected Flag:              | TRUE                 |
| Casing Material:    |   |          |               | Abandonment Rec:            |                      |
| Audit No:           | Z251359   |          |               | Contractor:                 | 3413                 |
| Tag:                | A220854   |          |               | Form Version:               | 7                    |
| Constructn Method:  |   |          |               | Owner:                      |                      |
| Elevation (m):      |   |          |               | County:                     | YORK AND TORONT      |
| Elevatn Reliabilty: |   |          |               | Lot:                        |                      |
| Depth to Bedrock:   |   |          |               | Concession:                 |                      |
| Well Depth:         |   |          |               | Concession Name:            |                      |
| Overburden/Bedrock: |   |          |               | Easting NAD83:              |                      |
| Pump Rate:          |   |          |               | Northing NAD83:             |                      |
| Static Water Level: |   |          |               | Zone:                       |                      |
| Clear/Cloudy:       |   |          |               | UTM Reliability:            |                      |
| Municipality:       | TORONTO CITY  |          |               |                             |                      |
| Site Info:          |   |          |               |                             |                      |
| PDF URL (Map):      | <a href="https://d2khazk8e83rdv.cloudfront.net/moe_mapping/downloads/2Water/Wells_pdfs/729\7298517.pdf">https://d2khazk8e83rdv.cloudfront.net/moe_mapping/downloads/2Water/Wells_pdfs/729\7298517.pdf</a> |          |               |                             |                      |

#### Additional Detail(s) (Map)

|                      |                   |
|----------------------|-------------------|
| Well Completed Date: | 2017/04/03        |
| Year Completed:      | 2017              |
| Depth (m):           | 26.8224           |
| Latitude:            | 43.6903170108269  |
| Longitude:           | -79.4749299990714 |
| Path:                | 729\7298517.pdf   |

#### Bore Hole Information

|                              |                      |                  |                                |
|------------------------------|----------------------|------------------|--------------------------------|
| Bore Hole ID:                | 1006788088           | Elevation:       |                                |
| DP2BR:                       |                      | Elevrc:          |                                |
| Spatial Status:              |                      | Zone:            | 17                             |
| Code OB:                     |                      | East83:          | 622906.00                      |
| Code OB Desc:                |                      | North83:         | 4838608.00                     |
| Open Hole:                   |                      | Org CS:          | UTM83                          |
| Cluster Kind:                |                      | UTMRC:           | 4                              |
| Date Completed:              | 03-Apr-2017 00:00:00 | UTMRC Desc:      | margin of error : 30 m - 100 m |
| Remarks:                     |                      | Location Method: | wwr                            |
| Elevrc Desc:                 |                      |                  |                                |
| Location Source Date:        |                      |                  |                                |
| Improvement Location Source: |                      |                  |                                |
| Improvement Location Method: |                      |                  |                                |
| Source Revision Comment:     |                      |                  |                                |
| Supplier Comment:            |                      |                  |                                |

#### Overburden and Bedrock Materials Interval

|               |            |
|---------------|------------|
| Formation ID: | 1006879973 |
|---------------|------------|

| <b>Map Key</b>                       | <b>Number of Records</b> | <b>Direction/<br/>Distance (m)</b> | <b>Elev/Diff<br/>(m)</b> | <b>Site</b> | <b>DB</b> |
|--------------------------------------|--------------------------|------------------------------------|--------------------------|-------------|-----------|
| <b>Layer:</b>                        |                          | 4                                  |                          |             |           |
| <b>Color:</b>                        |                          | 2                                  |                          |             |           |
| <b>General Color:</b>                |                          | GREY                               |                          |             |           |
| <b>Mat1:</b>                         |                          | 06                                 |                          |             |           |
| <b>Most Common Material:</b>         |                          | SILT                               |                          |             |           |
| <b>Mat2:</b>                         |                          |                                    |                          |             |           |
| <b>Mat2 Desc:</b>                    |                          |                                    |                          |             |           |
| <b>Mat3:</b>                         |                          |                                    |                          |             |           |
| <b>Mat3 Desc:</b>                    |                          |                                    |                          |             |           |
| <b>Formation Top Depth:</b>          |                          | 80.0                               |                          |             |           |
| <b>Formation End Depth:</b>          |                          | 88.0                               |                          |             |           |
| <b>Formation End Depth UOM:</b>      |                          | ft                                 |                          |             |           |
| <b><u>Overburden and Bedrock</u></b> |                          |                                    |                          |             |           |
| <b><u>Materials Interval</u></b>     |                          |                                    |                          |             |           |
| <b>Formation ID:</b>                 |                          | 1006879970                         |                          |             |           |
| <b>Layer:</b>                        |                          | 1                                  |                          |             |           |
| <b>Color:</b>                        |                          | 6                                  |                          |             |           |
| <b>General Color:</b>                |                          | BROWN                              |                          |             |           |
| <b>Mat1:</b>                         |                          | 11                                 |                          |             |           |
| <b>Most Common Material:</b>         |                          | GRAVEL                             |                          |             |           |
| <b>Mat2:</b>                         |                          |                                    |                          |             |           |
| <b>Mat2 Desc:</b>                    |                          |                                    |                          |             |           |
| <b>Mat3:</b>                         |                          |                                    |                          |             |           |
| <b>Mat3 Desc:</b>                    |                          |                                    |                          |             |           |
| <b>Formation Top Depth:</b>          |                          | 0.0                                |                          |             |           |
| <b>Formation End Depth:</b>          |                          | 6.0                                |                          |             |           |
| <b>Formation End Depth UOM:</b>      |                          | ft                                 |                          |             |           |
| <b><u>Overburden and Bedrock</u></b> |                          |                                    |                          |             |           |
| <b><u>Materials Interval</u></b>     |                          |                                    |                          |             |           |
| <b>Formation ID:</b>                 |                          | 1006879972                         |                          |             |           |
| <b>Layer:</b>                        |                          | 3                                  |                          |             |           |
| <b>Color:</b>                        |                          | 2                                  |                          |             |           |
| <b>General Color:</b>                |                          | GREY                               |                          |             |           |
| <b>Mat1:</b>                         |                          | 05                                 |                          |             |           |
| <b>Most Common Material:</b>         |                          | CLAY                               |                          |             |           |
| <b>Mat2:</b>                         |                          | 06                                 |                          |             |           |
| <b>Mat2 Desc:</b>                    |                          | SILT                               |                          |             |           |
| <b>Mat3:</b>                         |                          |                                    |                          |             |           |
| <b>Mat3 Desc:</b>                    |                          |                                    |                          |             |           |
| <b>Formation Top Depth:</b>          |                          | 26.0                               |                          |             |           |
| <b>Formation End Depth:</b>          |                          | 80.0                               |                          |             |           |
| <b>Formation End Depth UOM:</b>      |                          | ft                                 |                          |             |           |
| <b><u>Overburden and Bedrock</u></b> |                          |                                    |                          |             |           |
| <b><u>Materials Interval</u></b>     |                          |                                    |                          |             |           |
| <b>Formation ID:</b>                 |                          | 1006879971                         |                          |             |           |
| <b>Layer:</b>                        |                          | 2                                  |                          |             |           |
| <b>Color:</b>                        |                          | 2                                  |                          |             |           |
| <b>General Color:</b>                |                          | GREY                               |                          |             |           |
| <b>Mat1:</b>                         |                          | 05                                 |                          |             |           |
| <b>Most Common Material:</b>         |                          | CLAY                               |                          |             |           |
| <b>Mat2:</b>                         |                          |                                    |                          |             |           |
| <b>Mat2 Desc:</b>                    |                          |                                    |                          |             |           |
| <b>Mat3:</b>                         |                          |                                    |                          |             |           |
| <b>Mat3 Desc:</b>                    |                          |                                    |                          |             |           |
| <b>Formation Top Depth:</b>          |                          | 6.0                                |                          |             |           |
| <b>Formation End Depth:</b>          |                          | 26.0                               |                          |             |           |
| <b>Formation End Depth UOM:</b>      |                          | ft                                 |                          |             |           |

| <i>Map Key</i>   | <i>Number of Records</i> | <i>Direction/ Distance (m)</i> | <i>Elev/Diff (m)</i> | <i>Site</i> | <i>DB</i> |
|--|--------------------------|--------------------------------|----------------------|-------------|-----------|
| <b><u>Annular Space/Abandonment Sealing Record</u></b> |                          |                                |                      |             |           |
| <b>Plug ID:</b>  |                          | 1006879980                     |                      |             |           |
| <b>Layer:</b>  |                          | 1                              |                      |             |           |
| <b>Plug From:</b>                                      |                          | 0.0                            |                      |             |           |
| <b>Plug To:</b>  |                          | 20.0                           |                      |             |           |
| <b>Plug Depth UOM:</b>                                 |                          | ft                             |                      |             |           |
| <b><u>Annular Space/Abandonment Sealing Record</u></b> |                          |                                |                      |             |           |
| <b>Plug ID:</b>  |                          | 1006879981                     |                      |             |           |
| <b>Layer:</b>  |                          | 2                              |                      |             |           |
| <b>Plug From:</b>                                      |                          | 20.0                           |                      |             |           |
| <b>Plug To:</b>  |                          | 88.0                           |                      |             |           |
| <b>Plug Depth UOM:</b>                                 |                          | ft                             |                      |             |           |
| <b><u>Method of Construction &amp; Well Use</u></b>    |                          |                                |                      |             |           |
| <b>Method Construction ID:</b>                         |                          | 1006879979                     |                      |             |           |
| <b>Method Construction Code:</b>                       |                          | 2                              |                      |             |           |
| <b>Method Construction:</b>                            |                          | Rotary (Convent.)              |                      |             |           |
| <b>Other Method Construction:</b>                      |                          |                                |                      |             |           |
| <b><u>Pipe Information</u></b>                         |                          |                                |                      |             |           |
| <b>Pipe ID:</b>  |                          | 1006879969                     |                      |             |           |
| <b>Casing No:</b>                                      |                          | 0                              |                      |             |           |
| <b>Comment:</b>  |                          |                                |                      |             |           |
| <b>Alt Name:</b>                                       |                          |                                |                      |             |           |
| <b><u>Construction Record - Casing</u></b>             |                          |                                |                      |             |           |
| <b>Casing ID:</b>                                      |                          | 1006879976                     |                      |             |           |
| <b>Layer:</b>  |                          | 1                              |                      |             |           |
| <b>Material:</b>                                       |                          | 5                              |                      |             |           |
| <b>Open Hole or Material:</b>                          |                          | PLASTIC                        |                      |             |           |
| <b>Depth From:</b>                                     |                          | 0.0                            |                      |             |           |
| <b>Depth To:</b>                                       |                          | 28.0                           |                      |             |           |
| <b>Casing Diameter:</b>                                |                          | 4.0                            |                      |             |           |
| <b>Casing Diameter UOM:</b>                            |                          | inch                           |                      |             |           |
| <b>Casing Depth UOM:</b>                               |                          | ft                             |                      |             |           |
| <b><u>Construction Record - Screen</u></b>             |                          |                                |                      |             |           |
| <b>Screen ID:</b>                                      |                          | 1006879977                     |                      |             |           |
| <b>Layer:</b>  |                          | 1                              |                      |             |           |
| <b>Slot:</b>   |                          | 10                             |                      |             |           |
| <b>Screen Top Depth:</b>                               |                          | 28.0                           |                      |             |           |
| <b>Screen End Depth:</b>                               |                          | 88.0                           |                      |             |           |
| <b>Screen Material:</b>                                |                          | 5                              |                      |             |           |
| <b>Screen Depth UOM:</b>                               |                          | ft                             |                      |             |           |
| <b>Screen Diameter UOM:</b>                            |                          | inch                           |                      |             |           |
| <b>Screen Diameter:</b>                                |                          | 4.0                            |                      |             |           |
| <b><u>Water Details</u></b>                            |                          |                                |                      |             |           |



| Map Key   | Number of Records | Direction/<br>Distance (m)                                  | Elev/Diff<br>(m) | Site  | DB  |
|---|-------------------|---|------------------|---|-----|
| <b>Water ID:</b> 1006879975                                   |                   |   |                  |   |     |
| <b>Layer:</b>   |                   |   |                  |   |     |
| <b>Kind Code:</b>   |                   |   |                  |   |     |
| <b>Kind:</b>  |                   |   |                  |   |     |
| <b>Water Found Depth:</b>                                     |                   |   |                  |   |     |
| <b>Water Found Depth UOM:</b> ft                              |                   |   |                  |   |     |
| <b>Hole Diameter</b>  |                   |   |                  |   |     |
| <b>Hole ID:</b> 1006879974                                    |                   |   |                  |   |     |
| <b>Diameter:</b>  |                   |   |                  |   |     |
| <b>Depth From:</b>  |                   |   |                  |   |     |
| <b>Depth To:</b>  |                   |   |                  |   |     |
| <b>Hole Depth UOM:</b> ft                                     |                   |   |                  |   |     |
| <b>Hole Diameter UOM:</b> inch                                |                   |   |                  |   |     |
| <b>Links</b>  |                   |   |                  |   |     |
| <b>Bore Hole ID:</b> 1006788088                               |                   | <b>Tag No:</b> A220854                                      |                  |   |     |
| <b>Depth M:</b> 26.8224                                       |                   | <b>Contractor:</b> 3413                                     |                  |   |     |
| <b>Year Completed:</b> 2017                                   |                   | <b>Path:</b> 729\7298517.pdf                                |                  |   |     |
| <b>Well Completed Dt:</b> 2017/04/03                          |                   | <b>Latitude:</b> 43.6903170108269                           |                  |   |     |
| <b>Audit No:</b> Z251359                                      |                   | <b>Longitude:</b> -79.4749299990714                         |                  |   |     |
| <a href="#">60</a>  | 1 of 4            | NW/31.1   | 129.9 / -0.03    | Toronto Transit Commission<br>111 Yore Road<br>Toronto ON   | GEN |
| <b>Generator No:</b> ON7823814                                |                   | <b>Status:</b>  |                  |   |     |
| <b>SIC Code:</b> 811192                                       |                   | <b>Co Admin:</b>  |                  |   |     |
| <b>SIC Description:</b> Car Washes                            |                   | <b>Choice of Contact:</b>                                   |                  |   |     |
| <b>Approval Years:</b> 2012                                   |                   | <b>Phone No Admin:</b>                                      |                  |   |     |
| <b>PO Box No:</b>   |                   | <b>Contam. Facility:</b>                                    |                  |   |     |
| <b>Country:</b>   |                   | <b>MHSW Facility:</b>                                       |                  |   |     |
| <a href="#">60</a>  | 2 of 4            | NW/31.1   | 129.9 / -0.03    | Delsan-AIM<br>111 Yore Rd<br>TORONTO ON M6M 5L8   | GEN |
| <b>Generator No:</b> ON5533052                                |                   | <b>Status:</b>  |                  |   |     |
| <b>SIC Code:</b> 238990                                       |                   | <b>Co Admin:</b>  |                  |   |     |
| <b>SIC Description:</b> ALL OTHER SPECIALTY TRADE CONTRACTORS |                   | <b>Choice of Contact:</b> CO_OFFICIAL                       |                  |   |     |
| <b>Approval Years:</b> 2016                                   |                   | <b>Phone No Admin:</b>                                      |                  |   |     |
| <b>PO Box No:</b>   |                   | <b>Contam. Facility:</b> No                                 |                  |   |     |
| <b>Country:</b> Canada  |                   | <b>MHSW Facility:</b> No                                    |                  |   |     |
| <b>Detail(s)</b>  |                   |   |                  |   |     |
| <b>Waste Class:</b> 251                                       |                   |   |                  |   |     |
| <b>Waste Class Desc:</b> OIL SKIMMINGS & SLUDGES              |                   |   |                  |   |     |
| <a href="#">60</a>  | 3 of 4            | NW/31.1   | 129.9 / -0.03    | Crosslinx Tranit Solutions Constructors (CTSC)<br>111 Yore Road (near Keele Street and Eglinton Ave West)<br>Toronto ON | SPL |
| <b>Ref No:</b> 3670-B4BL8E                                    |                   | <b>Discharger Report:</b>                                   |                  |   |     |
| <b>Site No:</b> NA  |                   | <b>Material Group:</b>                                      |                  |   |     |
| <b>Incident Dt:</b> 2018/09/05                                |                   | <b>Health/Env Conseq:</b> 2 - Minor Environment Corporation |                  |   |     |
| <b>Year:</b>  |                   | <b>Client Type:</b>   |                  |   |     |

| Map Key                      | Number of Records   | Direction/ Distance (m) | Elev/Diff (m) | Site                         | DB  |
|------------------------------|---|-------------------------|---------------|------------------------------|---|
| <b>Incident Cause:</b>       |   |                         |               | <b>Sector Type:</b>          | Miscellaneous Industrial                                |
| <b>Incident Event:</b>       | Operator/Human error  |                         |               | <b>Agency Involved:</b>      |   |
| <b>Contaminant Code:</b>     | 41  |                         |               | <b>Nearest Watercourse:</b>  |   |
| <b>Contaminant Name:</b>     | DIESEL FUEL AND WATER MIXTURE                               |                         |               | <b>Site Address:</b>         | 111 Yore Road (near Keele Street and Eglinton Ave West) |
| <b>Contaminant Limit 1:</b>  |   |                         |               | <b>Site District Office:</b> | Toronto - District                                      |
| <b>Contam Limit Freq 1:</b>  |   |                         |               | <b>Site Postal Code:</b>     |   |
| <b>Contaminant UN No 1:</b>  | n/a   |                         |               | <b>Site Region:</b>          | Central   |
| <b>Environment Impact:</b>   |   |                         |               | <b>Site Municipality:</b>    | Toronto   |
| <b>Nature of Impact:</b>     |   |                         |               | <b>Site Lot:</b>             |   |
| <b>Receiving Medium:</b>     |   |                         |               | <b>Site Conc:</b>            |   |
| <b>Receiving Env:</b>        | Land; Source Water Zone                                     |                         |               | <b>Northing:</b>             | 4838700.54  |
| <b>MOE Response:</b>         | No  |                         |               | <b>Easting:</b>              | 622907.75   |
| <b>Dt MOE Arvl on Scrn:</b>  |   |                         |               | <b>Site Geo Ref Accu:</b>    |   |
| <b>MOE Reported Dt:</b>      | 2018/09/05  |                         |               | <b>Site Map Datum:</b>       |   |
| <b>Dt Document Closed:</b>   |   |                         |               | <b>SAC Action Class:</b>     | Land Spills   |
| <b>Incident Reason:</b>      | Operator/Human Error  |                         |               | <b>Source Type:</b>          | Container/Drum/Tote                                     |
| <b>Site Name:</b>            | Combined catch basin<UNOFFICIAL>                            |                         |               |                              |   |
| <b>Site County/District:</b> |   |                         |               |                              |   |
| <b>Site Geo Ref Meth:</b>    |   |                         |               |                              |   |
| <b>Incident Summary:</b>     | Crosslinx Transit: water diesel mixture into combined sewer |                         |               |                              |   |
| <b>Contaminant Qty:</b>      | 20 L  |                         |               |                              |   |

|                              |                                    |         |               |   |             |
|------------------------------|------------------------------------|---------|---------------|---|-------------|
| <a href="#">60</a>           | 4 of 4                             | NW/31.1 | 129.9 / -0.03 | <b>ENBRIDGE GAS INC</b><br>111 YORE RD,,TORONTO,ON,M6M 5L8,CA<br>ON | <b>PINC</b> |
| <b>Incident Id:</b>          |                                    |         |               | <b>Pipe Material:</b>   |             |
| <b>Incident No:</b>          | 2837744                            |         |               | <b>Fuel Category:</b>   |             |
| <b>Incident Reported Dt:</b> | 4/28/2020                          |         |               | <b>Health Impact:</b>   |             |
| <b>Type:</b>                 | FS-Pipeline Incident               |         |               | <b>Environment Impact:</b>  |             |
| <b>Status Code:</b>          |                                    |         |               | <b>Property Damage:</b>   |             |
| <b>Tank Status:</b>          | Pipeline Damage Reason Est         |         |               | <b>Service Interrupt:</b>   |             |
| <b>Task No:</b>              |                                    |         |               | <b>Enforce Policy:</b>  |             |
| <b>Spills Action Centre:</b> |                                    |         |               | <b>Public Relation:</b>   |             |
| <b>Fuel Type:</b>            |                                    |         |               | <b>Pipeline System:</b>   |             |
| <b>Fuel Occurrence Tp:</b>   |                                    |         |               | <b>PSIG:</b>  |             |
| <b>Date of Occurrence:</b>   |                                    |         |               | <b>Attribute Category:</b>  |             |
| <b>Occurrence Start Dt:</b>  |                                    |         |               | <b>Regulator Location:</b>  |             |
| <b>Depth:</b>                |                                    |         |               | <b>Method Details:</b>  |             |
| <b>Customer Acct Name:</b>   | ENBRIDGE GAS INC                   |         |               |   |             |
| <b>Incident Address:</b>     | 111 YORE RD,,TORONTO,ON,M6M 5L8,CA |         |               |   |             |
| <b>Operation Type:</b>       |                                    |         |               |   |             |
| <b>Pipeline Type:</b>        |                                    |         |               |   |             |
| <b>Regulator Type:</b>       |                                    |         |               |   |             |
| <b>Summary:</b>              |                                    |         |               |   |             |
| <b>Reported By:</b>          |                                    |         |               |   |             |
| <b>Affiliation:</b>          |                                    |         |               |   |             |
| <b>Occurrence Desc:</b>      |                                    |         |               |   |             |
| <b>Damage Reason:</b>        |                                    |         |               |   |             |
| <b>Notes:</b>                |                                    |         |               |   |             |

|                        |             |         |               |  |            |
|------------------------|-------------|---------|---------------|--|------------|
| <a href="#">61</a>     | 1 of 1      | SW/31.2 | 128.9 / -0.97 | <b>Enbridge Gas Distribution Inc.</b><br>2680 Eglinton Ave W<br>Toronto ON | <b>SPL</b> |
| <b>Ref No:</b>         | 3465-9VDLN6 |         |               | <b>Discharger Report:</b>  |            |
| <b>Site No:</b>        | NA          |         |               | <b>Material Group:</b>   |            |
| <b>Incident Dt:</b>    | 4/8/2015    |         |               | <b>Health/Env Conseq:</b>  |            |
| <b>Year:</b>           |             |         |               | <b>Client Type:</b>  |            |
| <b>Incident Cause:</b> | Leak/Break  |         |               | <b>Sector Type:</b>  |            |
| <b>Incident Event:</b> |             |         |               | <b>Agency Involved:</b>  |            |

| Map Key                      | Number of Records                                    | Direction/<br>Distance (m) | Elev/Diff<br>(m) | Site                         | DB                             |
|------------------------------|--|----------------------------|------------------|------------------------------|--------------------------------|
| <b>Contaminant Code:</b>     | 35   |                            |                  | <b>Nearest Watercourse:</b>  |                                |
| <b>Contaminant Name:</b>     | NATURAL GAS (METHANE)                                |                            |                  | <b>Site Address:</b>         | 2680 Eglinton Ave W            |
| <b>Contaminant Limit 1:</b>  |  |                            |                  | <b>Site District Office:</b> |                                |
| <b>Contam Limit Freq 1:</b>  |  |                            |                  | <b>Site Postal Code:</b>     |                                |
| <b>Contaminant UN No 1:</b>  |  |                            |                  | <b>Site Region:</b>          |                                |
| <b>Environment Impact:</b>   |  |                            |                  | <b>Site Municipality:</b>    | Toronto                        |
| <b>Nature of Impact:</b>     | Air  |                            |                  | <b>Site Lot:</b>             |                                |
| <b>Receiving Medium:</b>     |  |                            |                  | <b>Site Conc:</b>            |                                |
| <b>Receiving Env:</b>        |  |                            |                  | <b>Northing:</b>             |                                |
| <b>MOE Response:</b>         | N  |                            |                  | <b>Easting:</b>              |                                |
| <b>Dt MOE Arvl on Scn:</b>   |  |                            |                  | <b>Site Geo Ref Accu:</b>    |                                |
| <b>MOE Reported Dt:</b>      | 4/8/2015   |                            |                  | <b>Site Map Datum:</b>       |                                |
| <b>Dt Document Closed:</b>   |  |                            |                  | <b>SAC Action Class:</b>     | Air Spills - Gases and Vapours |
| <b>Incident Reason:</b>      | Operator/Human Error                                 |                            |                  | <b>Source Type:</b>          |                                |
| <b>Site Name:</b>            | Enbridge Gasline: 1" plastic gas service<UNOFFICIAL> |                            |                  |                              |                                |
| <b>Site County/District:</b> |  |                            |                  |                              |                                |
| <b>Site Geo Ref Meth:</b>    |  |                            |                  |                              |                                |
| <b>Incident Summary:</b>     | TSSA: gasoline damage                                |                            |                  |                              |                                |
| <b>Contaminant Qty:</b>      | 0 other - see incident description                   |                            |                  |                              |                                |

| <a href="#">62</a>         | 1 of 1  | SSW/31.3 | 129.0 / -0.87 | 2614 EGLINTON AVE W<br>ON | WWIS                 |
|----------------------------|---|----------|---------------|---------------------------|----------------------|
| <b>Well ID:</b>            | 7193053   |          |               | <b>Flowing (Y/N):</b>     |                      |
| <b>Construction Date:</b>  |   |          |               | <b>Flow Rate:</b>         |                      |
| <b>Use 1st:</b>            | Test Hole   |          |               | <b>Data Entry Status:</b> |                      |
| <b>Use 2nd:</b>            |   |          |               | <b>Data Src:</b>          |                      |
| <b>Final Well Status:</b>  | 0   |          |               | <b>Date Received:</b>     | 06-Dec-2012 00:00:00 |
| <b>Water Type:</b>         |   |          |               | <b>Selected Flag:</b>     | TRUE                 |
| <b>Casing Material:</b>    |   |          |               | <b>Abandonment Rec:</b>   |                      |
| <b>Audit No:</b>           | Z161035   |          |               | <b>Contractor:</b>        | 1663                 |
| <b>Tag:</b>                | A116163   |          |               | <b>Form Version:</b>      | 7                    |
| <b>Constructn Method:</b>  |   |          |               | <b>Owner:</b>             |                      |
| <b>Elevation (m):</b>      |   |          |               | <b>County:</b>            | YORK AND TORONT      |
| <b>Elevatn Reliabilty:</b> |   |          |               | <b>Lot:</b>               |                      |
| <b>Depth to Bedrock:</b>   |   |          |               | <b>Concession:</b>        |                      |
| <b>Well Depth:</b>         |   |          |               | <b>Concession Name:</b>   |                      |
| <b>Overburden/Bedrock:</b> |   |          |               | <b>Easting NAD83:</b>     |                      |
| <b>Pump Rate:</b>          |   |          |               | <b>Northing NAD83:</b>    |                      |
| <b>Static Water Level:</b> |   |          |               | <b>Zone:</b>              |                      |
| <b>Clear/Cloudy:</b>       |   |          |               | <b>UTM Reliability:</b>   |                      |
| <b>Municipality:</b>       | YORK BOROUGH  |          |               |                           |                      |
| <b>Site Info:</b>          | KYYLE   |          |               |                           |                      |
| <b>PDF URL (Map):</b>      | <a href="https://d2khazk8e83rdv.cloudfront.net/moe_mapping/downloads/2Water/Wells_pdfs/719\7193053.pdf">https://d2khazk8e83rdv.cloudfront.net/moe_mapping/downloads/2Water/Wells_pdfs/719\7193053.pdf</a> |          |               |                           |                      |

**Additional Detail(s) (Map)**

|                             |                   |
|-----------------------------|-------------------|
| <b>Well Completed Date:</b> | 2012/04/17        |
| <b>Year Completed:</b>      | 2012              |
| <b>Depth (m):</b>           | 29.8704           |
| <b>Latitude:</b>            | 43.6901041979611  |
| <b>Longitude:</b>           | -79.4745011041319 |
| <b>Path:</b>                | 719\7193053.pdf   |

**Bore Hole Information**

|                        |            |                   |            |
|------------------------|------------|-------------------|------------|
| <b>Bore Hole ID:</b>   | 1004216825 | <b>Elevation:</b> |            |
| <b>DP2BR:</b>          |            | <b>Elevrc:</b>    |            |
| <b>Spatial Status:</b> |            | <b>Zone:</b>      | 17         |
| <b>Code OB:</b>        |            | <b>East83:</b>    | 622941.00  |
| <b>Code OB Desc:</b>   |            | <b>North83:</b>   | 4838585.00 |

| Map Key  | Number of Records    | Direction/<br>Distance (m) | Elev/Diff<br>(m) | Site   | DB  |
|--|----------------------|----------------------------|------------------|--|---|
| Open Hole:<br>Cluster Kind:<br>Date Completed:<br>Remarks:<br>Elevrc Desc:<br>Location Source Date:<br>Improvement Location Source:<br>Improvement Location Method:<br>Source Revision Comment:<br>Supplier Comment: | 17-Apr-2012 00:00:00 |                            |                  | Org CS:<br>UTMRC:<br>UTMRC Desc:<br>Location Method: | UTM83<br>4<br>margin of error : 30 m - 100 m<br>wwr |

**Overburden and Bedrock  
Materials Interval**

Formation ID: 1004548069  
 Layer: 8  
 Color: 2  
 General Color: GREY  
 Mat1: 28  
 Most Common Material: SAND  
 Mat2: 05  
 Mat2 Desc: CLAY  
 Mat3: 84  
 Mat3 Desc: SILTY  
 Formation Top Depth: 85.0  
 Formation End Depth: 92.0  
 Formation End Depth UOM: ft

**Overburden and Bedrock  
Materials Interval**

Formation ID: 1004548068  
 Layer: 7  
 Color: 2  
 General Color: GREY  
 Mat1: 09  
 Most Common Material: MEDIUM SAND  
 Mat2: 08  
 Mat2 Desc: FINE SAND  
 Mat3:  
 Mat3 Desc:  
 Formation Top Depth: 83.0  
 Formation End Depth: 85.0  
 Formation End Depth UOM: ft

**Overburden and Bedrock  
Materials Interval**

Formation ID: 1004548063  
 Layer: 2  
 Color: 2  
 General Color: GREY  
 Mat1: 05  
 Most Common Material: CLAY  
 Mat2: 06  
 Mat2 Desc: SILT  
 Mat3: 28  
 Mat3 Desc: SAND  
 Formation Top Depth: 10.0  
 Formation End Depth: 58.0  
 Formation End Depth UOM: ft

| <b>Map Key</b>  | <b>Number of Records</b> | <b>Direction/<br/>Distance (m)</b> | <b>Elev/Diff<br/>(m)</b> | <b>Site</b> | <b>DB</b> |
|---|--------------------------|------------------------------------|--------------------------|-------------|-----------|
| <b><u>Overburden and Bedrock<br/>Materials Interval</u></b> |                          |                                    |                          |             |           |
| <b>Formation ID:</b>  |                          |                                    | 1004548066               |             |           |
| <b>Layer:</b>   |                          |                                    | 5                        |             |           |
| <b>Color:</b>   |                          |                                    | 2                        |             |           |
| <b>General Color:</b>                                       |                          |                                    | GREY                     |             |           |
| <b>Mat1:</b>  |                          |                                    | 28                       |             |           |
| <b>Most Common Material:</b>                                |                          |                                    | SAND                     |             |           |
| <b>Mat2:</b>  |                          |                                    |                          |             |           |
| <b>Mat2 Desc:</b>   |                          |                                    |                          |             |           |
| <b>Mat3:</b>  |                          |                                    | 84                       |             |           |
| <b>Mat3 Desc:</b>   |                          |                                    | SILTY                    |             |           |
| <b>Formation Top Depth:</b>                                 |                          |                                    | 68.0                     |             |           |
| <b>Formation End Depth:</b>                                 |                          |                                    | 80.0                     |             |           |
| <b>Formation End Depth UOM:</b>                             |                          |                                    | ft                       |             |           |
| <b><u>Overburden and Bedrock<br/>Materials Interval</u></b> |                          |                                    |                          |             |           |
| <b>Formation ID:</b>  |                          |                                    | 1004548070               |             |           |
| <b>Layer:</b>   |                          |                                    | 9                        |             |           |
| <b>Color:</b>   |                          |                                    | 2                        |             |           |
| <b>General Color:</b>                                       |                          |                                    | GREY                     |             |           |
| <b>Mat1:</b>  |                          |                                    | 17                       |             |           |
| <b>Most Common Material:</b>                                |                          |                                    | SHALE                    |             |           |
| <b>Mat2:</b>  |                          |                                    |                          |             |           |
| <b>Mat2 Desc:</b>   |                          |                                    |                          |             |           |
| <b>Mat3:</b>  |                          |                                    |                          |             |           |
| <b>Mat3 Desc:</b>   |                          |                                    |                          |             |           |
| <b>Formation Top Depth:</b>                                 |                          |                                    | 92.0                     |             |           |
| <b>Formation End Depth:</b>                                 |                          |                                    | 98.0                     |             |           |
| <b>Formation End Depth UOM:</b>                             |                          |                                    | ft                       |             |           |
| <b><u>Overburden and Bedrock<br/>Materials Interval</u></b> |                          |                                    |                          |             |           |
| <b>Formation ID:</b>  |                          |                                    | 1004548065               |             |           |
| <b>Layer:</b>   |                          |                                    | 4                        |             |           |
| <b>Color:</b>   |                          |                                    | 2                        |             |           |
| <b>General Color:</b>                                       |                          |                                    | GREY                     |             |           |
| <b>Mat1:</b>  |                          |                                    | 05                       |             |           |
| <b>Most Common Material:</b>                                |                          |                                    | CLAY                     |             |           |
| <b>Mat2:</b>  |                          |                                    | 06                       |             |           |
| <b>Mat2 Desc:</b>   |                          |                                    | SILT                     |             |           |
| <b>Mat3:</b>  |                          |                                    |                          |             |           |
| <b>Mat3 Desc:</b>   |                          |                                    |                          |             |           |
| <b>Formation Top Depth:</b>                                 |                          |                                    | 63.0                     |             |           |
| <b>Formation End Depth:</b>                                 |                          |                                    | 68.0                     |             |           |
| <b>Formation End Depth UOM:</b>                             |                          |                                    | ft                       |             |           |
| <b><u>Overburden and Bedrock<br/>Materials Interval</u></b> |                          |                                    |                          |             |           |
| <b>Formation ID:</b>  |                          |                                    | 1004548062               |             |           |
| <b>Layer:</b>   |                          |                                    | 1                        |             |           |
| <b>Color:</b>   |                          |                                    | 6                        |             |           |
| <b>General Color:</b>                                       |                          |                                    | BROWN                    |             |           |
| <b>Mat1:</b>  |                          |                                    | 01                       |             |           |
| <b>Most Common Material:</b>                                |                          |                                    | FILL                     |             |           |
| <b>Mat2:</b>  |                          |                                    |                          |             |           |
| <b>Mat2 Desc:</b>   |                          |                                    |                          |             |           |
| <b>Mat3:</b>  |                          |                                    |                          |             |           |

| <b>Map Key</b>                                  | <b>Number of Records</b> | <b>Direction/<br/>Distance (m)</b> | <b>Elev/Diff<br/>(m)</b> | <b>Site</b> | <b>DB</b> |
|---|--------------------------|------------------------------------|--------------------------|-------------|-----------|
| <b>Mat3 Desc:</b>                               |                          |                                    |                          |             |           |
| <b>Formation Top Depth:</b>                     |                          | 0.0                                |                          |             |           |
| <b>Formation End Depth:</b>                     |                          | 10.0                               |                          |             |           |
| <b>Formation End Depth UOM:</b>                 |                          | ft                                 |                          |             |           |
| <b><u>Overburden and Bedrock</u></b>            |                          |                                    |                          |             |           |
| <b><u>Materials Interval</u></b>                |                          |                                    |                          |             |           |
| <b>Formation ID:</b>                            |                          | 1004548064                         |                          |             |           |
| <b>Layer:</b>                                   |                          | 3                                  |                          |             |           |
| <b>Color:</b>                                   |                          | 2                                  |                          |             |           |
| <b>General Color:</b>                           |                          | GREY                               |                          |             |           |
| <b>Mat1:</b>                                    |                          | 28                                 |                          |             |           |
| <b>Most Common Material:</b>                    |                          | SAND                               |                          |             |           |
| <b>Mat2:</b>                                    |                          | 06                                 |                          |             |           |
| <b>Mat2 Desc:</b>                               |                          | SILT                               |                          |             |           |
| <b>Mat3:</b>                                    |                          | 05                                 |                          |             |           |
| <b>Mat3 Desc:</b>                               |                          | CLAY                               |                          |             |           |
| <b>Formation Top Depth:</b>                     |                          | 58.0                               |                          |             |           |
| <b>Formation End Depth:</b>                     |                          | 63.0                               |                          |             |           |
| <b>Formation End Depth UOM:</b>                 |                          | ft                                 |                          |             |           |
| <b><u>Overburden and Bedrock</u></b>            |                          |                                    |                          |             |           |
| <b><u>Materials Interval</u></b>                |                          |                                    |                          |             |           |
| <b>Formation ID:</b>                            |                          | 1004548067                         |                          |             |           |
| <b>Layer:</b>                                   |                          | 6                                  |                          |             |           |
| <b>Color:</b>                                   |                          | 2                                  |                          |             |           |
| <b>General Color:</b>                           |                          | GREY                               |                          |             |           |
| <b>Mat1:</b>                                    |                          | 05                                 |                          |             |           |
| <b>Most Common Material:</b>                    |                          | CLAY                               |                          |             |           |
| <b>Mat2:</b>                                    |                          | 06                                 |                          |             |           |
| <b>Mat2 Desc:</b>                               |                          | SILT                               |                          |             |           |
| <b>Mat3:</b>                                    |                          | 28                                 |                          |             |           |
| <b>Mat3 Desc:</b>                               |                          | SAND                               |                          |             |           |
| <b>Formation Top Depth:</b>                     |                          | 80.0                               |                          |             |           |
| <b>Formation End Depth:</b>                     |                          | 83.0                               |                          |             |           |
| <b>Formation End Depth UOM:</b>                 |                          | ft                                 |                          |             |           |
| <b><u>Annular Space/Abandonment</u></b>         |                          |                                    |                          |             |           |
| <b><u>Sealing Record</u></b>                    |                          |                                    |                          |             |           |
| <b>Plug ID:</b>                                 |                          | 1004548103                         |                          |             |           |
| <b>Layer:</b>                                   |                          | 2                                  |                          |             |           |
| <b>Plug From:</b>                               |                          | 38.0                               |                          |             |           |
| <b>Plug To:</b>                                 |                          | 92.0                               |                          |             |           |
| <b>Plug Depth UOM:</b>                          |                          | ft                                 |                          |             |           |
| <b><u>Annular Space/Abandonment</u></b>         |                          |                                    |                          |             |           |
| <b><u>Sealing Record</u></b>                    |                          |                                    |                          |             |           |
| <b>Plug ID:</b>                                 |                          | 1004548102                         |                          |             |           |
| <b>Layer:</b>                                   |                          | 1                                  |                          |             |           |
| <b>Plug From:</b>                               |                          | 0.0                                |                          |             |           |
| <b>Plug To:</b>                                 |                          | 38.0                               |                          |             |           |
| <b>Plug Depth UOM:</b>                          |                          | ft                                 |                          |             |           |
| <b><u>Method of Construction &amp; Well</u></b> |                          |                                    |                          |             |           |
| <b><u>Use</u></b>                               |                          |                                    |                          |             |           |
| <b>Method Construction ID:</b>                  |                          | 1004548101                         |                          |             |           |
| <b>Method Construction Code:</b>                |                          | 2                                  |                          |             |           |

| <b>Map Key</b>                              | <b>Number of Records</b> | <b>Direction/<br/>Distance (m)</b> | <b>Elev/Diff<br/>(m)</b> | <b>Site</b> | <b>DB</b> |
|---|--------------------------|------------------------------------|--------------------------|-------------|-----------|
| <b>Method Construction:</b>                 |                          | Rotary (Convent.)                  |                          |             |           |
| <b>Other Method Construction:</b>           |                          |                                    |                          |             |           |
| <b><u>Pipe Information</u></b>              |                          |                                    |                          |             |           |
| <b>Pipe ID:</b>                             |                          | 1004548060                         |                          |             |           |
| <b>Casing No:</b>                           |                          | 0                                  |                          |             |           |
| <b>Comment:</b>                             |                          |                                    |                          |             |           |
| <b>Alt Name:</b>                            |                          |                                    |                          |             |           |
| <b><u>Construction Record - Casing</u></b>  |                          |                                    |                          |             |           |
| <b>Casing ID:</b>                           |                          | 1004548073                         |                          |             |           |
| <b>Layer:</b>                               |                          | 1                                  |                          |             |           |
| <b>Material:</b>                            |                          | 5                                  |                          |             |           |
| <b>Open Hole or Material:</b>               |                          | PLASTIC                            |                          |             |           |
| <b>Depth From:</b>                          |                          | 0.0                                |                          |             |           |
| <b>Depth To:</b>                            |                          | 68.0                               |                          |             |           |
| <b>Casing Diameter:</b>                     |                          | 5.0                                |                          |             |           |
| <b>Casing Diameter UOM:</b>                 |                          | inch                               |                          |             |           |
| <b>Casing Depth UOM:</b>                    |                          | ft                                 |                          |             |           |
| <b><u>Construction Record - Casing</u></b>  |                          |                                    |                          |             |           |
| <b>Casing ID:</b>                           |                          | 1004548074                         |                          |             |           |
| <b>Layer:</b>                               |                          | 2                                  |                          |             |           |
| <b>Material:</b>                            |                          | 1                                  |                          |             |           |
| <b>Open Hole or Material:</b>               |                          | STEEL                              |                          |             |           |
| <b>Depth From:</b>                          |                          | 89.0                               |                          |             |           |
| <b>Depth To:</b>                            |                          | 92.0                               |                          |             |           |
| <b>Casing Diameter:</b>                     |                          | 5.0                                |                          |             |           |
| <b>Casing Diameter UOM:</b>                 |                          | inch                               |                          |             |           |
| <b>Casing Depth UOM:</b>                    |                          | ft                                 |                          |             |           |
| <b><u>Construction Record - Screen</u></b>  |                          |                                    |                          |             |           |
| <b>Screen ID:</b>                           |                          | 1004548075                         |                          |             |           |
| <b>Layer:</b>                               |                          | 1                                  |                          |             |           |
| <b>Slot:</b>                                |                          | 12                                 |                          |             |           |
| <b>Screen Top Depth:</b>                    |                          | 68.0                               |                          |             |           |
| <b>Screen End Depth:</b>                    |                          | 89.0                               |                          |             |           |
| <b>Screen Material:</b>                     |                          | 1                                  |                          |             |           |
| <b>Screen Depth UOM:</b>                    |                          | ft                                 |                          |             |           |
| <b>Screen Diameter UOM:</b>                 |                          | inch                               |                          |             |           |
| <b>Screen Diameter:</b>                     |                          | 6.0                                |                          |             |           |
| <b><u>Results of Well Yield Testing</u></b> |                          |                                    |                          |             |           |
| <b>Pump Test ID:</b>                        |                          | 1004548061                         |                          |             |           |
| <b>Pump Set At:</b>                         |                          | 75.0                               |                          |             |           |
| <b>Static Level:</b>                        |                          | 7.599999904632568                  |                          |             |           |
| <b>Final Level After Pumping:</b>           |                          | 64.30000305175781                  |                          |             |           |
| <b>Recommended Pump Depth:</b>              |                          |                                    |                          |             |           |
| <b>Pumping Rate:</b>                        |                          | 6.0                                |                          |             |           |
| <b>Flowing Rate:</b>                        |                          |                                    |                          |             |           |
| <b>Recommended Pump Rate:</b>               |                          |                                    |                          |             |           |
| <b>Levels UOM:</b>                          |                          | ft                                 |                          |             |           |
| <b>Rate UOM:</b>                            |                          | GPM                                |                          |             |           |
| <b>Water State After Test Code:</b>         |                          | 1                                  |                          |             |           |
| <b>Water State After Test:</b>              |                          | CLEAR                              |                          |             |           |
| <b>Pumping Test Method:</b>                 |                          | 0                                  |                          |             |           |
| <b>Pumping Duration HR:</b>                 |                          | 1                                  |                          |             |           |

| <b>Map Key</b>                            | <b>Number of Records</b> | <b>Direction/<br/>Distance (m)</b> | <b>Elev/Diff<br/>(m)</b> | <b>Site</b> | <b>DB</b> |
|---|--------------------------|------------------------------------|--------------------------|-------------|-----------|
| <b>Pumping Duration MIN:<br/>Flowing:</b> |                          | 30<br>No                           |                          |             |           |
| <b><u>Draw Down &amp; Recovery</u></b>    |                          |                                    |                          |             |           |
| <b>Pump Test Detail ID:</b>               |                          | 1004548083                         |                          |             |           |
| <b>Test Type:</b>                         |                          | Recovery                           |                          |             |           |
| <b>Test Duration:</b>                     |                          | 4                                  |                          |             |           |
| <b>Test Level:</b>                        |                          | 44.400001525878906                 |                          |             |           |
| <b>Test Level UOM:</b>                    |                          | ft                                 |                          |             |           |
| <b><u>Draw Down &amp; Recovery</u></b>    |                          |                                    |                          |             |           |
| <b>Pump Test Detail ID:</b>               |                          | 1004548084                         |                          |             |           |
| <b>Test Type:</b>                         |                          | Draw Down                          |                          |             |           |
| <b>Test Duration:</b>                     |                          | 5                                  |                          |             |           |
| <b>Test Level:</b>                        |                          | 23.200000762939453                 |                          |             |           |
| <b>Test Level UOM:</b>                    |                          | ft                                 |                          |             |           |
| <b><u>Draw Down &amp; Recovery</u></b>    |                          |                                    |                          |             |           |
| <b>Pump Test Detail ID:</b>               |                          | 1004548097                         |                          |             |           |
| <b>Test Type:</b>                         |                          | Draw Down                          |                          |             |           |
| <b>Test Duration:</b>                     |                          | 50                                 |                          |             |           |
| <b>Test Level:</b>                        |                          | 53.0                               |                          |             |           |
| <b>Test Level UOM:</b>                    |                          | ft                                 |                          |             |           |
| <b><u>Draw Down &amp; Recovery</u></b>    |                          |                                    |                          |             |           |
| <b>Pump Test Detail ID:</b>               |                          | 1004548079                         |                          |             |           |
| <b>Test Type:</b>                         |                          | Recovery                           |                          |             |           |
| <b>Test Duration:</b>                     |                          | 2                                  |                          |             |           |
| <b>Test Level:</b>                        |                          | 50.20000076293945                  |                          |             |           |
| <b>Test Level UOM:</b>                    |                          | ft                                 |                          |             |           |
| <b><u>Draw Down &amp; Recovery</u></b>    |                          |                                    |                          |             |           |
| <b>Pump Test Detail ID:</b>               |                          | 1004548099                         |                          |             |           |
| <b>Test Type:</b>                         |                          | Recovery                           |                          |             |           |
| <b>Test Duration:</b>                     |                          | 60                                 |                          |             |           |
| <b>Test Level:</b>                        |                          | 19.700000762939453                 |                          |             |           |
| <b>Test Level UOM:</b>                    |                          | ft                                 |                          |             |           |
| <b><u>Draw Down &amp; Recovery</u></b>    |                          |                                    |                          |             |           |
| <b>Pump Test Detail ID:</b>               |                          | 1004548086                         |                          |             |           |
| <b>Test Type:</b>                         |                          | Draw Down                          |                          |             |           |
| <b>Test Duration:</b>                     |                          | 10                                 |                          |             |           |
| <b>Test Level:</b>                        |                          | 33.70000076293945                  |                          |             |           |
| <b>Test Level UOM:</b>                    |                          | ft                                 |                          |             |           |
| <b><u>Draw Down &amp; Recovery</u></b>    |                          |                                    |                          |             |           |
| <b>Pump Test Detail ID:</b>               |                          | 1004548089                         |                          |             |           |
| <b>Test Type:</b>                         |                          | Recovery                           |                          |             |           |
| <b>Test Duration:</b>                     |                          | 15                                 |                          |             |           |
| <b>Test Level:</b>                        |                          | 31.799999237060547                 |                          |             |           |
| <b>Test Level UOM:</b>                    |                          | ft                                 |                          |             |           |



| <b>Map Key</b>                         | <b>Number of Records</b> | <b>Direction/<br/>Distance (m)</b> | <b>Elev/Diff<br/>(m)</b> | <b>Site</b> | <b>DB</b> |
|--|--------------------------|------------------------------------|--------------------------|-------------|-----------|
| <b><u>Draw Down &amp; Recovery</u></b> |                          |                                    |                          |             |           |
| <b>Pump Test Detail ID:</b>            |                          |                                    | 1004548093               |             |           |
| <b>Test Type:</b>                      |                          |                                    | Recovery                 |             |           |
| <b>Test Duration:</b>                  |                          |                                    | 25                       |             |           |
| <b>Test Level:</b>                     |                          |                                    | 26.899999618530273       |             |           |
| <b>Test Level UOM:</b>                 |                          |                                    | ft                       |             |           |
| <b><u>Draw Down &amp; Recovery</u></b> |                          |                                    |                          |             |           |
| <b>Pump Test Detail ID:</b>            |                          |                                    | 1004548098               |             |           |
| <b>Test Type:</b>                      |                          |                                    | Draw Down                |             |           |
| <b>Test Duration:</b>                  |                          |                                    | 60                       |             |           |
| <b>Test Level:</b>                     |                          |                                    | 53.900001525878906       |             |           |
| <b>Test Level UOM:</b>                 |                          |                                    | ft                       |             |           |
| <b><u>Draw Down &amp; Recovery</u></b> |                          |                                    |                          |             |           |
| <b>Pump Test Detail ID:</b>            |                          |                                    | 1004548078               |             |           |
| <b>Test Type:</b>                      |                          |                                    | Draw Down                |             |           |
| <b>Test Duration:</b>                  |                          |                                    | 2                        |             |           |
| <b>Test Level:</b>                     |                          |                                    | 18.5                     |             |           |
| <b>Test Level UOM:</b>                 |                          |                                    | ft                       |             |           |
| <b><u>Draw Down &amp; Recovery</u></b> |                          |                                    |                          |             |           |
| <b>Pump Test Detail ID:</b>            |                          |                                    | 1004548091               |             |           |
| <b>Test Type:</b>                      |                          |                                    | Recovery                 |             |           |
| <b>Test Duration:</b>                  |                          |                                    | 20                       |             |           |
| <b>Test Level:</b>                     |                          |                                    | 29.059999465942383       |             |           |
| <b>Test Level UOM:</b>                 |                          |                                    | ft                       |             |           |
| <b><u>Draw Down &amp; Recovery</u></b> |                          |                                    |                          |             |           |
| <b>Pump Test Detail ID:</b>            |                          |                                    | 1004548077               |             |           |
| <b>Test Type:</b>                      |                          |                                    | Recovery                 |             |           |
| <b>Test Duration:</b>                  |                          |                                    | 1                        |             |           |
| <b>Test Level:</b>                     |                          |                                    | 54.599998474121094       |             |           |
| <b>Test Level UOM:</b>                 |                          |                                    | ft                       |             |           |
| <b><u>Draw Down &amp; Recovery</u></b> |                          |                                    |                          |             |           |
| <b>Pump Test Detail ID:</b>            |                          |                                    | 1004548081               |             |           |
| <b>Test Type:</b>                      |                          |                                    | Recovery                 |             |           |
| <b>Test Duration:</b>                  |                          |                                    | 3                        |             |           |
| <b>Test Level:</b>                     |                          |                                    | 50.20000076293945        |             |           |
| <b>Test Level UOM:</b>                 |                          |                                    | ft                       |             |           |
| <b><u>Draw Down &amp; Recovery</u></b> |                          |                                    |                          |             |           |
| <b>Pump Test Detail ID:</b>            |                          |                                    | 1004548090               |             |           |
| <b>Test Type:</b>                      |                          |                                    | Draw Down                |             |           |
| <b>Test Duration:</b>                  |                          |                                    | 20                       |             |           |
| <b>Test Level:</b>                     |                          |                                    | 40.5                     |             |           |
| <b>Test Level UOM:</b>                 |                          |                                    | ft                       |             |           |
| <b><u>Draw Down &amp; Recovery</u></b> |                          |                                    |                          |             |           |
| <b>Pump Test Detail ID:</b>            |                          |                                    | 1004548092               |             |           |
| <b>Test Type:</b>                      |                          |                                    | Draw Down                |             |           |

| <i>Map Key</i>                         | <i>Number of Records</i> | <i>Direction/<br/>Distance (m)</i> | <i>Elev/Diff<br/>(m)</i> | <i>Site</i> | <i>DB</i> |
|--|--------------------------|------------------------------------|--------------------------|-------------|-----------|
| <i>Test Duration:</i>                  |                          | 25                                 |                          |             |           |
| <i>Test Level:</i>                     |                          | 43.20000076293945                  |                          |             |           |
| <i>Test Level UOM:</i>                 |                          | ft                                 |                          |             |           |
| <b><u>Draw Down &amp; Recovery</u></b> |                          |                                    |                          |             |           |
| <i>Pump Test Detail ID:</i>            |                          | 1004548080                         |                          |             |           |
| <i>Test Type:</i>                      |                          | Draw Down                          |                          |             |           |
| <i>Test Duration:</i>                  |                          | 3                                  |                          |             |           |
| <i>Test Level:</i>                     |                          | 20.100000381469727                 |                          |             |           |
| <i>Test Level UOM:</i>                 |                          | ft                                 |                          |             |           |
| <b><u>Draw Down &amp; Recovery</u></b> |                          |                                    |                          |             |           |
| <i>Pump Test Detail ID:</i>            |                          | 1004548082                         |                          |             |           |
| <i>Test Type:</i>                      |                          | Draw Down                          |                          |             |           |
| <i>Test Duration:</i>                  |                          | 4                                  |                          |             |           |
| <i>Test Level:</i>                     |                          | 22.5                               |                          |             |           |
| <i>Test Level UOM:</i>                 |                          | ft                                 |                          |             |           |
| <b><u>Draw Down &amp; Recovery</u></b> |                          |                                    |                          |             |           |
| <i>Pump Test Detail ID:</i>            |                          | 1004548085                         |                          |             |           |
| <i>Test Type:</i>                      |                          | Recovery                           |                          |             |           |
| <i>Test Duration:</i>                  |                          | 5                                  |                          |             |           |
| <i>Test Level:</i>                     |                          | 42.5                               |                          |             |           |
| <i>Test Level UOM:</i>                 |                          | ft                                 |                          |             |           |
| <b><u>Draw Down &amp; Recovery</u></b> |                          |                                    |                          |             |           |
| <i>Pump Test Detail ID:</i>            |                          | 1004548094                         |                          |             |           |
| <i>Test Type:</i>                      |                          | Draw Down                          |                          |             |           |
| <i>Test Duration:</i>                  |                          | 30                                 |                          |             |           |
| <i>Test Level:</i>                     |                          | 45.70000076293945                  |                          |             |           |
| <i>Test Level UOM:</i>                 |                          | ft                                 |                          |             |           |
| <b><u>Draw Down &amp; Recovery</u></b> |                          |                                    |                          |             |           |
| <i>Pump Test Detail ID:</i>            |                          | 1004548096                         |                          |             |           |
| <i>Test Type:</i>                      |                          | Draw Down                          |                          |             |           |
| <i>Test Duration:</i>                  |                          | 40                                 |                          |             |           |
| <i>Test Level:</i>                     |                          | 49.900001525878906                 |                          |             |           |
| <i>Test Level UOM:</i>                 |                          | ft                                 |                          |             |           |
| <b><u>Draw Down &amp; Recovery</u></b> |                          |                                    |                          |             |           |
| <i>Pump Test Detail ID:</i>            |                          | 1004548076                         |                          |             |           |
| <i>Test Type:</i>                      |                          | Draw Down                          |                          |             |           |
| <i>Test Duration:</i>                  |                          | 1                                  |                          |             |           |
| <i>Test Level:</i>                     |                          | 16.299999237060547                 |                          |             |           |
| <i>Test Level UOM:</i>                 |                          | ft                                 |                          |             |           |
| <b><u>Draw Down &amp; Recovery</u></b> |                          |                                    |                          |             |           |
| <i>Pump Test Detail ID:</i>            |                          | 1004548087                         |                          |             |           |
| <i>Test Type:</i>                      |                          | Recovery                           |                          |             |           |
| <i>Test Duration:</i>                  |                          | 10                                 |                          |             |           |
| <i>Test Level:</i>                     |                          | 35.70000076293945                  |                          |             |           |
| <i>Test Level UOM:</i>                 |                          | ft                                 |                          |             |           |

| Map Key | Number of Records | Direction/<br>Distance (m) | Elev/Diff<br>(m) | Site | DB |
|---------|-------------------|----------------------------|------------------|------|----|
|---------|-------------------|----------------------------|------------------|------|----|

**Draw Down & Recovery**

**Pump Test Detail ID:** 1004548088  
**Test Type:** Draw Down  
**Test Duration:** 15  
**Test Level:** 37.400001525878906  
**Test Level UOM:** ft

**Draw Down & Recovery**

**Pump Test Detail ID:** 1004548095  
**Test Type:** Recovery  
**Test Duration:** 30  
**Test Level:** 25.399999618530273  
**Test Level UOM:** ft

**Water Details**

**Water ID:** 1004548072  
**Layer:** 1  
**Kind Code:** 8  
**Kind:** Untested  
**Water Found Depth:**  
**Water Found Depth UOM:** ft

**Hole Diameter**

**Hole ID:** 1004548071  
**Diameter:** 8.5  
**Depth From:** 0.0  
**Depth To:** 92.0  
**Hole Depth UOM:** ft  
**Hole Diameter UOM:** inch

**Links**

|                           |            |                    |                   |
|---------------------------|------------|--------------------|-------------------|
| <b>Bore Hole ID:</b>      | 1004216825 | <b>Tag No:</b>     | A116163           |
| <b>Depth M:</b>           | 29.8704    | <b>Contractor:</b> | 1663              |
| <b>Year Completed:</b>    | 2012       | <b>Path:</b>       | 719\7193053.pdf   |
| <b>Well Completed Dt:</b> | 2012/04/17 | <b>Latitude:</b>   | 43.6901041979611  |
| <b>Audit No:</b>          | Z161035    | <b>Longitude:</b>  | -79.4745011041319 |

|                    |        |         |               |   |    |
|--------------------|--------|---------|---------------|---|----|
| <a href="#">63</a> | 1 of 1 | SE/32.7 | 129.9 / -0.02 | C.B. EXCLUSIVE HOME COOK REST.<br>2595 EGLINTON AVE. WEST<br>YORK CITY ON | CA |
|--------------------|--------|---------|---------------|---|----|

**Certificate #:** 8-3157-93-93  
**Application Year:** 93  
**Issue Date:** 5/28/1993  
**Approval Type:** Industrial air  
**Status:** Approved  
**Application Type:**  
**Client Name:**  
**Client Address:**  
**Client City:**  
**Client Postal Code:**  
**Project Description:** RESTAURANT KITCHEN EXHAUST FAN  
**Contaminants:** Odour/Fumes  
**Emission Control:** Panel Filter

| Map Key                           | Number of Records | Direction/<br>Distance (m)                           | Elev/Diff<br>(m) | Site  | DB   |
|-----------------------------------|-------------------|--|------------------|---|------|
| <a href="#">64</a>                | 1 of 1            | SSE/32.9   | 129.5 / -0.35    | Aspinall [L E]<br>2601 Eglinton Ave W<br>Toronto ON M6M 1T3 | TANK |
| <b>Permit Date:</b>               |                   | 3/21/1949  |                  |   |      |
| <b>Permit Type:</b>               |                   |  |                  |   |      |
| <b>User Type:</b>                 |                   | Gasoline service station                             |                  |   |      |
| <b>Installation Type:</b>         |                   | garage, gas pump, tank                               |                  |   |      |
| <b>Installation Size:</b>         |                   |  |                  |   |      |
| <b>Installation Config.:</b>      |                   | garage, gas pump, tank                               |                  |   |      |
| <b>No. Tanks Installed:</b>       |                   | 1  |                  |   |      |
| <b>Units of Measure:</b>          |                   |  |                  |   |      |
| <b>Value/Tank (\$):</b>           |                   | 0  |                  |   |      |
| <b>Capacity(gal):</b>             |                   |  |                  |   |      |
| <b>Reference:</b>                 |                   | York Township General Purposes Committee 21 Mar 1949 |                  |   |      |
| <b>Location Desc:</b>             |                   | 2601 Eglinton Ave                                    |                  |   |      |
| <a href="#">65</a>                | 1 of 1            | SSW/33.9   | 128.9 / -1.04    | 2615 EGLINTON AVE. WEST<br>TORONTO ON                       | WWIS |
| <b>Well ID:</b>                   |                   | 7261365  |                  | <b>Flowing (Y/N):</b>                                       |      |
| <b>Construction Date:</b>         |                   |  |                  | <b>Flow Rate:</b>   |      |
| <b>Use 1st:</b>                   |                   |  |                  | <b>Data Entry Status:</b>                                   |      |
| <b>Use 2nd:</b>                   |                   |  |                  | <b>Data Src:</b>  |      |
| <b>Final Well Status:</b>         |                   | Abandoned-Other                                      |                  | <b>Date Received:</b> 12-Apr-2016 00:00:00                  |      |
| <b>Water Type:</b>                |                   |  |                  | <b>Selected Flag:</b> TRUE                                  |      |
| <b>Casing Material:</b>           |                   |  |                  | <b>Abandonment Rec:</b> Yes                                 |      |
| <b>Audit No:</b>                  |                   | Z232336  |                  | <b>Contractor:</b> 6946                                     |      |
| <b>Tag:</b>                       |                   |  |                  | <b>Form Version:</b> 7                                      |      |
| <b>Constructn Method:</b>         |                   |  |                  | <b>Owner:</b>   |      |
| <b>Elevation (m):</b>             |                   |  |                  | <b>County:</b> YORK AND TORONT                              |      |
| <b>Elevatn Reliabilty:</b>        |                   |  |                  | <b>Lot:</b>   |      |
| <b>Depth to Bedrock:</b>          |                   |  |                  | <b>Concession:</b>  |      |
| <b>Well Depth:</b>                |                   |  |                  | <b>Concession Name:</b>                                     |      |
| <b>Overburden/Bedrock:</b>        |                   |  |                  | <b>Easting NAD83:</b>                                       |      |
| <b>Pump Rate:</b>                 |                   |  |                  | <b>Northing NAD83:</b>                                      |      |
| <b>Static Water Level:</b>        |                   |  |                  | <b>Zone:</b>  |      |
| <b>Clear/Cloudy:</b>              |                   |  |                  | <b>UTM Reliability:</b>                                     |      |
| <b>Municipality:</b>              |                   | YORK BOROUGH   |                  |   |      |
| <b>Site Info:</b>                 |                   |  |                  |   |      |
| <b>PDF URL (Map):</b>             |                   |  |                  |   |      |
| <b>Additional Detail(s) (Map)</b> |                   |  |                  |   |      |
| <b>Well Completed Date:</b>       |                   | 2016/02/29   |                  |   |      |
| <b>Year Completed:</b>            |                   | 2016   |                  |   |      |
| <b>Depth (m):</b>                 |                   |  |                  |   |      |
| <b>Latitude:</b>                  |                   | 43.690088348738                                      |                  |   |      |
| <b>Longitude:</b>                 |                   | -79.4746628130499                                    |                  |   |      |
| <b>Path:</b>                      |                   |  |                  |   |      |
| <b>Bore Hole Information</b>      |                   |  |                  |   |      |
| <b>Bore Hole ID:</b>              |                   | 1005929284   |                  | <b>Elevation:</b>   |      |
| <b>DP2BR:</b>                     |                   |  |                  | <b>Elevrc:</b>  |      |
| <b>Spatial Status:</b>            |                   |  |                  | <b>Zone:</b> 17   |      |
| <b>Code OB:</b>                   |                   |  |                  | <b>East83:</b> 622928.00                                    |      |
| <b>Code OB Desc:</b>              |                   |  |                  | <b>North83:</b> 4838583.00                                  |      |
| <b>Open Hole:</b>                 |                   |  |                  | <b>Org CS:</b> UTM83  |      |
| <b>Cluster Kind:</b>              |                   |  |                  | <b>UTMRC:</b> 4   |      |

| Map Key  | Number of Records    | Direction/<br>Distance (m) | Elev/Diff<br>(m) | Site                    | DB                             |
|--|----------------------|----------------------------|------------------|-------------------------|--------------------------------|
| <b>Date Completed:</b>                                 | 29-Feb-2016 00:00:00 |                            |                  | <b>UTMRC Desc:</b>      | margin of error : 30 m - 100 m |
| <b>Remarks:</b>  |                      |                            |                  | <b>Location Method:</b> | wwr                            |
| <b>Elevrc Desc:</b>                                    |                      |                            |                  |                         |                                |
| <b>Location Source Date:</b>                           |                      |                            |                  |                         |                                |
| <b>Improvement Location Source:</b>                    |                      |                            |                  |                         |                                |
| <b>Improvement Location Method:</b>                    |                      |                            |                  |                         |                                |
| <b>Source Revision Comment:</b>                        |                      |                            |                  |                         |                                |
| <b>Supplier Comment:</b>                               |                      |                            |                  |                         |                                |
| <br>   |                      |                            |                  |                         |                                |
| <b><u>Annular Space/Abandonment Sealing Record</u></b> |                      |                            |                  |                         |                                |
| <b>Plug ID:</b>  | 1006029828           |                            |                  |                         |                                |
| <b>Layer:</b>  | 1                    |                            |                  |                         |                                |
| <b>Plug From:</b>                                      |                      |                            |                  |                         |                                |
| <b>Plug To:</b>  |                      |                            |                  |                         |                                |
| <b>Plug Depth UOM:</b>                                 | ft                   |                            |                  |                         |                                |
| <br>   |                      |                            |                  |                         |                                |
| <b><u>Method of Construction &amp; Well Use</u></b>    |                      |                            |                  |                         |                                |
| <b>Method Construction ID:</b>                         | 1006023088           |                            |                  |                         |                                |
| <b>Method Construction Code:</b>                       |                      |                            |                  |                         |                                |
| <b>Method Construction:</b>                            |                      |                            |                  |                         |                                |
| <b>Other Method Construction:</b>                      |                      |                            |                  |                         |                                |
| <br>   |                      |                            |                  |                         |                                |
| <b><u>Pipe Information</u></b>                         |                      |                            |                  |                         |                                |
| <b>Pipe ID:</b>  | 1006023082           |                            |                  |                         |                                |
| <b>Casing No:</b>                                      | 0                    |                            |                  |                         |                                |
| <b>Comment:</b>  |                      |                            |                  |                         |                                |
| <b>Alt Name:</b>                                       |                      |                            |                  |                         |                                |
| <br>   |                      |                            |                  |                         |                                |
| <b><u>Construction Record - Casing</u></b>             |                      |                            |                  |                         |                                |
| <b>Casing ID:</b>                                      | 1006023086           |                            |                  |                         |                                |
| <b>Layer:</b>  | 1                    |                            |                  |                         |                                |
| <b>Material:</b>                                       | 5                    |                            |                  |                         |                                |
| <b>Open Hole or Material:</b>                          | PLASTIC              |                            |                  |                         |                                |
| <b>Depth From:</b>                                     | 0.0                  |                            |                  |                         |                                |
| <b>Depth To:</b>                                       | 15.0                 |                            |                  |                         |                                |
| <b>Casing Diameter:</b>                                | 2.0                  |                            |                  |                         |                                |
| <b>Casing Diameter UOM:</b>                            | inch                 |                            |                  |                         |                                |
| <b>Casing Depth UOM:</b>                               | ft                   |                            |                  |                         |                                |
| <br>   |                      |                            |                  |                         |                                |
| <b><u>Construction Record - Screen</u></b>             |                      |                            |                  |                         |                                |
| <b>Screen ID:</b>                                      | 1006023087           |                            |                  |                         |                                |
| <b>Layer:</b>  |                      |                            |                  |                         |                                |
| <b>Slot:</b>   |                      |                            |                  |                         |                                |
| <b>Screen Top Depth:</b>                               |                      |                            |                  |                         |                                |
| <b>Screen End Depth:</b>                               |                      |                            |                  |                         |                                |
| <b>Screen Material:</b>                                |                      |                            |                  |                         |                                |
| <b>Screen Depth UOM:</b>                               | ft                   |                            |                  |                         |                                |
| <b>Screen Diameter UOM:</b>                            | inch                 |                            |                  |                         |                                |
| <b>Screen Diameter:</b>                                |                      |                            |                  |                         |                                |
| <br>   |                      |                            |                  |                         |                                |
| <b><u>Water Details</u></b>                            |                      |                            |                  |                         |                                |
| <b>Water ID:</b>                                       | 1006023085           |                            |                  |                         |                                |
| <b>Layer:</b>  |                      |                            |                  |                         |                                |

| Map Key                           | Number of Records | Direction/<br>Distance (m) | Elev/Diff<br>(m) | Site  | DB                   |
|-----------------------------------|-------------------|----------------------------|------------------|---|----------------------|
| <b>Kind Code:</b>                 |                   |                            |                  |   |                      |
| <b>Kind:</b>                      |                   |                            |                  |   |                      |
| <b>Water Found Depth:</b>         |                   |                            |                  |   |                      |
| <b>Water Found Depth UOM:</b>     |                   | ft                         |                  |   |                      |
| <b>Hole Diameter</b>              |                   |                            |                  |   |                      |
| <b>Hole ID:</b>                   |                   | 1006023084                 |                  |   |                      |
| <b>Diameter:</b>                  |                   |                            |                  |   |                      |
| <b>Depth From:</b>                |                   |                            |                  |   |                      |
| <b>Depth To:</b>                  |                   |                            |                  |   |                      |
| <b>Hole Depth UOM:</b>            |                   | ft                         |                  |   |                      |
| <b>Hole Diameter UOM:</b>         |                   | inch                       |                  |   |                      |
| <b>Links</b>                      |                   |                            |                  |   |                      |
| <b>Bore Hole ID:</b>              | 1005929284        |                            |                  | <b>Tag No:</b>                                      |                      |
| <b>Depth M:</b>                   |                   |                            |                  | <b>Contractor:</b>                                  | 6946                 |
| <b>Year Completed:</b>            | 2016              |                            |                  | <b>Path:</b>  | 726\7261365.pdf      |
| <b>Well Completed Dt:</b>         | 2016/02/29        |                            |                  | <b>Latitude:</b>                                    | 43.690088348738      |
| <b>Audit No:</b>                  | Z232336           |                            |                  | <b>Longitude:</b>                                   | -79.4746628130499    |
| <a href="#">66</a>                | 1 of 2            | SSW/34.0                   | 128.9 / -1.01    | SE CORNER KEEL ST. & EGLINGTON AVE. W<br>TORONTO ON | WWIS                 |
| <b>Well ID:</b>                   | 7272530           |                            |                  | <b>Flowing (Y/N):</b>                               |                      |
| <b>Construction Date:</b>         |                   |                            |                  |   |                      |
| <b>Use 1st:</b>                   | Dewatering        |                            |                  | <b>Flow Rate:</b>                                   |                      |
| <b>Use 2nd:</b>                   |                   |                            |                  | <b>Data Entry Status:</b>                           |                      |
| <b>Final Well Status:</b>         | Dewatering        |                            |                  | <b>Data Src:</b>                                    |                      |
| <b>Water Type:</b>                |                   |                            |                  | <b>Date Received:</b>                               | 03-Oct-2016 00:00:00 |
| <b>Casing Material:</b>           |                   |                            |                  | <b>Selected Flag:</b>                               | TRUE                 |
| <b>Audit No:</b>                  | Z232878           |                            |                  | <b>Abandonment Rec:</b>                             |                      |
| <b>Tag:</b>                       | A202818           |                            |                  | <b>Contractor:</b>                                  | 7238                 |
| <b>Constructn Method:</b>         |                   |                            |                  | <b>Form Version:</b>                                | 7                    |
| <b>Elevation (m):</b>             |                   |                            |                  | <b>Owner:</b>                                       |                      |
| <b>Elevatn Reliabilty:</b>        |                   |                            |                  | <b>County:</b>                                      | YORK AND TORONT      |
| <b>Depth to Bedrock:</b>          |                   |                            |                  | <b>Lot:</b>   |                      |
| <b>Well Depth:</b>                |                   |                            |                  | <b>Concession:</b>                                  |                      |
| <b>Overburden/Bedrock:</b>        |                   |                            |                  | <b>Concession Name:</b>                             |                      |
| <b>Pump Rate:</b>                 |                   |                            |                  | <b>Easting NAD83:</b>                               |                      |
| <b>Static Water Level:</b>        |                   |                            |                  | <b>Northing NAD83:</b>                              |                      |
| <b>Clear/Cloudy:</b>              |                   |                            |                  | <b>Zone:</b>  |                      |
| <b>Municipality:</b>              | TORONTO CITY      |                            |                  | <b>UTM Reliability:</b>                             |                      |
| <b>Site Info:</b>                 |                   |                            |                  |   |                      |
| <b>PDF URL (Map):</b>             |                   |                            |                  |   |                      |
| <b>Additional Detail(s) (Map)</b> |                   |                            |                  |   |                      |
| <b>Well Completed Date:</b>       | 2016/08/23        |                            |                  |   |                      |
| <b>Year Completed:</b>            | 2016              |                            |                  |   |                      |
| <b>Depth (m):</b>                 | 27.432            |                            |                  |   |                      |
| <b>Latitude:</b>                  | 43.6900785201221  |                            |                  |   |                      |
| <b>Longitude:</b>                 | -79.4746010210016 |                            |                  |   |                      |
| <b>Path:</b>                      |                   |                            |                  |   |                      |
| <b>Bore Hole Information</b>      |                   |                            |                  |   |                      |
| <b>Bore Hole ID:</b>              | 1006261179        |                            |                  | <b>Elevation:</b>                                   |                      |
| <b>DP2BR:</b>                     |                   |                            |                  | <b>Elevrc:</b>                                      |                      |
| <b>Spatial Status:</b>            |                   |                            |                  | <b>Zone:</b>  | 17                   |

| Map Key                             | Number of Records    | Direction/<br>Distance (m) | Elev/Diff<br>(m) | Site                    | DB                             |
|-------------------------------------|----------------------|----------------------------|------------------|-------------------------|--------------------------------|
| <b>Code OB:</b>                     |                      |                            |                  | <b>East83:</b>          | 622933.00                      |
| <b>Code OB Desc:</b>                |                      |                            |                  | <b>North83:</b>         | 4838582.00                     |
| <b>Open Hole:</b>                   |                      |                            |                  | <b>Org CS:</b>          | UTM83                          |
| <b>Cluster Kind:</b>                |                      |                            |                  | <b>UTMRC:</b>           | 4                              |
| <b>Date Completed:</b>              | 23-Aug-2016 00:00:00 |                            |                  | <b>UTMRC Desc:</b>      | margin of error : 30 m - 100 m |
| <b>Remarks:</b>                     |                      |                            |                  | <b>Location Method:</b> | wwr                            |
| <b>Elevrc Desc:</b>                 |                      |                            |                  |                         |                                |
| <b>Location Source Date:</b>        |                      |                            |                  |                         |                                |
| <b>Improvement Location Source:</b> |                      |                            |                  |                         |                                |
| <b>Improvement Location Method:</b> |                      |                            |                  |                         |                                |
| <b>Source Revision Comment:</b>     |                      |                            |                  |                         |                                |
| <b>Supplier Comment:</b>            |                      |                            |                  |                         |                                |

**Overburden and Bedrock**  
**Materials Interval**

**Formation ID:** 1006337673  
**Layer:** 3  
**Color:**  
**General Color:**  
**Mat1:**  
**Most Common Material:**  
**Mat2:**  
**Mat2 Desc:**  
**Mat3:**  
**Mat3 Desc:**  
**Formation Top Depth:** 39.0  
**Formation End Depth:** 59.0  
**Formation End Depth UOM:** ft

**Overburden and Bedrock**  
**Materials Interval**

**Formation ID:** 1006337674  
**Layer:** 4  
**Color:**  
**General Color:**  
**Mat1:**  
**Most Common Material:**  
**Mat2:**  
**Mat2 Desc:**  
**Mat3:**  
**Mat3 Desc:**  
**Formation Top Depth:** 59.0  
**Formation End Depth:** 79.0  
**Formation End Depth UOM:** ft

**Overburden and Bedrock**  
**Materials Interval**

**Formation ID:** 1006337671  
**Layer:** 1  
**Color:**  
**General Color:**  
**Mat1:**  
**Most Common Material:**  
**Mat2:**  
**Mat2 Desc:**  
**Mat3:**  
**Mat3 Desc:**  
**Formation Top Depth:** 0.0  
**Formation End Depth:** 6.0  
**Formation End Depth UOM:** ft

| <b>Map Key</b>  | <b>Number of Records</b> | <b>Direction/<br/>Distance (m)</b> | <b>Elev/Diff<br/>(m)</b> | <b>Site</b> | <b>DB</b> |
|---|--------------------------|------------------------------------|--------------------------|-------------|-----------|
| <b><u>Overburden and Bedrock<br/>Materials Interval</u></b> |                          |                                    |                          |             |           |
| <b>Formation ID:</b>  |                          |                                    | 1006337675               |             |           |
| <b>Layer:</b>   |                          |                                    | 5                        |             |           |
| <b>Color:</b>   |                          |                                    |                          |             |           |
| <b>General Color:</b>                                       |                          |                                    |                          |             |           |
| <b>Mat1:</b>  |                          |                                    |                          |             |           |
| <b>Most Common Material:</b>                                |                          |                                    |                          |             |           |
| <b>Mat2:</b>  |                          |                                    |                          |             |           |
| <b>Mat2 Desc:</b>   |                          |                                    |                          |             |           |
| <b>Mat3:</b>  |                          |                                    |                          |             |           |
| <b>Mat3 Desc:</b>   |                          |                                    |                          |             |           |
| <b>Formation Top Depth:</b>                                 |                          |                                    | 79.0                     |             |           |
| <b>Formation End Depth:</b>                                 |                          |                                    | 90.0                     |             |           |
| <b>Formation End Depth UOM:</b>                             |                          |                                    | ft                       |             |           |
| <b><u>Overburden and Bedrock<br/>Materials Interval</u></b> |                          |                                    |                          |             |           |
| <b>Formation ID:</b>  |                          |                                    | 1006337672               |             |           |
| <b>Layer:</b>   |                          |                                    | 2                        |             |           |
| <b>Color:</b>   |                          |                                    |                          |             |           |
| <b>General Color:</b>                                       |                          |                                    |                          |             |           |
| <b>Mat1:</b>  |                          |                                    |                          |             |           |
| <b>Most Common Material:</b>                                |                          |                                    |                          |             |           |
| <b>Mat2:</b>  |                          |                                    |                          |             |           |
| <b>Mat2 Desc:</b>   |                          |                                    |                          |             |           |
| <b>Mat3:</b>  |                          |                                    |                          |             |           |
| <b>Mat3 Desc:</b>   |                          |                                    |                          |             |           |
| <b>Formation Top Depth:</b>                                 |                          |                                    | 6.0                      |             |           |
| <b>Formation End Depth:</b>                                 |                          |                                    | 39.0                     |             |           |
| <b>Formation End Depth UOM:</b>                             |                          |                                    | ft                       |             |           |
| <b><u>Method of Construction &amp; Well<br/>Use</u></b>     |                          |                                    |                          |             |           |
| <b>Method Construction ID:</b>                              |                          |                                    | 1006337682               |             |           |
| <b>Method Construction Code:</b>                            |                          |                                    | 2                        |             |           |
| <b>Method Construction:</b>                                 |                          |                                    | Rotary (Convent.)        |             |           |
| <b>Other Method Construction:</b>                           |                          |                                    | BORING                   |             |           |
| <b><u>Pipe Information</u></b>                              |                          |                                    |                          |             |           |
| <b>Pipe ID:</b>   |                          |                                    | 1006337670               |             |           |
| <b>Casing No:</b>   |                          |                                    | 0                        |             |           |
| <b>Comment:</b>   |                          |                                    |                          |             |           |
| <b>Alt Name:</b>  |                          |                                    |                          |             |           |
| <b><u>Construction Record - Casing</u></b>                  |                          |                                    |                          |             |           |
| <b>Casing ID:</b>   |                          |                                    | 1006337679               |             |           |
| <b>Layer:</b>   |                          |                                    | 1                        |             |           |
| <b>Material:</b>  |                          |                                    | 5                        |             |           |
| <b>Open Hole or Material:</b>                               |                          |                                    | PLASTIC                  |             |           |
| <b>Depth From:</b>  |                          |                                    | 22.0                     |             |           |
| <b>Depth To:</b>  |                          |                                    | 3.0                      |             |           |
| <b>Casing Diameter:</b>                                     |                          |                                    | 4.0                      |             |           |
| <b>Casing Diameter UOM:</b>                                 |                          |                                    | inch                     |             |           |
| <b>Casing Depth UOM:</b>                                    |                          |                                    | ft                       |             |           |



| Map Key | Number of Records | Direction/<br>Distance (m) | Elev/Diff<br>(m) | Site | DB |
|---------|-------------------|----------------------------|------------------|------|----|
|---------|-------------------|----------------------------|------------------|------|----|

**Construction Record - Screen**

**Screen ID:** 1006337680  
**Layer:** 1  
**Slot:** 20  
**Screen Top Depth:** 90.0  
**Screen End Depth:** 22.0  
**Screen Material:** 5  
**Screen Depth UOM:** ft  
**Screen Diameter UOM:** inch  
**Screen Diameter:** 4.25

**Water Details**

**Water ID:** 1006337678  
**Layer:**  
**Kind Code:**  
**Kind:**  
**Water Found Depth:**  
**Water Found Depth UOM:** ft

**Hole Diameter**

**Hole ID:** 1006337677  
**Diameter:** 8.0  
**Depth From:** 8.0  
**Depth To:** 90.0  
**Hole Depth UOM:** ft  
**Hole Diameter UOM:** inch

**Hole Diameter**

**Hole ID:** 1006337676  
**Diameter:** 10.0  
**Depth From:** 0.0  
**Depth To:** 8.0  
**Hole Depth UOM:** ft  
**Hole Diameter UOM:** inch

**Links**

|                                      |                                     |
|--------------------------------------|-------------------------------------|
| <b>Bore Hole ID:</b> 1006261179      | <b>Tag No:</b> A202818              |
| <b>Depth M:</b> 27.432               | <b>Contractor:</b> 7238             |
| <b>Year Completed:</b> 2016          | <b>Path:</b> 727\7272530.pdf        |
| <b>Well Completed Dt:</b> 2016/08/23 | <b>Latitude:</b> 43.6900785201221   |
| <b>Audit No:</b> Z232878             | <b>Longitude:</b> -79.4746010210016 |

[66](#)    2 of 2    **SSW/34.0**    **128.9 / -1.01**    **ON**    **WWIS**

|                           |  |
|---------------------------|--|
| <b>Well ID:</b> 7379603   | <b>Flowing (Y/N):</b>                      |
| <b>Construction Date:</b> | <b>Flow Rate:</b>                          |
| <b>Use 1st:</b>           | <b>Data Entry Status:</b> Yes              |
| <b>Use 2nd:</b>           | <b>Data Src:</b>                           |
| <b>Final Well Status:</b> | <b>Date Received:</b> 02-Feb-2021 00:00:00 |
| <b>Water Type:</b>        | <b>Selected Flag:</b> TRUE                 |
| <b>Casing Material:</b>   | <b>Abandonment Rec:</b>                    |
| <b>Audit No:</b> Z352429  | <b>Contractor:</b> 6875                    |
| <b>Tag:</b>               | <b>Form Version:</b> 7                     |
| <b>Constructn Method:</b> | <b>Owner:</b>                              |
| <b>Elevation (m):</b>     | <b>County:</b> YORK AND TORONT             |

| Map Key  | Number of Records | Direction/<br>Distance (m) | Elev/Diff<br>(m) | Site  | DB   |
|--|-------------------|----------------------------|------------------|---|--|
| <b>Elevatn Reliability:</b><br><b>Depth to Bedrock:</b><br><b>Well Depth:</b><br><b>Overburden/Bedrock:</b><br><b>Pump Rate:</b><br><b>Static Water Level:</b><br><b>Clear/Cloudy:</b><br><b>Municipality:</b><br><b>Site Info:</b>  |                   | YORK BOROUGH               |                  | <b>Lot:</b><br><b>Concession:</b><br><b>Concession Name:</b><br><b>Easting NAD83:</b><br><b>Northing NAD83:</b><br><b>Zone:</b><br><b>UTM Reliability:</b>  |  |
| <b><u>Bore Hole Information</u></b>  |                   |                            |                  |   |  |
| <b>Bore Hole ID:</b><br><b>DP2BR:</b><br><b>Spatial Status:</b><br><b>Code OB:</b><br><b>Code OB Desc:</b><br><b>Open Hole:</b><br><b>Cluster Kind:</b><br><b>Date Completed:</b><br><b>Remarks:</b><br><b>Elevrc Desc:</b><br><b>Location Source Date:</b><br><b>Improvement Location Source:</b><br><b>Improvement Location Method:</b><br><b>Source Revision Comment:</b><br><b>Supplier Comment:</b>   |                   | 1008628849                 |                  | <b>Elevation:</b><br><b>Elevrc:</b><br><b>Zone:</b><br><b>East83:</b><br><b>North83:</b><br><b>Org CS:</b><br><b>UTMRC:</b><br><b>UTMRC Desc:</b><br><b>Location Method:</b>  | 17<br>622933.00<br>4838582.00<br>UTM83<br>4<br>margin of error : 30 m - 100 m<br>wwr |
| <b><u>Links</u></b>  |                   |                            |                  |   |  |
| <b>Bore Hole ID:</b><br><b>Depth M:</b><br><b>Year Completed:</b><br><b>Well Completed Dt:</b><br><b>Audit No:</b>   |                   | 1008628849                 |                  | <b>Tag No:</b><br><b>Contractor:</b><br><b>Path:</b><br><b>Latitude:</b><br><b>Longitude:</b>   | 6875<br><br>43.6900785201221<br>-79.4746010210016                                    |
| <a href="#">67</a>   | 1 of 1            | SSW/34.6                   | 128.9 / -1.04    | 2615 EGLINGTON AVE WEST<br>TORONTO ON   | WWIS   |
| <b>Well ID:</b><br><b>Construction Date:</b><br><b>Use 1st:</b><br><b>Use 2nd:</b><br><b>Final Well Status:</b><br><b>Water Type:</b><br><b>Casing Material:</b><br><b>Audit No:</b><br><b>Tag:</b><br><b>Constructn Method:</b><br><b>Elevation (m):</b><br><b>Elevatn Reliability:</b><br><b>Depth to Bedrock:</b><br><b>Well Depth:</b><br><b>Overburden/Bedrock:</b><br><b>Pump Rate:</b><br><b>Static Water Level:</b><br><b>Clear/Cloudy:</b><br><b>Municipality:</b><br><b>Site Info:</b> |                   | 7180623                    |                  | <b>Flowing (Y/N):</b><br><b>Flow Rate:</b><br><b>Data Entry Status:</b><br><b>Data Src:</b><br><b>Date Received:</b><br><b>Selected Flag:</b><br><b>Abandonment Rec:</b><br><b>Contractor:</b><br><b>Form Version:</b><br><b>Owner:</b><br><b>County:</b><br><b>Lot:</b><br><b>Concession:</b><br><b>Concession Name:</b><br><b>Easting NAD83:</b><br><b>Northing NAD83:</b><br><b>Zone:</b><br><b>UTM Reliability:</b> | 10-May-2012 00:00:00<br>TRUE<br>7241<br>7<br>YORK AND TORONT                         |
|  |                   | YORK BOROUGH               |                  |   |  |
| <b>PDF URL (Map):</b>  |                   |                            |                  |   |  |

| Map Key | Number of Records | Direction/<br>Distance (m) | Elev/Diff<br>(m) | Site | DB |
|---------|-------------------|----------------------------|------------------|------|----|
|---------|-------------------|----------------------------|------------------|------|----|

Additional Detail(s) (Map)

Well Completed Date: 2012/02/27  
 Year Completed: 2012  
 Depth (m): 4.8768  
 Latitude: 43.6900791823746  
 Longitude: -79.4746506371661  
 Path:

Bore Hole Information

|                              |                      |                  |                                |
|------------------------------|----------------------|------------------|--------------------------------|
| Bore Hole ID:                | 1003758804           | Elevation:       |                                |
| DP2BR:                       |                      | Elevrc:          |                                |
| Spatial Status:              |                      | Zone:            | 17                             |
| Code OB:                     |                      | East83:          | 622929.00                      |
| Code OB Desc:                |                      | North83:         | 4838582.00                     |
| Open Hole:                   |                      | Org CS:          | UTM83                          |
| Cluster Kind:                |                      | UTMRC:           | 4                              |
| Date Completed:              | 27-Feb-2012 00:00:00 | UTMRC Desc:      | margin of error : 30 m - 100 m |
| Remarks:                     |                      | Location Method: | wwr                            |
| Elevrc Desc:                 |                      |                  |                                |
| Location Source Date:        |                      |                  |                                |
| Improvement Location Source: |                      |                  |                                |
| Improvement Location Method: |                      |                  |                                |
| Source Revision Comment:     |                      |                  |                                |
| Supplier Comment:            |                      |                  |                                |

Overburden and Bedrock

Materials Interval

Formation ID: 1004302532  
 Layer: 2  
 Color: 2  
 General Color: GREY  
 Mat1: 06  
 Most Common Material: SILT  
 Mat2: 28  
 Mat2 Desc: SAND  
 Mat3:  
 Mat3 Desc:  
 Formation Top Depth: 10.0  
 Formation End Depth: 16.0  
 Formation End Depth UOM: ft

Overburden and Bedrock

Materials Interval

Formation ID: 1004302531  
 Layer: 1  
 Color: 2  
 General Color: GREY  
 Mat1: 01  
 Most Common Material: FILL  
 Mat2: 28  
 Mat2 Desc: SAND  
 Mat3: 06  
 Mat3 Desc: SILT  
 Formation Top Depth: 0.0  
 Formation End Depth: 10.0  
 Formation End Depth UOM: ft

Annular Space/Abandonment

| <b>Map Key</b>                                      | <b>Number of Records</b> | <b>Direction/<br/>Distance (m)</b> | <b>Elev/Diff<br/>(m)</b> | <b>Site</b> | <b>DB</b> |
|---|--------------------------|------------------------------------|--------------------------|-------------|-----------|
| <b><u>Sealing Record</u></b>                        |                          |                                    |                          |             |           |
| <b>Plug ID:</b>                                     |                          | 1004302541                         |                          |             |           |
| <b>Layer:</b>                                       |                          | 2                                  |                          |             |           |
| <b>Plug From:</b>                                   |                          | 1.0                                |                          |             |           |
| <b>Plug To:</b>                                     |                          | 4.0                                |                          |             |           |
| <b>Plug Depth UOM:</b>                              |                          | ft                                 |                          |             |           |
| <b><u>Annular Space/Abandonment</u></b>             |                          |                                    |                          |             |           |
| <b><u>Sealing Record</u></b>                        |                          |                                    |                          |             |           |
| <b>Plug ID:</b>                                     |                          | 1004302542                         |                          |             |           |
| <b>Layer:</b>                                       |                          | 3                                  |                          |             |           |
| <b>Plug From:</b>                                   |                          | 4.0                                |                          |             |           |
| <b>Plug To:</b>                                     |                          | 15.0                               |                          |             |           |
| <b>Plug Depth UOM:</b>                              |                          | ft                                 |                          |             |           |
| <b><u>Annular Space/Abandonment</u></b>             |                          |                                    |                          |             |           |
| <b><u>Sealing Record</u></b>                        |                          |                                    |                          |             |           |
| <b>Plug ID:</b>                                     |                          | 1004302540                         |                          |             |           |
| <b>Layer:</b>                                       |                          | 1                                  |                          |             |           |
| <b>Plug From:</b>                                   |                          | 0.0                                |                          |             |           |
| <b>Plug To:</b>                                     |                          | 1.0                                |                          |             |           |
| <b>Plug Depth UOM:</b>                              |                          | ft                                 |                          |             |           |
| <b><u>Method of Construction &amp; Well Use</u></b> |                          |                                    |                          |             |           |
| <b>Method Construction ID:</b>                      |                          | 1004302539                         |                          |             |           |
| <b>Method Construction Code:</b>                    |                          | D                                  |                          |             |           |
| <b>Method Construction:</b>                         |                          | Direct Push                        |                          |             |           |
| <b>Other Method Construction:</b>                   |                          |                                    |                          |             |           |
| <b><u>Pipe Information</u></b>                      |                          |                                    |                          |             |           |
| <b>Pipe ID:</b>                                     |                          | 1004302530                         |                          |             |           |
| <b>Casing No:</b>                                   |                          | 0                                  |                          |             |           |
| <b>Comment:</b>                                     |                          |                                    |                          |             |           |
| <b>Alt Name:</b>                                    |                          |                                    |                          |             |           |
| <b><u>Construction Record - Casing</u></b>          |                          |                                    |                          |             |           |
| <b>Casing ID:</b>                                   |                          | 1004302535                         |                          |             |           |
| <b>Layer:</b>                                       |                          | 1                                  |                          |             |           |
| <b>Material:</b>                                    |                          | 5                                  |                          |             |           |
| <b>Open Hole or Material:</b>                       |                          | PLASTIC                            |                          |             |           |
| <b>Depth From:</b>                                  |                          | 0.0                                |                          |             |           |
| <b>Depth To:</b>                                    |                          | 5.0                                |                          |             |           |
| <b>Casing Diameter:</b>                             |                          | 2.0                                |                          |             |           |
| <b>Casing Diameter UOM:</b>                         |                          | inch                               |                          |             |           |
| <b>Casing Depth UOM:</b>                            |                          | ft                                 |                          |             |           |
| <b><u>Construction Record - Screen</u></b>          |                          |                                    |                          |             |           |
| <b>Screen ID:</b>                                   |                          | 1004302536                         |                          |             |           |
| <b>Layer:</b>                                       |                          | 1                                  |                          |             |           |
| <b>Slot:</b>  |                          | 10                                 |                          |             |           |
| <b>Screen Top Depth:</b>                            |                          | 5.0                                |                          |             |           |
| <b>Screen End Depth:</b>                            |                          | 15.0                               |                          |             |           |
| <b>Screen Material:</b>                             |                          | 5                                  |                          |             |           |

| Map Key              | Number of Records | Direction/<br>Distance (m) | Elev/Diff<br>(m) | Site | DB |
|----------------------|-------------------|----------------------------|------------------|------|----|
| Screen Depth UOM:    |                   | ft                         |                  |      |    |
| Screen Diameter UOM: |                   | inch                       |                  |      |    |
| Screen Diameter:     |                   | 2.25                       |                  |      |    |

**Water Details**

Water ID: 1004302534  
 Layer:  
 Kind Code:  
 Kind:  
 Water Found Depth:  
 Water Found Depth UOM: ft

**Hole Diameter**

Hole ID: 1004302533  
 Diameter: 4.5  
 Depth From: 0.0  
 Depth To: 15.0  
 Hole Depth UOM: ft  
 Hole Diameter UOM: inch

**Links**

|                    |            |             |                   |
|--------------------|------------|-------------|-------------------|
| Bore Hole ID:      | 1003758804 | Tag No:     | A123782           |
| Depth M:           | 4.8768     | Contractor: | 7241              |
| Year Completed:    | 2012       | Path:       |                   |
| Well Completed Dt: | 2012/02/27 | Latitude:   | 43.6900791823746  |
| Audit No:          | Z146551    | Longitude:  | -79.4746506371661 |

|                    |        |         |               |  |      |
|--------------------|--------|---------|---------------|--|------|
| <a href="#">68</a> | 1 of 1 | SW/35.4 | 128.7 / -1.16 | SE CORNER OF KEEL & EGLINTON AVE W<br>TORONTO ON | WWIS |
|--------------------|--------|---------|---------------|--|------|

|                     |              |                    |                      |
|---------------------|--------------|--------------------|----------------------|
| Well ID:            | 7272527      | Flowing (Y/N):     |                      |
| Construction Date:  |              | Flow Rate:         |                      |
| Use 1st:            | Dewatering   | Data Entry Status: |                      |
| Use 2nd:            |              | Data Src:          |                      |
| Final Well Status:  | Dewatering   | Date Received:     | 03-Oct-2016 00:00:00 |
| Water Type:         |              | Selected Flag:     | TRUE                 |
| Casing Material:    |              | Abandonment Rec:   |                      |
| Audit No:           | Z232882      | Contractor:        | 7238                 |
| Tag:                | A202836      | Form Version:      | 7                    |
| Constructn Method:  |              | Owner:             |                      |
| Elevation (m):      |              | County:            | YORK AND TORONT      |
| Elevatn Reliabilty: |              | Lot:               |                      |
| Depth to Bedrock:   |              | Concession:        |                      |
| Well Depth:         |              | Concession Name:   |                      |
| Overburden/Bedrock: |              | Easting NAD83:     |                      |
| Pump Rate:          |              | Northing NAD83:    |                      |
| Static Water Level: |              | Zone:              |                      |
| Clear/Cloudy:       |              | UTM Reliability:   |                      |
| Municipality:       | TORONTO CITY |                    |                      |
| Site Info:          |              |                    |                      |

PDF URL (Map):

**Additional Detail(s) (Map)**

Well Completed Date: 2016/08/29  
 Year Completed: 2016  
 Depth (m): 27.432  
 Latitude: 43.6900891765169

| <b>Map Key</b>                       | <b>Number of Records</b> | <b>Direction/<br/>Distance (m)</b> | <b>Elev/Diff<br/>(m)</b> | <b>Site</b>             | <b>DB</b>                      |
|--------------------------------------|--------------------------|------------------------------------|--------------------------|-------------------------|--------------------------------|
| <b>Longitude:</b>                    |                          | -79.4747248332677                  |                          |                         |                                |
| <b>Path:</b>                         |                          |                                    |                          |                         |                                |
| <b><u>Bore Hole Information</u></b>  |                          |                                    |                          |                         |                                |
| <b>Bore Hole ID:</b>                 | 1006261164               |                                    |                          | <b>Elevation:</b>       |                                |
| <b>DP2BR:</b>                        |                          |                                    |                          | <b>Elevrc:</b>          |                                |
| <b>Spatial Status:</b>               |                          |                                    |                          | <b>Zone:</b>            | 17                             |
| <b>Code OB:</b>                      |                          |                                    |                          | <b>East83:</b>          | 622923.00                      |
| <b>Code OB Desc:</b>                 |                          |                                    |                          | <b>North83:</b>         | 4838583.00                     |
| <b>Open Hole:</b>                    |                          |                                    |                          | <b>Org CS:</b>          | UTM83                          |
| <b>Cluster Kind:</b>                 |                          |                                    |                          | <b>UTMRC:</b>           | 4                              |
| <b>Date Completed:</b>               | 29-Aug-2016 00:00:00     |                                    |                          | <b>UTMRC Desc:</b>      | margin of error : 30 m - 100 m |
| <b>Remarks:</b>                      |                          |                                    |                          | <b>Location Method:</b> | wwr                            |
| <b>Elevrc Desc:</b>                  |                          |                                    |                          |                         |                                |
| <b>Location Source Date:</b>         |                          |                                    |                          |                         |                                |
| <b>Improvement Location Source:</b>  |                          |                                    |                          |                         |                                |
| <b>Improvement Location Method:</b>  |                          |                                    |                          |                         |                                |
| <b>Source Revision Comment:</b>      |                          |                                    |                          |                         |                                |
| <b>Supplier Comment:</b>             |                          |                                    |                          |                         |                                |
| <b><u>Overburden and Bedrock</u></b> |                          |                                    |                          |                         |                                |
| <b><u>Materials Interval</u></b>     |                          |                                    |                          |                         |                                |
| <b>Formation ID:</b>                 | 1006337566               |                                    |                          |                         |                                |
| <b>Layer:</b>                        | 1                        |                                    |                          |                         |                                |
| <b>Color:</b>                        |                          |                                    |                          |                         |                                |
| <b>General Color:</b>                |                          |                                    |                          |                         |                                |
| <b>Mat1:</b>                         | 01                       |                                    |                          |                         |                                |
| <b>Most Common Material:</b>         | FILL                     |                                    |                          |                         |                                |
| <b>Mat2:</b>                         |                          |                                    |                          |                         |                                |
| <b>Mat2 Desc:</b>                    |                          |                                    |                          |                         |                                |
| <b>Mat3:</b>                         |                          |                                    |                          |                         |                                |
| <b>Mat3 Desc:</b>                    |                          |                                    |                          |                         |                                |
| <b>Formation Top Depth:</b>          | 0.0                      |                                    |                          |                         |                                |
| <b>Formation End Depth:</b>          | 6.0                      |                                    |                          |                         |                                |
| <b>Formation End Depth UOM:</b>      | ft                       |                                    |                          |                         |                                |
| <b><u>Overburden and Bedrock</u></b> |                          |                                    |                          |                         |                                |
| <b><u>Materials Interval</u></b>     |                          |                                    |                          |                         |                                |
| <b>Formation ID:</b>                 | 1006337570               |                                    |                          |                         |                                |
| <b>Layer:</b>                        | 5                        |                                    |                          |                         |                                |
| <b>Color:</b>                        |                          |                                    |                          |                         |                                |
| <b>General Color:</b>                |                          |                                    |                          |                         |                                |
| <b>Mat1:</b>                         | 28                       |                                    |                          |                         |                                |
| <b>Most Common Material:</b>         | SAND                     |                                    |                          |                         |                                |
| <b>Mat2:</b>                         | 06                       |                                    |                          |                         |                                |
| <b>Mat2 Desc:</b>                    | SILT                     |                                    |                          |                         |                                |
| <b>Mat3:</b>                         |                          |                                    |                          |                         |                                |
| <b>Mat3 Desc:</b>                    |                          |                                    |                          |                         |                                |
| <b>Formation Top Depth:</b>          | 82.0                     |                                    |                          |                         |                                |
| <b>Formation End Depth:</b>          | 90.0                     |                                    |                          |                         |                                |
| <b>Formation End Depth UOM:</b>      | ft                       |                                    |                          |                         |                                |
| <b><u>Overburden and Bedrock</u></b> |                          |                                    |                          |                         |                                |
| <b><u>Materials Interval</u></b>     |                          |                                    |                          |                         |                                |
| <b>Formation ID:</b>                 | 1006337569               |                                    |                          |                         |                                |
| <b>Layer:</b>                        | 4                        |                                    |                          |                         |                                |
| <b>Color:</b>                        |                          |                                    |                          |                         |                                |
| <b>General Color:</b>                |                          |                                    |                          |                         |                                |

| <b>Map Key</b>  | <b>Number of Records</b> | <b>Direction/<br/>Distance (m)</b> | <b>Elev/Diff<br/>(m)</b> | <b>Site</b> | <b>DB</b> |
|---|--------------------------|------------------------------------|--------------------------|-------------|-----------|
| <b>Mat1:</b>  |                          | 06                                 |                          |             |           |
| <b>Most Common Material:</b>                                |                          | SILT                               |                          |             |           |
| <b>Mat2:</b>  |                          | 28                                 |                          |             |           |
| <b>Mat2 Desc:</b>   |                          | SAND                               |                          |             |           |
| <b>Mat3:</b>  |                          | 12                                 |                          |             |           |
| <b>Mat3 Desc:</b>   |                          | STONES                             |                          |             |           |
| <b>Formation Top Depth:</b>                                 |                          | 59.0                               |                          |             |           |
| <b>Formation End Depth:</b>                                 |                          | 82.0                               |                          |             |           |
| <b>Formation End Depth UOM:</b>                             |                          | ft                                 |                          |             |           |
| <b><u>Overburden and Bedrock<br/>Materials Interval</u></b> |                          |                                    |                          |             |           |
| <b>Formation ID:</b>  |                          | 1006337567                         |                          |             |           |
| <b>Layer:</b>   |                          | 2                                  |                          |             |           |
| <b>Color:</b>   |                          |                                    |                          |             |           |
| <b>General Color:</b>                                       |                          |                                    |                          |             |           |
| <b>Mat1:</b>  |                          | 06                                 |                          |             |           |
| <b>Most Common Material:</b>                                |                          | SILT                               |                          |             |           |
| <b>Mat2:</b>  |                          | 28                                 |                          |             |           |
| <b>Mat2 Desc:</b>   |                          | SAND                               |                          |             |           |
| <b>Mat3:</b>  |                          | 66                                 |                          |             |           |
| <b>Mat3 Desc:</b>   |                          | DENSE                              |                          |             |           |
| <b>Formation Top Depth:</b>                                 |                          | 6.0                                |                          |             |           |
| <b>Formation End Depth:</b>                                 |                          | 40.0                               |                          |             |           |
| <b>Formation End Depth UOM:</b>                             |                          | ft                                 |                          |             |           |
| <b><u>Overburden and Bedrock<br/>Materials Interval</u></b> |                          |                                    |                          |             |           |
| <b>Formation ID:</b>  |                          | 1006337568                         |                          |             |           |
| <b>Layer:</b>   |                          | 3                                  |                          |             |           |
| <b>Color:</b>   |                          |                                    |                          |             |           |
| <b>General Color:</b>                                       |                          |                                    |                          |             |           |
| <b>Mat1:</b>  |                          | 28                                 |                          |             |           |
| <b>Most Common Material:</b>                                |                          | SAND                               |                          |             |           |
| <b>Mat2:</b>  |                          |                                    |                          |             |           |
| <b>Mat2 Desc:</b>   |                          |                                    |                          |             |           |
| <b>Mat3:</b>  |                          |                                    |                          |             |           |
| <b>Mat3 Desc:</b>   |                          |                                    |                          |             |           |
| <b>Formation Top Depth:</b>                                 |                          | 40.0                               |                          |             |           |
| <b>Formation End Depth:</b>                                 |                          | 59.0                               |                          |             |           |
| <b>Formation End Depth UOM:</b>                             |                          | ft                                 |                          |             |           |
| <b><u>Annular Space/Abandonment<br/>Sealing Record</u></b>  |                          |                                    |                          |             |           |
| <b>Plug ID:</b>   |                          | 1006337578                         |                          |             |           |
| <b>Layer:</b>   |                          | 1                                  |                          |             |           |
| <b>Plug From:</b>   |                          | 90.0                               |                          |             |           |
| <b>Plug To:</b>   |                          | 20.0                               |                          |             |           |
| <b>Plug Depth UOM:</b>                                      |                          | ft                                 |                          |             |           |
| <b><u>Annular Space/Abandonment<br/>Sealing Record</u></b>  |                          |                                    |                          |             |           |
| <b>Plug ID:</b>   |                          | 1006337579                         |                          |             |           |
| <b>Layer:</b>   |                          | 2                                  |                          |             |           |
| <b>Plug From:</b>   |                          | 20.0                               |                          |             |           |
| <b>Plug To:</b>   |                          | 0.0                                |                          |             |           |
| <b>Plug Depth UOM:</b>                                      |                          | ft                                 |                          |             |           |

| <i>Map Key</i>                                      | <i>Number of Records</i> | <i>Direction/ Distance (m)</i> | <i>Elev/Diff (m)</i> | <i>Site</i> | <i>DB</i> |
|---|--------------------------|--------------------------------|----------------------|-------------|-----------|
| <b><u>Method of Construction &amp; Well Use</u></b> |                          |                                |                      |             |           |
| <b>Method Construction ID:</b>                      |                          | 1006337577                     |                      |             |           |
| <b>Method Construction Code:</b>                    |                          | 2                              |                      |             |           |
| <b>Method Construction:</b>                         |                          | Rotary (Convent.)              |                      |             |           |
| <b>Other Method Construction:</b>                   |                          | BORING                         |                      |             |           |
| <b><u>Pipe Information</u></b>                      |                          |                                |                      |             |           |
| <b>Pipe ID:</b>                                     |                          | 1006337565                     |                      |             |           |
| <b>Casing No:</b>                                   |                          | 0                              |                      |             |           |
| <b>Comment:</b>                                     |                          |                                |                      |             |           |
| <b>Alt Name:</b>                                    |                          |                                |                      |             |           |
| <b><u>Construction Record - Casing</u></b>          |                          |                                |                      |             |           |
| <b>Casing ID:</b>                                   |                          | 1006337574                     |                      |             |           |
| <b>Layer:</b>                                       |                          | 1                              |                      |             |           |
| <b>Material:</b>                                    |                          | 5                              |                      |             |           |
| <b>Open Hole or Material:</b>                       |                          | PLASTIC                        |                      |             |           |
| <b>Depth From:</b>                                  |                          | 3.0                            |                      |             |           |
| <b>Depth To:</b>                                    |                          | 22.0                           |                      |             |           |
| <b>Casing Diameter:</b>                             |                          | 4.0                            |                      |             |           |
| <b>Casing Diameter UOM:</b>                         |                          | inch                           |                      |             |           |
| <b>Casing Depth UOM:</b>                            |                          | ft                             |                      |             |           |
| <b><u>Construction Record - Screen</u></b>          |                          |                                |                      |             |           |
| <b>Screen ID:</b>                                   |                          | 1006337575                     |                      |             |           |
| <b>Layer:</b>                                       |                          | 1                              |                      |             |           |
| <b>Slot:</b>  |                          | 20                             |                      |             |           |
| <b>Screen Top Depth:</b>                            |                          | 22.0                           |                      |             |           |
| <b>Screen End Depth:</b>                            |                          | 90.0                           |                      |             |           |
| <b>Screen Material:</b>                             |                          | 5                              |                      |             |           |
| <b>Screen Depth UOM:</b>                            |                          | ft                             |                      |             |           |
| <b>Screen Diameter UOM:</b>                         |                          | inch                           |                      |             |           |
| <b>Screen Diameter:</b>                             |                          | 4.25                           |                      |             |           |
| <b><u>Water Details</u></b>                         |                          |                                |                      |             |           |
| <b>Water ID:</b>                                    |                          | 1006337573                     |                      |             |           |
| <b>Layer:</b>                                       |                          |                                |                      |             |           |
| <b>Kind Code:</b>                                   |                          |                                |                      |             |           |
| <b>Kind:</b>  |                          |                                |                      |             |           |
| <b>Water Found Depth:</b>                           |                          |                                |                      |             |           |
| <b>Water Found Depth UOM:</b>                       |                          | ft                             |                      |             |           |
| <b><u>Hole Diameter</u></b>                         |                          |                                |                      |             |           |
| <b>Hole ID:</b>                                     |                          | 1006337572                     |                      |             |           |
| <b>Diameter:</b>                                    |                          | 8.0                            |                      |             |           |
| <b>Depth From:</b>                                  |                          | 8.0                            |                      |             |           |
| <b>Depth To:</b>                                    |                          | 90.0                           |                      |             |           |
| <b>Hole Depth UOM:</b>                              |                          | ft                             |                      |             |           |
| <b>Hole Diameter UOM:</b>                           |                          | inch                           |                      |             |           |
| <b><u>Hole Diameter</u></b>                         |                          |                                |                      |             |           |
| <b>Hole ID:</b>                                     |                          | 1006337571                     |                      |             |           |
| <b>Diameter:</b>                                    |                          | 10.0                           |                      |             |           |



| Map Key            | Number of Records | Direction/<br>Distance (m) | Elev/Diff<br>(m) | Site | DB |
|--------------------|-------------------|----------------------------|------------------|------|----|
| Depth From:        |                   | 0.0                        |                  |      |    |
| Depth To:          |                   | 8.0                        |                  |      |    |
| Hole Depth UOM:    |                   | ft                         |                  |      |    |
| Hole Diameter UOM: |                   | inch                       |                  |      |    |

Links

|                           |            |                    |                   |
|---------------------------|------------|--------------------|-------------------|
| <b>Bore Hole ID:</b>      | 1006261164 | <b>Tag No:</b>     | A202836           |
| <b>Depth M:</b>           | 27.432     | <b>Contractor:</b> | 7238              |
| <b>Year Completed:</b>    | 2016       | <b>Path:</b>       | 727\7272527.pdf   |
| <b>Well Completed Dt:</b> | 2016/08/29 | <b>Latitude:</b>   | 43.6900891765169  |
| <b>Audit No:</b>          | Z232882    | <b>Longitude:</b>  | -79.4747248332677 |

[69](#)    1 of 1    S/35.8    129.0 / -0.88    EGLINTON ST. / KEELE ST. S ON    WWIS

|                            |                          |                           |                      |
|----------------------------|--------------------------|---------------------------|----------------------|
| <b>Well ID:</b>            | 7227393                  | <b>Flowing (Y/N):</b>     |                      |
| <b>Construction Date:</b>  |                          | <b>Flow Rate:</b>         |                      |
| <b>Use 1st:</b>            | Monitoring and Test Hole | <b>Data Entry Status:</b> |                      |
| <b>Use 2nd:</b>            | 0                        | <b>Data Src:</b>          |                      |
| <b>Final Well Status:</b>  | Observation Wells        | <b>Date Received:</b>     | 12-Sep-2014 00:00:00 |
| <b>Water Type:</b>         |                          | <b>Selected Flag:</b>     | TRUE                 |
| <b>Casing Material:</b>    |                          | <b>Abandonment Rec:</b>   |                      |
| <b>Audit No:</b>           | Z187603                  | <b>Contractor:</b>        | 7201                 |
| <b>Tag:</b>                | A150897                  | <b>Form Version:</b>      | 7                    |
| <b>Constructn Method:</b>  |                          | <b>Owner:</b>             |                      |
| <b>Elevation (m):</b>      |                          | <b>County:</b>            | YORK AND TORONT      |
| <b>Elevatn Reliabilty:</b> |                          | <b>Lot:</b>               |                      |
| <b>Depth to Bedrock:</b>   |                          | <b>Concession:</b>        |                      |
| <b>Well Depth:</b>         |                          | <b>Concession Name:</b>   |                      |
| <b>Overburden/Bedrock:</b> |                          | <b>Easting NAD83:</b>     |                      |
| <b>Pump Rate:</b>          |                          | <b>Northing NAD83:</b>    |                      |
| <b>Static Water Level:</b> |                          | <b>Zone:</b>              |                      |
| <b>Clear/Cloudy:</b>       |                          | <b>UTM Reliability:</b>   |                      |
| <b>Municipality:</b>       | YORK BOROUGH             |                           |                      |
| <b>Site Info:</b>          |                          |                           |                      |

**PDF URL (Map):** [https://d2khazk8e83rdv.cloudfront.net/moe\\_mapping/downloads/2Water/Wells\\_pdfs/722\7227393.pdf](https://d2khazk8e83rdv.cloudfront.net/moe_mapping/downloads/2Water/Wells_pdfs/722\7227393.pdf)

Additional Detail(s) (Map)

|                             |                   |
|-----------------------------|-------------------|
| <b>Well Completed Date:</b> | 2014/08/15        |
| <b>Year Completed:</b>      | 2014              |
| <b>Depth (m):</b>           | 16.002            |
| <b>Latitude:</b>            | 43.6901015485608  |
| <b>Longitude:</b>           | -79.4743026394151 |
| <b>Path:</b>                | 722\7227393.pdf   |

Bore Hole Information

|                                     |                      |                         |                                |
|-------------------------------------|----------------------|-------------------------|--------------------------------|
| <b>Bore Hole ID:</b>                | 1005124141           | <b>Elevation:</b>       |                                |
| <b>DP2BR:</b>                       |                      | <b>Elevrc:</b>          |                                |
| <b>Spatial Status:</b>              |                      | <b>Zone:</b>            | 17                             |
| <b>Code OB:</b>                     |                      | <b>East83:</b>          | 622957.00                      |
| <b>Code OB Desc:</b>                |                      | <b>North83:</b>         | 4838585.00                     |
| <b>Open Hole:</b>                   |                      | <b>Org CS:</b>          | G83dd                          |
| <b>Cluster Kind:</b>                |                      | <b>UTMRC:</b>           | 4                              |
| <b>Date Completed:</b>              | 15-Aug-2014 00:00:00 | <b>UTMRC Desc:</b>      | margin of error : 30 m - 100 m |
| <b>Remarks:</b>                     |                      | <b>Location Method:</b> | wwr                            |
| <b>Elevrc Desc:</b>                 |                      |                         |                                |
| <b>Location Source Date:</b>        |                      |                         |                                |
| <b>Improvement Location Source:</b> |                      |                         |                                |

| Map Key | Number of Records | Direction/<br>Distance (m) | Elev/Diff<br>(m) | Site | DB |
|---------|-------------------|----------------------------|------------------|------|----|
|---------|-------------------|----------------------------|------------------|------|----|

Improvement Location Method:  
 Source Revision Comment:  
 Supplier Comment:

**Overburden and Bedrock  
 Materials Interval**

Formation ID: 1005355120  
 Layer: 3  
 Color: 2  
 General Color: GREY  
 Mat1: 05  
 Most Common Material: CLAY  
 Mat2: 34  
 Mat2 Desc: TILL  
 Mat3:  
 Mat3 Desc:  
 Formation Top Depth: 15.0  
 Formation End Depth: 52.5  
 Formation End Depth UOM: ft

**Overburden and Bedrock  
 Materials Interval**

Formation ID: 1005355119  
 Layer: 2  
 Color:  
 General Color:  
 Mat1: 28  
 Most Common Material: SAND  
 Mat2: 06  
 Mat2 Desc: SILT  
 Mat3:  
 Mat3 Desc:  
 Formation Top Depth: 2.0  
 Formation End Depth: 15.0  
 Formation End Depth UOM: ft

**Overburden and Bedrock  
 Materials Interval**

Formation ID: 1005355118  
 Layer: 1  
 Color: 2  
 General Color: GREY  
 Mat1: 11  
 Most Common Material: GRAVEL  
 Mat2: 73  
 Mat2 Desc: HARD  
 Mat3: 68  
 Mat3 Desc: DRY  
 Formation Top Depth: 0.0  
 Formation End Depth: 2.0  
 Formation End Depth UOM: ft

**Annular Space/Abandonment  
 Sealing Record**

Plug ID: 1005355128  
 Layer: 1  
 Plug From: 0.0  
 Plug To: 3.0

| <b>Map Key</b>   | <b>Number of Records</b> | <b>Direction/<br/>Distance (m)</b> | <b>Elev/Diff<br/>(m)</b> | <b>Site</b> | <b>DB</b> |
|--|--------------------------|------------------------------------|--------------------------|-------------|-----------|
| <b>Plug Depth UOM:</b>                                 |                          | ft                                 |                          |             |           |
| <b><u>Annular Space/Abandonment Sealing Record</u></b> |                          |                                    |                          |             |           |
| <b>Plug ID:</b>  | 1005355129               |                                    |                          |             |           |
| <b>Layer:</b>  | 2                        |                                    |                          |             |           |
| <b>Plug From:</b>                                      | 3.0                      |                                    |                          |             |           |
| <b>Plug To:</b>  | 41.0                     |                                    |                          |             |           |
| <b>Plug Depth UOM:</b>                                 | ft                       |                                    |                          |             |           |
| <b><u>Annular Space/Abandonment Sealing Record</u></b> |                          |                                    |                          |             |           |
| <b>Plug ID:</b>  | 1005355130               |                                    |                          |             |           |
| <b>Layer:</b>  | 3                        |                                    |                          |             |           |
| <b>Plug From:</b>                                      | 41.0                     |                                    |                          |             |           |
| <b>Plug To:</b>  | 52.5                     |                                    |                          |             |           |
| <b>Plug Depth UOM:</b>                                 | ft                       |                                    |                          |             |           |
| <b><u>Method of Construction &amp; Well Use</u></b>    |                          |                                    |                          |             |           |
| <b>Method Construction ID:</b>                         | 1005355127               |                                    |                          |             |           |
| <b>Method Construction Code:</b>                       | 6                        |                                    |                          |             |           |
| <b>Method Construction:</b>                            | Boring                   |                                    |                          |             |           |
| <b>Other Method Construction:</b>                      |                          |                                    |                          |             |           |
| <b><u>Pipe Information</u></b>                         |                          |                                    |                          |             |           |
| <b>Pipe ID:</b>  | 1005355117               |                                    |                          |             |           |
| <b>Casing No:</b>                                      | 0                        |                                    |                          |             |           |
| <b>Comment:</b>  |                          |                                    |                          |             |           |
| <b>Alt Name:</b>                                       |                          |                                    |                          |             |           |
| <b><u>Construction Record - Casing</u></b>             |                          |                                    |                          |             |           |
| <b>Casing ID:</b>                                      | 1005355123               |                                    |                          |             |           |
| <b>Layer:</b>  | 1                        |                                    |                          |             |           |
| <b>Material:</b>                                       | 5                        |                                    |                          |             |           |
| <b>Open Hole or Material:</b>                          | PLASTIC                  |                                    |                          |             |           |
| <b>Depth From:</b>                                     | 0.0                      |                                    |                          |             |           |
| <b>Depth To:</b>                                       | 42.5                     |                                    |                          |             |           |
| <b>Casing Diameter:</b>                                | 2.0                      |                                    |                          |             |           |
| <b>Casing Diameter UOM:</b>                            | inch                     |                                    |                          |             |           |
| <b>Casing Depth UOM:</b>                               | ft                       |                                    |                          |             |           |
| <b><u>Construction Record - Screen</u></b>             |                          |                                    |                          |             |           |
| <b>Screen ID:</b>                                      | 1005355124               |                                    |                          |             |           |
| <b>Layer:</b>  | 1                        |                                    |                          |             |           |
| <b>Slot:</b>   | 01                       |                                    |                          |             |           |
| <b>Screen Top Depth:</b>                               | 42.5                     |                                    |                          |             |           |
| <b>Screen End Depth:</b>                               | 52.5                     |                                    |                          |             |           |
| <b>Screen Material:</b>                                | 5                        |                                    |                          |             |           |
| <b>Screen Depth UOM:</b>                               | ft                       |                                    |                          |             |           |
| <b>Screen Diameter UOM:</b>                            | inch                     |                                    |                          |             |           |
| <b>Screen Diameter:</b>                                | 2.0                      |                                    |                          |             |           |

**Water Details**

| Map Key | Number of Records | Direction/<br>Distance (m) | Elev/Diff<br>(m) | Site | DB |
|---------|-------------------|----------------------------|------------------|------|----|
|---------|-------------------|----------------------------|------------------|------|----|

**Water ID:** 1005355122  
**Layer:**  
**Kind Code:**  
**Kind:**  
**Water Found Depth:**  
**Water Found Depth UOM:** ft

**Hole Diameter**

**Hole ID:** 1005355121  
**Diameter:** 8.25  
**Depth From:** 0.0  
**Depth To:** 52.5  
**Hole Depth UOM:** ft  
**Hole Diameter UOM:** inch

**Links**

|                           |            |                    |                   |
|---------------------------|------------|--------------------|-------------------|
| <b>Bore Hole ID:</b>      | 1005124141 | <b>Tag No:</b>     | A150897           |
| <b>Depth M:</b>           | 16.002     | <b>Contractor:</b> | 7201              |
| <b>Year Completed:</b>    | 2014       | <b>Path:</b>       | 722\7227393.pdf   |
| <b>Well Completed Dt:</b> | 2014/08/15 | <b>Latitude:</b>   | 43.6901015485608  |
| <b>Audit No:</b>          | Z187603    | <b>Longitude:</b>  | -79.4743026394151 |

|                    |        |        |              |                              |      |
|--------------------|--------|--------|--------------|------------------------------|------|
| <a href="#">70</a> | 1 of 1 | N/36.9 | 130.3 / 0.43 | 1860 KEELE ST.<br>TORONTO ON | WWIS |
|--------------------|--------|--------|--------------|------------------------------|------|

|                            |   |                           |                      |
|----------------------------|---|---------------------------|----------------------|
| <b>Well ID:</b>            | 7337165   | <b>Flowing (Y/N):</b>     |                      |
| <b>Construction Date:</b>  |   | <b>Flow Rate:</b>         |                      |
| <b>Use 1st:</b>            | Monitoring  | <b>Data Entry Status:</b> |                      |
| <b>Use 2nd:</b>            |   | <b>Data Src:</b>          |                      |
| <b>Final Well Status:</b>  | Observation Wells   | <b>Date Received:</b>     | 26-Jun-2019 00:00:00 |
| <b>Water Type:</b>         |   | <b>Selected Flag:</b>     | TRUE                 |
| <b>Casing Material:</b>    |   | <b>Abandonment Rec:</b>   |                      |
| <b>Audit No:</b>           | 8L96SRYO  | <b>Contractor:</b>        | 6607                 |
| <b>Tag:</b>                | A264663   | <b>Form Version:</b>      | 9                    |
| <b>Constructn Method:</b>  |   | <b>Owner:</b>             |                      |
| <b>Elevation (m):</b>      |   | <b>County:</b>            | YORK AND TORONT      |
| <b>Elevatn Reliabilty:</b> |   | <b>Lot:</b>               |                      |
| <b>Depth to Bedrock:</b>   |   | <b>Concession:</b>        |                      |
| <b>Well Depth:</b>         |   | <b>Concession Name:</b>   |                      |
| <b>Overburden/Bedrock:</b> |   | <b>Easting NAD83:</b>     |                      |
| <b>Pump Rate:</b>          |   | <b>Northing NAD83:</b>    |                      |
| <b>Static Water Level:</b> |   | <b>Zone:</b>              |                      |
| <b>Clear/Cloudy:</b>       |   | <b>UTM Reliability:</b>   |                      |
| <b>Municipality:</b>       | YORK BOROUGH  |                           |                      |
| <b>Site Info:</b>          | BH 102  |                           |                      |
| <b>PDF URL (Map):</b>      | <a href="https://d2khazk8e83rdv.cloudfront.net/moe_mapping/downloads/2Water/Wells_pdfs/733\7337165.pdf">https://d2khazk8e83rdv.cloudfront.net/moe_mapping/downloads/2Water/Wells_pdfs/733\7337165.pdf</a> |                           |                      |

**Additional Detail(s) (Map)**

**Well Completed Date:** 2019/06/03  
**Year Completed:** 2019  
**Depth (m):** 12.1  
**Latitude:** 43.6910572894628  
**Longitude:** -79.4744024907905  
**Path:** 733\7337165.pdf

**Bore Hole Information**

| Map Key                             | Number of Records    | Direction/<br>Distance (m) | Elev/Diff<br>(m) | Site                    | DB                             |
|-------------------------------------|----------------------|----------------------------|------------------|-------------------------|--------------------------------|
| <b>Bore Hole ID:</b>                | 1007507049           |                            |                  | <b>Elevation:</b>       |                                |
| <b>DP2BR:</b>                       |                      |                            |                  | <b>Elevrc:</b>          |                                |
| <b>Spatial Status:</b>              |                      |                            |                  | <b>Zone:</b>            | 17                             |
| <b>Code OB:</b>                     |                      |                            |                  | <b>East83:</b>          | 622947.00                      |
| <b>Code OB Desc:</b>                |                      |                            |                  | <b>North83:</b>         | 4838691.00                     |
| <b>Open Hole:</b>                   |                      |                            |                  | <b>Org CS:</b>          | UTM83                          |
| <b>Cluster Kind:</b>                |                      |                            |                  | <b>UTMRC:</b>           | 4                              |
| <b>Date Completed:</b>              | 03-Jun-2019 00:00:00 |                            |                  | <b>UTMRC Desc:</b>      | margin of error : 30 m - 100 m |
| <b>Remarks:</b>                     |                      |                            |                  | <b>Location Method:</b> | wwr                            |
| <b>Elevrc Desc:</b>                 |                      |                            |                  |                         |                                |
| <b>Location Source Date:</b>        |                      |                            |                  |                         |                                |
| <b>Improvement Location Source:</b> |                      |                            |                  |                         |                                |
| <b>Improvement Location Method:</b> |                      |                            |                  |                         |                                |
| <b>Source Revision Comment:</b>     |                      |                            |                  |                         |                                |
| <b>Supplier Comment:</b>            |                      |                            |                  |                         |                                |

**Overburden and Bedrock**  
**Materials Interval**

**Formation ID:** 1007507694  
**Layer:** 2  
**Color:** 6  
**General Color:** BROWN  
**Mat1:** 28  
**Most Common Material:** SAND  
**Mat2:** 06  
**Mat2 Desc:** SILT  
**Mat3:** 77  
**Mat3 Desc:** LOOSE  
**Formation Top Depth:** 0.30000001192092896  
**Formation End Depth:** 4.300000190734863  
**Formation End Depth UOM:** m

**Overburden and Bedrock**  
**Materials Interval**

**Formation ID:** 1007507695  
**Layer:** 3  
**Color:** 6  
**General Color:** BROWN  
**Mat1:** 28  
**Most Common Material:** SAND  
**Mat2:** 06  
**Mat2 Desc:** SILT  
**Mat3:** 66  
**Mat3 Desc:** DENSE  
**Formation Top Depth:** 4.300000190734863  
**Formation End Depth:** 11.600000381469727  
**Formation End Depth UOM:** m

**Overburden and Bedrock**  
**Materials Interval**

**Formation ID:** 1007507693  
**Layer:** 1  
**Color:** 6  
**General Color:** BROWN  
**Mat1:** 28  
**Most Common Material:** SAND  
**Mat2:** 11  
**Mat2 Desc:** GRAVEL  
**Mat3:** 01  
**Mat3 Desc:** FILL

| <b>Map Key</b>  | <b>Number of Records</b> | <b>Direction/<br/>Distance (m)</b> | <b>Elev/Diff<br/>(m)</b> | <b>Site</b> | <b>DB</b> |
|---|--------------------------|------------------------------------|--------------------------|-------------|-----------|
| <b>Formation Top Depth:</b>                                 |                          | 0.0                                |                          |             |           |
| <b>Formation End Depth:</b>                                 |                          | 0.30000001192092896                |                          |             |           |
| <b>Formation End Depth UOM:</b>                             |                          | m                                  |                          |             |           |
| <b><u>Overburden and Bedrock<br/>Materials Interval</u></b> |                          |                                    |                          |             |           |
| <b>Formation ID:</b>  |                          | 1007507696                         |                          |             |           |
| <b>Layer:</b>   |                          | 4                                  |                          |             |           |
| <b>Color:</b>   |                          | 2                                  |                          |             |           |
| <b>General Color:</b>                                       |                          | GREY                               |                          |             |           |
| <b>Mat1:</b>  |                          | 06                                 |                          |             |           |
| <b>Most Common Material:</b>                                |                          | SILT                               |                          |             |           |
| <b>Mat2:</b>  |                          | 28                                 |                          |             |           |
| <b>Mat2 Desc:</b>   |                          | SAND                               |                          |             |           |
| <b>Mat3:</b>  |                          | 85                                 |                          |             |           |
| <b>Mat3 Desc:</b>   |                          | SOFT                               |                          |             |           |
| <b>Formation Top Depth:</b>                                 |                          | 11.600000381469727                 |                          |             |           |
| <b>Formation End Depth:</b>                                 |                          | 12.100000381469727                 |                          |             |           |
| <b>Formation End Depth UOM:</b>                             |                          | m                                  |                          |             |           |
| <b><u>Annular Space/Abandonment<br/>Sealing Record</u></b>  |                          |                                    |                          |             |           |
| <b>Plug ID:</b>   |                          | 1007508262                         |                          |             |           |
| <b>Layer:</b>   |                          | 1                                  |                          |             |           |
| <b>Plug From:</b>   |                          | 0.0                                |                          |             |           |
| <b>Plug To:</b>   |                          | 0.30000001192092896                |                          |             |           |
| <b>Plug Depth UOM:</b>                                      |                          | m                                  |                          |             |           |
| <b><u>Annular Space/Abandonment<br/>Sealing Record</u></b>  |                          |                                    |                          |             |           |
| <b>Plug ID:</b>   |                          | 1007508263                         |                          |             |           |
| <b>Layer:</b>   |                          | 2                                  |                          |             |           |
| <b>Plug From:</b>   |                          | 0.30000001192092896                |                          |             |           |
| <b>Plug To:</b>   |                          | 8.800000190734863                  |                          |             |           |
| <b>Plug Depth UOM:</b>                                      |                          | m                                  |                          |             |           |
| <b><u>Annular Space/Abandonment<br/>Sealing Record</u></b>  |                          |                                    |                          |             |           |
| <b>Plug ID:</b>   |                          | 1007508161                         |                          |             |           |
| <b>Layer:</b>   |                          | 1                                  |                          |             |           |
| <b>Plug From:</b>   |                          |                                    |                          |             |           |
| <b>Plug To:</b>   |                          |                                    |                          |             |           |
| <b>Plug Depth UOM:</b>                                      |                          | m                                  |                          |             |           |
| <b><u>Method of Construction &amp; Well<br/>Use</u></b>     |                          |                                    |                          |             |           |
| <b>Method Construction ID:</b>                              |                          | 1007507437                         |                          |             |           |
| <b>Method Construction Code:</b>                            |                          | 6                                  |                          |             |           |
| <b>Method Construction:</b>                                 |                          | Boring                             |                          |             |           |
| <b>Other Method Construction:</b>                           |                          |                                    |                          |             |           |
| <b><u>Pipe Information</u></b>                              |                          |                                    |                          |             |           |
| <b>Pipe ID:</b>   |                          | 1007507414                         |                          |             |           |
| <b>Casing No:</b>   |                          | 0                                  |                          |             |           |
| <b>Comment:</b>   |                          |                                    |                          |             |           |

| Map Key | Number of Records | Direction/<br>Distance (m) | Elev/Diff<br>(m) | Site | DB |
|---------|-------------------|----------------------------|------------------|------|----|
|---------|-------------------|----------------------------|------------------|------|----|

Alt Name:

**Construction Record - Casing**

Casing ID: 1007507886  
 Layer: 1  
 Material: 5  
 Open Hole or Material: PLASTIC  
 Depth From: 0.0  
 Depth To: 9.100000381469727  
 Casing Diameter: 5.099999904632568  
 Casing Diameter UOM: cm  
 Casing Depth UOM: m

**Construction Record - Screen**

Screen ID: 1007507970  
 Layer: 1  
 Slot: 10  
 Screen Top Depth: 9.100000381469727  
 Screen End Depth: 12.100000381469727  
 Screen Material: 5  
 Screen Depth UOM: m  
 Screen Diameter UOM: cm  
 Screen Diameter: 6.400000095367432

**Results of Well Yield Testing**

Pump Test ID: 1007507415  
 Pump Set At:  
 Static Level:  
 Final Level After Pumping:  
 Recommended Pump Depth:  
 Pumping Rate:  
 Flowing Rate:  
 Recommended Pump Rate:  
 Levels UOM: m  
 Rate UOM: LPM  
 Water State After Test Code:  
 Water State After Test:  
 Pumping Test Method:  
 Pumping Duration HR:  
 Pumping Duration MIN:  
 Flowing:

**Hole Diameter**

Hole ID: 1007508057  
 Diameter: 21.0  
 Depth From: 0.0  
 Depth To: 12.100000381469727  
 Hole Depth UOM: m  
 Hole Diameter UOM: cm

**Links**

|                    |            |             |                   |
|--------------------|------------|-------------|-------------------|
| Bore Hole ID:      | 1007507049 | Tag No:     | A264663           |
| Depth M:           | 12.1       | Contractor: | 6607              |
| Year Completed:    | 2019       | Path:       | 733\7337165.pdf   |
| Well Completed Dt: | 2019/06/03 | Latitude:   | 43.6910572894628  |
| Audit No:          | 8L96SRYO   | Longitude:  | -79.4744024907905 |

| Map Key | Number of Records | Direction/<br>Distance (m) | Elev/Diff<br>(m) | Site | DB |
|---------|-------------------|----------------------------|------------------|------|----|
|---------|-------------------|----------------------------|------------------|------|----|

|                    |        |          |               |                           |      |
|--------------------|--------|----------|---------------|---------------------------|------|
| <a href="#">71</a> | 1 of 1 | WNW/37.1 | 129.3 / -0.61 | 111 YORE RD<br>Toronto ON | WWIS |
|--------------------|--------|----------|---------------|---------------------------|------|

|                            |              |                           |                      |
|----------------------------|--------------|---------------------------|----------------------|
| <b>Well ID:</b>            | 7188181      | <b>Flowing (Y/N):</b>     |                      |
| <b>Construction Date:</b>  |              | <b>Flow Rate:</b>         |                      |
| <b>Use 1st:</b>            | Test Hole    | <b>Data Entry Status:</b> |                      |
| <b>Use 2nd:</b>            |              | <b>Data Src:</b>          |                      |
| <b>Final Well Status:</b>  | Test Hole    | <b>Date Received:</b>     | 27-Sep-2012 00:00:00 |
| <b>Water Type:</b>         |              | <b>Selected Flag:</b>     | TRUE                 |
| <b>Casing Material:</b>    |              | <b>Abandonment Rec:</b>   |                      |
| <b>Audit No:</b>           | Z146138      | <b>Contractor:</b>        | 7215                 |
| <b>Tag:</b>                | A136139      | <b>Form Version:</b>      | 7                    |
| <b>Constructn Method:</b>  |              | <b>Owner:</b>             |                      |
| <b>Elevation (m):</b>      |              | <b>County:</b>            | YORK AND TORONT      |
| <b>Elevatn Reliabilty:</b> |              | <b>Lot:</b>               |                      |
| <b>Depth to Bedrock:</b>   |              | <b>Concession:</b>        |                      |
| <b>Well Depth:</b>         |              | <b>Concession Name:</b>   |                      |
| <b>Overburden/Bedrock:</b> |              | <b>Easting NAD83:</b>     |                      |
| <b>Pump Rate:</b>          |              | <b>Northing NAD83:</b>    |                      |
| <b>Static Water Level:</b> |              | <b>Zone:</b>              |                      |
| <b>Clear/Cloudy:</b>       |              | <b>UTM Reliability:</b>   |                      |
| <b>Municipality:</b>       | YORK BOROUGH |                           |                      |
| <b>Site Info:</b>          |              |                           |                      |

**PDF URL (Map):** [https://d2khazk8e83rdv.cloudfront.net/moe\\_mapping/downloads/2Water/Wells\\_pdfs/718\7188181.pdf](https://d2khazk8e83rdv.cloudfront.net/moe_mapping/downloads/2Water/Wells_pdfs/718\7188181.pdf)

**Additional Detail(s) (Map)**

|                             |                   |
|-----------------------------|-------------------|
| <b>Well Completed Date:</b> | 2012/07/25        |
| <b>Year Completed:</b>      | 2012              |
| <b>Depth (m):</b>           | 3.9624            |
| <b>Latitude:</b>            | 43.6908228766356  |
| <b>Longitude:</b>           | -79.4750536703683 |
| <b>Path:</b>                | 718\7188181.pdf   |

**Bore Hole Information**

|                                     |                      |                         |                             |
|-------------------------------------|----------------------|-------------------------|-----------------------------|
| <b>Bore Hole ID:</b>                | 1004166642           | <b>Elevation:</b>       |                             |
| <b>DP2BR:</b>                       |                      | <b>Elevrc:</b>          |                             |
| <b>Spatial Status:</b>              |                      | <b>Zone:</b>            | 17                          |
| <b>Code OB:</b>                     |                      | <b>East83:</b>          | 622895.00                   |
| <b>Code OB Desc:</b>                |                      | <b>North83:</b>         | 4838664.00                  |
| <b>Open Hole:</b>                   |                      | <b>Org CS:</b>          | UTM83                       |
| <b>Cluster Kind:</b>                |                      | <b>UTMRC:</b>           | 3                           |
| <b>Date Completed:</b>              | 25-Jul-2012 00:00:00 | <b>UTMRC Desc:</b>      | margin of error : 10 - 30 m |
| <b>Remarks:</b>                     |                      | <b>Location Method:</b> | wwr                         |
| <b>Elevrc Desc:</b>                 |                      |                         |                             |
| <b>Location Source Date:</b>        |                      |                         |                             |
| <b>Improvement Location Source:</b> |                      |                         |                             |
| <b>Improvement Location Method:</b> |                      |                         |                             |
| <b>Source Revision Comment:</b>     |                      |                         |                             |
| <b>Supplier Comment:</b>            |                      |                         |                             |

**Overburden and Bedrock  
Materials Interval**

|                              |            |
|------------------------------|------------|
| <b>Formation ID:</b>         | 1004459891 |
| <b>Layer:</b>                | 2          |
| <b>Color:</b>                | 2          |
| <b>General Color:</b>        | GREY       |
| <b>Mat1:</b>                 | 28         |
| <b>Most Common Material:</b> | SAND       |



| <b>Map Key</b>                                  | <b>Number of Records</b> | <b>Direction/<br/>Distance (m)</b> | <b>Elev/Diff<br/>(m)</b> | <b>Site</b> | <b>DB</b> |
|---|--------------------------|------------------------------------|--------------------------|-------------|-----------|
| <b>Mat2:</b>                                    |                          | 05                                 |                          |             |           |
| <b>Mat2 Desc:</b>                               |                          | CLAY                               |                          |             |           |
| <b>Mat3:</b>                                    |                          | 06                                 |                          |             |           |
| <b>Mat3 Desc:</b>                               |                          | SILT                               |                          |             |           |
| <b>Formation Top Depth:</b>                     |                          | 5.0                                |                          |             |           |
| <b>Formation End Depth:</b>                     |                          | 13.0                               |                          |             |           |
| <b>Formation End Depth UOM:</b>                 |                          | ft                                 |                          |             |           |
| <b><u>Overburden and Bedrock</u></b>            |                          |                                    |                          |             |           |
| <b><u>Materials Interval</u></b>                |                          |                                    |                          |             |           |
| <b>Formation ID:</b>                            |                          | 1004459890                         |                          |             |           |
| <b>Layer:</b>                                   |                          | 1                                  |                          |             |           |
| <b>Color:</b>                                   |                          | 6                                  |                          |             |           |
| <b>General Color:</b>                           |                          | BROWN                              |                          |             |           |
| <b>Mat1:</b>                                    |                          | 01                                 |                          |             |           |
| <b>Most Common Material:</b>                    |                          | FILL                               |                          |             |           |
| <b>Mat2:</b>                                    |                          | 02                                 |                          |             |           |
| <b>Mat2 Desc:</b>                               |                          | TOPSOIL                            |                          |             |           |
| <b>Mat3:</b>                                    |                          | 28                                 |                          |             |           |
| <b>Mat3 Desc:</b>                               |                          | SAND                               |                          |             |           |
| <b>Formation Top Depth:</b>                     |                          | 0.0                                |                          |             |           |
| <b>Formation End Depth:</b>                     |                          | 5.0                                |                          |             |           |
| <b>Formation End Depth UOM:</b>                 |                          | ft                                 |                          |             |           |
| <b><u>Annular Space/Abandonment</u></b>         |                          |                                    |                          |             |           |
| <b><u>Sealing Record</u></b>                    |                          |                                    |                          |             |           |
| <b>Plug ID:</b>                                 |                          | 1004459899                         |                          |             |           |
| <b>Layer:</b>                                   |                          | 2                                  |                          |             |           |
| <b>Plug From:</b>                               |                          | 2.0                                |                          |             |           |
| <b>Plug To:</b>                                 |                          | 1.0                                |                          |             |           |
| <b>Plug Depth UOM:</b>                          |                          | ft                                 |                          |             |           |
| <b><u>Annular Space/Abandonment</u></b>         |                          |                                    |                          |             |           |
| <b><u>Sealing Record</u></b>                    |                          |                                    |                          |             |           |
| <b>Plug ID:</b>                                 |                          | 1004459900                         |                          |             |           |
| <b>Layer:</b>                                   |                          | 3                                  |                          |             |           |
| <b>Plug From:</b>                               |                          | 1.0                                |                          |             |           |
| <b>Plug To:</b>                                 |                          | 0.0                                |                          |             |           |
| <b>Plug Depth UOM:</b>                          |                          | ft                                 |                          |             |           |
| <b><u>Annular Space/Abandonment</u></b>         |                          |                                    |                          |             |           |
| <b><u>Sealing Record</u></b>                    |                          |                                    |                          |             |           |
| <b>Plug ID:</b>                                 |                          | 1004459898                         |                          |             |           |
| <b>Layer:</b>                                   |                          | 1                                  |                          |             |           |
| <b>Plug From:</b>                               |                          | 13.0                               |                          |             |           |
| <b>Plug To:</b>                                 |                          | 2.0                                |                          |             |           |
| <b>Plug Depth UOM:</b>                          |                          | ft                                 |                          |             |           |
| <b><u>Method of Construction &amp; Well</u></b> |                          |                                    |                          |             |           |
| <b><u>Use</u></b>                               |                          |                                    |                          |             |           |
| <b>Method Construction ID:</b>                  |                          | 1004459897                         |                          |             |           |
| <b>Method Construction Code:</b>                |                          | 2                                  |                          |             |           |
| <b>Method Construction:</b>                     |                          | Rotary (Convent.)                  |                          |             |           |
| <b>Other Method Construction:</b>               |                          |                                    |                          |             |           |

**Pipe Information**

| Map Key   | Number of Records | Direction/<br>Distance (m) | Elev/Diff<br>(m)                                     | Site  | DB  |
|---|-------------------|----------------------------|--|---|---|
| <b>Pipe ID:</b><br><b>Casing No:</b><br><b>Comment:</b><br><b>Alt Name:</b>   |                   | 1004459889                 | 0  |   |   |
| <b><u>Construction Record - Casing</u></b>  |                   |                            |  |   |   |
| <b>Casing ID:</b><br><b>Layer:</b><br><b>Material:</b><br><b>Open Hole or Material:</b><br><b>Depth From:</b><br><b>Depth To:</b><br><b>Casing Diameter:</b><br><b>Casing Diameter UOM:</b><br><b>Casing Depth UOM:</b>     |                   | 1004459894                 | 1<br>5<br>PLASTIC<br>3.0<br>0.0<br>2.0<br>inch<br>ft |   |   |
| <b><u>Construction Record - Screen</u></b>  |                   |                            |  |   |   |
| <b>Screen ID:</b><br><b>Layer:</b><br><b>Slot:</b><br><b>Screen Top Depth:</b><br><b>Screen End Depth:</b><br><b>Screen Material:</b><br><b>Screen Depth UOM:</b><br><b>Screen Diameter UOM:</b><br><b>Screen Diameter:</b> |                   | 1004459895                 | 1<br>10<br>13.0<br>3.0<br>5<br>ft<br>inch<br>2.0     |   |   |
| <b><u>Water Details</u></b>   |                   |                            |  |   |   |
| <b>Water ID:</b><br><b>Layer:</b><br><b>Kind Code:</b><br><b>Kind:</b><br><b>Water Found Depth:</b><br><b>Water Found Depth UOM:</b>  |                   | 1004459893                 |  |   |   |
| <b><u>Hole Diameter</u></b>   |                   |                            |  |   |   |
| <b>Hole ID:</b><br><b>Diameter:</b><br><b>Depth From:</b><br><b>Depth To:</b><br><b>Hole Depth UOM:</b><br><b>Hole Diameter UOM:</b>  |                   | 1004459892                 |  |   |   |
| <b><u>Links</u></b>   |                   |                            |  |   |   |
| <b>Bore Hole ID:</b><br><b>Depth M:</b><br><b>Year Completed:</b><br><b>Well Completed Dt:</b><br><b>Audit No:</b>  |                   | 1004166642                 | 3.9624<br>2012<br>2012/07/25<br>Z146138              | <b>Tag No:</b><br><b>Contractor:</b><br><b>Path:</b><br><b>Latitude:</b><br><b>Longitude:</b> | A136139<br>7215<br>718\7188181.pdf<br>43.6908228766356<br>-79.4750536703683 |
| <a href="#">72</a>  | 1 of 1            | SSW/37.2                   | 128.9 / -1.03  | 2615 EGLINGTON AVE<br>Toronto ON  | WWIS  |
| <b>Well ID:</b><br><b>Construction Date:</b>  |                   | 7180621                    |  | <b>Flowing (Y/N):</b><br><b>Flow Rate:</b>  |   |

| Map Key                                  | Number of Records        | Direction/<br>Distance (m) | Elev/Diff<br>(m) | Site                      | DB                             |
|--|--------------------------|----------------------------|------------------|---------------------------|--------------------------------|
| <b>Use 1st:</b>                          | Monitoring and Test Hole |                            |                  | <b>Data Entry Status:</b> |                                |
| <b>Use 2nd:</b>                          | 0                        |                            |                  | <b>Data Src:</b>          |                                |
| <b>Final Well Status:</b>                | Test Hole                |                            |                  | <b>Date Received:</b>     | 10-May-2012 00:00:00           |
| <b>Water Type:</b>                       |                          |                            |                  | <b>Selected Flag:</b>     | TRUE                           |
| <b>Casing Material:</b>                  |                          |                            |                  | <b>Abandonment Rec:</b>   |                                |
| <b>Audit No:</b>                         | Z146489                  |                            |                  | <b>Contractor:</b>        | 7241                           |
| <b>Tag:</b>                              | A132302                  |                            |                  | <b>Form Version:</b>      | 7                              |
| <b>Constructn Method:</b>                |                          |                            |                  | <b>Owner:</b>             |                                |
| <b>Elevation (m):</b>                    |                          |                            |                  | <b>County:</b>            | YORK AND TORONT                |
| <b>Elevatn Reliability:</b>              |                          |                            |                  | <b>Lot:</b>               |                                |
| <b>Depth to Bedrock:</b>                 |                          |                            |                  | <b>Concession:</b>        |                                |
| <b>Well Depth:</b>                       |                          |                            |                  | <b>Concession Name:</b>   |                                |
| <b>Overburden/Bedrock:</b>               |                          |                            |                  | <b>Easting NAD83:</b>     |                                |
| <b>Pump Rate:</b>                        |                          |                            |                  | <b>Northing NAD83:</b>    |                                |
| <b>Static Water Level:</b>               |                          |                            |                  | <b>Zone:</b>              |                                |
| <b>Clear/Cloudy:</b>                     |                          |                            |                  | <b>UTM Reliability:</b>   |                                |
| <b>Municipality:</b>                     | YORK BOROUGH             |                            |                  |                           |                                |
| <b>Site Info:</b>                        |                          |                            |                  |                           |                                |
| <b>PDF URL (Map):</b>                    |                          |                            |                  |                           |                                |
| <b><u>Additional Detail(s) (Map)</u></b> |                          |                            |                  |                           |                                |
| <b>Well Completed Date:</b>              | 2012/02/29               |                            |                  |                           |                                |
| <b>Year Completed:</b>                   | 2012                     |                            |                  |                           |                                |
| <b>Depth (m):</b>                        | 4.27                     |                            |                  |                           |                                |
| <b>Latitude:</b>                         | 43.6900503587193         |                            |                  |                           |                                |
| <b>Longitude:</b>                        | -79.4745148772568        |                            |                  |                           |                                |
| <b>Path:</b>                             |                          |                            |                  |                           |                                |
| <b><u>Bore Hole Information</u></b>      |                          |                            |                  |                           |                                |
| <b>Bore Hole ID:</b>                     | 1003758798               |                            |                  | <b>Elevation:</b>         |                                |
| <b>DP2BR:</b>                            |                          |                            |                  | <b>Elevrc:</b>            |                                |
| <b>Spatial Status:</b>                   |                          |                            |                  | <b>Zone:</b>              | 17                             |
| <b>Code OB:</b>                          |                          |                            |                  | <b>East83:</b>            | 622940.00                      |
| <b>Code OB Desc:</b>                     |                          |                            |                  | <b>North83:</b>           | 4838579.00                     |
| <b>Open Hole:</b>                        |                          |                            |                  | <b>Org CS:</b>            | UTM83                          |
| <b>Cluster Kind:</b>                     |                          |                            |                  | <b>UTMRC:</b>             | 4                              |
| <b>Date Completed:</b>                   | 29-Feb-2012 00:00:00     |                            |                  | <b>UTMRC Desc:</b>        | margin of error : 30 m - 100 m |
| <b>Remarks:</b>                          |                          |                            |                  | <b>Location Method:</b>   | wwr                            |
| <b>Elevrc Desc:</b>                      |                          |                            |                  |                           |                                |
| <b>Location Source Date:</b>             |                          |                            |                  |                           |                                |
| <b>Improvement Location Source:</b>      |                          |                            |                  |                           |                                |
| <b>Improvement Location Method:</b>      |                          |                            |                  |                           |                                |
| <b>Source Revision Comment:</b>          |                          |                            |                  |                           |                                |
| <b>Supplier Comment:</b>                 |                          |                            |                  |                           |                                |
| <b><u>Overburden and Bedrock</u></b>     |                          |                            |                  |                           |                                |
| <b><u>Materials Interval</u></b>         |                          |                            |                  |                           |                                |
| <b>Formation ID:</b>                     | 1004302506               |                            |                  |                           |                                |
| <b>Layer:</b>                            | 1                        |                            |                  |                           |                                |
| <b>Color:</b>                            | 6                        |                            |                  |                           |                                |
| <b>General Color:</b>                    | BROWN                    |                            |                  |                           |                                |
| <b>Mat1:</b>                             | 28                       |                            |                  |                           |                                |
| <b>Most Common Material:</b>             | SAND                     |                            |                  |                           |                                |
| <b>Mat2:</b>                             |                          |                            |                  |                           |                                |
| <b>Mat2 Desc:</b>                        |                          |                            |                  |                           |                                |
| <b>Mat3:</b>                             |                          |                            |                  |                           |                                |
| <b>Mat3 Desc:</b>                        |                          |                            |                  |                           |                                |
| <b>Formation Top Depth:</b>              | 0.0                      |                            |                  |                           |                                |
| <b>Formation End Depth:</b>              | 1.8300000429153442       |                            |                  |                           |                                |

| <b>Map Key</b>  | <b>Number of Records</b> | <b>Direction/<br/>Distance (m)</b> | <b>Elev/Diff<br/>(m)</b> | <b>Site</b> | <b>DB</b> |
|---|--------------------------|------------------------------------|--------------------------|-------------|-----------|
| <b>Formation End Depth UOM:</b>                             |                          | m                                  |                          |             |           |
| <b><u>Overburden and Bedrock<br/>Materials Interval</u></b> |                          |                                    |                          |             |           |
| <b>Formation ID:</b>  |                          | 1004302508                         |                          |             |           |
| <b>Layer:</b>   |                          | 3                                  |                          |             |           |
| <b>Color:</b>   |                          | 2                                  |                          |             |           |
| <b>General Color:</b>                                       |                          | GREY                               |                          |             |           |
| <b>Mat1:</b>  |                          | 05                                 |                          |             |           |
| <b>Most Common Material:</b>                                |                          | CLAY                               |                          |             |           |
| <b>Mat2:</b>  |                          |                                    |                          |             |           |
| <b>Mat2 Desc:</b>   |                          |                                    |                          |             |           |
| <b>Mat3:</b>  |                          |                                    |                          |             |           |
| <b>Mat3 Desc:</b>   |                          |                                    |                          |             |           |
| <b>Formation Top Depth:</b>                                 |                          | 3.0999999046325684                 |                          |             |           |
| <b>Formation End Depth:</b>                                 |                          | 4.269999980926514                  |                          |             |           |
| <b>Formation End Depth UOM:</b>                             |                          | m                                  |                          |             |           |
| <b><u>Overburden and Bedrock<br/>Materials Interval</u></b> |                          |                                    |                          |             |           |
| <b>Formation ID:</b>  |                          | 1004302507                         |                          |             |           |
| <b>Layer:</b>   |                          | 2                                  |                          |             |           |
| <b>Color:</b>   |                          | 2                                  |                          |             |           |
| <b>General Color:</b>                                       |                          | GREY                               |                          |             |           |
| <b>Mat1:</b>  |                          | 05                                 |                          |             |           |
| <b>Most Common Material:</b>                                |                          | CLAY                               |                          |             |           |
| <b>Mat2:</b>  |                          | 06                                 |                          |             |           |
| <b>Mat2 Desc:</b>   |                          | SILT                               |                          |             |           |
| <b>Mat3:</b>  |                          |                                    |                          |             |           |
| <b>Mat3 Desc:</b>   |                          |                                    |                          |             |           |
| <b>Formation Top Depth:</b>                                 |                          | 1.8300000429153442                 |                          |             |           |
| <b>Formation End Depth:</b>                                 |                          | 3.0999999046325684                 |                          |             |           |
| <b>Formation End Depth UOM:</b>                             |                          | m                                  |                          |             |           |
| <b><u>Annular Space/Abandonment<br/>Sealing Record</u></b>  |                          |                                    |                          |             |           |
| <b>Plug ID:</b>   |                          | 1004302516                         |                          |             |           |
| <b>Layer:</b>   |                          | 1                                  |                          |             |           |
| <b>Plug From:</b>   |                          | 0.0                                |                          |             |           |
| <b>Plug To:</b>   |                          | 0.3100000023841858                 |                          |             |           |
| <b>Plug Depth UOM:</b>                                      |                          | m                                  |                          |             |           |
| <b><u>Annular Space/Abandonment<br/>Sealing Record</u></b>  |                          |                                    |                          |             |           |
| <b>Plug ID:</b>   |                          | 1004302518                         |                          |             |           |
| <b>Layer:</b>   |                          | 3                                  |                          |             |           |
| <b>Plug From:</b>   |                          | 0.9100000262260437                 |                          |             |           |
| <b>Plug To:</b>   |                          | 4.269999980926514                  |                          |             |           |
| <b>Plug Depth UOM:</b>                                      |                          | m                                  |                          |             |           |
| <b><u>Annular Space/Abandonment<br/>Sealing Record</u></b>  |                          |                                    |                          |             |           |
| <b>Plug ID:</b>   |                          | 1004302517                         |                          |             |           |
| <b>Layer:</b>   |                          | 2                                  |                          |             |           |
| <b>Plug From:</b>   |                          | 0.3100000023841858                 |                          |             |           |
| <b>Plug To:</b>   |                          | 0.9100000262260437                 |                          |             |           |
| <b>Plug Depth UOM:</b>                                      |                          | m                                  |                          |             |           |

| <i>Map Key</i> | <i>Number of Records</i> | <i>Direction/ Distance (m)</i> | <i>Elev/Diff (m)</i> | <i>Site</i> | <i>DB</i> |
|----------------|--------------------------|--------------------------------|----------------------|-------------|-----------|
|----------------|--------------------------|--------------------------------|----------------------|-------------|-----------|

**Method of Construction & Well Use**

**Method Construction ID:** 1004302515  
**Method Construction Code:** D  
**Method Construction:** Direct Push  
**Other Method Construction:**

**Pipe Information**

**Pipe ID:** 1004302505  
**Casing No:** 0  
**Comment:**  
**Alt Name:**

**Construction Record - Casing**

**Casing ID:** 1004302511  
**Layer:** 1  
**Material:** 5  
**Open Hole or Material:** PLASTIC  
**Depth From:** 0.0  
**Depth To:** 1.2200000286102295  
**Casing Diameter:** 3.450000047683716  
**Casing Diameter UOM:** cm  
**Casing Depth UOM:** m

**Construction Record - Screen**

**Screen ID:** 1004302512  
**Layer:** 1  
**Slot:** 10  
**Screen Top Depth:** 1.2200000286102295  
**Screen End Depth:** 4.269999980926514  
**Screen Material:** 5  
**Screen Depth UOM:** m  
**Screen Diameter UOM:** cm  
**Screen Diameter:** 4.210000038146973

**Water Details**

**Water ID:** 1004302510  
**Layer:**  
**Kind Code:**  
**Kind:**  
**Water Found Depth:**  
**Water Found Depth UOM:** m

**Hole Diameter**

**Hole ID:** 1004302509  
**Diameter:** 5.710000038146973  
**Depth From:** 0.0  
**Depth To:** 4.269999980926514  
**Hole Depth UOM:** m  
**Hole Diameter UOM:** cm

**Links**

| Map Key                   | Number of Records | Direction/ Distance (m) | Elev/Diff (m) | Site               | DB                |
|---------------------------|-------------------|-------------------------|---------------|--------------------|-------------------|
| <b>Bore Hole ID:</b>      | 1003758798        |                         |               | <b>Tag No:</b>     | A132302           |
| <b>Depth M:</b>           | 4.27              |                         |               | <b>Contractor:</b> | 7241              |
| <b>Year Completed:</b>    | 2012              |                         |               | <b>Path:</b>       |                   |
| <b>Well Completed Dt:</b> | 2012/02/29        |                         |               | <b>Latitude:</b>   | 43.6900503587193  |
| <b>Audit No:</b>          | Z146489           |                         |               | <b>Longitude:</b>  | -79.4745148772568 |

|                             |   |          |               |   |                      |
|-----------------------------|---|----------|---------------|---|----------------------|
| <a href="#">73</a>          | 1 of 1  | WSW/39.7 | 128.8 / -1.12 | EGLINTON AVE./ TRETHWAY DR.<br>TORONTO ON | WWIS                 |
| <b>Well ID:</b>             | 7298512   |          |               | <b>Flowing (Y/N):</b>                     |                      |
| <b>Construction Date:</b>   |   |          |               | <b>Flow Rate:</b>                         |                      |
| <b>Use 1st:</b>             | Dewatering  |          |               | <b>Data Entry Status:</b>                 |                      |
| <b>Use 2nd:</b>             |   |          |               | <b>Data Src:</b>                          |                      |
| <b>Final Well Status:</b>   | Dewatering  |          |               | <b>Date Received:</b>                     | 03-Nov-2017 00:00:00 |
| <b>Water Type:</b>          |   |          |               | <b>Selected Flag:</b>                     | TRUE                 |
| <b>Casing Material:</b>     |   |          |               | <b>Abandonment Rec:</b>                   |                      |
| <b>Audit No:</b>            | Z251358   |          |               | <b>Contractor:</b>                        | 3413                 |
| <b>Tag:</b>                 | A220855   |          |               | <b>Form Version:</b>                      | 7                    |
| <b>Constructn Method:</b>   |   |          |               | <b>Owner:</b>                             |                      |
| <b>Elevation (m):</b>       |   |          |               | <b>County:</b>                            | YORK AND TORONT      |
| <b>Elevatn Reliability:</b> |   |          |               | <b>Lot:</b>                               |                      |
| <b>Depth to Bedrock:</b>    |   |          |               | <b>Concession:</b>                        |                      |
| <b>Well Depth:</b>          |   |          |               | <b>Concession Name:</b>                   |                      |
| <b>Overburden/Bedrock:</b>  |   |          |               | <b>Easting NAD83:</b>                     |                      |
| <b>Pump Rate:</b>           |   |          |               | <b>Northing NAD83:</b>                    |                      |
| <b>Static Water Level:</b>  |   |          |               | <b>Zone:</b>                              |                      |
| <b>Clear/Cloudy:</b>        |   |          |               | <b>UTM Reliability:</b>                   |                      |
| <b>Municipality:</b>        | TORONTO CITY  |          |               |   |                      |
| <b>Site Info:</b>           |   |          |               |   |                      |
| <b>PDF URL (Map):</b>       | <a href="https://d2khazk8e83rdv.cloudfront.net/moe_mapping/downloads/2Water/Wells_pdfs/729\7298512.pdf">https://d2khazk8e83rdv.cloudfront.net/moe_mapping/downloads/2Water/Wells_pdfs/729\7298512.pdf</a> |          |               |   |                      |

#### Additional Detail(s) (Map)

|                             |                   |
|-----------------------------|-------------------|
| <b>Well Completed Date:</b> | 2017/03/27        |
| <b>Year Completed:</b>      | 2017              |
| <b>Depth (m):</b>           | 30.7848           |
| <b>Latitude:</b>            | 43.6902823318115  |
| <b>Longitude:</b>           | -79.4750301442289 |
| <b>Path:</b>                | 729\7298512.pdf   |

#### Bore Hole Information

|                                     |                      |                         |                                |
|-------------------------------------|----------------------|-------------------------|--------------------------------|
| <b>Bore Hole ID:</b>                | 1006788073           | <b>Elevation:</b>       |                                |
| <b>DP2BR:</b>                       |                      | <b>Elevrc:</b>          |                                |
| <b>Spatial Status:</b>              |                      | <b>Zone:</b>            | 17                             |
| <b>Code OB:</b>                     |                      | <b>East83:</b>          | 622898.00                      |
| <b>Code OB Desc:</b>                |                      | <b>North83:</b>         | 4838604.00                     |
| <b>Open Hole:</b>                   |                      | <b>Org CS:</b>          | UTM83                          |
| <b>Cluster Kind:</b>                |                      | <b>UTMRC:</b>           | 4                              |
| <b>Date Completed:</b>              | 27-Mar-2017 00:00:00 | <b>UTMRC Desc:</b>      | margin of error : 30 m - 100 m |
| <b>Remarks:</b>                     |                      | <b>Location Method:</b> | wwr                            |
| <b>Elevrc Desc:</b>                 |                      |                         |                                |
| <b>Location Source Date:</b>        |                      |                         |                                |
| <b>Improvement Location Source:</b> |                      |                         |                                |
| <b>Improvement Location Method:</b> |                      |                         |                                |
| <b>Source Revision Comment:</b>     |                      |                         |                                |
| <b>Supplier Comment:</b>            |                      |                         |                                |

#### Overburden and Bedrock

#### Materials Interval

| <b>Map Key</b>                       | <b>Number of Records</b> | <b>Direction/<br/>Distance (m)</b> | <b>Elev/Diff<br/>(m)</b> | <b>Site</b> | <b>DB</b> |
|--------------------------------------|--------------------------|------------------------------------|--------------------------|-------------|-----------|
| <b>Formation ID:</b>                 |                          | 1006879682                         |                          |             |           |
| <b>Layer:</b>                        |                          | 5                                  |                          |             |           |
| <b>Color:</b>                        |                          | 2                                  |                          |             |           |
| <b>General Color:</b>                |                          | GREY                               |                          |             |           |
| <b>Mat1:</b>                         |                          | 17                                 |                          |             |           |
| <b>Most Common Material:</b>         |                          | SHALE                              |                          |             |           |
| <b>Mat2:</b>                         |                          |                                    |                          |             |           |
| <b>Mat2 Desc:</b>                    |                          |                                    |                          |             |           |
| <b>Mat3:</b>                         |                          |                                    |                          |             |           |
| <b>Mat3 Desc:</b>                    |                          |                                    |                          |             |           |
| <b>Formation Top Depth:</b>          |                          | 96.0                               |                          |             |           |
| <b>Formation End Depth:</b>          |                          | 101.0                              |                          |             |           |
| <b>Formation End Depth UOM:</b>      |                          | ft                                 |                          |             |           |
| <b><u>Overburden and Bedrock</u></b> |                          |                                    |                          |             |           |
| <b><u>Materials Interval</u></b>     |                          |                                    |                          |             |           |
| <b>Formation ID:</b>                 |                          | 1006879680                         |                          |             |           |
| <b>Layer:</b>                        |                          | 3                                  |                          |             |           |
| <b>Color:</b>                        |                          | 2                                  |                          |             |           |
| <b>General Color:</b>                |                          | GREY                               |                          |             |           |
| <b>Mat1:</b>                         |                          | 05                                 |                          |             |           |
| <b>Most Common Material:</b>         |                          | CLAY                               |                          |             |           |
| <b>Mat2:</b>                         |                          | 06                                 |                          |             |           |
| <b>Mat2 Desc:</b>                    |                          | SILT                               |                          |             |           |
| <b>Mat3:</b>                         |                          |                                    |                          |             |           |
| <b>Mat3 Desc:</b>                    |                          |                                    |                          |             |           |
| <b>Formation Top Depth:</b>          |                          | 27.0                               |                          |             |           |
| <b>Formation End Depth:</b>          |                          | 80.0                               |                          |             |           |
| <b>Formation End Depth UOM:</b>      |                          | ft                                 |                          |             |           |
| <b><u>Overburden and Bedrock</u></b> |                          |                                    |                          |             |           |
| <b><u>Materials Interval</u></b>     |                          |                                    |                          |             |           |
| <b>Formation ID:</b>                 |                          | 1006879678                         |                          |             |           |
| <b>Layer:</b>                        |                          | 1                                  |                          |             |           |
| <b>Color:</b>                        |                          | 6                                  |                          |             |           |
| <b>General Color:</b>                |                          | BROWN                              |                          |             |           |
| <b>Mat1:</b>                         |                          | 11                                 |                          |             |           |
| <b>Most Common Material:</b>         |                          | GRAVEL                             |                          |             |           |
| <b>Mat2:</b>                         |                          |                                    |                          |             |           |
| <b>Mat2 Desc:</b>                    |                          |                                    |                          |             |           |
| <b>Mat3:</b>                         |                          |                                    |                          |             |           |
| <b>Mat3 Desc:</b>                    |                          |                                    |                          |             |           |
| <b>Formation Top Depth:</b>          |                          | 0.0                                |                          |             |           |
| <b>Formation End Depth:</b>          |                          | 6.0                                |                          |             |           |
| <b>Formation End Depth UOM:</b>      |                          | ft                                 |                          |             |           |
| <b><u>Overburden and Bedrock</u></b> |                          |                                    |                          |             |           |
| <b><u>Materials Interval</u></b>     |                          |                                    |                          |             |           |
| <b>Formation ID:</b>                 |                          | 1006879681                         |                          |             |           |
| <b>Layer:</b>                        |                          | 4                                  |                          |             |           |
| <b>Color:</b>                        |                          | 2                                  |                          |             |           |
| <b>General Color:</b>                |                          | GREY                               |                          |             |           |
| <b>Mat1:</b>                         |                          |                                    |                          |             |           |
| <b>Most Common Material:</b>         |                          |                                    |                          |             |           |
| <b>Mat2:</b>                         |                          | 06                                 |                          |             |           |
| <b>Mat2 Desc:</b>                    |                          | SILT                               |                          |             |           |
| <b>Mat3:</b>                         |                          |                                    |                          |             |           |
| <b>Mat3 Desc:</b>                    |                          |                                    |                          |             |           |
| <b>Formation Top Depth:</b>          |                          | 80.0                               |                          |             |           |
| <b>Formation End Depth:</b>          |                          | 96.0                               |                          |             |           |

| <b>Map Key</b>  | <b>Number of Records</b> | <b>Direction/<br/>Distance (m)</b> | <b>Elev/Diff<br/>(m)</b> | <b>Site</b> | <b>DB</b> |
|---|--------------------------|------------------------------------|--------------------------|-------------|-----------|
| <b>Formation End Depth UOM:</b>                             |                          | ft                                 |                          |             |           |
| <b><u>Overburden and Bedrock<br/>Materials Interval</u></b> |                          |                                    |                          |             |           |
| <b>Formation ID:</b>  |                          | 1006879679                         |                          |             |           |
| <b>Layer:</b>   |                          | 2                                  |                          |             |           |
| <b>Color:</b>   |                          | 2                                  |                          |             |           |
| <b>General Color:</b>                                       |                          | GREY                               |                          |             |           |
| <b>Mat1:</b>  |                          | 05                                 |                          |             |           |
| <b>Most Common Material:</b>                                |                          | CLAY                               |                          |             |           |
| <b>Mat2:</b>  |                          |                                    |                          |             |           |
| <b>Mat2 Desc:</b>   |                          |                                    |                          |             |           |
| <b>Mat3:</b>  |                          |                                    |                          |             |           |
| <b>Mat3 Desc:</b>   |                          |                                    |                          |             |           |
| <b>Formation Top Depth:</b>                                 |                          | 6.0                                |                          |             |           |
| <b>Formation End Depth:</b>                                 |                          | 27.0                               |                          |             |           |
| <b>Formation End Depth UOM:</b>                             |                          | ft                                 |                          |             |           |
| <b><u>Annular Space/Abandonment<br/>Sealing Record</u></b>  |                          |                                    |                          |             |           |
| <b>Plug ID:</b>   |                          | 1006879689                         |                          |             |           |
| <b>Layer:</b>   |                          | 1                                  |                          |             |           |
| <b>Plug From:</b>   |                          | 0.0                                |                          |             |           |
| <b>Plug To:</b>   |                          | 20.0                               |                          |             |           |
| <b>Plug Depth UOM:</b>                                      |                          | ft                                 |                          |             |           |
| <b><u>Method of Construction &amp; Well<br/>Use</u></b>     |                          |                                    |                          |             |           |
| <b>Method Construction ID:</b>                              |                          | 1006879688                         |                          |             |           |
| <b>Method Construction Code:</b>                            |                          | 2                                  |                          |             |           |
| <b>Method Construction:</b>                                 |                          | Rotary (Convent.)                  |                          |             |           |
| <b>Other Method Construction:</b>                           |                          |                                    |                          |             |           |
| <b><u>Pipe Information</u></b>                              |                          |                                    |                          |             |           |
| <b>Pipe ID:</b>   |                          | 1006879677                         |                          |             |           |
| <b>Casing No:</b>   |                          | 0                                  |                          |             |           |
| <b>Comment:</b>   |                          |                                    |                          |             |           |
| <b>Alt Name:</b>  |                          |                                    |                          |             |           |
| <b><u>Construction Record - Casing</u></b>                  |                          |                                    |                          |             |           |
| <b>Casing ID:</b>   |                          | 1006879685                         |                          |             |           |
| <b>Layer:</b>   |                          | 1                                  |                          |             |           |
| <b>Material:</b>  |                          | 5                                  |                          |             |           |
| <b>Open Hole or Material:</b>                               |                          | PLASTIC                            |                          |             |           |
| <b>Depth From:</b>  |                          | 0.0                                |                          |             |           |
| <b>Depth To:</b>  |                          | 41.0                               |                          |             |           |
| <b>Casing Diameter:</b>                                     |                          | 4.0                                |                          |             |           |
| <b>Casing Diameter UOM:</b>                                 |                          | inch                               |                          |             |           |
| <b>Casing Depth UOM:</b>                                    |                          | ft                                 |                          |             |           |
| <b><u>Construction Record - Screen</u></b>                  |                          |                                    |                          |             |           |
| <b>Screen ID:</b>   |                          | 1006879686                         |                          |             |           |
| <b>Layer:</b>   |                          | 1                                  |                          |             |           |
| <b>Slot:</b>  |                          | 10                                 |                          |             |           |
| <b>Screen Top Depth:</b>                                    |                          | 41.0                               |                          |             |           |



| Map Key | Number of Records | Direction/<br>Distance (m) | Elev/Diff<br>(m) | Site | DB |
|---------|-------------------|----------------------------|------------------|------|----|
|---------|-------------------|----------------------------|------------------|------|----|

**Screen End Depth:** 101.0  
**Screen Material:** 5  
**Screen Depth UOM:** ft  
**Screen Diameter UOM:** inch  
**Screen Diameter:** 4.0

**Water Details**

**Water ID:** 1006879684  
**Layer:**  
**Kind Code:**  
**Kind:**  
**Water Found Depth:**  
**Water Found Depth UOM:** ft

**Hole Diameter**

**Hole ID:** 1006879683  
**Diameter:**  
**Depth From:**  
**Depth To:**  
**Hole Depth UOM:** ft  
**Hole Diameter UOM:** inch

**Links**

|                                      |                                     |
|--------------------------------------|-------------------------------------|
| <b>Bore Hole ID:</b> 1006788073      | <b>Tag No:</b> A220855              |
| <b>Depth M:</b> 30.7848              | <b>Contractor:</b> 3413             |
| <b>Year Completed:</b> 2017          | <b>Path:</b> 729\7298512.pdf        |
| <b>Well Completed Dt:</b> 2017/03/27 | <b>Latitude:</b> 43.6902823318115   |
| <b>Audit No:</b> Z251358             | <b>Longitude:</b> -79.4750301442289 |

|                    |        |          |               |                                 |      |
|--------------------|--------|----------|---------------|---------------------------------|------|
| <a href="#">74</a> | 1 of 1 | SSW/40.3 | 128.9 / -1.03 | 2615 EGLINTON AVE<br>Toronto ON | WWIS |
|--------------------|--------|----------|---------------|---------------------------------|------|

|  |  |
|--|--|
| <b>Well ID:</b> 7180626                  | <b>Flowing (Y/N):</b>                      |
| <b>Construction Date:</b>                | <b>Flow Rate:</b>                          |
| <b>Use 1st:</b> Monitoring and Test Hole | <b>Data Entry Status:</b>                  |
| <b>Use 2nd:</b> 0                        | <b>Data Src:</b>                           |
| <b>Final Well Status:</b> Test Hole      | <b>Date Received:</b> 10-May-2012 00:00:00 |
| <b>Water Type:</b>                       | <b>Selected Flag:</b> TRUE                 |
| <b>Casing Material:</b>                  | <b>Abandonment Rec:</b>                    |
| <b>Audit No:</b> Z146454                 | <b>Contractor:</b> 7241                    |
| <b>Tag:</b> A132417                      | <b>Form Version:</b> 7                     |
| <b>Constructn Method:</b>                | <b>Owner:</b>                              |
| <b>Elevation (m):</b>                    | <b>County:</b> YORK AND TORONT             |
| <b>Elevatn Reliability:</b>              | <b>Lot:</b>                                |
| <b>Depth to Bedrock:</b>                 | <b>Concession:</b>                         |
| <b>Well Depth:</b>                       | <b>Concession Name:</b>                    |
| <b>Overburden/Bedrock:</b>               | <b>Easting NAD83:</b>                      |
| <b>Pump Rate:</b>                        | <b>Northing NAD83:</b>                     |
| <b>Static Water Level:</b>               | <b>Zone:</b>                               |
| <b>Clear/Cloudy:</b>                     | <b>UTM Reliability:</b>                    |
| <b>Municipality:</b> YORK BOROUGH        |  |
| <b>Site Info:</b>                        |  |

**PDF URL (Map):**

**Additional Detail(s) (Map)**

**Well Completed Date:** 2012/02/29  
**Year Completed:** 2012

| <b>Map Key</b>                       | <b>Number of Records</b> | <b>Direction/<br/>Distance (m)</b> | <b>Elev/Diff<br/>(m)</b> | <b>Site</b>             | <b>DB</b>                      |
|--------------------------------------|--------------------------|------------------------------------|--------------------------|-------------------------|--------------------------------|
| <b>Depth (m):</b>                    |                          | 3.96                               |                          |                         |                                |
| <b>Latitude:</b>                     |                          | 43.6900231907346                   |                          |                         |                                |
| <b>Longitude:</b>                    |                          | -79.474503157766                   |                          |                         |                                |
| <b>Path:</b>                         |                          |                                    |                          |                         |                                |
| <b><u>Bore Hole Information</u></b>  |                          |                                    |                          |                         |                                |
| <b>Bore Hole ID:</b>                 | 1003759020               |                                    |                          | <b>Elevation:</b>       |                                |
| <b>DP2BR:</b>                        |                          |                                    |                          | <b>Elevrc:</b>          |                                |
| <b>Spatial Status:</b>               |                          |                                    |                          | <b>Zone:</b>            | 17                             |
| <b>Code OB:</b>                      |                          |                                    |                          | <b>East83:</b>          | 622941.00                      |
| <b>Code OB Desc:</b>                 |                          |                                    |                          | <b>North83:</b>         | 4838576.00                     |
| <b>Open Hole:</b>                    |                          |                                    |                          | <b>Org CS:</b>          | UTM83                          |
| <b>Cluster Kind:</b>                 |                          |                                    |                          | <b>UTMRC:</b>           | 4                              |
| <b>Date Completed:</b>               | 29-Feb-2012 00:00:00     |                                    |                          | <b>UTMRC Desc:</b>      | margin of error : 30 m - 100 m |
| <b>Remarks:</b>                      |                          |                                    |                          | <b>Location Method:</b> | wwr                            |
| <b>Elevrc Desc:</b>                  |                          |                                    |                          |                         |                                |
| <b>Location Source Date:</b>         |                          |                                    |                          |                         |                                |
| <b>Improvement Location Source:</b>  |                          |                                    |                          |                         |                                |
| <b>Improvement Location Method:</b>  |                          |                                    |                          |                         |                                |
| <b>Source Revision Comment:</b>      |                          |                                    |                          |                         |                                |
| <b>Supplier Comment:</b>             |                          |                                    |                          |                         |                                |
| <b><u>Overburden and Bedrock</u></b> |                          |                                    |                          |                         |                                |
| <b><u>Materials Interval</u></b>     |                          |                                    |                          |                         |                                |
| <b>Formation ID:</b>                 | 1004302568               |                                    |                          |                         |                                |
| <b>Layer:</b>                        | 3                        |                                    |                          |                         |                                |
| <b>Color:</b>                        | 2                        |                                    |                          |                         |                                |
| <b>General Color:</b>                | GREY                     |                                    |                          |                         |                                |
| <b>Mat1:</b>                         | 05                       |                                    |                          |                         |                                |
| <b>Most Common Material:</b>         | CLAY                     |                                    |                          |                         |                                |
| <b>Mat2:</b>                         |                          |                                    |                          |                         |                                |
| <b>Mat2 Desc:</b>                    |                          |                                    |                          |                         |                                |
| <b>Mat3:</b>                         |                          |                                    |                          |                         |                                |
| <b>Mat3 Desc:</b>                    |                          |                                    |                          |                         |                                |
| <b>Formation Top Depth:</b>          | 2.740000009536743        |                                    |                          |                         |                                |
| <b>Formation End Depth:</b>          | 3.9600000381469727       |                                    |                          |                         |                                |
| <b>Formation End Depth UOM:</b>      | m                        |                                    |                          |                         |                                |
| <b><u>Overburden and Bedrock</u></b> |                          |                                    |                          |                         |                                |
| <b><u>Materials Interval</u></b>     |                          |                                    |                          |                         |                                |
| <b>Formation ID:</b>                 | 1004302567               |                                    |                          |                         |                                |
| <b>Layer:</b>                        | 2                        |                                    |                          |                         |                                |
| <b>Color:</b>                        | 2                        |                                    |                          |                         |                                |
| <b>General Color:</b>                | GREY                     |                                    |                          |                         |                                |
| <b>Mat1:</b>                         | 05                       |                                    |                          |                         |                                |
| <b>Most Common Material:</b>         | CLAY                     |                                    |                          |                         |                                |
| <b>Mat2:</b>                         | 06                       |                                    |                          |                         |                                |
| <b>Mat2 Desc:</b>                    | SILT                     |                                    |                          |                         |                                |
| <b>Mat3:</b>                         |                          |                                    |                          |                         |                                |
| <b>Mat3 Desc:</b>                    |                          |                                    |                          |                         |                                |
| <b>Formation Top Depth:</b>          | 1.8300000429153442       |                                    |                          |                         |                                |
| <b>Formation End Depth:</b>          | 2.740000009536743        |                                    |                          |                         |                                |
| <b>Formation End Depth UOM:</b>      | m                        |                                    |                          |                         |                                |
| <b><u>Overburden and Bedrock</u></b> |                          |                                    |                          |                         |                                |
| <b><u>Materials Interval</u></b>     |                          |                                    |                          |                         |                                |
| <b>Formation ID:</b>                 | 1004302566               |                                    |                          |                         |                                |
| <b>Layer:</b>                        | 1                        |                                    |                          |                         |                                |

| <b>Map Key</b>   | <b>Number of Records</b> | <b>Direction/ Distance (m)</b> | <b>Elev/Diff (m)</b> | <b>Site</b> | <b>DB</b> |
|--|--------------------------|--------------------------------|----------------------|-------------|-----------|
| <b>Color:</b>  |                          | 6                              |                      |             |           |
| <b>General Color:</b>                                  |                          | BROWN                          |                      |             |           |
| <b>Mat1:</b>   |                          | 28                             |                      |             |           |
| <b>Most Common Material:</b>                           |                          | SAND                           |                      |             |           |
| <b>Mat2:</b>   |                          |                                |                      |             |           |
| <b>Mat2 Desc:</b>                                      |                          |                                |                      |             |           |
| <b>Mat3:</b>   |                          |                                |                      |             |           |
| <b>Mat3 Desc:</b>                                      |                          |                                |                      |             |           |
| <b>Formation Top Depth:</b>                            |                          | 0.0                            |                      |             |           |
| <b>Formation End Depth:</b>                            |                          | 1.8300000429153442             |                      |             |           |
| <b>Formation End Depth UOM:</b>                        |                          | m                              |                      |             |           |
| <b><u>Annular Space/Abandonment Sealing Record</u></b> |                          |                                |                      |             |           |
| <b>Plug ID:</b>  |                          | 1004302577                     |                      |             |           |
| <b>Layer:</b>  |                          | 2                              |                      |             |           |
| <b>Plug From:</b>                                      |                          | 0.3100000023841858             |                      |             |           |
| <b>Plug To:</b>  |                          | 0.9100000262260437             |                      |             |           |
| <b>Plug Depth UOM:</b>                                 |                          | m                              |                      |             |           |
| <b><u>Annular Space/Abandonment Sealing Record</u></b> |                          |                                |                      |             |           |
| <b>Plug ID:</b>  |                          | 1004302576                     |                      |             |           |
| <b>Layer:</b>  |                          | 1                              |                      |             |           |
| <b>Plug From:</b>                                      |                          | 0.0                            |                      |             |           |
| <b>Plug To:</b>  |                          | 0.3100000023841858             |                      |             |           |
| <b>Plug Depth UOM:</b>                                 |                          | m                              |                      |             |           |
| <b><u>Annular Space/Abandonment Sealing Record</u></b> |                          |                                |                      |             |           |
| <b>Plug ID:</b>  |                          | 1004302578                     |                      |             |           |
| <b>Layer:</b>  |                          | 3                              |                      |             |           |
| <b>Plug From:</b>                                      |                          | 0.9100000262260437             |                      |             |           |
| <b>Plug To:</b>  |                          | 3.9600000381469727             |                      |             |           |
| <b>Plug Depth UOM:</b>                                 |                          | m                              |                      |             |           |
| <b><u>Method of Construction &amp; Well Use</u></b>    |                          |                                |                      |             |           |
| <b>Method Construction ID:</b>                         |                          | 1004302575                     |                      |             |           |
| <b>Method Construction Code:</b>                       |                          | D                              |                      |             |           |
| <b>Method Construction:</b>                            |                          | Direct Push                    |                      |             |           |
| <b>Other Method Construction:</b>                      |                          |                                |                      |             |           |
| <b><u>Pipe Information</u></b>                         |                          |                                |                      |             |           |
| <b>Pipe ID:</b>  |                          | 1004302565                     |                      |             |           |
| <b>Casing No:</b>                                      |                          | 0                              |                      |             |           |
| <b>Comment:</b>  |                          |                                |                      |             |           |
| <b>Alt Name:</b>                                       |                          |                                |                      |             |           |
| <b><u>Construction Record - Casing</u></b>             |                          |                                |                      |             |           |
| <b>Casing ID:</b>                                      |                          | 1004302571                     |                      |             |           |
| <b>Layer:</b>  |                          | 1                              |                      |             |           |
| <b>Material:</b>                                       |                          | 5                              |                      |             |           |
| <b>Open Hole or Material:</b>                          |                          | PLASTIC                        |                      |             |           |
| <b>Depth From:</b>                                     |                          | 0.0                            |                      |             |           |

| Map Key                                    | Number of Records | Direction/<br>Distance (m) | Elev/Diff<br>(m) | Site               | DB               |
|--|-------------------|----------------------------|------------------|--------------------|------------------|
| <b>Depth To:</b>                           |                   | 0.9100000262260437         |                  |                    |                  |
| <b>Casing Diameter:</b>                    |                   | 3.450000047683716          |                  |                    |                  |
| <b>Casing Diameter UOM:</b>                |                   | cm                         |                  |                    |                  |
| <b>Casing Depth UOM:</b>                   |                   | m                          |                  |                    |                  |
| <b><u>Construction Record - Screen</u></b> |                   |                            |                  |                    |                  |
| <b>Screen ID:</b>                          |                   | 1004302572                 |                  |                    |                  |
| <b>Layer:</b>                              |                   | 1                          |                  |                    |                  |
| <b>Slot:</b>                               |                   | 10                         |                  |                    |                  |
| <b>Screen Top Depth:</b>                   |                   | 0.9100000262260437         |                  |                    |                  |
| <b>Screen End Depth:</b>                   |                   | 3.9600000381469727         |                  |                    |                  |
| <b>Screen Material:</b>                    |                   | 5                          |                  |                    |                  |
| <b>Screen Depth UOM:</b>                   |                   | m                          |                  |                    |                  |
| <b>Screen Diameter UOM:</b>                |                   | cm                         |                  |                    |                  |
| <b>Screen Diameter:</b>                    |                   | 4.210000038146973          |                  |                    |                  |
| <b><u>Water Details</u></b>                |                   |                            |                  |                    |                  |
| <b>Water ID:</b>                           |                   | 1004302570                 |                  |                    |                  |
| <b>Layer:</b>                              |                   |                            |                  |                    |                  |
| <b>Kind Code:</b>                          |                   |                            |                  |                    |                  |
| <b>Kind:</b>                               |                   |                            |                  |                    |                  |
| <b>Water Found Depth:</b>                  |                   |                            |                  |                    |                  |
| <b>Water Found Depth UOM:</b>              |                   | m                          |                  |                    |                  |
| <b><u>Hole Diameter</u></b>                |                   |                            |                  |                    |                  |
| <b>Hole ID:</b>                            |                   | 1004302569                 |                  |                    |                  |
| <b>Diameter:</b>                           |                   | 5.710000038146973          |                  |                    |                  |
| <b>Depth From:</b>                         |                   | 0.0                        |                  |                    |                  |
| <b>Depth To:</b>                           |                   | 3.9600000381469727         |                  |                    |                  |
| <b>Hole Depth UOM:</b>                     |                   | m                          |                  |                    |                  |
| <b>Hole Diameter UOM:</b>                  |                   | cm                         |                  |                    |                  |
| <b><u>Links</u></b>                        |                   |                            |                  |                    |                  |
| <b>Bore Hole ID:</b>                       |                   | 1003759020                 |                  | <b>Tag No:</b>     | A132417          |
| <b>Depth M:</b>                            |                   | 3.96                       |                  | <b>Contractor:</b> | 7241             |
| <b>Year Completed:</b>                     |                   | 2012                       |                  | <b>Path:</b>       |                  |
| <b>Well Completed Dt:</b>                  |                   | 2012/02/29                 |                  | <b>Latitude:</b>   | 43.6900231907346 |
| <b>Audit No:</b>                           |                   | Z146454                    |                  | <b>Longitude:</b>  | -79.474503157766 |

|                    |        |         |               |   |     |
|--------------------|--------|---------|---------------|---|-----|
| <a href="#">75</a> | 1 of 4 | SW/40.5 | 128.5 / -1.40 | CANADA BUILDING MATERIALS COMP<br>KEELE ST. SOUTH OF EGLINTON MOTOR<br>VEHICLE (OPERATING FLUID)<br>TORONTO CITY ON | SPL |
|--------------------|--------|---------|---------------|---|-----|

|                             |                      |                              |      |
|-----------------------------|----------------------|------------------------------|------|
| <b>Ref No:</b>              | 104401               | <b>Discharger Report:</b>    |      |
| <b>Site No:</b>             |                      | <b>Material Group:</b>       |      |
| <b>Incident Dt:</b>         | 8/25/1994            | <b>Health/Env Conseq:</b>    |      |
| <b>Year:</b>                |                      | <b>Client Type:</b>          |      |
| <b>Incident Cause:</b>      | OTHER CONTAINER LEAK | <b>Sector Type:</b>          |      |
| <b>Incident Event:</b>      |                      | <b>Agency Involved:</b>      |      |
| <b>Contaminant Code:</b>    |                      | <b>Nearest Watercourse:</b>  |      |
| <b>Contaminant Name:</b>    |                      | <b>Site Address:</b>         |      |
| <b>Contaminant Limit 1:</b> |                      | <b>Site District Office:</b> |      |
| <b>Contam Limit Freq 1:</b> |                      | <b>Site Postal Code:</b>     |      |
| <b>Contaminant UN No 1:</b> |                      | <b>Site Region:</b>          |      |
| <b>Environment Impact:</b>  | POSSIBLE             | <b>Site Municipality:</b>    | 1106 |
| <b>Nature of Impact:</b>    | Soil contamination   | <b>Site Lot:</b>             |      |
| <b>Receiving Medium:</b>    | LAND                 | <b>Site Conc:</b>            |      |

| Map Key   | Number of Records            | Direction/ Distance (m) | Elev/Diff (m) | Site   | DB |
|---|------------------------------|-------------------------|---------------|--|----|
| Receiving Env:<br>MOE Response:<br>Dt MOE Arvl on Scn:<br>MOE Reported Dt:<br>Dt Document Closed:<br>Incident Reason:<br>Site Name:<br>Site County/District:<br>Site Geo Ref Meth:<br>Incident Summary:<br>Contaminant Qty: | 8/25/1994<br><br><br>UNKNOWN |                         |               | Northing:<br>Easting:<br>Site Geo Ref Accu:<br>Site Map Datum:<br>SAC Action Class:<br>Source Type:<br><br>CANADA BUILDING MATERIALSMOTOR OIL LEAK FROM TRUCKOIL PAN; CONTAINED' |    |

|  |  |         |               |   |     |
|--|--|---------|---------------|---|-----|
| <a href="#">75</a>   | 2 of 4   | SW/40.5 | 128.5 / -1.40 | TORONTO TRANSIT COMMISSION<br>SOUTHEAST CORNER KEELE/EGLINTON.<br>LANSDOWNE GARAGE 586 LANSDOWNE<br>AVENUE<br>TORONTO CITY ON   | SPL |
| Ref No:<br>Site No:<br>Incident Dt:<br>Year:<br>Incident Cause:<br>Incident Event:<br>Contaminant Code:<br>Contaminant Name:<br>Contaminant Limit 1:<br>Contam Limit Freq 1:<br>Contaminant UN No 1:<br>Environment Impact:<br>Nature of Impact:<br>Receiving Medium:<br>Receiving Env:<br>MOE Response:<br>Dt MOE Arvl on Scn:<br>MOE Reported Dt:<br>Dt Document Closed:<br>Incident Reason:<br>Site Name:<br>Site County/District:<br>Site Geo Ref Meth:<br>Incident Summary:<br>Contaminant Qty: | 82888<br><br>3/19/1993<br><br>PIPE/HOSE LEAK<br><br><br><br>POSSIBLE<br>Water course or lake<br>LAND<br><br><br>3/19/1993<br><br>UNKNOWN |         |               | Discharger Report:<br>Material Group:<br>Health/Env Conseq:<br>Client Type:<br>Sector Type:<br>Agency Involved:<br>Nearest Watercourse:<br>Site Address:<br>Site District Office:<br>Site Postal Code:<br>Site Region:<br>Site Municipality: 01106<br>Site Lot:<br>Site Conc:<br>Northing:<br>Easting:<br>Site Geo Ref Accu:<br>Site Map Datum:<br>SAC Action Class:<br>Source Type:<br><br>TORONTO TRANSIT- APPROX- IMATELY 20 L OF ENGINE COOLANT TO CATCH BASIN. |     |

|  |   |         |               |  |      |
|--|---|---------|---------------|--|------|
| <a href="#">75</a>   | 3 of 4  | SW/40.5 | 128.5 / -1.40 | 2609 Eglinton Ave W Fill<br><br>Toronto ON M6M | ANDR |
| Legal Description:<br>Location Description:<br>Municipality:<br>Current Municipality:<br>RM:<br>Facility:<br>Date Active:<br>Date Begun:<br>Date Complete:<br>Area (Ha):<br>Landfill Type:<br>Group Name:<br>Operated By:<br>Serial: | York Con 3 FB<br>2609 Eglinton Ave W<br>York Township<br>Toronto City<br>Toronto City<br>Fill<br>1933<br><br><br><br>open faced fill<br>York Creek<br>E J C Oldfield<br>YTP124 1933 |         |               |  |      |

| Map Key  | Number of Records | Direction/ Distance (m)        | Elev/Diff (m) | Site | DB |
|--|-------------------|--------------------------------|---------------|------|----|
| <b>NTS:</b>  |                   | 30M11                          |               |      |    |
| <b>Diameter (m):</b>   |                   |                                |               |      |    |
| <b>Historical Summary:</b>   |                   |                                |               |      |    |
| 2609 Eglinton Ave W Fill Some 400 cu yds of fill are to be placed to open up access to the property of E J C Oldfield's property 2609 Eglinton Ave. Fill to come from lane and side slopes (York Township General Purposes Committee 24 Jul 1933). |                   |                                |               |      |    |
| <b>Waste Type:</b>   |                   | 400 cu yds of excavation spoil |               |      |    |
| <b>UTM X Nad 27:</b>   |                   | 622893                         |               |      |    |
| <b>UTM Y Nad 27:</b>   |                   | 4838367                        |               |      |    |
| <b>UTM Zone:</b>   |                   | 17                             |               |      |    |

| <a href="#">75</a>           | 4 of 4   | SW/40.5 | 128.5 / -1.40 | City of Toronto<br>Keele and Eglinton Ave. West<br>Toronto ON | SPL                |
|------------------------------|--|---------|---------------|---|--------------------|
| <b>Ref No:</b>               | 0404-7VUQCM  |         |               | <b>Discharger Report:</b>                                     |                    |
| <b>Site No:</b>              |  |         |               | <b>Material Group:</b>  |                    |
| <b>Incident Dt:</b>          |  |         |               | <b>Health/Env Conseq:</b>                                     |                    |
| <b>Year:</b>                 |  |         |               | <b>Client Type:</b>   |                    |
| <b>Incident Cause:</b>       | Other Discharges                                     |         |               | <b>Sector Type:</b>   |                    |
| <b>Incident Event:</b>       |  |         |               | <b>Agency Involved:</b>                                       |                    |
| <b>Contaminant Code:</b>     | 44   |         |               | <b>Nearest Watercourse:</b>                                   |                    |
| <b>Contaminant Name:</b>     | SEWAGE,RAW UNCHLORINATED                             |         |               | <b>Site Address:</b>  |                    |
| <b>Contaminant Limit 1:</b>  |  |         |               | <b>Site District Office:</b>                                  |                    |
| <b>Contam Limit Freq 1:</b>  |  |         |               | <b>Site Postal Code:</b>                                      |                    |
| <b>Contaminant UN No 1:</b>  |  |         |               | <b>Site Region:</b>   |                    |
| <b>Environment Impact:</b>   | Not Anticipated                                      |         |               | <b>Site Municipality:</b>                                     |                    |
| <b>Nature of Impact:</b>     | Other Impact(s)                                      |         |               | <b>Site Lot:</b>  |                    |
| <b>Receiving Medium:</b>     |  |         |               | <b>Site Conc:</b>   |                    |
| <b>Receiving Env:</b>        |  |         |               | <b>Northing:</b>  |                    |
| <b>MOE Response:</b>         | No Field Response                                    |         |               | <b>Easting:</b>   |                    |
| <b>Dt MOE Arvl on Scn:</b>   |  |         |               | <b>Site Geo Ref Accu:</b>                                     |                    |
| <b>MOE Reported Dt:</b>      | 9/13/2009  |         |               | <b>Site Map Datum:</b>  |                    |
| <b>Dt Document Closed:</b>   | 9/29/2009  |         |               | <b>SAC Action Class:</b>                                      | Watercourse Spills |
| <b>Incident Reason:</b>      | Equipment Failure - Malfunction of system components |         |               | <b>Source Type:</b>   |                    |
| <b>Site Name:</b>            | sewer<UNOFFICIAL>                                    |         |               |   |                    |
| <b>Site County/District:</b> |  |         |               |   |                    |
| <b>Site Geo Ref Meth:</b>    |  |         |               |   |                    |
| <b>Incident Summary:</b>     | Duplicate: see IDS 3436-7VSMF4                       |         |               |   |                    |
| <b>Contaminant Qty:</b>      |  |         |               |   |                    |

| <a href="#">76</a>         | 1 of 1          | S/41.9 | 128.9 / -1.03 | 2615 EGLINTON AVE. WEST<br>TORONTO ON | WWIS                 |
|----------------------------|-----------------|--------|---------------|---------------------------------------|----------------------|
| <b>Well ID:</b>            | 7261349         |        |               | <b>Flowing (Y/N):</b>                 |                      |
| <b>Construction Date:</b>  |                 |        |               | <b>Flow Rate:</b>                     |                      |
| <b>Use 1st:</b>            |                 |        |               | <b>Data Entry Status:</b>             |                      |
| <b>Use 2nd:</b>            |                 |        |               | <b>Data Src:</b>                      |                      |
| <b>Final Well Status:</b>  | Abandoned-Other |        |               | <b>Date Received:</b>                 | 12-Apr-2016 00:00:00 |
| <b>Water Type:</b>         |                 |        |               | <b>Selected Flag:</b>                 | TRUE                 |
| <b>Casing Material:</b>    |                 |        |               | <b>Abandonment Rec:</b>               | Yes                  |
| <b>Audit No:</b>           | Z232338         |        |               | <b>Contractor:</b>                    | 6946                 |
| <b>Tag:</b>                | A132302         |        |               | <b>Form Version:</b>                  | 7                    |
| <b>Constructn Method:</b>  |                 |        |               | <b>Owner:</b>                         |                      |
| <b>Elevation (m):</b>      |                 |        |               | <b>County:</b>                        | YORK AND TORONT      |
| <b>Elevatn Reliabilty:</b> |                 |        |               | <b>Lot:</b>                           |                      |
| <b>Depth to Bedrock:</b>   |                 |        |               | <b>Concession:</b>                    |                      |
| <b>Well Depth:</b>         |                 |        |               | <b>Concession Name:</b>               |                      |
| <b>Overburden/Bedrock:</b> |                 |        |               | <b>Easting NAD83:</b>                 |                      |

| Map Key  | Number of Records | Direction/<br>Distance (m) | Elev/Diff<br>(m) | Site  | DB |
|--|-------------------|----------------------------|------------------|---|----|
| <b>Pump Rate:</b><br><b>Static Water Level:</b><br><b>Clear/Cloudy:</b><br><b>Municipality:</b><br><b>Site Info:</b> |                   | YORK BOROUGH               |                  | <b>Northing NAD83:</b><br><b>Zone:</b><br><b>UTM Reliability:</b> |    |
| <b>PDF URL (Map):</b>  |                   |                            |                  |   |    |
| <b><u>Additional Detail(s) (Map)</u></b>   |                   |                            |                  |   |    |
| <b>Well Completed Date:</b>  |                   | 2016/02/29                 |                  |   |    |
| <b>Year Completed:</b>   |                   | 2016                       |                  |   |    |
| <b>Depth (m):</b>  |                   |                            |                  |   |    |
| <b>Latitude:</b>   |                   | 43.6900135276159           |                  |   |    |
| <b>Longitude:</b>  |                   | -79.4744537698394          |                  |   |    |
| <b>Path:</b>   |                   |                            |                  |   |    |
| <b><u>Bore Hole Information</u></b>  |                   |                            |                  |   |    |
| <b>Bore Hole ID:</b>   |                   | 1005929236                 |                  | <b>Elevation:</b>   |    |
| <b>DP2BR:</b>  |                   |                            |                  | <b>Elevrc:</b>  |    |
| <b>Spatial Status:</b>   |                   |                            |                  | <b>Zone:</b> 17   |    |
| <b>Code OB:</b>  |                   |                            |                  | <b>East83:</b> 622945.00  |    |
| <b>Code OB Desc:</b>   |                   |                            |                  | <b>North83:</b> 4838575.00  |    |
| <b>Open Hole:</b>  |                   |                            |                  | <b>Org CS:</b> UTM83  |    |
| <b>Cluster Kind:</b>   |                   |                            |                  | <b>UTMRC:</b> 4   |    |
| <b>Date Completed:</b>   |                   | 29-Feb-2016 00:00:00       |                  | <b>UTMRC Desc:</b> margin of error : 30 m - 100 m                 |    |
| <b>Remarks:</b>  |                   |                            |                  | <b>Location Method:</b> wwr                                       |    |
| <b>Elevrc Desc:</b>  |                   |                            |                  |   |    |
| <b>Location Source Date:</b>   |                   |                            |                  |   |    |
| <b>Improvement Location Source:</b>  |                   |                            |                  |   |    |
| <b>Improvement Location Method:</b>  |                   |                            |                  |   |    |
| <b>Source Revision Comment:</b>  |                   |                            |                  |   |    |
| <b>Supplier Comment:</b>   |                   |                            |                  |   |    |
| <b><u>Annular Space/Abandonment</u></b>  |                   |                            |                  |   |    |
| <b><u>Sealing Record</u></b>   |                   |                            |                  |   |    |
| <b>Plug ID:</b>  |                   | 1006022615                 |                  |   |    |
| <b>Layer:</b>  |                   | 1                          |                  |   |    |
| <b>Plug From:</b>  |                   | 15.0                       |                  |   |    |
| <b>Plug To:</b>  |                   | 0.0                        |                  |   |    |
| <b>Plug Depth UOM:</b>   |                   | ft                         |                  |   |    |
| <b><u>Method of Construction &amp; Well</u></b>  |                   |                            |                  |   |    |
| <b><u>Use</u></b>  |                   |                            |                  |   |    |
| <b>Method Construction ID:</b>   |                   | 1006022614                 |                  |   |    |
| <b>Method Construction Code:</b>   |                   |                            |                  |   |    |
| <b>Method Construction:</b>  |                   |                            |                  |   |    |
| <b>Other Method Construction:</b>  |                   |                            |                  |   |    |
| <b><u>Pipe Information</u></b>   |                   |                            |                  |   |    |
| <b>Pipe ID:</b>  |                   | 1006022608                 |                  |   |    |
| <b>Casing No:</b>  |                   | 0                          |                  |   |    |
| <b>Comment:</b>  |                   |                            |                  |   |    |
| <b>Alt Name:</b>   |                   |                            |                  |   |    |
| <b><u>Construction Record - Casing</u></b>   |                   |                            |                  |   |    |

| Map Key | Number of Records | Direction/<br>Distance (m) | Elev/Diff<br>(m) | Site | DB |
|---------|-------------------|----------------------------|------------------|------|----|
|---------|-------------------|----------------------------|------------------|------|----|

**Casing ID:** 1006022612  
**Layer:** 1  
**Material:** 5  
**Open Hole or Material:** PLASTIC  
**Depth From:** 0.0  
**Depth To:** 15.0  
**Casing Diameter:** 2.0  
**Casing Diameter UOM:** inch  
**Casing Depth UOM:** ft

**Construction Record - Screen**

**Screen ID:** 1006022613  
**Layer:**  
**Slot:**  
**Screen Top Depth:**  
**Screen End Depth:**  
**Screen Material:**  
**Screen Depth UOM:** ft  
**Screen Diameter UOM:** inch  
**Screen Diameter:**

**Water Details**

**Water ID:** 1006022611  
**Layer:**  
**Kind Code:**  
**Kind:**  
**Water Found Depth:**  
**Water Found Depth UOM:** ft

**Hole Diameter**

**Hole ID:** 1006022610  
**Diameter:**  
**Depth From:**  
**Depth To:**  
**Hole Depth UOM:** ft  
**Hole Diameter UOM:** inch

**Links**

|                           |            |                    |                   |
|---------------------------|------------|--------------------|-------------------|
| <b>Bore Hole ID:</b>      | 1005929236 | <b>Tag No:</b>     | A132302           |
| <b>Depth M:</b>           |            | <b>Contractor:</b> | 6946              |
| <b>Year Completed:</b>    | 2016       | <b>Path:</b>       | 726\7261349.pdf   |
| <b>Well Completed Dt:</b> | 2016/02/29 | <b>Latitude:</b>   | 43.6900135276159  |
| <b>Audit No:</b>          | Z232338    | <b>Longitude:</b>  | -79.4744537698394 |

|                    |        |          |               |  |    |
|--------------------|--------|----------|---------------|--|----|
| <a href="#">77</a> | 1 of 1 | SSE/42.0 | 129.0 / -0.87 | CHESTER FRIED CHICKEN<br>2603 EGLINTON AVENUE WEST<br>YORK CITY ON | CA |
|--------------------|--------|----------|---------------|--|----|

**Certificate #:** 8-3502-96-  
**Application Year:** 96  
**Issue Date:** 10/31/1996  
**Approval Type:** Industrial air  
**Status:** Approved  
**Application Type:**  
**Client Name:**  
**Client Address:**  
**Client City:**  
**Client Postal Code:**



| Map Key                      | Number of Records                              | Direction/<br>Distance (m)      | Elev/Diff<br>(m) | Site   | DB                           |
|------------------------------|--|---------------------------------|------------------|--|------------------------------|
| <b>Project Description:</b>  |  | COMMERCIAL KITCHEN EXHAUST HOOD |                  |  |                              |
| <b>Contaminants:</b>         |  |                                 |                  |  |                              |
| <b>Emission Control:</b>     |  |                                 |                  |  |                              |
| <a href="#">78</a>           | 1 of 2   | S/42.2                          | 128.9 / -1.04    | unknown<UNOFFICIAL><br>2611 Eglinton Avenue West<br>Toronto ON | SPL                          |
| <b>Ref No:</b>               | 4827-8Z3NTM                                    |                                 |                  | <b>Discharger Report:</b>                                      |                              |
| <b>Site No:</b>              |  |                                 |                  | <b>Material Group:</b>   |                              |
| <b>Incident Dt:</b>          | 14-OCT-12                                      |                                 |                  | <b>Health/Env Conseq:</b>                                      |                              |
| <b>Year:</b>                 |  |                                 |                  | <b>Client Type:</b>  |                              |
| <b>Incident Cause:</b>       | Overflow/Surcharge                             |                                 |                  | <b>Sector Type:</b>  | Sewer (Private or Municipal) |
| <b>Incident Event:</b>       |  |                                 |                  | <b>Agency Involved:</b>  |                              |
| <b>Contaminant Code:</b>     | 44   |                                 |                  | <b>Nearest Watercourse:</b>                                    |                              |
| <b>Contaminant Name:</b>     | SEWAGE,RAW UNCHLORINATED                       |                                 |                  | <b>Site Address:</b>   | 2611 Eglinton Avenue West    |
| <b>Contaminant Limit 1:</b>  |  |                                 |                  | <b>Site District Office:</b>                                   |                              |
| <b>Contam Limit Freq 1:</b>  |  |                                 |                  | <b>Site Postal Code:</b>                                       |                              |
| <b>Contaminant UN No 1:</b>  |  |                                 |                  | <b>Site Region:</b>  |                              |
| <b>Environment Impact:</b>   | Possible                                       |                                 |                  | <b>Site Municipality:</b>                                      | Toronto                      |
| <b>Nature of Impact:</b>     | Surface Water Pollution                        |                                 |                  | <b>Site Lot:</b>   |                              |
| <b>Receiving Medium:</b>     |  |                                 |                  | <b>Site Conc:</b>  |                              |
| <b>Receiving Env:</b>        |  |                                 |                  | <b>Northing:</b>   |                              |
| <b>MOE Response:</b>         |  |                                 |                  | <b>Easting:</b>  |                              |
| <b>Dt MOE Arvl on Scn:</b>   |  |                                 |                  | <b>Site Geo Ref Accu:</b>                                      |                              |
| <b>MOE Reported Dt:</b>      | 14-OCT-12                                      |                                 |                  | <b>Site Map Datum:</b>   |                              |
| <b>Dt Document Closed:</b>   |  |                                 |                  | <b>SAC Action Class:</b>                                       | Primary Assessment of Spills |
| <b>Incident Reason:</b>      | Unknown / N/A                                  |                                 |                  | <b>Source Type:</b>  |                              |
| <b>Site Name:</b>            | commercial site<UNOFFICIAL>                    |                                 |                  |  |                              |
| <b>Site County/District:</b> |  |                                 |                  |  |                              |
| <b>Site Geo Ref Meth:</b>    |  |                                 |                  |  |                              |
| <b>Incident Summary:</b>     | TO Water: sani discharge to stm; investigating |                                 |                  |  |                              |
| <b>Contaminant Qty:</b>      | 0 other - see incident description             |                                 |                  |  |                              |

|                              |   |        |               |  |      |
|------------------------------|---|--------|---------------|--|------|
| <a href="#">78</a>           | 2 of 2                                  | S/42.2 | 128.9 / -1.04 | QX LTD O/A QX LOCATES<br>2611 EGLINTON AVE W,,YORK,ON,M6M 1T3,CA<br>ON | PINC |
| <b>Incident Id:</b>          |   |        |               | <b>Pipe Material:</b>  |      |
| <b>Incident No:</b>          | 1936584                                 |        |               | <b>Fuel Category:</b>  |      |
| <b>Incident Reported Dt:</b> | 9/7/2016                                |        |               | <b>Health Impact:</b>  |      |
| <b>Type:</b>                 | FS-Pipeline Incident                    |        |               | <b>Environment Impact:</b>   |      |
| <b>Status Code:</b>          |   |        |               | <b>Property Damage:</b>  |      |
| <b>Tank Status:</b>          | Pipeline Damage Reason Est              |        |               | <b>Service Interrupt:</b>  |      |
| <b>Task No:</b>              |   |        |               | <b>Enforce Policy:</b>   |      |
| <b>Spills Action Centre:</b> |   |        |               | <b>Public Relation:</b>  |      |
| <b>Fuel Type:</b>            |   |        |               | <b>Pipeline System:</b>  |      |
| <b>Fuel Occurrence Tp:</b>   |   |        |               | <b>PSIG:</b>   |      |
| <b>Date of Occurrence:</b>   |   |        |               | <b>Attribute Category:</b>   |      |
| <b>Occurrence Start Dt:</b>  |   |        |               | <b>Regulator Location:</b>   |      |
| <b>Depth:</b>                |   |        |               | <b>Method Details:</b>   |      |
| <b>Customer Acct Name:</b>   | QX LTD O/A QX LOCATES                   |        |               |  |      |
| <b>Incident Address:</b>     | 2611 EGLINTON AVE W,,YORK,ON,M6M 1T3,CA |        |               |  |      |
| <b>Operation Type:</b>       |   |        |               |  |      |
| <b>Pipeline Type:</b>        |   |        |               |  |      |
| <b>Regulator Type:</b>       |   |        |               |  |      |
| <b>Summary:</b>              |   |        |               |  |      |
| <b>Reported By:</b>          |   |        |               |  |      |
| <b>Affiliation:</b>          |   |        |               |  |      |
| <b>Occurrence Desc:</b>      |   |        |               |  |      |
| <b>Damage Reason:</b>        |   |        |               |  |      |
| <b>Notes:</b>                |   |        |               |  |      |

| Map Key   | Number of Records | Direction/<br>Distance (m)   | Elev/Diff<br>(m) | Site   | DB   |
|---|-------------------|--|------------------|--|------|
| <a href="#">79</a>  | 1 of 2            | SW/42.4  | 128.7 / -1.16    | SE CORNER KEEL ST. & EGLINTON AVE.<br>TORONTO ON | WWIS |
| <b>Well ID:</b> 7272528<br><b>Construction Date:</b><br><b>Use 1st:</b> Dewatering<br><b>Use 2nd:</b><br><b>Final Well Status:</b> Dewatering<br><b>Water Type:</b><br><b>Casing Material:</b><br><b>Audit No:</b> Z232881<br><b>Tag:</b> A202784<br><b>Constructn Method:</b><br><b>Elevation (m):</b><br><b>Elevatn Reliability:</b><br><b>Depth to Bedrock:</b><br><b>Well Depth:</b><br><b>Overburden/Bedrock:</b><br><b>Pump Rate:</b><br><b>Static Water Level:</b><br><b>Clear/Cloudy:</b><br><b>Municipality:</b> TORONTO CITY<br><b>Site Info:</b> |                   | <b>Flowing (Y/N):</b><br><b>Flow Rate:</b><br><b>Data Entry Status:</b><br><b>Data Src:</b><br><b>Date Received:</b> 03-Oct-2016 00:00:00<br><b>Selected Flag:</b> TRUE<br><b>Abandonment Rec:</b><br><b>Contractor:</b> 7238<br><b>Form Version:</b> 7<br><b>Owner:</b><br><b>County:</b> YORK AND TORONT<br><b>Lot:</b><br><b>Concession:</b><br><b>Concession Name:</b><br><b>Easting NAD83:</b><br><b>Northing NAD83:</b><br><b>Zone:</b><br><b>UTM Reliability:</b> |                  |  |      |
| <b>PDF URL (Map):</b>   |                   |  |                  |  |      |
| <b><u>Additional Detail(s) (Map)</u></b>  |                   |  |                  |  |      |
| <b>Well Completed Date:</b> 2016/08/30<br><b>Year Completed:</b> 2016<br><b>Depth (m):</b> 27.432<br><b>Latitude:</b> 43.6900358338914<br><b>Longitude:</b> -79.4747758182883<br><b>Path:</b>   |                   |  |                  |  |      |
| <b><u>Bore Hole Information</u></b>   |                   |  |                  |  |      |
| <b>Bore Hole ID:</b> 1006261173<br><b>DP2BR:</b><br><b>Spatial Status:</b><br><b>Code OB:</b><br><b>Code OB Desc:</b><br><b>Open Hole:</b><br><b>Cluster Kind:</b><br><b>Date Completed:</b> 30-Aug-2016 00:00:00<br><b>Remarks:</b><br><b>Elevrc Desc:</b><br><b>Location Source Date:</b><br><b>Improvement Location Source:</b><br><b>Improvement Location Method:</b><br><b>Source Revision Comment:</b><br><b>Supplier Comment:</b>  |                   | <b>Elevation:</b><br><b>Elevrc:</b><br><b>Zone:</b> 17<br><b>East83:</b> 622919.00<br><b>North83:</b> 4838577.00<br><b>Org CS:</b> UTM83<br><b>UTMRC:</b> 4<br><b>UTMRC Desc:</b> margin of error : 30 m - 100 m<br><b>Location Method:</b> wwr  |                  |  |      |
| <b><u>Overburden and Bedrock</u></b>  |                   |  |                  |  |      |
| <b><u>Materials Interval</u></b>  |                   |  |                  |  |      |
| <b>Formation ID:</b> 1006337583<br><b>Layer:</b> 3<br><b>Color:</b><br><b>General Color:</b>  |                   |  |                  |  |      |

| <b>Map Key</b>  | <b>Number of Records</b> | <b>Direction/<br/>Distance (m)</b> | <b>Elev/Diff<br/>(m)</b> | <b>Site</b> | <b>DB</b> |
|---|--------------------------|------------------------------------|--------------------------|-------------|-----------|
| <b>Mat1:</b>  |                          | 28                                 |                          |             |           |
| <b>Most Common Material:</b>                            |                          | SAND                               |                          |             |           |
| <b>Mat2:</b>  |                          | 06                                 |                          |             |           |
| <b>Mat2 Desc:</b>                                       |                          | SILT                               |                          |             |           |
| <b>Mat3:</b>  |                          |                                    |                          |             |           |
| <b>Mat3 Desc:</b>                                       |                          |                                    |                          |             |           |
| <b>Formation Top Depth:</b>                             |                          | 40.0                               |                          |             |           |
| <b>Formation End Depth:</b>                             |                          | 59.0                               |                          |             |           |
| <b>Formation End Depth UOM:</b>                         |                          | ft                                 |                          |             |           |
| <b><u>Overburden and Bedrock Materials Interval</u></b> |                          |                                    |                          |             |           |
| <b>Formation ID:</b>                                    |                          | 1006337581                         |                          |             |           |
| <b>Layer:</b>   |                          | 1                                  |                          |             |           |
| <b>Color:</b>   |                          |                                    |                          |             |           |
| <b>General Color:</b>                                   |                          |                                    |                          |             |           |
| <b>Mat1:</b>  |                          | 01                                 |                          |             |           |
| <b>Most Common Material:</b>                            |                          | FILL                               |                          |             |           |
| <b>Mat2:</b>  |                          |                                    |                          |             |           |
| <b>Mat2 Desc:</b>                                       |                          |                                    |                          |             |           |
| <b>Mat3:</b>  |                          |                                    |                          |             |           |
| <b>Mat3 Desc:</b>                                       |                          |                                    |                          |             |           |
| <b>Formation Top Depth:</b>                             |                          | 0.0                                |                          |             |           |
| <b>Formation End Depth:</b>                             |                          | 6.0                                |                          |             |           |
| <b>Formation End Depth UOM:</b>                         |                          | ft                                 |                          |             |           |
| <b><u>Overburden and Bedrock Materials Interval</u></b> |                          |                                    |                          |             |           |
| <b>Formation ID:</b>                                    |                          | 1006337585                         |                          |             |           |
| <b>Layer:</b>   |                          | 5                                  |                          |             |           |
| <b>Color:</b>   |                          |                                    |                          |             |           |
| <b>General Color:</b>                                   |                          |                                    |                          |             |           |
| <b>Mat1:</b>  |                          | 28                                 |                          |             |           |
| <b>Most Common Material:</b>                            |                          | SAND                               |                          |             |           |
| <b>Mat2:</b>  |                          | 06                                 |                          |             |           |
| <b>Mat2 Desc:</b>                                       |                          | SILT                               |                          |             |           |
| <b>Mat3:</b>  |                          |                                    |                          |             |           |
| <b>Mat3 Desc:</b>                                       |                          |                                    |                          |             |           |
| <b>Formation Top Depth:</b>                             |                          | 82.0                               |                          |             |           |
| <b>Formation End Depth:</b>                             |                          | 90.0                               |                          |             |           |
| <b>Formation End Depth UOM:</b>                         |                          | ft                                 |                          |             |           |
| <b><u>Overburden and Bedrock Materials Interval</u></b> |                          |                                    |                          |             |           |
| <b>Formation ID:</b>                                    |                          | 1006337584                         |                          |             |           |
| <b>Layer:</b>   |                          | 4                                  |                          |             |           |
| <b>Color:</b>   |                          |                                    |                          |             |           |
| <b>General Color:</b>                                   |                          |                                    |                          |             |           |
| <b>Mat1:</b>  |                          | 06                                 |                          |             |           |
| <b>Most Common Material:</b>                            |                          | SILT                               |                          |             |           |
| <b>Mat2:</b>  |                          | 28                                 |                          |             |           |
| <b>Mat2 Desc:</b>                                       |                          | SAND                               |                          |             |           |
| <b>Mat3:</b>  |                          | 12                                 |                          |             |           |
| <b>Mat3 Desc:</b>                                       |                          | STONES                             |                          |             |           |
| <b>Formation Top Depth:</b>                             |                          | 59.0                               |                          |             |           |
| <b>Formation End Depth:</b>                             |                          | 82.0                               |                          |             |           |
| <b>Formation End Depth UOM:</b>                         |                          | ft                                 |                          |             |           |
| <b><u>Overburden and Bedrock</u></b>                    |                          |                                    |                          |             |           |

| <b>Map Key</b>   | <b>Number of Records</b> | <b>Direction/<br/>Distance (m)</b> | <b>Elev/Diff<br/>(m)</b> | <b>Site</b> | <b>DB</b> |
|--|--------------------------|------------------------------------|--------------------------|-------------|-----------|
| <b><u>Materials Interval</u></b>                       |                          |                                    |                          |             |           |
| <b>Formation ID:</b>                                   |                          | 1006337582                         |                          |             |           |
| <b>Layer:</b>  |                          | 2                                  |                          |             |           |
| <b>Color:</b>  |                          |                                    |                          |             |           |
| <b>General Color:</b>                                  |                          |                                    |                          |             |           |
| <b>Mat1:</b>   |                          | 06                                 |                          |             |           |
| <b>Most Common Material:</b>                           |                          | SILT                               |                          |             |           |
| <b>Mat2:</b>   |                          | 28                                 |                          |             |           |
| <b>Mat2 Desc:</b>                                      |                          | SAND                               |                          |             |           |
| <b>Mat3:</b>   |                          |                                    |                          |             |           |
| <b>Mat3 Desc:</b>                                      |                          |                                    |                          |             |           |
| <b>Formation Top Depth:</b>                            |                          | 6.0                                |                          |             |           |
| <b>Formation End Depth:</b>                            |                          | 40.0                               |                          |             |           |
| <b>Formation End Depth UOM:</b>                        |                          | ft                                 |                          |             |           |
| <b><u>Annular Space/Abandonment Sealing Record</u></b> |                          |                                    |                          |             |           |
| <b>Plug ID:</b>  |                          | 1006337594                         |                          |             |           |
| <b>Layer:</b>  |                          | 2                                  |                          |             |           |
| <b>Plug From:</b>                                      |                          | 20.0                               |                          |             |           |
| <b>Plug To:</b>  |                          | 0.0                                |                          |             |           |
| <b>Plug Depth UOM:</b>                                 |                          | ft                                 |                          |             |           |
| <b><u>Annular Space/Abandonment Sealing Record</u></b> |                          |                                    |                          |             |           |
| <b>Plug ID:</b>  |                          | 1006337593                         |                          |             |           |
| <b>Layer:</b>  |                          | 1                                  |                          |             |           |
| <b>Plug From:</b>                                      |                          | 90.0                               |                          |             |           |
| <b>Plug To:</b>  |                          | 20.0                               |                          |             |           |
| <b>Plug Depth UOM:</b>                                 |                          | ft                                 |                          |             |           |
| <b><u>Method of Construction &amp; Well Use</u></b>    |                          |                                    |                          |             |           |
| <b>Method Construction ID:</b>                         |                          | 1006337592                         |                          |             |           |
| <b>Method Construction Code:</b>                       |                          | 2                                  |                          |             |           |
| <b>Method Construction:</b>                            |                          | Rotary (Convent.)                  |                          |             |           |
| <b>Other Method Construction:</b>                      |                          | BORING                             |                          |             |           |
| <b><u>Pipe Information</u></b>                         |                          |                                    |                          |             |           |
| <b>Pipe ID:</b>  |                          | 1006337580                         |                          |             |           |
| <b>Casing No:</b>                                      |                          | 0                                  |                          |             |           |
| <b>Comment:</b>  |                          |                                    |                          |             |           |
| <b>Alt Name:</b>                                       |                          |                                    |                          |             |           |
| <b><u>Construction Record - Casing</u></b>             |                          |                                    |                          |             |           |
| <b>Casing ID:</b>                                      |                          | 1006337589                         |                          |             |           |
| <b>Layer:</b>  |                          | 1                                  |                          |             |           |
| <b>Material:</b>                                       |                          | 5                                  |                          |             |           |
| <b>Open Hole or Material:</b>                          |                          | PLASTIC                            |                          |             |           |
| <b>Depth From:</b>                                     |                          | 3.0                                |                          |             |           |
| <b>Depth To:</b>                                       |                          | 22.0                               |                          |             |           |
| <b>Casing Diameter:</b>                                |                          | 4.0                                |                          |             |           |
| <b>Casing Diameter UOM:</b>                            |                          | inch                               |                          |             |           |
| <b>Casing Depth UOM:</b>                               |                          | ft                                 |                          |             |           |

| Map Key                                    | Number of Records | Direction/<br>Distance (m) | Elev/Diff<br>(m) | Site        | DB                |
|--|-------------------|----------------------------|------------------|-------------|-------------------|
| <b><u>Construction Record - Screen</u></b> |                   |                            |                  |             |                   |
| Screen ID:                                 |                   | 1006337590                 |                  |             |                   |
| Layer:                                     |                   | 1                          |                  |             |                   |
| Slot:                                      |                   | 20                         |                  |             |                   |
| Screen Top Depth:                          |                   | 22.0                       |                  |             |                   |
| Screen End Depth:                          |                   | 90.0                       |                  |             |                   |
| Screen Material:                           |                   | 5                          |                  |             |                   |
| Screen Depth UOM:                          |                   | ft                         |                  |             |                   |
| Screen Diameter UOM:                       |                   | inch                       |                  |             |                   |
| Screen Diameter:                           |                   | 4.25                       |                  |             |                   |
| <b><u>Water Details</u></b>                |                   |                            |                  |             |                   |
| Water ID:                                  |                   | 1006337588                 |                  |             |                   |
| Layer:                                     |                   |                            |                  |             |                   |
| Kind Code:                                 |                   |                            |                  |             |                   |
| Kind:                                      |                   |                            |                  |             |                   |
| Water Found Depth:                         |                   |                            |                  |             |                   |
| Water Found Depth UOM:                     |                   | ft                         |                  |             |                   |
| <b><u>Hole Diameter</u></b>                |                   |                            |                  |             |                   |
| Hole ID:                                   |                   | 1006337586                 |                  |             |                   |
| Diameter:                                  |                   | 10.0                       |                  |             |                   |
| Depth From:                                |                   | 0.0                        |                  |             |                   |
| Depth To:                                  |                   | 8.0                        |                  |             |                   |
| Hole Depth UOM:                            |                   | ft                         |                  |             |                   |
| Hole Diameter UOM:                         |                   | inch                       |                  |             |                   |
| <b><u>Hole Diameter</u></b>                |                   |                            |                  |             |                   |
| Hole ID:                                   |                   | 1006337587                 |                  |             |                   |
| Diameter:                                  |                   | 8.0                        |                  |             |                   |
| Depth From:                                |                   | 8.0                        |                  |             |                   |
| Depth To:                                  |                   | 90.0                       |                  |             |                   |
| Hole Depth UOM:                            |                   | ft                         |                  |             |                   |
| Hole Diameter UOM:                         |                   | inch                       |                  |             |                   |
| <b><u>Links</u></b>                        |                   |                            |                  |             |                   |
| Bore Hole ID:                              | 1006261173        |                            |                  | Tag No:     | A202784           |
| Depth M:                                   | 27.432            |                            |                  | Contractor: | 7238              |
| Year Completed:                            | 2016              |                            |                  | Path:       | 727\7272528.pdf   |
| Well Completed Dt:                         | 2016/08/30        |                            |                  | Latitude:   | 43.6900358338914  |
| Audit No:                                  | Z232881           |                            |                  | Longitude:  | -79.4747758182883 |

|                     |         |         |               |                    |                      |
|---------------------|---------|---------|---------------|--------------------|----------------------|
| <a href="#">79</a>  | 2 of 2  | SW/42.4 | 128.7 / -1.16 | ON                 | WWIS                 |
| Well ID:            | 7379604 |         |               | Flowing (Y/N):     |                      |
| Construction Date:  |         |         |               | Flow Rate:         |                      |
| Use 1st:            |         |         |               | Data Entry Status: | Yes                  |
| Use 2nd:            |         |         |               | Data Src:          |                      |
| Final Well Status:  |         |         |               | Date Received:     | 02-Feb-2021 00:00:00 |
| Water Type:         |         |         |               | Selected Flag:     | TRUE                 |
| Casing Material:    |         |         |               | Abandonment Rec:   |                      |
| Audit No:           | Z352431 |         |               | Contractor:        | 6875                 |
| Tag:                |         |         |               | Form Version:      | 7                    |
| Constructn Method:  |         |         |               | Owner:             |                      |
| Elevation (m):      |         |         |               | County:            | YORK AND TORONT      |
| Elevatn Reliabilty: |         |         |               | Lot:               |                      |

| Map Key  | Number of Records | Direction/<br>Distance (m) | Elev/Diff<br>(m) | Site  | DB |
|--|-------------------|----------------------------|------------------|---|----|
| Depth to Bedrock:<br>Well Depth:<br>Overburden/Bedrock:<br>Pump Rate:<br>Static Water Level:<br>Clear/Cloudy:<br>Municipality:<br>Site Info: |                   | YORK BOROUGH               |                  | Concession:<br>Concession Name:<br>Easting NAD83:<br>Northing NAD83:<br>Zone:<br>UTM Reliability: |    |

**Bore Hole Information**

|                              |                      |                  |                                |
|------------------------------|----------------------|------------------|--------------------------------|
| Bore Hole ID:                | 1008628852           | Elevation:       |                                |
| DP2BR:                       |                      | Elevrc:          |                                |
| Spatial Status:              |                      | Zone:            | 17                             |
| Code OB:                     |                      | East83:          | 622919.00                      |
| Code OB Desc:                |                      | North83:         | 4838577.00                     |
| Open Hole:                   |                      | Org CS:          | UTM83                          |
| Cluster Kind:                |                      | UTMRC:           | 4                              |
| Date Completed:              | 14-Dec-2020 00:00:00 | UTMRC Desc:      | margin of error : 30 m - 100 m |
| Remarks:                     |                      | Location Method: | wwr                            |
| Elevrc Desc:                 |                      |                  |                                |
| Location Source Date:        |                      |                  |                                |
| Improvement Location Source: |                      |                  |                                |
| Improvement Location Method: |                      |                  |                                |
| Source Revision Comment:     |                      |                  |                                |
| Supplier Comment:            |                      |                  |                                |

**Links**

|                    |            |             |                   |
|--------------------|------------|-------------|-------------------|
| Bore Hole ID:      | 1008628852 | Tag No:     |                   |
| Depth M:           |            | Contractor: | 6875              |
| Year Completed:    | 2020       | Path:       |                   |
| Well Completed Dt: | 2020/12/14 | Latitude:   | 43.6900358338914  |
| Audit No:          | Z352431    | Longitude:  | -79.4747758182883 |

| <a href="#">80</a>  | 1 of 1       | WSW/43.7           | 128.5 / -1.41        | SW CORNER KEELE & EGLINTON AVE. W<br>TORONTO ON | WWIS |
|---------------------|--------------|--------------------|----------------------|---|------|
| Well ID:            | 7272549      | Flowing (Y/N):     |                      |   |      |
| Construction Date:  |              | Flow Rate:         |                      |   |      |
| Use 1st:            | Dewatering   | Data Entry Status: |                      |   |      |
| Use 2nd:            |              | Data Src:          |                      |   |      |
| Final Well Status:  | Dewatering   | Date Received:     | 03-Oct-2016 00:00:00 |   |      |
| Water Type:         |              | Selected Flag:     | TRUE                 |   |      |
| Casing Material:    |              | Abandonment Rec:   |                      |   |      |
| Audit No:           | Z232884      | Contractor:        | 7238                 |   |      |
| Tag:                | A185393      | Form Version:      | 7                    |   |      |
| Constructn Method:  |              | Owner:             |                      |   |      |
| Elevation (m):      |              | County:            | YORK AND TORONT      |   |      |
| Elevatn Reliabilty: |              | Lot:               |                      |   |      |
| Depth to Bedrock:   |              | Concession:        |                      |   |      |
| Well Depth:         |              | Concession Name:   |                      |   |      |
| Overburden/Bedrock: |              | Easting NAD83:     |                      |   |      |
| Pump Rate:          |              | Northing NAD83:    |                      |   |      |
| Static Water Level: |              | Zone:              |                      |   |      |
| Clear/Cloudy:       |              | UTM Reliability:   |                      |   |      |
| Municipality:       | TORONTO CITY |                    |                      |   |      |
| Site Info:          |              |                    |                      |   |      |

PDF URL (Map):

Additional Detail(s) (Map)

| Map Key | Number of Records | Direction/<br>Distance (m) | Elev/Diff<br>(m) | Site | DB |
|---------|-------------------|----------------------------|------------------|------|----|
|---------|-------------------|----------------------------|------------------|------|----|

**Well Completed Date:** 2016/09/01  
**Year Completed:** 2016  
**Depth (m):** 27.432  
**Latitude:** 43.6902286580188  
**Longitude:** -79.4750563210018  
**Path:**

**Bore Hole Information**

|                                     |                      |                         |                                |
|-------------------------------------|----------------------|-------------------------|--------------------------------|
| <b>Bore Hole ID:</b>                | 1006261302           | <b>Elevation:</b>       |                                |
| <b>DP2BR:</b>                       |                      | <b>Elevrc:</b>          |                                |
| <b>Spatial Status:</b>              |                      | <b>Zone:</b>            | 17                             |
| <b>Code OB:</b>                     |                      | <b>East83:</b>          | 622896.00                      |
| <b>Code OB Desc:</b>                |                      | <b>North83:</b>         | 4838598.00                     |
| <b>Open Hole:</b>                   |                      | <b>Org CS:</b>          | UTM83                          |
| <b>Cluster Kind:</b>                |                      | <b>UTMRC:</b>           | 4                              |
| <b>Date Completed:</b>              | 01-Sep-2016 00:00:00 | <b>UTMRC Desc:</b>      | margin of error : 30 m - 100 m |
| <b>Remarks:</b>                     |                      | <b>Location Method:</b> | wwr                            |
| <b>Elevrc Desc:</b>                 |                      |                         |                                |
| <b>Location Source Date:</b>        |                      |                         |                                |
| <b>Improvement Location Source:</b> |                      |                         |                                |
| <b>Improvement Location Method:</b> |                      |                         |                                |
| <b>Source Revision Comment:</b>     |                      |                         |                                |
| <b>Supplier Comment:</b>            |                      |                         |                                |

**Overburden and Bedrock**

**Materials Interval**

**Formation ID:** 1006338479  
**Layer:** 4  
**Color:** 2  
**General Color:** GREY  
**Mat1:** 28  
**Most Common Material:** SAND  
**Mat2:** 06  
**Mat2 Desc:** SILT  
**Mat3:** 11  
**Mat3 Desc:** GRAVEL  
**Formation Top Depth:** 71.0  
**Formation End Depth:** 79.0  
**Formation End Depth UOM:** ft

**Overburden and Bedrock**

**Materials Interval**

**Formation ID:** 1006338477  
**Layer:** 2  
**Color:** 2  
**General Color:** GREY  
**Mat1:** 06  
**Most Common Material:** SILT  
**Mat2:** 28  
**Mat2 Desc:** SAND  
**Mat3:** 05  
**Mat3 Desc:** CLAY  
**Formation Top Depth:** 6.0  
**Formation End Depth:** 56.0  
**Formation End Depth UOM:** ft

**Overburden and Bedrock**

**Materials Interval**

| <b>Map Key</b>  | <b>Number of Records</b> | <b>Direction/<br/>Distance (m)</b> | <b>Elev/Diff<br/>(m)</b> | <b>Site</b> | <b>DB</b> |
|---|--------------------------|------------------------------------|--------------------------|-------------|-----------|
| <b>Formation ID:</b>  |                          | 1006338476                         |                          |             |           |
| <b>Layer:</b>   |                          | 1                                  |                          |             |           |
| <b>Color:</b>   |                          | 6                                  |                          |             |           |
| <b>General Color:</b>                                       |                          | BROWN                              |                          |             |           |
| <b>Mat1:</b>  |                          | 01                                 |                          |             |           |
| <b>Most Common Material:</b>                                |                          | FILL                               |                          |             |           |
| <b>Mat2:</b>  |                          |                                    |                          |             |           |
| <b>Mat2 Desc:</b>   |                          |                                    |                          |             |           |
| <b>Mat3:</b>  |                          |                                    |                          |             |           |
| <b>Mat3 Desc:</b>   |                          |                                    |                          |             |           |
| <b>Formation Top Depth:</b>                                 |                          | 0.0                                |                          |             |           |
| <b>Formation End Depth:</b>                                 |                          | 6.0                                |                          |             |           |
| <b>Formation End Depth UOM:</b>                             |                          | ft                                 |                          |             |           |
| <b><u>Overburden and Bedrock<br/>Materials Interval</u></b> |                          |                                    |                          |             |           |
| <b>Formation ID:</b>  |                          | 1006338480                         |                          |             |           |
| <b>Layer:</b>   |                          | 5                                  |                          |             |           |
| <b>Color:</b>   |                          |                                    |                          |             |           |
| <b>General Color:</b>                                       |                          |                                    |                          |             |           |
| <b>Mat1:</b>  |                          | 10                                 |                          |             |           |
| <b>Most Common Material:</b>                                |                          | COARSE SAND                        |                          |             |           |
| <b>Mat2:</b>  |                          | 06                                 |                          |             |           |
| <b>Mat2 Desc:</b>   |                          | SILT                               |                          |             |           |
| <b>Mat3:</b>  |                          |                                    |                          |             |           |
| <b>Mat3 Desc:</b>   |                          |                                    |                          |             |           |
| <b>Formation Top Depth:</b>                                 |                          | 79.0                               |                          |             |           |
| <b>Formation End Depth:</b>                                 |                          | 86.0                               |                          |             |           |
| <b>Formation End Depth UOM:</b>                             |                          | ft                                 |                          |             |           |
| <b><u>Overburden and Bedrock<br/>Materials Interval</u></b> |                          |                                    |                          |             |           |
| <b>Formation ID:</b>  |                          | 1006338481                         |                          |             |           |
| <b>Layer:</b>   |                          | 6                                  |                          |             |           |
| <b>Color:</b>   |                          |                                    |                          |             |           |
| <b>General Color:</b>                                       |                          |                                    |                          |             |           |
| <b>Mat1:</b>  |                          | 15                                 |                          |             |           |
| <b>Most Common Material:</b>                                |                          | LIMESTONE                          |                          |             |           |
| <b>Mat2:</b>  |                          |                                    |                          |             |           |
| <b>Mat2 Desc:</b>   |                          |                                    |                          |             |           |
| <b>Mat3:</b>  |                          |                                    |                          |             |           |
| <b>Mat3 Desc:</b>   |                          |                                    |                          |             |           |
| <b>Formation Top Depth:</b>                                 |                          | 86.0                               |                          |             |           |
| <b>Formation End Depth:</b>                                 |                          | 90.0                               |                          |             |           |
| <b>Formation End Depth UOM:</b>                             |                          | ft                                 |                          |             |           |
| <b><u>Overburden and Bedrock<br/>Materials Interval</u></b> |                          |                                    |                          |             |           |
| <b>Formation ID:</b>  |                          | 1006338478                         |                          |             |           |
| <b>Layer:</b>   |                          | 3                                  |                          |             |           |
| <b>Color:</b>   |                          | 2                                  |                          |             |           |
| <b>General Color:</b>                                       |                          | GREY                               |                          |             |           |
| <b>Mat1:</b>  |                          | 06                                 |                          |             |           |
| <b>Most Common Material:</b>                                |                          | SILT                               |                          |             |           |
| <b>Mat2:</b>  |                          | 28                                 |                          |             |           |
| <b>Mat2 Desc:</b>   |                          | SAND                               |                          |             |           |
| <b>Mat3:</b>  |                          | 10                                 |                          |             |           |
| <b>Mat3 Desc:</b>   |                          | COARSE SAND                        |                          |             |           |
| <b>Formation Top Depth:</b>                                 |                          | 56.0                               |                          |             |           |



| <b>Map Key</b>   | <b>Number of Records</b> | <b>Direction/<br/>Distance (m)</b> | <b>Elev/Diff<br/>(m)</b> | <b>Site</b> | <b>DB</b> |
|--|--------------------------|------------------------------------|--------------------------|-------------|-----------|
| <b>Formation End Depth:</b>                            |                          | 71.0                               |                          |             |           |
| <b>Formation End Depth UOM:</b>                        |                          | ft                                 |                          |             |           |
| <b><u>Annular Space/Abandonment Sealing Record</u></b> |                          |                                    |                          |             |           |
| <b>Plug ID:</b>  |                          | 1006338489                         |                          |             |           |
| <b>Layer:</b>  |                          | 1                                  |                          |             |           |
| <b>Plug From:</b>                                      |                          | 90.0                               |                          |             |           |
| <b>Plug To:</b>  |                          | 20.0                               |                          |             |           |
| <b>Plug Depth UOM:</b>                                 |                          | ft                                 |                          |             |           |
| <b><u>Annular Space/Abandonment Sealing Record</u></b> |                          |                                    |                          |             |           |
| <b>Plug ID:</b>  |                          | 1006338490                         |                          |             |           |
| <b>Layer:</b>  |                          | 2                                  |                          |             |           |
| <b>Plug From:</b>                                      |                          | 20.0                               |                          |             |           |
| <b>Plug To:</b>  |                          | 0.0                                |                          |             |           |
| <b>Plug Depth UOM:</b>                                 |                          | ft                                 |                          |             |           |
| <b><u>Method of Construction &amp; Well Use</u></b>    |                          |                                    |                          |             |           |
| <b>Method Construction ID:</b>                         |                          | 1006338488                         |                          |             |           |
| <b>Method Construction Code:</b>                       |                          | 2                                  |                          |             |           |
| <b>Method Construction:</b>                            |                          | Rotary (Convent.)                  |                          |             |           |
| <b>Other Method Construction:</b>                      |                          |                                    |                          |             |           |
| <b><u>Pipe Information</u></b>                         |                          |                                    |                          |             |           |
| <b>Pipe ID:</b>  |                          | 1006338475                         |                          |             |           |
| <b>Casing No:</b>                                      |                          | 0                                  |                          |             |           |
| <b>Comment:</b>  |                          |                                    |                          |             |           |
| <b>Alt Name:</b>                                       |                          |                                    |                          |             |           |
| <b><u>Construction Record - Casing</u></b>             |                          |                                    |                          |             |           |
| <b>Casing ID:</b>                                      |                          | 1006338485                         |                          |             |           |
| <b>Layer:</b>  |                          | 1                                  |                          |             |           |
| <b>Material:</b>                                       |                          | 5                                  |                          |             |           |
| <b>Open Hole or Material:</b>                          |                          | PLASTIC                            |                          |             |           |
| <b>Depth From:</b>                                     |                          | 3.0                                |                          |             |           |
| <b>Depth To:</b>                                       |                          | 22.0                               |                          |             |           |
| <b>Casing Diameter:</b>                                |                          | 4.0                                |                          |             |           |
| <b>Casing Diameter UOM:</b>                            |                          | inch                               |                          |             |           |
| <b>Casing Depth UOM:</b>                               |                          | ft                                 |                          |             |           |
| <b><u>Construction Record - Screen</u></b>             |                          |                                    |                          |             |           |
| <b>Screen ID:</b>                                      |                          | 1006338486                         |                          |             |           |
| <b>Layer:</b>  |                          | 1                                  |                          |             |           |
| <b>Slot:</b>   |                          | 20                                 |                          |             |           |
| <b>Screen Top Depth:</b>                               |                          | 22.0                               |                          |             |           |
| <b>Screen End Depth:</b>                               |                          | 90.0                               |                          |             |           |
| <b>Screen Material:</b>                                |                          | 5                                  |                          |             |           |
| <b>Screen Depth UOM:</b>                               |                          | ft                                 |                          |             |           |
| <b>Screen Diameter UOM:</b>                            |                          | inch                               |                          |             |           |
| <b>Screen Diameter:</b>                                |                          | 4.25                               |                          |             |           |

| Map Key                     | Number of Records                  | Direction/<br>Distance (m) | Elev/Diff<br>(m) | Site  | DB                |
|-----------------------------|------------------------------------|----------------------------|------------------|---|-------------------|
| <b><u>Water Details</u></b> |                                    |                            |                  |   |                   |
| Water ID:                   |                                    | 1006338484                 |                  |   |                   |
| Layer:                      |                                    |                            |                  |   |                   |
| Kind Code:                  |                                    |                            |                  |   |                   |
| Kind:                       |                                    |                            |                  |   |                   |
| Water Found Depth:          |                                    |                            |                  |   |                   |
| Water Found Depth UOM:      |                                    | ft                         |                  |   |                   |
| <b><u>Hole Diameter</u></b> |                                    |                            |                  |   |                   |
| Hole ID:                    |                                    | 1006338483                 |                  |   |                   |
| Diameter:                   |                                    | 8.0                        |                  |   |                   |
| Depth From:                 |                                    | 8.0                        |                  |   |                   |
| Depth To:                   |                                    | 90.0                       |                  |   |                   |
| Hole Depth UOM:             |                                    | ft                         |                  |   |                   |
| Hole Diameter UOM:          |                                    | inch                       |                  |   |                   |
| <b><u>Hole Diameter</u></b> |                                    |                            |                  |   |                   |
| Hole ID:                    |                                    | 1006338482                 |                  |   |                   |
| Diameter:                   |                                    | 10.0                       |                  |   |                   |
| Depth From:                 |                                    | 0.0                        |                  |   |                   |
| Depth To:                   |                                    | 8.0                        |                  |   |                   |
| Hole Depth UOM:             |                                    | ft                         |                  |   |                   |
| Hole Diameter UOM:          |                                    | inch                       |                  |   |                   |
| <b><u>Links</u></b>         |                                    |                            |                  |   |                   |
| Bore Hole ID:               | 1006261302                         |                            |                  | Tag No:   | A185393           |
| Depth M:                    | 27.432                             |                            |                  | Contractor:   | 7238              |
| Year Completed:             | 2016                               |                            |                  | Path:   | 727\7272549.pdf   |
| Well Completed Dt:          | 2016/09/01                         |                            |                  | Latitude:   | 43.6902286580188  |
| Audit No:                   | Z232884                            |                            |                  | Longitude:  | -79.4750563210018 |
| <a href="#"><u>81</u></a>   | 1 of 1                             | N/44.9                     | 130.7 / 0.84     | 1864 keele<br>York ON M6M 3X5                             | EHS               |
| Order No:                   | 20190509203                        |                            |                  | Nearest Intersection:                                     |                   |
| Status:                     | C                                  |                            |                  | Municipality:   |                   |
| Report Type:                | Standard Report                    |                            |                  | Client Prov/State:  | ON                |
| Report Date:                | 16-MAY-19                          |                            |                  | Search Radius (km):                                       | .25               |
| Date Received:              | 09-MAY-19                          |                            |                  | X:  | -79.474395        |
| Previous Site Name:         |                                    |                            |                  | Y:  | 43.691134         |
| Lot/Building Size:          |                                    |                            |                  |   |                   |
| Additional Info Ordered:    | Fire Insur. Maps and/or Site Plans |                            |                  |   |                   |
| <a href="#"><u>82</u></a>   | 1 of 3                             | SSW/46.1                   | 128.7 / -1.15    | Rowell [R W]<br>2615 Eglinton Ave W<br>Toronto ON M6M 1T3 | TANK              |
| Permit Date:                | 4/16/1947                          |                            |                  |   |                   |
| Permit Type:                |                                    |                            |                  |   |                   |
| User Type:                  | Gasoline service station           |                            |                  |   |                   |
| Installation Type:          |                                    |                            |                  |   |                   |
| Installation Size:          |                                    |                            |                  |   |                   |
| Installation Config.:       | open gas station                   |                            |                  |   |                   |
| No. Tanks Installed:        | 1                                  |                            |                  |   |                   |
| Units of Measure:           |                                    |                            |                  |   |                   |
| Value/Tank (\$):            | 0                                  |                            |                  |   |                   |
| Capacity(gal):              |                                    |                            |                  |   |                   |

| Map Key                           | Number of Records   | Direction/<br>Distance (m)                                   | Elev/Diff<br>(m) | Site  | DB                   |
|-----------------------------------|---|--|------------------|---|----------------------|
| <b>Reference:</b>                 |   | York Township General Purposes Committee Minutes 16 Apr 1947 |                  |   |                      |
| <b>Location Desc:</b>             |   | SE corner Keele & Eglinton,                                  |                  |   |                      |
| <a href="#">82</a>                | 2 of 3  | SSW/46.1   | 128.7 / -1.15    | 2615 Eglinton Avenue West<br>Toronto ON                         | EHS                  |
| <b>Order No:</b>                  | 20120106008   |  |                  | <b>Nearest Intersection:</b>                                    |                      |
| <b>Status:</b>                    | C   |  |                  | <b>Municipality:</b>  |                      |
| <b>Report Type:</b>               | Custom Report   |  |                  | <b>Client Prov/State:</b>                                       | ON                   |
| <b>Report Date:</b>               | 1/16/2012   |  |                  | <b>Search Radius (km):</b>                                      | 0.25                 |
| <b>Date Received:</b>             | 1/6/2012 10:47:11 AM  |  |                  | <b>X:</b>   | -79.474623           |
| <b>Previous Site Name:</b>        |   |  |                  | <b>Y:</b>   | 43.690073            |
| <b>Lot/Building Size:</b>         |   |  |                  |   |                      |
| <b>Additional Info Ordered:</b>   | Fire Insur. Maps and/or Site Plans; Topographic Maps  |  |                  |   |                      |
| <a href="#">82</a>                | 3 of 3  | SSW/46.1   | 128.7 / -1.15    | Toronto Transit Commission<br>2615 Eglinton Ave W<br>Toronto ON | GEN                  |
| <b>Generator No:</b>              | ON8932354   |  |                  | <b>Status:</b>  |                      |
| <b>SIC Code:</b>                  | 485110  |  |                  | <b>Co Admin:</b>  |                      |
| <b>SIC Description:</b>           | Urban Transit Systems   |  |                  | <b>Choice of Contact:</b>                                       |                      |
| <b>Approval Years:</b>            | 2012  |  |                  | <b>Phone No Admin:</b>  |                      |
| <b>PO Box No:</b>                 |   |  |                  | <b>Contam. Facility:</b>  |                      |
| <b>Country:</b>                   |   |  |                  | <b>MHSW Facility:</b>   |                      |
| <a href="#">83</a>                | 1 of 2  | WSW/46.7   | 128.4 / -1.48    | EGLINTON AVE. / KEELE ST.<br>TORONTO ON                         | WWIS                 |
| <b>Well ID:</b>                   | 7298509   |  |                  | <b>Flowing (Y/N):</b>   |                      |
| <b>Construction Date:</b>         |   |  |                  | <b>Flow Rate:</b>   |                      |
| <b>Use 1st:</b>                   | Dewatering  |  |                  | <b>Data Entry Status:</b>                                       |                      |
| <b>Use 2nd:</b>                   |   |  |                  | <b>Data Src:</b>  |                      |
| <b>Final Well Status:</b>         | Dewatering  |  |                  | <b>Date Received:</b>   | 03-Nov-2017 00:00:00 |
| <b>Water Type:</b>                |   |  |                  | <b>Selected Flag:</b>   | TRUE                 |
| <b>Casing Material:</b>           |   |  |                  | <b>Abandonment Rec:</b>   |                      |
| <b>Audit No:</b>                  | Z251370   |  |                  | <b>Contractor:</b>  | 3413                 |
| <b>Tag:</b>                       | A220844   |  |                  | <b>Form Version:</b>  | 7                    |
| <b>Constructn Method:</b>         |   |  |                  | <b>Owner:</b>   |                      |
| <b>Elevation (m):</b>             |   |  |                  | <b>County:</b>  | YORK AND TORONT      |
| <b>Elevatn Reliability:</b>       |   |  |                  | <b>Lot:</b>   |                      |
| <b>Depth to Bedrock:</b>          |   |  |                  | <b>Concession:</b>  |                      |
| <b>Well Depth:</b>                |   |  |                  | <b>Concession Name:</b>   |                      |
| <b>Overburden/Bedrock:</b>        |   |  |                  | <b>Easting NAD83:</b>   |                      |
| <b>Pump Rate:</b>                 |   |  |                  | <b>Northing NAD83:</b>  |                      |
| <b>Static Water Level:</b>        |   |  |                  | <b>Zone:</b>  |                      |
| <b>Clear/Cloudy:</b>              |   |  |                  | <b>UTM Reliability:</b>   |                      |
| <b>Municipality:</b>              | TORONTO CITY  |  |                  |   |                      |
| <b>Site Info:</b>                 |   |  |                  |   |                      |
| <b>PDF URL (Map):</b>             | <a href="https://d2khazk8e83rdv.cloudfront.net/moe_mapping/downloads/2Water/Wells_pdfs/729\7298509.pdf">https://d2khazk8e83rdv.cloudfront.net/moe_mapping/downloads/2Water/Wells_pdfs/729\7298509.pdf</a> |  |                  |   |                      |
| <b>Additional Detail(s) (Map)</b> |   |  |                  |   |                      |
| <b>Well Completed Date:</b>       | 2017/04/03  |  |                  |   |                      |
| <b>Year Completed:</b>            | 2017  |  |                  |   |                      |
| <b>Depth (m):</b>                 | 24.384  |  |                  |   |                      |
| <b>Latitude:</b>                  | 43.6902473216859  |  |                  |   |                      |
| <b>Longitude:</b>                 | -79.4751054811153   |  |                  |   |                      |
| <b>Path:</b>                      | 729\7298509.pdf   |  |                  |   |                      |

| Map Key | Number of Records | Direction/<br>Distance (m) | Elev/Diff<br>(m) | Site | DB |
|---------|-------------------|----------------------------|------------------|------|----|
|---------|-------------------|----------------------------|------------------|------|----|

**Bore Hole Information**

|                                     |                      |                         |                                |
|-------------------------------------|----------------------|-------------------------|--------------------------------|
| <b>Bore Hole ID:</b>                | 1006788059           | <b>Elevation:</b>       |                                |
| <b>DP2BR:</b>                       |                      | <b>Elevrc:</b>          |                                |
| <b>Spatial Status:</b>              |                      | <b>Zone:</b>            | 17                             |
| <b>Code OB:</b>                     |                      | <b>East83:</b>          | 622892.00                      |
| <b>Code OB Desc:</b>                |                      | <b>North83:</b>         | 4838600.00                     |
| <b>Open Hole:</b>                   |                      | <b>Org CS:</b>          | UTM83                          |
| <b>Cluster Kind:</b>                |                      | <b>UTMRC:</b>           | 4                              |
| <b>Date Completed:</b>              | 03-Apr-2017 00:00:00 | <b>UTMRC Desc:</b>      | margin of error : 30 m - 100 m |
| <b>Remarks:</b>                     |                      | <b>Location Method:</b> | wwr                            |
| <b>Elevrc Desc:</b>                 |                      |                         |                                |
| <b>Location Source Date:</b>        |                      |                         |                                |
| <b>Improvement Location Source:</b> |                      |                         |                                |
| <b>Improvement Location Method:</b> |                      |                         |                                |
| <b>Source Revision Comment:</b>     |                      |                         |                                |
| <b>Supplier Comment:</b>            |                      |                         |                                |

**Overburden and Bedrock**

**Materials Interval**

|                                 |            |
|---------------------------------|------------|
| <b>Formation ID:</b>            | 1006879603 |
| <b>Layer:</b>                   | 1          |
| <b>Color:</b>                   | 6          |
| <b>General Color:</b>           | BROWN      |
| <b>Mat1:</b>                    | 11         |
| <b>Most Common Material:</b>    | GRAVEL     |
| <b>Mat2:</b>                    |            |
| <b>Mat2 Desc:</b>               |            |
| <b>Mat3:</b>                    |            |
| <b>Mat3 Desc:</b>               |            |
| <b>Formation Top Depth:</b>     | 0.0        |
| <b>Formation End Depth:</b>     | 6.0        |
| <b>Formation End Depth UOM:</b> | ft         |

**Overburden and Bedrock**

**Materials Interval**

|                                 |            |
|---------------------------------|------------|
| <b>Formation ID:</b>            | 1006879606 |
| <b>Layer:</b>                   | 4          |
| <b>Color:</b>                   | 2          |
| <b>General Color:</b>           | GREY       |
| <b>Mat1:</b>                    | 06         |
| <b>Most Common Material:</b>    | SILT       |
| <b>Mat2:</b>                    |            |
| <b>Mat2 Desc:</b>               |            |
| <b>Mat3:</b>                    |            |
| <b>Mat3 Desc:</b>               |            |
| <b>Formation Top Depth:</b>     | 70.0       |
| <b>Formation End Depth:</b>     | 80.0       |
| <b>Formation End Depth UOM:</b> | ft         |

**Overburden and Bedrock**

**Materials Interval**

|                              |            |
|------------------------------|------------|
| <b>Formation ID:</b>         | 1006879604 |
| <b>Layer:</b>                | 2          |
| <b>Color:</b>                | 2          |
| <b>General Color:</b>        | GREY       |
| <b>Mat1:</b>                 | 05         |
| <b>Most Common Material:</b> | CLAY       |
| <b>Mat2:</b>                 |            |

| <b>Map Key</b>                                  | <b>Number of Records</b> | <b>Direction/<br/>Distance (m)</b> | <b>Elev/Diff<br/>(m)</b> | <b>Site</b> | <b>DB</b> |
|---|--------------------------|------------------------------------|--------------------------|-------------|-----------|
| <b>Mat2 Desc:</b>                               |                          |                                    |                          |             |           |
| <b>Mat3:</b>                                    |                          |                                    |                          |             |           |
| <b>Mat3 Desc:</b>                               |                          |                                    |                          |             |           |
| <b>Formation Top Depth:</b>                     |                          | 6.0                                |                          |             |           |
| <b>Formation End Depth:</b>                     |                          | 42.0                               |                          |             |           |
| <b>Formation End Depth UOM:</b>                 |                          | ft                                 |                          |             |           |
| <br>  |                          |                                    |                          |             |           |
| <b><u>Overburden and Bedrock</u></b>            |                          |                                    |                          |             |           |
| <b><u>Materials Interval</u></b>                |                          |                                    |                          |             |           |
| <b>Formation ID:</b>                            |                          | 1006879605                         |                          |             |           |
| <b>Layer:</b>                                   |                          | 3                                  |                          |             |           |
| <b>Color:</b>                                   |                          | 2                                  |                          |             |           |
| <b>General Color:</b>                           |                          | GREY                               |                          |             |           |
| <b>Mat1:</b>                                    |                          | 05                                 |                          |             |           |
| <b>Most Common Material:</b>                    |                          | CLAY                               |                          |             |           |
| <b>Mat2:</b>                                    |                          | 06                                 |                          |             |           |
| <b>Mat2 Desc:</b>                               |                          | SILT                               |                          |             |           |
| <b>Mat3:</b>                                    |                          |                                    |                          |             |           |
| <b>Mat3 Desc:</b>                               |                          |                                    |                          |             |           |
| <b>Formation Top Depth:</b>                     |                          | 42.0                               |                          |             |           |
| <b>Formation End Depth:</b>                     |                          | 70.0                               |                          |             |           |
| <b>Formation End Depth UOM:</b>                 |                          | ft                                 |                          |             |           |
| <br>  |                          |                                    |                          |             |           |
| <b><u>Annular Space/Abandonment</u></b>         |                          |                                    |                          |             |           |
| <b><u>Sealing Record</u></b>                    |                          |                                    |                          |             |           |
| <b>Plug ID:</b>                                 |                          | 1006879613                         |                          |             |           |
| <b>Layer:</b>                                   |                          | 1                                  |                          |             |           |
| <b>Plug From:</b>                               |                          | 0.0                                |                          |             |           |
| <b>Plug To:</b>                                 |                          | 20.0                               |                          |             |           |
| <b>Plug Depth UOM:</b>                          |                          | ft                                 |                          |             |           |
| <br>  |                          |                                    |                          |             |           |
| <b><u>Annular Space/Abandonment</u></b>         |                          |                                    |                          |             |           |
| <b><u>Sealing Record</u></b>                    |                          |                                    |                          |             |           |
| <b>Plug ID:</b>                                 |                          | 1006879614                         |                          |             |           |
| <b>Layer:</b>                                   |                          | 2                                  |                          |             |           |
| <b>Plug From:</b>                               |                          | 20.0                               |                          |             |           |
| <b>Plug To:</b>                                 |                          | 88.0                               |                          |             |           |
| <b>Plug Depth UOM:</b>                          |                          | ft                                 |                          |             |           |
| <br>  |                          |                                    |                          |             |           |
| <b><u>Method of Construction &amp; Well</u></b> |                          |                                    |                          |             |           |
| <b><u>Use</u></b>                               |                          |                                    |                          |             |           |
| <b>Method Construction ID:</b>                  |                          | 1006879612                         |                          |             |           |
| <b>Method Construction Code:</b>                |                          | 2                                  |                          |             |           |
| <b>Method Construction:</b>                     |                          | Rotary (Convent.)                  |                          |             |           |
| <b>Other Method Construction:</b>               |                          |                                    |                          |             |           |
| <br>  |                          |                                    |                          |             |           |
| <b><u>Pipe Information</u></b>                  |                          |                                    |                          |             |           |
| <b>Pipe ID:</b>                                 |                          | 1006879602                         |                          |             |           |
| <b>Casing No:</b>                               |                          | 0                                  |                          |             |           |
| <b>Comment:</b>                                 |                          |                                    |                          |             |           |
| <b>Alt Name:</b>                                |                          |                                    |                          |             |           |
| <br>  |                          |                                    |                          |             |           |
| <b><u>Construction Record - Casing</u></b>      |                          |                                    |                          |             |           |
| <b>Casing ID:</b>                               |                          | 1006879609                         |                          |             |           |
| <b>Layer:</b>                                   |                          | 1                                  |                          |             |           |

| Map Key                                    | Number of Records | Direction/<br>Distance (m) | Elev/Diff<br>(m) | Site               | DB                |
|--|-------------------|----------------------------|------------------|--------------------|-------------------|
| <b>Material:</b>                           |                   | 5                          |                  |                    |                   |
| <b>Open Hole or Material:</b>              |                   | PLASTIC                    |                  |                    |                   |
| <b>Depth From:</b>                         |                   | 0.0                        |                  |                    |                   |
| <b>Depth To:</b>                           |                   | 28.0                       |                  |                    |                   |
| <b>Casing Diameter:</b>                    |                   | 4.0                        |                  |                    |                   |
| <b>Casing Diameter UOM:</b>                |                   | inch                       |                  |                    |                   |
| <b>Casing Depth UOM:</b>                   |                   | ft                         |                  |                    |                   |
| <b><u>Construction Record - Screen</u></b> |                   |                            |                  |                    |                   |
| <b>Screen ID:</b>                          |                   | 1006879610                 |                  |                    |                   |
| <b>Layer:</b>                              |                   | 1                          |                  |                    |                   |
| <b>Slot:</b>                               |                   | 10                         |                  |                    |                   |
| <b>Screen Top Depth:</b>                   |                   | 28.0                       |                  |                    |                   |
| <b>Screen End Depth:</b>                   |                   | 88.0                       |                  |                    |                   |
| <b>Screen Material:</b>                    |                   | 5                          |                  |                    |                   |
| <b>Screen Depth UOM:</b>                   |                   | ft                         |                  |                    |                   |
| <b>Screen Diameter UOM:</b>                |                   | inch                       |                  |                    |                   |
| <b>Screen Diameter:</b>                    |                   | 4.0                        |                  |                    |                   |
| <b><u>Water Details</u></b>                |                   |                            |                  |                    |                   |
| <b>Water ID:</b>                           |                   | 1006879608                 |                  |                    |                   |
| <b>Layer:</b>                              |                   |                            |                  |                    |                   |
| <b>Kind Code:</b>                          |                   |                            |                  |                    |                   |
| <b>Kind:</b>                               |                   |                            |                  |                    |                   |
| <b>Water Found Depth:</b>                  |                   |                            |                  |                    |                   |
| <b>Water Found Depth UOM:</b>              |                   | ft                         |                  |                    |                   |
| <b><u>Hole Diameter</u></b>                |                   |                            |                  |                    |                   |
| <b>Hole ID:</b>                            |                   | 1006879607                 |                  |                    |                   |
| <b>Diameter:</b>                           |                   |                            |                  |                    |                   |
| <b>Depth From:</b>                         |                   |                            |                  |                    |                   |
| <b>Depth To:</b>                           |                   |                            |                  |                    |                   |
| <b>Hole Depth UOM:</b>                     |                   | ft                         |                  |                    |                   |
| <b>Hole Diameter UOM:</b>                  |                   | inch                       |                  |                    |                   |
| <b><u>Links</u></b>                        |                   |                            |                  |                    |                   |
| <b>Bore Hole ID:</b>                       |                   | 1006788059                 |                  | <b>Tag No:</b>     | A220844           |
| <b>Depth M:</b>                            |                   | 24.384                     |                  | <b>Contractor:</b> | 3413              |
| <b>Year Completed:</b>                     |                   | 2017                       |                  | <b>Path:</b>       | 729\7298509.pdf   |
| <b>Well Completed Dt:</b>                  |                   | 2017/04/03                 |                  | <b>Latitude:</b>   | 43.6902473216859  |
| <b>Audit No:</b>                           |                   | Z251370                    |                  | <b>Longitude:</b>  | -79.4751054811153 |

|                            |               |                 |                      |                            |             |
|----------------------------|---------------|-----------------|----------------------|----------------------------|-------------|
| <b>83</b>                  | <b>2 of 2</b> | <b>WSW/46.7</b> | <b>128.4 / -1.48</b> | <b>EGLINTON AVE<br/>ON</b> | <b>WWIS</b> |
| <b>Well ID:</b>            |               | 7298511         |                      | <b>Flowing (Y/N):</b>      |             |
| <b>Construction Date:</b>  |               |                 |                      | <b>Flow Rate:</b>          |             |
| <b>Use 1st:</b>            |               | Dewatering      |                      | <b>Data Entry Status:</b>  |             |
| <b>Use 2nd:</b>            |               |                 |                      | <b>Data Src:</b>           |             |
| <b>Final Well Status:</b>  |               | Dewatering      |                      | <b>Date Received:</b>      |             |
| <b>Water Type:</b>         |               |                 |                      | 03-Nov-2017 00:00:00       |             |
| <b>Casing Material:</b>    |               |                 |                      | <b>Selected Flag:</b>      |             |
| <b>Audit No:</b>           |               | Z251352         |                      | TRUE                       |             |
| <b>Tag:</b>                |               | A220865         |                      | <b>Abandonment Rec:</b>    |             |
| <b>Constructn Method:</b>  |               |                 |                      | <b>Contractor:</b>         |             |
| <b>Elevation (m):</b>      |               |                 |                      | 3413                       |             |
| <b>Elevatn Reliabilty:</b> |               |                 |                      | <b>Form Version:</b>       |             |
| <b>Depth to Bedrock:</b>   |               |                 |                      | 7                          |             |
|                            |               |                 |                      | <b>Owner:</b>              |             |
|                            |               |                 |                      | <b>County:</b>             |             |
|                            |               |                 |                      | YORK AND TORONT            |             |
|                            |               |                 |                      | <b>Lot:</b>                |             |
|                            |               |                 |                      | <b>Concession:</b>         |             |

| Map Key  | Number of Records | Direction/<br>Distance (m)  | Elev/Diff<br>(m) | Site  | DB |
|--|-------------------|---|------------------|---|----|
| <b>Well Depth:</b><br><b>Overburden/Bedrock:</b><br><b>Pump Rate:</b><br><b>Static Water Level:</b><br><b>Clear/Cloudy:</b><br><b>Municipality:</b><br><b>Site Info:</b> |                   | YORK BOROUGH  |                  | <b>Concession Name:</b><br><b>Easting NAD83:</b><br><b>Northing NAD83:</b><br><b>Zone:</b><br><b>UTM Reliability:</b> |    |
| <b>PDF URL (Map):</b>  |                   | https://d2khazk8e83rdv.cloudfront.net/moe_mapping/downloads/2Water/Wells_pdfs/729\7298511.pdf |                  |   |    |
| <b><u>Additional Detail(s) (Map)</u></b>   |                   |   |                  |   |    |
| <b>Well Completed Date:</b>  |                   | 2017/03/29  |                  |   |    |
| <b>Year Completed:</b>   |                   | 2017  |                  |   |    |
| <b>Depth (m):</b>  |                   | 26.67   |                  |   |    |
| <b>Latitude:</b>   |                   | 43.6902473216859  |                  |   |    |
| <b>Longitude:</b>  |                   | -79.4751054811153   |                  |   |    |
| <b>Path:</b>   |                   | 729\7298511.pdf   |                  |   |    |
| <b><u>Bore Hole Information</u></b>  |                   |   |                  |   |    |
| <b>Bore Hole ID:</b>   |                   | 1006788070  |                  | <b>Elevation:</b>   |    |
| <b>DP2BR:</b>  |                   |   |                  | <b>Elevrc:</b>  |    |
| <b>Spatial Status:</b>   |                   |   |                  | <b>Zone:</b> 17   |    |
| <b>Code OB:</b>  |                   |   |                  | <b>East83:</b> 622892.00  |    |
| <b>Code OB Desc:</b>   |                   |   |                  | <b>North83:</b> 4838600.00  |    |
| <b>Open Hole:</b>  |                   |   |                  | <b>Org CS:</b> UTM83  |    |
| <b>Cluster Kind:</b>   |                   |   |                  | <b>UTMRC:</b> 4   |    |
| <b>Date Completed:</b>   |                   | 29-Mar-2017 00:00:00  |                  | <b>UTMRC Desc:</b> margin of error : 30 m - 100 m   |    |
| <b>Remarks:</b>  |                   |   |                  | <b>Location Method:</b> wwr   |    |
| <b>Elevrc Desc:</b>  |                   |   |                  |   |    |
| <b>Location Source Date:</b>   |                   |   |                  |   |    |
| <b>Improvement Location Source:</b>  |                   |   |                  |   |    |
| <b>Improvement Location Method:</b>  |                   |   |                  |   |    |
| <b>Source Revision Comment:</b>  |                   |   |                  |   |    |
| <b>Supplier Comment:</b>   |                   |   |                  |   |    |
| <b><u>Overburden and Bedrock</u></b>   |                   |   |                  |   |    |
| <b><u>Materials Interval</u></b>   |                   |   |                  |   |    |
| <b>Formation ID:</b>   |                   | 1006879671  |                  |   |    |
| <b>Layer:</b>  |                   | 1   |                  |   |    |
| <b>Color:</b>  |                   | 6   |                  |   |    |
| <b>General Color:</b>  |                   | BROWN   |                  |   |    |
| <b>Mat1:</b>   |                   | 11  |                  |   |    |
| <b>Most Common Material:</b>   |                   | GRAVEL  |                  |   |    |
| <b>Mat2:</b>   |                   |   |                  |   |    |
| <b>Mat2 Desc:</b>  |                   |   |                  |   |    |
| <b>Mat3:</b>   |                   |   |                  |   |    |
| <b>Mat3 Desc:</b>  |                   |   |                  |   |    |
| <b>Formation Top Depth:</b>  |                   | 0.0   |                  |   |    |
| <b>Formation End Depth:</b>  |                   | 4.0   |                  |   |    |
| <b>Formation End Depth UOM:</b>  |                   | ft  |                  |   |    |
| <b><u>Overburden and Bedrock</u></b>   |                   |   |                  |   |    |
| <b><u>Materials Interval</u></b>   |                   |   |                  |   |    |
| <b>Formation ID:</b>   |                   | 1007974854  |                  |   |    |
| <b>Layer:</b>  |                   | 3   |                  |   |    |
| <b>Color:</b>  |                   | 2   |                  |   |    |
| <b>General Color:</b>  |                   | GREY  |                  |   |    |
| <b>Mat1:</b>   |                   | 05  |                  |   |    |

| <b>Map Key</b>                                  | <b>Number of Records</b> | <b>Direction/<br/>Distance (m)</b> | <b>Elev/Diff<br/>(m)</b> | <b>Site</b> | <b>DB</b> |
|---|--------------------------|------------------------------------|--------------------------|-------------|-----------|
| <b>Most Common Material:</b>                    |                          |                                    |                          |             |           |
| <b>Mat2:</b>                                    |                          | CLAY                               |                          |             |           |
| <b>Mat2 Desc:</b>                               |                          | 06                                 |                          |             |           |
| <b>Mat3:</b>                                    |                          | SILT                               |                          |             |           |
| <b>Mat3 Desc:</b>                               |                          |                                    |                          |             |           |
| <b>Formation Top Depth:</b>                     |                          | 21.0                               |                          |             |           |
| <b>Formation End Depth:</b>                     |                          | 78.0                               |                          |             |           |
| <b>Formation End Depth UOM:</b>                 |                          | ft                                 |                          |             |           |
| <b><u>Overburden and Bedrock</u></b>            |                          |                                    |                          |             |           |
| <b><u>Materials Interval</u></b>                |                          |                                    |                          |             |           |
| <b>Formation ID:</b>                            |                          | 1007974855                         |                          |             |           |
| <b>Layer:</b>                                   |                          | 4                                  |                          |             |           |
| <b>Color:</b>                                   |                          | 2                                  |                          |             |           |
| <b>General Color:</b>                           |                          | GREY                               |                          |             |           |
| <b>Mat1:</b>                                    |                          | 05                                 |                          |             |           |
| <b>Most Common Material:</b>                    |                          | CLAY                               |                          |             |           |
| <b>Mat2:</b>                                    |                          |                                    |                          |             |           |
| <b>Mat2 Desc:</b>                               |                          |                                    |                          |             |           |
| <b>Mat3:</b>                                    |                          |                                    |                          |             |           |
| <b>Mat3 Desc:</b>                               |                          |                                    |                          |             |           |
| <b>Formation Top Depth:</b>                     |                          | 78.0                               |                          |             |           |
| <b>Formation End Depth:</b>                     |                          | 87.5                               |                          |             |           |
| <b>Formation End Depth UOM:</b>                 |                          | ft                                 |                          |             |           |
| <b><u>Overburden and Bedrock</u></b>            |                          |                                    |                          |             |           |
| <b><u>Materials Interval</u></b>                |                          |                                    |                          |             |           |
| <b>Formation ID:</b>                            |                          | 1007974853                         |                          |             |           |
| <b>Layer:</b>                                   |                          | 2                                  |                          |             |           |
| <b>Color:</b>                                   |                          | 2                                  |                          |             |           |
| <b>General Color:</b>                           |                          | GREY                               |                          |             |           |
| <b>Mat1:</b>                                    |                          | 05                                 |                          |             |           |
| <b>Most Common Material:</b>                    |                          | CLAY                               |                          |             |           |
| <b>Mat2:</b>                                    |                          |                                    |                          |             |           |
| <b>Mat2 Desc:</b>                               |                          |                                    |                          |             |           |
| <b>Mat3:</b>                                    |                          |                                    |                          |             |           |
| <b>Mat3 Desc:</b>                               |                          |                                    |                          |             |           |
| <b>Formation Top Depth:</b>                     |                          | 4.0                                |                          |             |           |
| <b>Formation End Depth:</b>                     |                          | 21.0                               |                          |             |           |
| <b>Formation End Depth UOM:</b>                 |                          | ft                                 |                          |             |           |
| <b><u>Annular Space/Abandonment</u></b>         |                          |                                    |                          |             |           |
| <b><u>Sealing Record</u></b>                    |                          |                                    |                          |             |           |
| <b>Plug ID:</b>                                 |                          | 1007974858                         |                          |             |           |
| <b>Layer:</b>                                   |                          | 2                                  |                          |             |           |
| <b>Plug From:</b>                               |                          | 20.0                               |                          |             |           |
| <b>Plug To:</b>                                 |                          | 87.5                               |                          |             |           |
| <b>Plug Depth UOM:</b>                          |                          | ft                                 |                          |             |           |
| <b><u>Annular Space/Abandonment</u></b>         |                          |                                    |                          |             |           |
| <b><u>Sealing Record</u></b>                    |                          |                                    |                          |             |           |
| <b>Plug ID:</b>                                 |                          | 1007974857                         |                          |             |           |
| <b>Layer:</b>                                   |                          | 1                                  |                          |             |           |
| <b>Plug From:</b>                               |                          | 0.0                                |                          |             |           |
| <b>Plug To:</b>                                 |                          | 20.0                               |                          |             |           |
| <b>Plug Depth UOM:</b>                          |                          | ft                                 |                          |             |           |
| <b><u>Method of Construction &amp; Well</u></b> |                          |                                    |                          |             |           |



| <i>Map Key</i>                             | <i>Number of Records</i> | <i>Direction/ Distance (m)</i> | <i>Elev/Diff (m)</i> | <i>Site</i>        | <i>DB</i>       |
|--|--------------------------|--------------------------------|----------------------|--------------------|-----------------|
| <b><u>Use</u></b>                          |                          |                                |                      |                    |                 |
| <b>Method Construction ID:</b>             |                          | 1006879676                     |                      |                    |                 |
| <b>Method Construction Code:</b>           |                          | 2                              |                      |                    |                 |
| <b>Method Construction:</b>                |                          | Rotary (Convent.)              |                      |                    |                 |
| <b>Other Method Construction:</b>          |                          |                                |                      |                    |                 |
| <b><u>Pipe Information</u></b>             |                          |                                |                      |                    |                 |
| <b>Pipe ID:</b>                            |                          | 1006879670                     |                      |                    |                 |
| <b>Casing No:</b>                          |                          | 0                              |                      |                    |                 |
| <b>Comment:</b>                            |                          |                                |                      |                    |                 |
| <b>Alt Name:</b>                           |                          |                                |                      |                    |                 |
| <b><u>Construction Record - Casing</u></b> |                          |                                |                      |                    |                 |
| <b>Casing ID:</b>                          |                          | 1006879674                     |                      |                    |                 |
| <b>Layer:</b>                              |                          | 1                              |                      |                    |                 |
| <b>Material:</b>                           |                          | 5                              |                      |                    |                 |
| <b>Open Hole or Material:</b>              |                          | PLASTIC                        |                      |                    |                 |
| <b>Depth From:</b>                         |                          | 0.0                            |                      |                    |                 |
| <b>Depth To:</b>                           |                          | 47.5                           |                      |                    |                 |
| <b>Casing Diameter:</b>                    |                          | 4.0                            |                      |                    |                 |
| <b>Casing Diameter UOM:</b>                |                          | inch                           |                      |                    |                 |
| <b>Casing Depth UOM:</b>                   |                          | ft                             |                      |                    |                 |
| <b><u>Construction Record - Screen</u></b> |                          |                                |                      |                    |                 |
| <b>Screen ID:</b>                          |                          | 1006879675                     |                      |                    |                 |
| <b>Layer:</b>                              |                          | 1                              |                      |                    |                 |
| <b>Slot:</b>                               |                          | 10                             |                      |                    |                 |
| <b>Screen Top Depth:</b>                   |                          | 7.5                            |                      |                    |                 |
| <b>Screen End Depth:</b>                   |                          | 87.5                           |                      |                    |                 |
| <b>Screen Material:</b>                    |                          | 5                              |                      |                    |                 |
| <b>Screen Depth UOM:</b>                   |                          | ft                             |                      |                    |                 |
| <b>Screen Diameter UOM:</b>                |                          | inch                           |                      |                    |                 |
| <b>Screen Diameter:</b>                    |                          | 4.0                            |                      |                    |                 |
| <b><u>Water Details</u></b>                |                          |                                |                      |                    |                 |
| <b>Water ID:</b>                           |                          | 1006879673                     |                      |                    |                 |
| <b>Layer:</b>                              |                          |                                |                      |                    |                 |
| <b>Kind Code:</b>                          |                          |                                |                      |                    |                 |
| <b>Kind:</b>                               |                          |                                |                      |                    |                 |
| <b>Water Found Depth:</b>                  |                          |                                |                      |                    |                 |
| <b>Water Found Depth UOM:</b>              |                          | ft                             |                      |                    |                 |
| <b><u>Hole Diameter</u></b>                |                          |                                |                      |                    |                 |
| <b>Hole ID:</b>                            |                          | 1006879672                     |                      |                    |                 |
| <b>Diameter:</b>                           |                          |                                |                      |                    |                 |
| <b>Depth From:</b>                         |                          |                                |                      |                    |                 |
| <b>Depth To:</b>                           |                          |                                |                      |                    |                 |
| <b>Hole Depth UOM:</b>                     |                          | ft                             |                      |                    |                 |
| <b>Hole Diameter UOM:</b>                  |                          | inch                           |                      |                    |                 |
| <b><u>Links</u></b>                        |                          |                                |                      |                    |                 |
| <b>Bore Hole ID:</b>                       | 1006788070               |                                |                      | <b>Tag No:</b>     | A220865         |
| <b>Depth M:</b>                            | 26.67                    |                                |                      | <b>Contractor:</b> | 3413            |
| <b>Year Completed:</b>                     | 2017                     |                                |                      | <b>Path:</b>       | 729\7298511.pdf |

| Map Key                         | Number of Records     | Direction/<br>Distance (m) | Elev/Diff<br>(m) | Site                    | DB                                    |
|---------------------------------|-----------------------|----------------------------|------------------|-------------------------|---------------------------------------|
| Well Completed Dt:<br>Audit No: | 2017/03/29<br>Z251352 |                            |                  | Latitude:<br>Longitude: | 43.6902473216859<br>-79.4751054811153 |

|                      |         |              |               |                                 |                      |
|----------------------|---------|--------------|---------------|---------------------------------|----------------------|
| <a href="#">84</a>   | 1 of 1  | SSW/46.7     | 128.5 / -1.39 | 2615 EGLINTON AVE<br>Toronto ON | WWIS                 |
| Well ID:             | 7180627 |              |               | Flowing (Y/N):                  |                      |
| Construction Date:   |         |              |               | Flow Rate:                      |                      |
| Use 1st:             |         |              |               | Data Entry Status:              |                      |
| Use 2nd:             |         |              |               | Data Src:                       |                      |
| Final Well Status:   | 0       |              |               | Date Received:                  | 10-May-2012 00:00:00 |
| Water Type:          |         |              |               | Selected Flag:                  | TRUE                 |
| Casing Material:     |         |              |               | Abandonment Rec:                |                      |
| Audit No:            | Z147053 |              |               | Contractor:                     | 7241                 |
| Tag:                 | A128397 |              |               | Form Version:                   | 7                    |
| Constructn Method:   |         |              |               | Owner:                          |                      |
| Elevation (m):       |         |              |               | County:                         | YORK AND TORONT      |
| Elevatn Reliability: |         |              |               | Lot:                            |                      |
| Depth to Bedrock:    |         |              |               | Concession:                     |                      |
| Well Depth:          |         |              |               | Concession Name:                |                      |
| Overburden/Bedrock:  |         |              |               | Easting NAD83:                  |                      |
| Pump Rate:           |         |              |               | Northing NAD83:                 |                      |
| Static Water Level:  |         |              |               | Zone:                           |                      |
| Clear/Cloudy:        |         |              |               | UTM Reliability:                |                      |
| Municipality:        |         | YORK BOROUGH |               |                                 |                      |
| Site Info:           |         |              |               |                                 |                      |

PDF URL (Map):

**Additional Detail(s) (Map)**

|                      |                   |
|----------------------|-------------------|
| Well Completed Date: | 2012/02/27        |
| Year Completed:      | 2012              |
| Depth (m):           | 4.572             |
| Latitude:            | 43.6899811668698  |
| Longitude:           | -79.4747275710417 |
| Path:                |                   |

**Bore Hole Information**

|                              |                      |                  |                                |
|------------------------------|----------------------|------------------|--------------------------------|
| Bore Hole ID:                | 1003759023           | Elevation:       |                                |
| DP2BR:                       |                      | Elevrc:          |                                |
| Spatial Status:              |                      | Zone:            | 17                             |
| Code OB:                     |                      | East83:          | 622923.00                      |
| Code OB Desc:                |                      | North83:         | 4838571.00                     |
| Open Hole:                   |                      | Org CS:          | UTM83                          |
| Cluster Kind:                |                      | UTMRC:           | 4                              |
| Date Completed:              | 27-Feb-2012 00:00:00 | UTMRC Desc:      | margin of error : 30 m - 100 m |
| Remarks:                     |                      | Location Method: | wwr                            |
| Elevrc Desc:                 |                      |                  |                                |
| Location Source Date:        |                      |                  |                                |
| Improvement Location Source: |                      |                  |                                |
| Improvement Location Method: |                      |                  |                                |
| Source Revision Comment:     |                      |                  |                                |
| Supplier Comment:            |                      |                  |                                |

**Overburden and Bedrock  
Materials Interval**

|               |            |
|---------------|------------|
| Formation ID: | 1004302581 |
| Layer:        | 2          |
| Color:        | 2          |

| <b>Map Key</b>                                  | <b>Number of Records</b> | <b>Direction/<br/>Distance (m)</b> | <b>Elev/Diff<br/>(m)</b> | <b>Site</b> | <b>DB</b> |
|---|--------------------------|------------------------------------|--------------------------|-------------|-----------|
| <b>General Color:</b>                           |                          | GREY                               |                          |             |           |
| <b>Mat1:</b>                                    |                          | 06                                 |                          |             |           |
| <b>Most Common Material:</b>                    |                          | SILT                               |                          |             |           |
| <b>Mat2:</b>                                    |                          | 28                                 |                          |             |           |
| <b>Mat2 Desc:</b>                               |                          | SAND                               |                          |             |           |
| <b>Mat3:</b>                                    |                          |                                    |                          |             |           |
| <b>Mat3 Desc:</b>                               |                          |                                    |                          |             |           |
| <b>Formation Top Depth:</b>                     |                          | 10.0                               |                          |             |           |
| <b>Formation End Depth:</b>                     |                          | 15.0                               |                          |             |           |
| <b>Formation End Depth UOM:</b>                 |                          | ft                                 |                          |             |           |
| <b><u>Overburden and Bedrock</u></b>            |                          |                                    |                          |             |           |
| <b><u>Materials Interval</u></b>                |                          |                                    |                          |             |           |
| <b>Formation ID:</b>                            |                          | 1004302580                         |                          |             |           |
| <b>Layer:</b>                                   |                          | 1                                  |                          |             |           |
| <b>Color:</b>                                   |                          | 2                                  |                          |             |           |
| <b>General Color:</b>                           |                          | GREY                               |                          |             |           |
| <b>Mat1:</b>                                    |                          | 01                                 |                          |             |           |
| <b>Most Common Material:</b>                    |                          | FILL                               |                          |             |           |
| <b>Mat2:</b>                                    |                          | 28                                 |                          |             |           |
| <b>Mat2 Desc:</b>                               |                          | SAND                               |                          |             |           |
| <b>Mat3:</b>                                    |                          | 06                                 |                          |             |           |
| <b>Mat3 Desc:</b>                               |                          | SILT                               |                          |             |           |
| <b>Formation Top Depth:</b>                     |                          | 0.0                                |                          |             |           |
| <b>Formation End Depth:</b>                     |                          | 10.0                               |                          |             |           |
| <b>Formation End Depth UOM:</b>                 |                          | ft                                 |                          |             |           |
| <b><u>Annular Space/Abandonment</u></b>         |                          |                                    |                          |             |           |
| <b><u>Sealing Record</u></b>                    |                          |                                    |                          |             |           |
| <b>Plug ID:</b>                                 |                          | 1004302588                         |                          |             |           |
| <b>Layer:</b>                                   |                          | 2                                  |                          |             |           |
| <b>Plug From:</b>                               |                          | 1.0                                |                          |             |           |
| <b>Plug To:</b>                                 |                          | 4.0                                |                          |             |           |
| <b>Plug Depth UOM:</b>                          |                          | ft                                 |                          |             |           |
| <b><u>Annular Space/Abandonment</u></b>         |                          |                                    |                          |             |           |
| <b><u>Sealing Record</u></b>                    |                          |                                    |                          |             |           |
| <b>Plug ID:</b>                                 |                          | 1004302587                         |                          |             |           |
| <b>Layer:</b>                                   |                          | 1                                  |                          |             |           |
| <b>Plug From:</b>                               |                          | 0.0                                |                          |             |           |
| <b>Plug To:</b>                                 |                          | 1.0                                |                          |             |           |
| <b>Plug Depth UOM:</b>                          |                          | ft                                 |                          |             |           |
| <b><u>Annular Space/Abandonment</u></b>         |                          |                                    |                          |             |           |
| <b><u>Sealing Record</u></b>                    |                          |                                    |                          |             |           |
| <b>Plug ID:</b>                                 |                          | 1004302589                         |                          |             |           |
| <b>Layer:</b>                                   |                          | 3                                  |                          |             |           |
| <b>Plug From:</b>                               |                          | 4.0                                |                          |             |           |
| <b>Plug To:</b>                                 |                          | 15.0                               |                          |             |           |
| <b>Plug Depth UOM:</b>                          |                          | ft                                 |                          |             |           |
| <b><u>Method of Construction &amp; Well</u></b> |                          |                                    |                          |             |           |
| <b><u>Use</u></b>                               |                          |                                    |                          |             |           |
| <b>Method Construction ID:</b>                  |                          | 1004302586                         |                          |             |           |
| <b>Method Construction Code:</b>                |                          |                                    |                          |             |           |
| <b>Method Construction:</b>                     |                          |                                    |                          |             |           |
| <b>Other Method Construction:</b>               |                          |                                    |                          |             |           |

| Map Key | Number of Records | Direction/<br>Distance (m) | Elev/Diff<br>(m) | Site | DB |
|---------|-------------------|----------------------------|------------------|------|----|
|---------|-------------------|----------------------------|------------------|------|----|

**Pipe Information**

Pipe ID: 1004302579  
 Casing No: 0  
 Comment:  
 Alt Name:

**Construction Record - Casing**

Casing ID: 1004302584  
 Layer: 1  
 Material: 5  
 Open Hole or Material: PLASTIC  
 Depth From: 0.0  
 Depth To: 5.0  
 Casing Diameter: 2.0  
 Casing Diameter UOM: inch  
 Casing Depth UOM: ft

**Construction Record - Screen**

Screen ID: 1004302585  
 Layer: 1  
 Slot: 10  
 Screen Top Depth: 5.0  
 Screen End Depth: 15.0  
 Screen Material: 5  
 Screen Depth UOM: ft  
 Screen Diameter UOM: inch  
 Screen Diameter: 2.25

**Water Details**

Water ID: 1004302583  
 Layer:  
 Kind Code:  
 Kind:  
 Water Found Depth:  
 Water Found Depth UOM: ft

**Hole Diameter**

Hole ID: 1004302582  
 Diameter: 4.5  
 Depth From: 0.0  
 Depth To: 15.0  
 Hole Depth UOM: ft  
 Hole Diameter UOM: inch

**Links**

|                    |            |             |                   |
|--------------------|------------|-------------|-------------------|
| Bore Hole ID:      | 1003759023 | Tag No:     | A128397           |
| Depth M:           | 4.572      | Contractor: | 7241              |
| Year Completed:    | 2012       | Path:       |                   |
| Well Completed Dt: | 2012/02/27 | Latitude:   | 43.6899811668698  |
| Audit No:          | Z147053    | Longitude:  | -79.4747275710417 |

| Map Key                     | Number of Records | Direction/ Distance (m) | Elev/Diff (m) | Site                      | DB                   |
|-----------------------------|-------------------|-------------------------|---------------|---------------------------|----------------------|
| <b>Well ID:</b>             | 7261347           |                         |               | <b>Flowing (Y/N):</b>     |                      |
| <b>Construction Date:</b>   |                   |                         |               | <b>Flow Rate:</b>         |                      |
| <b>Use 1st:</b>             |                   |                         |               | <b>Data Entry Status:</b> |                      |
| <b>Use 2nd:</b>             |                   |                         |               | <b>Data Src:</b>          |                      |
| <b>Final Well Status:</b>   | Abandoned-Other   |                         |               | <b>Date Received:</b>     | 12-Apr-2016 00:00:00 |
| <b>Water Type:</b>          |                   |                         |               | <b>Selected Flag:</b>     | TRUE                 |
| <b>Casing Material:</b>     |                   |                         |               | <b>Abandonment Rec:</b>   | Yes                  |
| <b>Audit No:</b>            | Z232345           |                         |               | <b>Contractor:</b>        | 6946                 |
| <b>Tag:</b>                 | A128380           |                         |               | <b>Form Version:</b>      | 7                    |
| <b>Constructn Method:</b>   |                   |                         |               | <b>Owner:</b>             |                      |
| <b>Elevation (m):</b>       |                   |                         |               | <b>County:</b>            | YORK AND TORONT      |
| <b>Elevatn Reliability:</b> |                   |                         |               | <b>Lot:</b>               |                      |
| <b>Depth to Bedrock:</b>    |                   |                         |               | <b>Concession:</b>        |                      |
| <b>Well Depth:</b>          |                   |                         |               | <b>Concession Name:</b>   |                      |
| <b>Overburden/Bedrock:</b>  |                   |                         |               | <b>Easting NAD83:</b>     |                      |
| <b>Pump Rate:</b>           |                   |                         |               | <b>Northing NAD83:</b>    |                      |
| <b>Static Water Level:</b>  |                   |                         |               | <b>Zone:</b>              |                      |
| <b>Clear/Cloudy:</b>        |                   |                         |               | <b>UTM Reliability:</b>   |                      |
| <b>Municipality:</b>        |                   | YORK BOROUGH            |               |                           |                      |
| <b>Site Info:</b>           |                   |                         |               |                           |                      |

PDF URL (Map):

Additional Detail(s) (Map)

**Well Completed Date:** 2016/02/29  
**Year Completed:** 2016  
**Depth (m):**  
**Latitude:** 43.6899816635192  
**Longitude:** -79.4747647831069  
**Path:**

Bore Hole Information

|                                     |                      |                         |                                |
|-------------------------------------|----------------------|-------------------------|--------------------------------|
| <b>Bore Hole ID:</b>                | 1005929230           | <b>Elevation:</b>       |                                |
| <b>DP2BR:</b>                       |                      | <b>Elevrc:</b>          |                                |
| <b>Spatial Status:</b>              |                      | <b>Zone:</b>            | 17                             |
| <b>Code OB:</b>                     |                      | <b>East83:</b>          | 622920.00                      |
| <b>Code OB Desc:</b>                |                      | <b>North83:</b>         | 4838571.00                     |
| <b>Open Hole:</b>                   |                      | <b>Org CS:</b>          | UTM83                          |
| <b>Cluster Kind:</b>                |                      | <b>UTMRC:</b>           | 4                              |
| <b>Date Completed:</b>              | 29-Feb-2016 00:00:00 | <b>UTMRC Desc:</b>      | margin of error : 30 m - 100 m |
| <b>Remarks:</b>                     |                      | <b>Location Method:</b> | wwr                            |
| <b>Elevrc Desc:</b>                 |                      |                         |                                |
| <b>Location Source Date:</b>        |                      |                         |                                |
| <b>Improvement Location Source:</b> |                      |                         |                                |
| <b>Improvement Location Method:</b> |                      |                         |                                |
| <b>Source Revision Comment:</b>     |                      |                         |                                |
| <b>Supplier Comment:</b>            |                      |                         |                                |

Annular Space/Abandonment Sealing Record

**Plug ID:** 1006022589  
**Layer:** 1  
**Plug From:** 15.0  
**Plug To:** 0.0  
**Plug Depth UOM:** ft

Method of Construction & Well Use

| <b>Map Key</b>                                 | <b>Number of Records</b> | <b>Direction/<br/>Distance (m)</b> | <b>Elev/Diff<br/>(m)</b> | <b>Site</b>                         | <b>DB</b> |
|--|--------------------------|------------------------------------|--------------------------|-------------------------------------|-----------|
| <b>Method Construction ID:</b>                 |                          | 1006022588                         |                          |                                     |           |
| <b>Method Construction Code:</b>               |                          |                                    |                          |                                     |           |
| <b>Method Construction:</b>                    |                          |                                    |                          |                                     |           |
| <b>Other Method Construction:</b>              |                          |                                    |                          |                                     |           |
| <br><b><u>Pipe Information</u></b>             |                          |                                    |                          |                                     |           |
| <b>Pipe ID:</b>                                |                          | 1006022582                         |                          |                                     |           |
| <b>Casing No:</b>                              |                          | 0                                  |                          |                                     |           |
| <b>Comment:</b>                                |                          |                                    |                          |                                     |           |
| <b>Alt Name:</b>                               |                          |                                    |                          |                                     |           |
| <br><b><u>Construction Record - Casing</u></b> |                          |                                    |                          |                                     |           |
| <b>Casing ID:</b>                              |                          | 1006022586                         |                          |                                     |           |
| <b>Layer:</b>                                  |                          | 1                                  |                          |                                     |           |
| <b>Material:</b>                               |                          | 5                                  |                          |                                     |           |
| <b>Open Hole or Material:</b>                  |                          | PLASTIC                            |                          |                                     |           |
| <b>Depth From:</b>                             |                          | 0.0                                |                          |                                     |           |
| <b>Depth To:</b>                               |                          | 15.0                               |                          |                                     |           |
| <b>Casing Diameter:</b>                        |                          | 2.0                                |                          |                                     |           |
| <b>Casing Diameter UOM:</b>                    |                          | inch                               |                          |                                     |           |
| <b>Casing Depth UOM:</b>                       |                          | ft                                 |                          |                                     |           |
| <br><b><u>Construction Record - Screen</u></b> |                          |                                    |                          |                                     |           |
| <b>Screen ID:</b>                              |                          | 1006022587                         |                          |                                     |           |
| <b>Layer:</b>                                  |                          |                                    |                          |                                     |           |
| <b>Slot:</b>                                   |                          |                                    |                          |                                     |           |
| <b>Screen Top Depth:</b>                       |                          |                                    |                          |                                     |           |
| <b>Screen End Depth:</b>                       |                          |                                    |                          |                                     |           |
| <b>Screen Material:</b>                        |                          |                                    |                          |                                     |           |
| <b>Screen Depth UOM:</b>                       |                          | ft                                 |                          |                                     |           |
| <b>Screen Diameter UOM:</b>                    |                          | inch                               |                          |                                     |           |
| <b>Screen Diameter:</b>                        |                          |                                    |                          |                                     |           |
| <br><b><u>Water Details</u></b>                |                          |                                    |                          |                                     |           |
| <b>Water ID:</b>                               |                          | 1006022585                         |                          |                                     |           |
| <b>Layer:</b>                                  |                          |                                    |                          |                                     |           |
| <b>Kind Code:</b>                              |                          |                                    |                          |                                     |           |
| <b>Kind:</b>                                   |                          |                                    |                          |                                     |           |
| <b>Water Found Depth:</b>                      |                          |                                    |                          |                                     |           |
| <b>Water Found Depth UOM:</b>                  |                          | ft                                 |                          |                                     |           |
| <br><b><u>Hole Diameter</u></b>                |                          |                                    |                          |                                     |           |
| <b>Hole ID:</b>                                |                          | 1006022584                         |                          |                                     |           |
| <b>Diameter:</b>                               |                          |                                    |                          |                                     |           |
| <b>Depth From:</b>                             |                          |                                    |                          |                                     |           |
| <b>Depth To:</b>                               |                          |                                    |                          |                                     |           |
| <b>Hole Depth UOM:</b>                         |                          | ft                                 |                          |                                     |           |
| <b>Hole Diameter UOM:</b>                      |                          | inch                               |                          |                                     |           |
| <br><b><u>Links</u></b>                        |                          |                                    |                          |                                     |           |
| <b>Bore Hole ID:</b>                           |                          | 1005929230                         |                          | <b>Tag No:</b> A128380              |           |
| <b>Depth M:</b>                                |                          |                                    |                          | <b>Contractor:</b> 6946             |           |
| <b>Year Completed:</b>                         |                          | 2016                               |                          | <b>Path:</b> 726\7261347.pdf        |           |
| <b>Well Completed Dt:</b>                      |                          | 2016/02/29                         |                          | <b>Latitude:</b> 43.6899816635192   |           |
| <b>Audit No:</b>                               |                          | Z232345                            |                          | <b>Longitude:</b> -79.4747647831069 |           |

| Map Key  | Number of Records | Direction/<br>Distance (m)   | Elev/Diff<br>(m) | Site  | DB   |
|--|-------------------|--|------------------|---|------|
| <a href="#">86</a>   | 1 of 1            | SSW/48.9   | 128.8 / -1.06    | SE CORNER KEEL & EGLINTON AVE W<br>TORONTO ON | WWIS |
| <b>Well ID:</b> 7272531<br><b>Construction Date:</b><br><b>Use 1st:</b> Dewatering<br><b>Use 2nd:</b><br><b>Final Well Status:</b> Dewatering<br><b>Water Type:</b><br><b>Casing Material:</b><br><b>Audit No:</b> Z232879<br><b>Tag:</b> A202799<br><b>Constructn Method:</b><br><b>Elevation (m):</b><br><b>Elevatn Reliabilty:</b><br><b>Depth to Bedrock:</b><br><b>Well Depth:</b><br><b>Overburden/Bedrock:</b><br><b>Pump Rate:</b><br><b>Static Water Level:</b><br><b>Clear/Cloudy:</b><br><b>Municipality:</b> TORONTO CITY<br><b>Site Info:</b> |                   | <b>Flowing (Y/N):</b><br><b>Flow Rate:</b><br><b>Data Entry Status:</b><br><b>Data Src:</b><br><b>Date Received:</b> 03-Oct-2016 00:00:00<br><b>Selected Flag:</b> TRUE<br><b>Abandonment Rec:</b><br><b>Contractor:</b> 7238<br><b>Form Version:</b> 7<br><b>Owner:</b><br><b>County:</b> YORK AND TORONT<br><b>Lot:</b><br><b>Concession:</b><br><b>Concession Name:</b><br><b>Easting NAD83:</b><br><b>Northing NAD83:</b><br><b>Zone:</b><br><b>UTM Reliability:</b> |                  |   |      |
| <b>PDF URL (Map):</b>  |                   |  |                  |   |      |
| <b><u>Additional Detail(s) (Map)</u></b>   |                   |  |                  |   |      |
| <b>Well Completed Date:</b> 2016/08/24<br><b>Year Completed:</b> 2016<br><b>Depth (m):</b> 31.0896<br><b>Latitude:</b> 43.6899430113692<br><b>Longitude:</b> -79.4745672314542<br><b>Path:</b>   |                   |  |                  |   |      |
| <b><u>Bore Hole Information</u></b>  |                   |  |                  |   |      |
| <b>Bore Hole ID:</b> 1006261185<br><b>DP2BR:</b><br><b>Spatial Status:</b><br><b>Code OB:</b><br><b>Code OB Desc:</b><br><b>Open Hole:</b><br><b>Cluster Kind:</b><br><b>Date Completed:</b> 24-Aug-2016 00:00:00<br><b>Remarks:</b><br><b>Elevrc Desc:</b><br><b>Location Source Date:</b><br><b>Improvement Location Source:</b><br><b>Improvement Location Method:</b><br><b>Source Revision Comment:</b><br><b>Supplier Comment:</b>   |                   | <b>Elevation:</b><br><b>Elevrc:</b><br><b>Zone:</b> 17<br><b>East83:</b> 622936.00<br><b>North83:</b> 4838567.00<br><b>Org CS:</b> UTM83<br><b>UTMRC:</b> 4<br><b>UTMRC Desc:</b> margin of error : 30 m - 100 m<br><b>Location Method:</b> wwr  |                  |   |      |
| <b><u>Overburden and Bedrock</u></b>   |                   |  |                  |   |      |
| <b><u>Materials Interval</u></b>   |                   |  |                  |   |      |
| <b>Formation ID:</b> 1006337720<br><b>Layer:</b> 3<br><b>Color:</b><br><b>General Color:</b><br><b>Mat1:</b> 28  |                   |  |                  |   |      |

| Map Key                              | Number of Records | Direction/<br>Distance (m) | Elev/Diff<br>(m) | Site | DB |
|--------------------------------------|-------------------|----------------------------|------------------|------|----|
| <b>Most Common Material:</b>         |                   | SAND                       |                  |      |    |
| <b>Mat2:</b>                         |                   | 06                         |                  |      |    |
| <b>Mat2 Desc:</b>                    |                   | SILT                       |                  |      |    |
| <b>Mat3:</b>                         |                   | 10                         |                  |      |    |
| <b>Mat3 Desc:</b>                    |                   | COARSE SAND                |                  |      |    |
| <b>Formation Top Depth:</b>          |                   | 38.0                       |                  |      |    |
| <b>Formation End Depth:</b>          |                   | 58.0                       |                  |      |    |
| <b>Formation End Depth UOM:</b>      |                   | ft                         |                  |      |    |
| <b><u>Overburden and Bedrock</u></b> |                   |                            |                  |      |    |
| <b><u>Materials Interval</u></b>     |                   |                            |                  |      |    |
| <b>Formation ID:</b>                 |                   | 1006337718                 |                  |      |    |
| <b>Layer:</b>                        |                   | 1                          |                  |      |    |
| <b>Color:</b>                        |                   |                            |                  |      |    |
| <b>General Color:</b>                |                   |                            |                  |      |    |
| <b>Mat1:</b>                         |                   | 01                         |                  |      |    |
| <b>Most Common Material:</b>         |                   | FILL                       |                  |      |    |
| <b>Mat2:</b>                         |                   |                            |                  |      |    |
| <b>Mat2 Desc:</b>                    |                   |                            |                  |      |    |
| <b>Mat3:</b>                         |                   |                            |                  |      |    |
| <b>Mat3 Desc:</b>                    |                   |                            |                  |      |    |
| <b>Formation Top Depth:</b>          |                   | 0.0                        |                  |      |    |
| <b>Formation End Depth:</b>          |                   | 6.0                        |                  |      |    |
| <b>Formation End Depth UOM:</b>      |                   | ft                         |                  |      |    |
| <b><u>Overburden and Bedrock</u></b> |                   |                            |                  |      |    |
| <b><u>Materials Interval</u></b>     |                   |                            |                  |      |    |
| <b>Formation ID:</b>                 |                   | 1006337722                 |                  |      |    |
| <b>Layer:</b>                        |                   | 5                          |                  |      |    |
| <b>Color:</b>                        |                   |                            |                  |      |    |
| <b>General Color:</b>                |                   |                            |                  |      |    |
| <b>Mat1:</b>                         |                   | 11                         |                  |      |    |
| <b>Most Common Material:</b>         |                   | GRAVEL                     |                  |      |    |
| <b>Mat2:</b>                         |                   | 10                         |                  |      |    |
| <b>Mat2 Desc:</b>                    |                   | COARSE SAND                |                  |      |    |
| <b>Mat3:</b>                         |                   | 06                         |                  |      |    |
| <b>Mat3 Desc:</b>                    |                   | SILT                       |                  |      |    |
| <b>Formation Top Depth:</b>          |                   | 80.0                       |                  |      |    |
| <b>Formation End Depth:</b>          |                   | 92.0                       |                  |      |    |
| <b>Formation End Depth UOM:</b>      |                   | ft                         |                  |      |    |
| <b><u>Overburden and Bedrock</u></b> |                   |                            |                  |      |    |
| <b><u>Materials Interval</u></b>     |                   |                            |                  |      |    |
| <b>Formation ID:</b>                 |                   | 1006337721                 |                  |      |    |
| <b>Layer:</b>                        |                   | 4                          |                  |      |    |
| <b>Color:</b>                        |                   |                            |                  |      |    |
| <b>General Color:</b>                |                   |                            |                  |      |    |
| <b>Mat1:</b>                         |                   | 06                         |                  |      |    |
| <b>Most Common Material:</b>         |                   | SILT                       |                  |      |    |
| <b>Mat2:</b>                         |                   | 05                         |                  |      |    |
| <b>Mat2 Desc:</b>                    |                   | CLAY                       |                  |      |    |
| <b>Mat3:</b>                         |                   | 11                         |                  |      |    |
| <b>Mat3 Desc:</b>                    |                   | GRAVEL                     |                  |      |    |
| <b>Formation Top Depth:</b>          |                   | 58.0                       |                  |      |    |
| <b>Formation End Depth:</b>          |                   | 80.0                       |                  |      |    |
| <b>Formation End Depth UOM:</b>      |                   | ft                         |                  |      |    |
| <b><u>Overburden and Bedrock</u></b> |                   |                            |                  |      |    |
| <b><u>Materials Interval</u></b>     |                   |                            |                  |      |    |



| <b>Map Key</b>  | <b>Number of Records</b> | <b>Direction/<br/>Distance (m)</b> | <b>Elev/Diff<br/>(m)</b> | <b>Site</b> | <b>DB</b> |
|---|--------------------------|------------------------------------|--------------------------|-------------|-----------|
| <b>Formation ID:</b>  |                          | 1006337723                         |                          |             |           |
| <b>Layer:</b>   |                          | 6                                  |                          |             |           |
| <b>Color:</b>   |                          |                                    |                          |             |           |
| <b>General Color:</b>                                       |                          |                                    |                          |             |           |
| <b>Mat1:</b>  |                          | 15                                 |                          |             |           |
| <b>Most Common Material:</b>                                |                          | LIMESTONE                          |                          |             |           |
| <b>Mat2:</b>  |                          |                                    |                          |             |           |
| <b>Mat2 Desc:</b>   |                          |                                    |                          |             |           |
| <b>Mat3:</b>  |                          |                                    |                          |             |           |
| <b>Mat3 Desc:</b>   |                          |                                    |                          |             |           |
| <b>Formation Top Depth:</b>                                 |                          | 92.0                               |                          |             |           |
| <b>Formation End Depth:</b>                                 |                          | 102.0                              |                          |             |           |
| <b>Formation End Depth UOM:</b>                             |                          | ft                                 |                          |             |           |
| <b><u>Overburden and Bedrock<br/>Materials Interval</u></b> |                          |                                    |                          |             |           |
| <b>Formation ID:</b>  |                          | 1006337719                         |                          |             |           |
| <b>Layer:</b>   |                          | 2                                  |                          |             |           |
| <b>Color:</b>   |                          |                                    |                          |             |           |
| <b>General Color:</b>                                       |                          |                                    |                          |             |           |
| <b>Mat1:</b>  |                          | 06                                 |                          |             |           |
| <b>Most Common Material:</b>                                |                          | SILT                               |                          |             |           |
| <b>Mat2:</b>  |                          | 28                                 |                          |             |           |
| <b>Mat2 Desc:</b>   |                          | SAND                               |                          |             |           |
| <b>Mat3:</b>  |                          | 12                                 |                          |             |           |
| <b>Mat3 Desc:</b>   |                          | STONES                             |                          |             |           |
| <b>Formation Top Depth:</b>                                 |                          | 6.0                                |                          |             |           |
| <b>Formation End Depth:</b>                                 |                          | 38.0                               |                          |             |           |
| <b>Formation End Depth UOM:</b>                             |                          | ft                                 |                          |             |           |
| <b><u>Annular Space/Abandonment<br/>Sealing Record</u></b>  |                          |                                    |                          |             |           |
| <b>Plug ID:</b>   |                          | 1006337731                         |                          |             |           |
| <b>Layer:</b>   |                          | 1                                  |                          |             |           |
| <b>Plug From:</b>   |                          | 102.0                              |                          |             |           |
| <b>Plug To:</b>   |                          | 20.0                               |                          |             |           |
| <b>Plug Depth UOM:</b>                                      |                          | ft                                 |                          |             |           |
| <b><u>Annular Space/Abandonment<br/>Sealing Record</u></b>  |                          |                                    |                          |             |           |
| <b>Plug ID:</b>   |                          | 1006337732                         |                          |             |           |
| <b>Layer:</b>   |                          | 2                                  |                          |             |           |
| <b>Plug From:</b>   |                          | 20.0                               |                          |             |           |
| <b>Plug To:</b>   |                          | 0.0                                |                          |             |           |
| <b>Plug Depth UOM:</b>                                      |                          | ft                                 |                          |             |           |
| <b><u>Method of Construction &amp; Well<br/>Use</u></b>     |                          |                                    |                          |             |           |
| <b>Method Construction ID:</b>                              |                          | 1006337730                         |                          |             |           |
| <b>Method Construction Code:</b>                            |                          | 2                                  |                          |             |           |
| <b>Method Construction:</b>                                 |                          | Rotary (Convent.)                  |                          |             |           |
| <b>Other Method Construction:</b>                           |                          | BORING                             |                          |             |           |
| <b><u>Pipe Information</u></b>                              |                          |                                    |                          |             |           |
| <b>Pipe ID:</b>   |                          | 1006337717                         |                          |             |           |
| <b>Casing No:</b>   |                          | 0                                  |                          |             |           |

| <i>Map Key</i> | <i>Number of Records</i> | <i>Direction/ Distance (m)</i> | <i>Elev/Diff (m)</i> | <i>Site</i> | <i>DB</i> |
|----------------|--------------------------|--------------------------------|----------------------|-------------|-----------|
|----------------|--------------------------|--------------------------------|----------------------|-------------|-----------|

*Comment:*  
*Alt Name:*

**Construction Record - Casing**

*Casing ID:* 1006337727  
*Layer:* 1  
*Material:* 5  
*Open Hole or Material:* PLASTIC  
*Depth From:* 22.0  
*Depth To:* 3.0  
*Casing Diameter:* 4.0  
*Casing Diameter UOM:* inch  
*Casing Depth UOM:* ft

**Construction Record - Screen**

*Screen ID:* 1006337728  
*Layer:* 1  
*Slot:* 20  
*Screen Top Depth:* 102.0  
*Screen End Depth:* 22.0  
*Screen Material:* 5  
*Screen Depth UOM:* ft  
*Screen Diameter UOM:* inch  
*Screen Diameter:* 4.25

**Water Details**

*Water ID:* 1006337726  
*Layer:*  
*Kind Code:*  
*Kind:*  
*Water Found Depth:*  
*Water Found Depth UOM:* ft

**Hole Diameter**

*Hole ID:* 1006337725  
*Diameter:* 8.0  
*Depth From:* 8.0  
*Depth To:* 102.0  
*Hole Depth UOM:* ft  
*Hole Diameter UOM:* inch

**Hole Diameter**

*Hole ID:* 1006337724  
*Diameter:* 10.0  
*Depth From:* 0.0  
*Depth To:* 8.0  
*Hole Depth UOM:* ft  
*Hole Diameter UOM:* inch

**Links**

|                                      |                                     |
|--------------------------------------|-------------------------------------|
| <i>Bore Hole ID:</i> 1006261185      | <i>Tag No:</i> A202799              |
| <i>Depth M:</i> 31.0896              | <i>Contractor:</i> 7238             |
| <i>Year Completed:</i> 2016          | <i>Path:</i> 727\7272531.pdf        |
| <i>Well Completed Dt:</i> 2016/08/24 | <i>Latitude:</i> 43.6899430113692   |
| <i>Audit No:</i> Z232879             | <i>Longitude:</i> -79.4745672314542 |

| Map Key  | Number of Records | Direction/<br>Distance (m)   | Elev/Diff<br>(m) | Site   | DB   |
|--|-------------------|--|------------------|--|------|
| <a href="#">87</a>   | 1 of 1            | S/49.0   | 128.8 / -1.11    | 2615 EGLINTON AVE. WEST<br>TORONTO ON              | WWIS |
| <b>Well ID:</b> 7261368<br><b>Construction Date:</b><br><b>Use 1st:</b><br><b>Use 2nd:</b><br><b>Final Well Status:</b> Abandoned-Other<br><b>Water Type:</b><br><b>Casing Material:</b><br><b>Audit No:</b> Z232344<br><b>Tag:</b><br><b>Constructn Method:</b><br><b>Elevation (m):</b><br><b>Elevatn Reliabilty:</b><br><b>Depth to Bedrock:</b><br><b>Well Depth:</b><br><b>Overburden/Bedrock:</b><br><b>Pump Rate:</b><br><b>Static Water Level:</b><br><b>Clear/Cloudy:</b><br><b>Municipality:</b> YORK BOROUGH<br><b>Site Info:</b> |                   | <b>Flowing (Y/N):</b><br><b>Flow Rate:</b><br><b>Data Entry Status:</b><br><b>Data Src:</b><br><b>Date Received:</b> 12-Apr-2016 00:00:00<br><b>Selected Flag:</b> TRUE<br><b>Abandonment Rec:</b> Yes<br><b>Contractor:</b> 6946<br><b>Form Version:</b> 7<br><b>Owner:</b><br><b>County:</b> YORK AND TORONT<br><b>Lot:</b><br><b>Concession:</b><br><b>Concession Name:</b><br><b>Easting NAD83:</b><br><b>Northing NAD83:</b><br><b>Zone:</b><br><b>UTM Reliability:</b> |                  |  |      |
| <b>PDF URL (Map):</b>  |                   | <a href="https://d2khazk8e83rdv.cloudfront.net/moe_mapping/downloads/2Water/Wells_pdfs/726\7261368.pdf">https://d2khazk8e83rdv.cloudfront.net/moe_mapping/downloads/2Water/Wells_pdfs/726\7261368.pdf</a>  |                  |  |      |
| <b><u>Additional Detail(s) (Map)</u></b>   |                   |  |                  |  |      |
| <b>Well Completed Date:</b>  |                   | 2016/02/29   |                  |  |      |
| <b>Year Completed:</b>   |                   | 2016   |                  |  |      |
| <b>Depth (m):</b>  |                   |  |                  |  |      |
| <b>Latitude:</b>   |                   | 43.6899503564138   |                  |  |      |
| <b>Longitude:</b>  |                   | -79.4744429631419  |                  |  |      |
| <b>Path:</b>   |                   | 726\7261368.pdf  |                  |  |      |
| <b><u>Bore Hole Information</u></b>  |                   |  |                  |  |      |
| <b>Bore Hole ID:</b>   |                   | 1005929293   |                  | <b>Elevation:</b>                                  |      |
| <b>DP2BR:</b>  |                   |  |                  | <b>Elevrc:</b>                                     |      |
| <b>Spatial Status:</b>   |                   |  |                  | <b>Zone:</b> 17                                    |      |
| <b>Code OB:</b>  |                   |  |                  | <b>East83:</b> 622946.00                           |      |
| <b>Code OB Desc:</b>   |                   |  |                  | <b>North83:</b> 4838568.00                         |      |
| <b>Open Hole:</b>  |                   |  |                  | <b>Org CS:</b> UTM83                               |      |
| <b>Cluster Kind:</b>   |                   |  |                  | <b>UTMRC:</b> 5                                    |      |
| <b>Date Completed:</b>   |                   | 29-Feb-2016 00:00:00   |                  | <b>UTMRC Desc:</b> margin of error : 100 m - 300 m |      |
| <b>Remarks:</b>  |                   |  |                  | <b>Location Method:</b> wwr                        |      |
| <b>Elevrc Desc:</b>  |                   |  |                  |  |      |
| <b>Location Source Date:</b>   |                   |  |                  |  |      |
| <b>Improvement Location Source:</b>  |                   |  |                  |  |      |
| <b>Improvement Location Method:</b>  |                   |  |                  |  |      |
| <b>Source Revision Comment:</b>  |                   |  |                  |  |      |
| <b>Supplier Comment:</b>   |                   |  |                  |  |      |
| <b><u>Annular Space/Abandonment Sealing Record</u></b>   |                   |  |                  |  |      |
| <b>Plug ID:</b>  |                   | 1006023344   |                  |  |      |
| <b>Layer:</b>  |                   | 1  |                  |  |      |
| <b>Plug From:</b>  |                   | 0.0  |                  |  |      |
| <b>Plug To:</b>  |                   | 15.0   |                  |  |      |
| <b>Plug Depth UOM:</b>   |                   | ft   |                  |  |      |

| <i>Map Key</i> | <i>Number of Records</i> | <i>Direction/ Distance (m)</i> | <i>Elev/Diff (m)</i> | <i>Site</i> | <i>DB</i> |
|----------------|--------------------------|--------------------------------|----------------------|-------------|-----------|
|----------------|--------------------------|--------------------------------|----------------------|-------------|-----------|

**Method of Construction & Well Use**

**Method Construction ID:** 1006023343  
**Method Construction Code:**  
**Method Construction:**  
**Other Method Construction:**

**Pipe Information**

**Pipe ID:** 1006023337  
**Casing No:** 0  
**Comment:**  
**Alt Name:**

**Construction Record - Casing**

**Casing ID:** 1006023341  
**Layer:** 1  
**Material:** 5  
**Open Hole or Material:** PLASTIC  
**Depth From:** 0.0  
**Depth To:** 15.0  
**Casing Diameter:** 2.0  
**Casing Diameter UOM:** inch  
**Casing Depth UOM:** ft

**Construction Record - Screen**

**Screen ID:** 1006023342  
**Layer:**  
**Slot:**  
**Screen Top Depth:**  
**Screen End Depth:**  
**Screen Material:**  
**Screen Depth UOM:** ft  
**Screen Diameter UOM:** inch  
**Screen Diameter:**

**Water Details**

**Water ID:** 1006023340  
**Layer:**  
**Kind Code:**  
**Kind:**  
**Water Found Depth:**  
**Water Found Depth UOM:** ft

**Hole Diameter**

**Hole ID:** 1006023339  
**Diameter:**  
**Depth From:**  
**Depth To:**  
**Hole Depth UOM:** ft  
**Hole Diameter UOM:** inch

**Links**

| Map Key                   | Number of Records | Direction/ Distance (m) | Elev/Diff (m) | Site               | DB                |
|---------------------------|-------------------|-------------------------|---------------|--------------------|-------------------|
| <b>Bore Hole ID:</b>      | 1005929293        |                         |               | <b>Tag No:</b>     |                   |
| <b>Depth M:</b>           |                   |                         |               | <b>Contractor:</b> | 6946              |
| <b>Year Completed:</b>    | 2016              |                         |               | <b>Path:</b>       | 726\7261368.pdf   |
| <b>Well Completed Dt:</b> | 2016/02/29        |                         |               | <b>Latitude:</b>   | 43.6899503564138  |
| <b>Audit No:</b>          | Z232344           |                         |               | <b>Longitude:</b>  | -79.4744429631419 |

|                            |                 |         |               |                           |                      |
|----------------------------|-----------------|---------|---------------|---------------------------|----------------------|
| <a href="#">88</a>         | 1 of 1          | NW/54.2 | 129.8 / -0.05 | 11 YORE RD<br>TORONTO ON  | WWIS                 |
| <b>Well ID:</b>            | 7261354         |         |               | <b>Flowing (Y/N):</b>     |                      |
| <b>Construction Date:</b>  |                 |         |               | <b>Flow Rate:</b>         |                      |
| <b>Use 1st:</b>            |                 |         |               | <b>Data Entry Status:</b> |                      |
| <b>Use 2nd:</b>            |                 |         |               | <b>Data Src:</b>          |                      |
| <b>Final Well Status:</b>  | Abandoned-Other |         |               | <b>Date Received:</b>     | 12-Apr-2016 00:00:00 |
| <b>Water Type:</b>         |                 |         |               | <b>Selected Flag:</b>     | TRUE                 |
| <b>Casing Material:</b>    |                 |         |               | <b>Abandonment Rec:</b>   | Yes                  |
| <b>Audit No:</b>           | Z140377         |         |               | <b>Contractor:</b>        | 6946                 |
| <b>Tag:</b>                | A128855         |         |               | <b>Form Version:</b>      | 7                    |
| <b>Constructn Method:</b>  |                 |         |               | <b>Owner:</b>             |                      |
| <b>Elevation (m):</b>      |                 |         |               | <b>County:</b>            | YORK AND TORONT      |
| <b>Elevatn Reliabilty:</b> |                 |         |               | <b>Lot:</b>               |                      |
| <b>Depth to Bedrock:</b>   |                 |         |               | <b>Concession:</b>        |                      |
| <b>Well Depth:</b>         |                 |         |               | <b>Concession Name:</b>   |                      |
| <b>Overburden/Bedrock:</b> |                 |         |               | <b>Easting NAD83:</b>     |                      |
| <b>Pump Rate:</b>          |                 |         |               | <b>Northing NAD83:</b>    |                      |
| <b>Static Water Level:</b> |                 |         |               | <b>Zone:</b>              |                      |
| <b>Clear/Cloudy:</b>       |                 |         |               | <b>UTM Reliability:</b>   |                      |
| <b>Municipality:</b>       | YORK BOROUGH    |         |               |                           |                      |
| <b>Site Info:</b>          |                 |         |               |                           |                      |
| <b>PDF URL (Map):</b>      |                 |         |               |                           |                      |

**Additional Detail(s) (Map)**

|                             |                   |
|-----------------------------|-------------------|
| <b>Well Completed Date:</b> | 2016/02/29        |
| <b>Year Completed:</b>      | 2016              |
| <b>Depth (m):</b>           |                   |
| <b>Latitude:</b>            | 43.6911257588285  |
| <b>Longitude:</b>           | -79.4748102338125 |
| <b>Path:</b>                |                   |

**Bore Hole Information**

|                                     |                      |                         |                                |
|-------------------------------------|----------------------|-------------------------|--------------------------------|
| <b>Bore Hole ID:</b>                | 1005929251           | <b>Elevation:</b>       |                                |
| <b>DP2BR:</b>                       |                      | <b>Elevrc:</b>          |                                |
| <b>Spatial Status:</b>              |                      | <b>Zone:</b>            | 17                             |
| <b>Code OB:</b>                     |                      | <b>East83:</b>          | 622914.00                      |
| <b>Code OB Desc:</b>                |                      | <b>North83:</b>         | 4838698.00                     |
| <b>Open Hole:</b>                   |                      | <b>Org CS:</b>          | UTM83                          |
| <b>Cluster Kind:</b>                |                      | <b>UTMRC:</b>           | 4                              |
| <b>Date Completed:</b>              | 29-Feb-2016 00:00:00 | <b>UTMRC Desc:</b>      | margin of error : 30 m - 100 m |
| <b>Remarks:</b>                     |                      | <b>Location Method:</b> | wwr                            |
| <b>Elevrc Desc:</b>                 |                      |                         |                                |
| <b>Location Source Date:</b>        |                      |                         |                                |
| <b>Improvement Location Source:</b> |                      |                         |                                |
| <b>Improvement Location Method:</b> |                      |                         |                                |
| <b>Source Revision Comment:</b>     |                      |                         |                                |
| <b>Supplier Comment:</b>            |                      |                         |                                |

**Annular Space/Abandonment Sealing Record**

| <b>Map Key</b>                                      | <b>Number of Records</b> | <b>Direction/<br/>Distance (m)</b> | <b>Elev/Diff<br/>(m)</b> | <b>Site</b> | <b>DB</b> |
|---|--------------------------|------------------------------------|--------------------------|-------------|-----------|
| <b>Plug ID:</b>                                     |                          | 1006022713                         |                          |             |           |
| <b>Layer:</b>                                       |                          | 1                                  |                          |             |           |
| <b>Plug From:</b>                                   |                          | 14.0                               |                          |             |           |
| <b>Plug To:</b>                                     |                          | 0.0                                |                          |             |           |
| <b>Plug Depth UOM:</b>                              |                          | ft                                 |                          |             |           |
| <b><u>Method of Construction &amp; Well Use</u></b> |                          |                                    |                          |             |           |
| <b>Method Construction ID:</b>                      |                          | 1006022712                         |                          |             |           |
| <b>Method Construction Code:</b>                    |                          |                                    |                          |             |           |
| <b>Method Construction:</b>                         |                          |                                    |                          |             |           |
| <b>Other Method Construction:</b>                   |                          |                                    |                          |             |           |
| <b><u>Pipe Information</u></b>                      |                          |                                    |                          |             |           |
| <b>Pipe ID:</b>                                     |                          | 1006022706                         |                          |             |           |
| <b>Casing No:</b>                                   |                          | 0                                  |                          |             |           |
| <b>Comment:</b>                                     |                          |                                    |                          |             |           |
| <b>Alt Name:</b>                                    |                          |                                    |                          |             |           |
| <b><u>Construction Record - Casing</u></b>          |                          |                                    |                          |             |           |
| <b>Casing ID:</b>                                   |                          | 1006022710                         |                          |             |           |
| <b>Layer:</b>                                       |                          | 1                                  |                          |             |           |
| <b>Material:</b>                                    |                          | 5                                  |                          |             |           |
| <b>Open Hole or Material:</b>                       |                          | PLASTIC                            |                          |             |           |
| <b>Depth From:</b>                                  |                          | 0.0                                |                          |             |           |
| <b>Depth To:</b>                                    |                          | 14.0                               |                          |             |           |
| <b>Casing Diameter:</b>                             |                          | 2.0                                |                          |             |           |
| <b>Casing Diameter UOM:</b>                         |                          | inch                               |                          |             |           |
| <b>Casing Depth UOM:</b>                            |                          | ft                                 |                          |             |           |
| <b><u>Construction Record - Screen</u></b>          |                          |                                    |                          |             |           |
| <b>Screen ID:</b>                                   |                          | 1006022711                         |                          |             |           |
| <b>Layer:</b>                                       |                          |                                    |                          |             |           |
| <b>Slot:</b>  |                          |                                    |                          |             |           |
| <b>Screen Top Depth:</b>                            |                          |                                    |                          |             |           |
| <b>Screen End Depth:</b>                            |                          |                                    |                          |             |           |
| <b>Screen Material:</b>                             |                          |                                    |                          |             |           |
| <b>Screen Depth UOM:</b>                            |                          | ft                                 |                          |             |           |
| <b>Screen Diameter UOM:</b>                         |                          | inch                               |                          |             |           |
| <b>Screen Diameter:</b>                             |                          |                                    |                          |             |           |
| <b><u>Water Details</u></b>                         |                          |                                    |                          |             |           |
| <b>Water ID:</b>                                    |                          | 1006022709                         |                          |             |           |
| <b>Layer:</b>                                       |                          |                                    |                          |             |           |
| <b>Kind Code:</b>                                   |                          |                                    |                          |             |           |
| <b>Kind:</b>  |                          |                                    |                          |             |           |
| <b>Water Found Depth:</b>                           |                          |                                    |                          |             |           |
| <b>Water Found Depth UOM:</b>                       |                          | ft                                 |                          |             |           |
| <b><u>Hole Diameter</u></b>                         |                          |                                    |                          |             |           |
| <b>Hole ID:</b>                                     |                          | 1006022708                         |                          |             |           |
| <b>Diameter:</b>                                    |                          |                                    |                          |             |           |
| <b>Depth From:</b>                                  |                          |                                    |                          |             |           |
| <b>Depth To:</b>                                    |                          |                                    |                          |             |           |
| <b>Hole Depth UOM:</b>                              |                          | ft                                 |                          |             |           |

| Map Key                   | Number of Records | Direction/<br>Distance (m) | Elev/Diff<br>(m) | Site               | DB                |
|---------------------------|-------------------|----------------------------|------------------|--------------------|-------------------|
| <b>Hole Diameter UOM:</b> |                   | inch                       |                  |                    |                   |
| <b>Links</b>              |                   |                            |                  |                    |                   |
| <b>Bore Hole ID:</b>      | 1005929251        |                            |                  | <b>Tag No:</b>     | A128855           |
| <b>Depth M:</b>           |                   |                            |                  | <b>Contractor:</b> | 6946              |
| <b>Year Completed:</b>    | 2016              |                            |                  | <b>Path:</b>       | 726\7261354.pdf   |
| <b>Well Completed Dt:</b> | 2016/02/29        |                            |                  | <b>Latitude:</b>   | 43.6911257588285  |
| <b>Audit No:</b>          | Z140377           |                            |                  | <b>Longitude:</b>  | -79.4748102338125 |

|                             |   |        |              |                              |                      |
|-----------------------------|---|--------|--------------|------------------------------|----------------------|
| <a href="#">89</a>          | 1 of 1  | N/56.6 | 131.2 / 1.31 | 1864 KEELE ST.<br>TORONTO ON | WWIS                 |
| <b>Well ID:</b>             | 7337152   |        |              | <b>Flowing (Y/N):</b>        |                      |
| <b>Construction Date:</b>   |   |        |              | <b>Flow Rate:</b>            |                      |
| <b>Use 1st:</b>             | Monitoring  |        |              | <b>Data Entry Status:</b>    |                      |
| <b>Use 2nd:</b>             |   |        |              | <b>Data Src:</b>             |                      |
| <b>Final Well Status:</b>   | Observation Wells   |        |              | <b>Date Received:</b>        | 26-Jun-2019 00:00:00 |
| <b>Water Type:</b>          |   |        |              | <b>Selected Flag:</b>        | TRUE                 |
| <b>Casing Material:</b>     |   |        |              | <b>Abandonment Rec:</b>      |                      |
| <b>Audit No:</b>            | 4KTPNBRS  |        |              | <b>Contractor:</b>           | 6607                 |
| <b>Tag:</b>                 | A271734   |        |              | <b>Form Version:</b>         | 9                    |
| <b>Constructn Method:</b>   |   |        |              | <b>Owner:</b>                |                      |
| <b>Elevation (m):</b>       |   |        |              | <b>County:</b>               | YORK AND TORONT      |
| <b>Elevatn Reliability:</b> |   |        |              | <b>Lot:</b>                  |                      |
| <b>Depth to Bedrock:</b>    |   |        |              | <b>Concession:</b>           |                      |
| <b>Well Depth:</b>          |   |        |              | <b>Concession Name:</b>      |                      |
| <b>Overburden/Bedrock:</b>  |   |        |              | <b>Easting NAD83:</b>        |                      |
| <b>Pump Rate:</b>           |   |        |              | <b>Northing NAD83:</b>       |                      |
| <b>Static Water Level:</b>  |   |        |              | <b>Zone:</b>                 |                      |
| <b>Clear/Cloudy:</b>        |   |        |              | <b>UTM Reliability:</b>      |                      |
| <b>Municipality:</b>        | YORK BOROUGH  |        |              |                              |                      |
| <b>Site Info:</b>           | BH 103 ; Other Well Owners - PANCHACHARAMOORTHY, R  |        |              |                              |                      |
| <b>PDF URL (Map):</b>       | <a href="https://d2khazk8e83rdv.cloudfront.net/moe_mapping/downloads/2Water/Wells_pdfs/733\7337152.pdf">https://d2khazk8e83rdv.cloudfront.net/moe_mapping/downloads/2Water/Wells_pdfs/733\7337152.pdf</a> |        |              |                              |                      |

**Additional Detail(s) (Map)**

|                             |                   |
|-----------------------------|-------------------|
| <b>Well Completed Date:</b> | 2019/06/03        |
| <b>Year Completed:</b>      | 2019              |
| <b>Depth (m):</b>           | 12.1              |
| <b>Latitude:</b>            | 43.6912716526986  |
| <b>Longitude:</b>           | -79.4742729710004 |
| <b>Path:</b>                | 733\7337152.pdf   |

**Bore Hole Information**

|                                     |                      |                         |                                |
|-------------------------------------|----------------------|-------------------------|--------------------------------|
| <b>Bore Hole ID:</b>                | 1007507010           | <b>Elevation:</b>       |                                |
| <b>DP2BR:</b>                       |                      | <b>Elevrc:</b>          |                                |
| <b>Spatial Status:</b>              |                      | <b>Zone:</b>            | 17                             |
| <b>Code OB:</b>                     |                      | <b>East83:</b>          | 622957.00                      |
| <b>Code OB Desc:</b>                |                      | <b>North83:</b>         | 4838715.00                     |
| <b>Open Hole:</b>                   |                      | <b>Org CS:</b>          | UTM83                          |
| <b>Cluster Kind:</b>                |                      | <b>UTMRC:</b>           | 4                              |
| <b>Date Completed:</b>              | 03-Jun-2019 00:00:00 | <b>UTMRC Desc:</b>      | margin of error : 30 m - 100 m |
| <b>Remarks:</b>                     |                      | <b>Location Method:</b> | wwr                            |
| <b>Elevrc Desc:</b>                 |                      |                         |                                |
| <b>Location Source Date:</b>        |                      |                         |                                |
| <b>Improvement Location Source:</b> |                      |                         |                                |
| <b>Improvement Location Method:</b> |                      |                         |                                |
| <b>Source Revision Comment:</b>     |                      |                         |                                |
| <b>Supplier Comment:</b>            |                      |                         |                                |

| <b>Map Key</b>                       | <b>Number of Records</b> | <b>Direction/<br/>Distance (m)</b> | <b>Elev/Diff<br/>(m)</b> | <b>Site</b> | <b>DB</b> |
|--------------------------------------|--------------------------|------------------------------------|--------------------------|-------------|-----------|
| <b><u>Overburden and Bedrock</u></b> |                          |                                    |                          |             |           |
| <b><u>Materials Interval</u></b>     |                          |                                    |                          |             |           |
| <b>Formation ID:</b>                 |                          |                                    | 1007507656               |             |           |
| <b>Layer:</b>                        |                          |                                    | 3                        |             |           |
| <b>Color:</b>                        |                          |                                    | 6                        |             |           |
| <b>General Color:</b>                |                          |                                    | BROWN                    |             |           |
| <b>Mat1:</b>                         |                          |                                    | 28                       |             |           |
| <b>Most Common Material:</b>         |                          |                                    | SAND                     |             |           |
| <b>Mat2:</b>                         |                          |                                    | 06                       |             |           |
| <b>Mat2 Desc:</b>                    |                          |                                    | SILT                     |             |           |
| <b>Mat3:</b>                         |                          |                                    | 66                       |             |           |
| <b>Mat3 Desc:</b>                    |                          |                                    | DENSE                    |             |           |
| <b>Formation Top Depth:</b>          |                          |                                    | 4.800000190734863        |             |           |
| <b>Formation End Depth:</b>          |                          |                                    | 11.600000381469727       |             |           |
| <b>Formation End Depth UOM:</b>      |                          |                                    | m                        |             |           |
| <b><u>Overburden and Bedrock</u></b> |                          |                                    |                          |             |           |
| <b><u>Materials Interval</u></b>     |                          |                                    |                          |             |           |
| <b>Formation ID:</b>                 |                          |                                    | 1007507654               |             |           |
| <b>Layer:</b>                        |                          |                                    | 1                        |             |           |
| <b>Color:</b>                        |                          |                                    | 6                        |             |           |
| <b>General Color:</b>                |                          |                                    | BROWN                    |             |           |
| <b>Mat1:</b>                         |                          |                                    | 28                       |             |           |
| <b>Most Common Material:</b>         |                          |                                    | SAND                     |             |           |
| <b>Mat2:</b>                         |                          |                                    | 11                       |             |           |
| <b>Mat2 Desc:</b>                    |                          |                                    | GRAVEL                   |             |           |
| <b>Mat3:</b>                         |                          |                                    | 01                       |             |           |
| <b>Mat3 Desc:</b>                    |                          |                                    | FILL                     |             |           |
| <b>Formation Top Depth:</b>          |                          |                                    | 0.0                      |             |           |
| <b>Formation End Depth:</b>          |                          |                                    | 0.6000000238418579       |             |           |
| <b>Formation End Depth UOM:</b>      |                          |                                    | m                        |             |           |
| <b><u>Overburden and Bedrock</u></b> |                          |                                    |                          |             |           |
| <b><u>Materials Interval</u></b>     |                          |                                    |                          |             |           |
| <b>Formation ID:</b>                 |                          |                                    | 1007507657               |             |           |
| <b>Layer:</b>                        |                          |                                    | 4                        |             |           |
| <b>Color:</b>                        |                          |                                    | 2                        |             |           |
| <b>General Color:</b>                |                          |                                    | GREY                     |             |           |
| <b>Mat1:</b>                         |                          |                                    | 06                       |             |           |
| <b>Most Common Material:</b>         |                          |                                    | SILT                     |             |           |
| <b>Mat2:</b>                         |                          |                                    | 28                       |             |           |
| <b>Mat2 Desc:</b>                    |                          |                                    | SAND                     |             |           |
| <b>Mat3:</b>                         |                          |                                    | 85                       |             |           |
| <b>Mat3 Desc:</b>                    |                          |                                    | SOFT                     |             |           |
| <b>Formation Top Depth:</b>          |                          |                                    | 11.600000381469727       |             |           |
| <b>Formation End Depth:</b>          |                          |                                    | 12.100000381469727       |             |           |
| <b>Formation End Depth UOM:</b>      |                          |                                    | m                        |             |           |
| <b><u>Overburden and Bedrock</u></b> |                          |                                    |                          |             |           |
| <b><u>Materials Interval</u></b>     |                          |                                    |                          |             |           |
| <b>Formation ID:</b>                 |                          |                                    | 1007507655               |             |           |
| <b>Layer:</b>                        |                          |                                    | 2                        |             |           |
| <b>Color:</b>                        |                          |                                    | 6                        |             |           |
| <b>General Color:</b>                |                          |                                    | BROWN                    |             |           |
| <b>Mat1:</b>                         |                          |                                    | 28                       |             |           |
| <b>Most Common Material:</b>         |                          |                                    | SAND                     |             |           |
| <b>Mat2:</b>                         |                          |                                    | 06                       |             |           |



| <b>Map Key</b>   | <b>Number of Records</b> | <b>Direction/<br/>Distance (m)</b> | <b>Elev/Diff<br/>(m)</b> | <b>Site</b> | <b>DB</b> |
|--|--------------------------|------------------------------------|--------------------------|-------------|-----------|
| <b>Mat2 Desc:</b>                                      |                          | SILT                               |                          |             |           |
| <b>Mat3:</b>   |                          | 77                                 |                          |             |           |
| <b>Mat3 Desc:</b>                                      |                          | LOOSE                              |                          |             |           |
| <b>Formation Top Depth:</b>                            |                          | 0.6000000238418579                 |                          |             |           |
| <b>Formation End Depth:</b>                            |                          | 4.800000190734863                  |                          |             |           |
| <b>Formation End Depth UOM:</b>                        |                          | m                                  |                          |             |           |
| <b><u>Annular Space/Abandonment Sealing Record</u></b> |                          |                                    |                          |             |           |
| <b>Plug ID:</b>  |                          | 1007508236                         |                          |             |           |
| <b>Layer:</b>  |                          | 1                                  |                          |             |           |
| <b>Plug From:</b>                                      |                          | 0.0                                |                          |             |           |
| <b>Plug To:</b>  |                          | 0.30000001192092896                |                          |             |           |
| <b>Plug Depth UOM:</b>                                 |                          | m                                  |                          |             |           |
| <b><u>Annular Space/Abandonment Sealing Record</u></b> |                          |                                    |                          |             |           |
| <b>Plug ID:</b>  |                          | 1007508148                         |                          |             |           |
| <b>Layer:</b>  |                          | 1                                  |                          |             |           |
| <b>Plug From:</b>                                      |                          |                                    |                          |             |           |
| <b>Plug To:</b>  |                          |                                    |                          |             |           |
| <b>Plug Depth UOM:</b>                                 |                          | m                                  |                          |             |           |
| <b><u>Annular Space/Abandonment Sealing Record</u></b> |                          |                                    |                          |             |           |
| <b>Plug ID:</b>  |                          | 1007508237                         |                          |             |           |
| <b>Layer:</b>  |                          | 2                                  |                          |             |           |
| <b>Plug From:</b>                                      |                          | 0.30000001192092896                |                          |             |           |
| <b>Plug To:</b>  |                          | 8.5                                |                          |             |           |
| <b>Plug Depth UOM:</b>                                 |                          | m                                  |                          |             |           |
| <b><u>Method of Construction &amp; Well Use</u></b>    |                          |                                    |                          |             |           |
| <b>Method Construction ID:</b>                         |                          | 1007507422                         |                          |             |           |
| <b>Method Construction Code:</b>                       |                          | 6                                  |                          |             |           |
| <b>Method Construction:</b>                            |                          | Boring                             |                          |             |           |
| <b>Other Method Construction:</b>                      |                          |                                    |                          |             |           |
| <b><u>Pipe Information</u></b>                         |                          |                                    |                          |             |           |
| <b>Pipe ID:</b>  |                          | 1007507388                         |                          |             |           |
| <b>Casing No:</b>                                      |                          | 0                                  |                          |             |           |
| <b>Comment:</b>  |                          |                                    |                          |             |           |
| <b>Alt Name:</b>                                       |                          |                                    |                          |             |           |
| <b><u>Construction Record - Casing</u></b>             |                          |                                    |                          |             |           |
| <b>Casing ID:</b>                                      |                          | 1007507873                         |                          |             |           |
| <b>Layer:</b>  |                          | 1                                  |                          |             |           |
| <b>Material:</b>                                       |                          | 5                                  |                          |             |           |
| <b>Open Hole or Material:</b>                          |                          | PLASTIC                            |                          |             |           |
| <b>Depth From:</b>                                     |                          | 0.0                                |                          |             |           |
| <b>Depth To:</b>                                       |                          | 9.100000381469727                  |                          |             |           |
| <b>Casing Diameter:</b>                                |                          | 5.099999904632568                  |                          |             |           |
| <b>Casing Diameter UOM:</b>                            |                          | cm                                 |                          |             |           |
| <b>Casing Depth UOM:</b>                               |                          | m                                  |                          |             |           |

| Map Key | Number of Records | Direction/<br>Distance (m) | Elev/Diff<br>(m) | Site | DB |
|---------|-------------------|----------------------------|------------------|------|----|
|---------|-------------------|----------------------------|------------------|------|----|

**Construction Record - Screen**

**Screen ID:** 1007507957  
**Layer:** 1  
**Slot:** 10  
**Screen Top Depth:** 9.100000381469727  
**Screen End Depth:** 12.100000381469727  
**Screen Material:** 5  
**Screen Depth UOM:** m  
**Screen Diameter UOM:** cm  
**Screen Diameter:** 6.400000095367432

**Results of Well Yield Testing**

**Pump Test ID:** 1007507389  
**Pump Set At:**  
**Static Level:**  
**Final Level After Pumping:**  
**Recommended Pump Depth:**  
**Pumping Rate:**  
**Flowing Rate:**  
**Recommended Pump Rate:**  
**Levels UOM:** m  
**Rate UOM:** LPM  
**Water State After Test Code:**  
**Water State After Test:**  
**Pumping Test Method:**  
**Pumping Duration HR:**  
**Pumping Duration MIN:**  
**Flowing:**

**Hole Diameter**

**Hole ID:** 1007508042  
**Diameter:** 21.0  
**Depth From:** 0.0  
**Depth To:** 12.100000381469727  
**Hole Depth UOM:** m  
**Hole Diameter UOM:** cm

**Links**

|                                      |                                     |
|--------------------------------------|-------------------------------------|
| <b>Bore Hole ID:</b> 1007507010      | <b>Tag No:</b> A271734              |
| <b>Depth M:</b> 12.1                 | <b>Contractor:</b> 6607             |
| <b>Year Completed:</b> 2019          | <b>Path:</b> 733\7337152.pdf        |
| <b>Well Completed Dt:</b> 2019/06/03 | <b>Latitude:</b> 43.6912716526986   |
| <b>Audit No:</b> 4KTPNBRS            | <b>Longitude:</b> -79.4742729710004 |

|                           |                 |                           |                      |                                       |      |
|---------------------------|-----------------|---------------------------|----------------------|---------------------------------------|------|
| <a href="#">90</a>        | 1 of 1          | SSW/56.6                  | 128.5 / -1.37        | 2615 EGLINTON AVE. WEST<br>TORONTO ON | WWIS |
| <b>Well ID:</b>           | 7261366         | <b>Flowing (Y/N):</b>     |                      |                                       |      |
| <b>Construction Date:</b> |                 | <b>Flow Rate:</b>         |                      |                                       |      |
| <b>Use 1st:</b>           |                 | <b>Data Entry Status:</b> |                      |                                       |      |
| <b>Use 2nd:</b>           |                 | <b>Data Src:</b>          |                      |                                       |      |
| <b>Final Well Status:</b> | Abandoned-Other | <b>Date Received:</b>     | 12-Apr-2016 00:00:00 |                                       |      |
| <b>Water Type:</b>        |                 | <b>Selected Flag:</b>     | TRUE                 |                                       |      |
| <b>Casing Material:</b>   |                 | <b>Abandonment Rec:</b>   | Yes                  |                                       |      |
| <b>Audit No:</b>          | Z232337         | <b>Contractor:</b>        | 6946                 |                                       |      |
| <b>Tag:</b>               |                 | <b>Form Version:</b>      | 7                    |                                       |      |
| <b>Constructn Method:</b> |                 | <b>Owner:</b>             |                      |                                       |      |
| <b>Elevation (m):</b>     |                 | <b>County:</b>            | YORK AND TORONT      |                                       |      |

| <b>Map Key</b>  | <b>Number of Records</b> | <b>Direction/ Distance (m)</b> | <b>Elev/Diff (m)</b> | <b>Site</b>  | <b>DB</b> |
|---|--------------------------|--------------------------------|----------------------|--|-----------|
| <b>Elevatn Reliability:</b><br><b>Depth to Bedrock:</b><br><b>Well Depth:</b><br><b>Overburden/Bedrock:</b><br><b>Pump Rate:</b><br><b>Static Water Level:</b><br><b>Clear/Cloudy:</b><br><b>Municipality:</b><br><b>Site Info:</b> |                          | YORK BOROUGH                   |                      | <b>Lot:</b><br><b>Concession:</b><br><b>Concession Name:</b><br><b>Easting NAD83:</b><br><b>Northing NAD83:</b><br><b>Zone:</b><br><b>UTM Reliability:</b> |           |
| <b>PDF URL (Map):</b>   |                          |                                |                      |  |           |
| <b><u>Additional Detail(s) (Map)</u></b>  |                          |                                |                      |  |           |
| <b>Well Completed Date:</b>   |                          | 2016/02/29                     |                      |  |           |
| <b>Year Completed:</b>  |                          | 2016                           |                      |  |           |
| <b>Depth (m):</b>   |                          |                                |                      |  |           |
| <b>Latitude:</b>  |                          | 43.689881495809                |                      |  |           |
| <b>Longitude:</b>   |                          | -79.4746804646504              |                      |  |           |
| <b>Path:</b>  |                          |                                |                      |  |           |
| <b><u>Bore Hole Information</u></b>   |                          |                                |                      |  |           |
| <b>Bore Hole ID:</b>  |                          | 1005929287                     |                      | <b>Elevation:</b>  |           |
| <b>DP2BR:</b>   |                          |                                |                      | <b>Elevrc:</b>   |           |
| <b>Spatial Status:</b>  |                          |                                |                      | <b>Zone:</b>   |           |
| <b>Code OB:</b>   |                          |                                |                      | 17   |           |
| <b>Code OB Desc:</b>  |                          |                                |                      | <b>East83:</b>   |           |
| <b>Open Hole:</b>   |                          |                                |                      | 622927.00  |           |
| <b>Cluster Kind:</b>  |                          |                                |                      | <b>North83:</b>  |           |
| <b>Date Completed:</b>  |                          | 29-Feb-2016 00:00:00           |                      | 4838560.00   |           |
| <b>Remarks:</b>   |                          |                                |                      | <b>Org CS:</b>   |           |
| <b>Elevrc Desc:</b>   |                          |                                |                      | UTM83  |           |
| <b>Location Source Date:</b>  |                          |                                |                      | <b>UTMRC:</b>  |           |
| <b>Improvement Location Source:</b>   |                          |                                |                      | 4  |           |
| <b>Improvement Location Method:</b>   |                          |                                |                      | <b>UTMRC Desc:</b>   |           |
| <b>Source Revision Comment:</b>   |                          |                                |                      | margin of error : 30 m - 100 m   |           |
| <b>Supplier Comment:</b>  |                          |                                |                      | <b>Location Method:</b>  |           |
|   |                          |                                |                      | wwr  |           |
| <b><u>Annular Space/Abandonment</u></b>   |                          |                                |                      |  |           |
| <b><u>Sealing Record</u></b>  |                          |                                |                      |  |           |
| <b>Plug ID:</b>   |                          | 1006023217                     |                      |  |           |
| <b>Layer:</b>   |                          | 1                              |                      |  |           |
| <b>Plug From:</b>   |                          | 65.0                           |                      |  |           |
| <b>Plug To:</b>   |                          | 0.0                            |                      |  |           |
| <b>Plug Depth UOM:</b>  |                          | ft                             |                      |  |           |
| <b><u>Method of Construction &amp; Well Use</u></b>   |                          |                                |                      |  |           |
| <b>Method Construction ID:</b>  |                          | 1006023216                     |                      |  |           |
| <b>Method Construction Code:</b>  |                          |                                |                      |  |           |
| <b>Method Construction:</b>   |                          |                                |                      |  |           |
| <b>Other Method Construction:</b>   |                          |                                |                      |  |           |
| <b><u>Pipe Information</u></b>  |                          |                                |                      |  |           |
| <b>Pipe ID:</b>   |                          | 1006023210                     |                      |  |           |
| <b>Casing No:</b>   |                          | 0                              |                      |  |           |
| <b>Comment:</b>   |                          |                                |                      |  |           |
| <b>Alt Name:</b>  |                          |                                |                      |  |           |

| Map Key | Number of Records | Direction/<br>Distance (m) | Elev/Diff<br>(m) | Site | DB |
|---------|-------------------|----------------------------|------------------|------|----|
|---------|-------------------|----------------------------|------------------|------|----|

**Construction Record - Casing**

Casing ID: 1006023214  
 Layer: 1  
 Material: 5  
 Open Hole or Material: PLASTIC  
 Depth From: 0.0  
 Depth To: 65.0  
 Casing Diameter: 2.0  
 Casing Diameter UOM: inch  
 Casing Depth UOM: ft

**Construction Record - Screen**

Screen ID: 1006023215  
 Layer:  
 Slot:  
 Screen Top Depth:  
 Screen End Depth:  
 Screen Material:  
 Screen Depth UOM: ft  
 Screen Diameter UOM: inch  
 Screen Diameter:

**Water Details**

Water ID: 1006023213  
 Layer:  
 Kind Code:  
 Kind:  
 Water Found Depth:  
 Water Found Depth UOM: ft

**Hole Diameter**

Hole ID: 1006023212  
 Diameter:  
 Depth From:  
 Depth To:  
 Hole Depth UOM: ft  
 Hole Diameter UOM: inch

**Links**

|                    |            |             |                   |
|--------------------|------------|-------------|-------------------|
| Bore Hole ID:      | 1005929287 | Tag No:     |                   |
| Depth M:           |            | Contractor: | 6946              |
| Year Completed:    | 2016       | Path:       |                   |
| Well Completed Dt: | 2016/02/29 | Latitude:   | 43.689881495809   |
| Audit No:          | Z232337    | Longitude:  | -79.4746804646504 |

|                    |        |         |               |                           |      |
|--------------------|--------|---------|---------------|---------------------------|------|
| <a href="#">91</a> | 1 of 1 | NW/56.7 | 129.8 / -0.05 | 111 YORE RD<br>Toronto ON | WWIS |
|--------------------|--------|---------|---------------|---------------------------|------|

|                    |           |                    |                      |
|--------------------|-----------|--------------------|----------------------|
| Well ID:           | 7188179   | Flowing (Y/N):     |                      |
| Construction Date: |           | Flow Rate:         |                      |
| Use 1st:           | Test Hole | Data Entry Status: |                      |
| Use 2nd:           |           | Data Src:          |                      |
| Final Well Status: | Test Hole | Date Received:     | 27-Sep-2012 00:00:00 |
| Water Type:        |           | Selected Flag:     | TRUE                 |
| Casing Material:   |           | Abandonment Rec:   |                      |

| Map Key                     | Number of Records | Direction/<br>Distance (m) | Elev/Diff<br>(m) | Site                    | DB              |
|-----------------------------|-------------------|----------------------------|------------------|-------------------------|-----------------|
| <b>Audit No:</b>            | Z146136           |                            |                  | <b>Contractor:</b>      | 7215            |
| <b>Tag:</b>                 | A128855           |                            |                  | <b>Form Version:</b>    | 7               |
| <b>Constructn Method:</b>   |                   |                            |                  | <b>Owner:</b>           |                 |
| <b>Elevation (m):</b>       |                   |                            |                  | <b>County:</b>          | YORK AND TORONT |
| <b>Elevatn Reliability:</b> |                   |                            |                  | <b>Lot:</b>             |                 |
| <b>Depth to Bedrock:</b>    |                   |                            |                  | <b>Concession:</b>      |                 |
| <b>Well Depth:</b>          |                   |                            |                  | <b>Concession Name:</b> |                 |
| <b>Overburden/Bedrock:</b>  |                   |                            |                  | <b>Easting NAD83:</b>   |                 |
| <b>Pump Rate:</b>           |                   |                            |                  | <b>Northing NAD83:</b>  |                 |
| <b>Static Water Level:</b>  |                   |                            |                  | <b>Zone:</b>            |                 |
| <b>Clear/Cloudy:</b>        |                   |                            |                  | <b>UTM Reliability:</b> |                 |
| <b>Municipality:</b>        |                   | YORK BOROUGH               |                  |                         |                 |
| <b>Site Info:</b>           |                   |                            |                  |                         |                 |

**PDF URL (Map):** [https://d2khazk8e83rdv.cloudfront.net/moe\\_mapping/downloads/2Water/Wells\\_pdfs/718\7188179.pdf](https://d2khazk8e83rdv.cloudfront.net/moe_mapping/downloads/2Water/Wells_pdfs/718\7188179.pdf)

**Additional Detail(s) (Map)**

**Well Completed Date:** 2012/07/25  
**Year Completed:** 2012  
**Depth (m):** 3.9624  
**Latitude:** 43.6911610998419  
**Longitude:** -79.4747597041752  
**Path:** 718\7188179.pdf

**Bore Hole Information**

|                                     |                      |                         |                                |
|-------------------------------------|----------------------|-------------------------|--------------------------------|
| <b>Bore Hole ID:</b>                | 1004166636           | <b>Elevation:</b>       |                                |
| <b>DP2BR:</b>                       |                      | <b>Elevrc:</b>          |                                |
| <b>Spatial Status:</b>              |                      | <b>Zone:</b>            | 17                             |
| <b>Code OB:</b>                     |                      | <b>East83:</b>          | 622918.00                      |
| <b>Code OB Desc:</b>                |                      | <b>North83:</b>         | 4838702.00                     |
| <b>Open Hole:</b>                   |                      | <b>Org CS:</b>          | UTM83                          |
| <b>Cluster Kind:</b>                |                      | <b>UTMRC:</b>           | 4                              |
| <b>Date Completed:</b>              | 25-Jul-2012 00:00:00 | <b>UTMRC Desc:</b>      | margin of error : 30 m - 100 m |
| <b>Remarks:</b>                     |                      | <b>Location Method:</b> | wwr                            |
| <b>Elevrc Desc:</b>                 |                      |                         |                                |
| <b>Location Source Date:</b>        |                      |                         |                                |
| <b>Improvement Location Source:</b> |                      |                         |                                |
| <b>Improvement Location Method:</b> |                      |                         |                                |
| <b>Source Revision Comment:</b>     |                      |                         |                                |
| <b>Supplier Comment:</b>            |                      |                         |                                |

**Overburden and Bedrock  
Materials Interval**

**Formation ID:** 1004459866  
**Layer:** 1  
**Color:** 6  
**General Color:** BROWN  
**Mat1:** 01  
**Most Common Material:** FILL  
**Mat2:** 02  
**Mat2 Desc:** TOPSOIL  
**Mat3:** 28  
**Mat3 Desc:** SAND  
**Formation Top Depth:** 0.0  
**Formation End Depth:** 5.0  
**Formation End Depth UOM:** ft

**Overburden and Bedrock  
Materials Interval**

| <b>Map Key</b>   | <b>Number of Records</b> | <b>Direction/<br/>Distance (m)</b> | <b>Elev/Diff<br/>(m)</b> | <b>Site</b> | <b>DB</b> |
|--|--------------------------|------------------------------------|--------------------------|-------------|-----------|
| <b>Formation ID:</b>                                   |                          | 1004459867                         |                          |             |           |
| <b>Layer:</b>  |                          | 2                                  |                          |             |           |
| <b>Color:</b>  |                          | 2                                  |                          |             |           |
| <b>General Color:</b>                                  |                          | GREY                               |                          |             |           |
| <b>Mat1:</b>   |                          | 28                                 |                          |             |           |
| <b>Most Common Material:</b>                           |                          | SAND                               |                          |             |           |
| <b>Mat2:</b>   |                          | 05                                 |                          |             |           |
| <b>Mat2 Desc:</b>                                      |                          | CLAY                               |                          |             |           |
| <b>Mat3:</b>   |                          | 06                                 |                          |             |           |
| <b>Mat3 Desc:</b>                                      |                          | SILT                               |                          |             |           |
| <b>Formation Top Depth:</b>                            |                          | 5.0                                |                          |             |           |
| <b>Formation End Depth:</b>                            |                          | 13.0                               |                          |             |           |
| <b>Formation End Depth UOM:</b>                        |                          | ft                                 |                          |             |           |
| <b><u>Annular Space/Abandonment Sealing Record</u></b> |                          |                                    |                          |             |           |
| <b>Plug ID:</b>  |                          | 1004459876                         |                          |             |           |
| <b>Layer:</b>  |                          | 3                                  |                          |             |           |
| <b>Plug From:</b>                                      |                          | 1.0                                |                          |             |           |
| <b>Plug To:</b>  |                          | 0.0                                |                          |             |           |
| <b>Plug Depth UOM:</b>                                 |                          | ft                                 |                          |             |           |
| <b><u>Annular Space/Abandonment Sealing Record</u></b> |                          |                                    |                          |             |           |
| <b>Plug ID:</b>  |                          | 1004459875                         |                          |             |           |
| <b>Layer:</b>  |                          | 2                                  |                          |             |           |
| <b>Plug From:</b>                                      |                          | 2.0                                |                          |             |           |
| <b>Plug To:</b>  |                          | 1.0                                |                          |             |           |
| <b>Plug Depth UOM:</b>                                 |                          | ft                                 |                          |             |           |
| <b><u>Annular Space/Abandonment Sealing Record</u></b> |                          |                                    |                          |             |           |
| <b>Plug ID:</b>  |                          | 1004459874                         |                          |             |           |
| <b>Layer:</b>  |                          | 1                                  |                          |             |           |
| <b>Plug From:</b>                                      |                          | 13.0                               |                          |             |           |
| <b>Plug To:</b>  |                          | 2.0                                |                          |             |           |
| <b>Plug Depth UOM:</b>                                 |                          | ft                                 |                          |             |           |
| <b><u>Method of Construction &amp; Well Use</u></b>    |                          |                                    |                          |             |           |
| <b>Method Construction ID:</b>                         |                          | 1004459873                         |                          |             |           |
| <b>Method Construction Code:</b>                       |                          | 2                                  |                          |             |           |
| <b>Method Construction:</b>                            |                          | Rotary (Convent.)                  |                          |             |           |
| <b>Other Method Construction:</b>                      |                          |                                    |                          |             |           |
| <b><u>Pipe Information</u></b>                         |                          |                                    |                          |             |           |
| <b>Pipe ID:</b>  |                          | 1004459865                         |                          |             |           |
| <b>Casing No:</b>                                      |                          | 0                                  |                          |             |           |
| <b>Comment:</b>  |                          |                                    |                          |             |           |
| <b>Alt Name:</b>                                       |                          |                                    |                          |             |           |
| <b><u>Construction Record - Casing</u></b>             |                          |                                    |                          |             |           |
| <b>Casing ID:</b>                                      |                          | 1004459870                         |                          |             |           |
| <b>Layer:</b>  |                          | 1                                  |                          |             |           |

| Map Key                                    | Number of Records | Direction/<br>Distance (m) | Elev/Diff<br>(m) | Site                                | DB |
|--|-------------------|----------------------------|------------------|-------------------------------------|----|
| <b>Material:</b>                           |                   | 5                          |                  |                                     |    |
| <b>Open Hole or Material:</b>              |                   | PLASTIC                    |                  |                                     |    |
| <b>Depth From:</b>                         |                   | 3.0                        |                  |                                     |    |
| <b>Depth To:</b>                           |                   | 0.0                        |                  |                                     |    |
| <b>Casing Diameter:</b>                    |                   | 2.0                        |                  |                                     |    |
| <b>Casing Diameter UOM:</b>                |                   | inch                       |                  |                                     |    |
| <b>Casing Depth UOM:</b>                   |                   | ft                         |                  |                                     |    |
| <b><u>Construction Record - Screen</u></b> |                   |                            |                  |                                     |    |
| <b>Screen ID:</b>                          |                   | 1004459871                 |                  |                                     |    |
| <b>Layer:</b>                              |                   | 1                          |                  |                                     |    |
| <b>Slot:</b>                               |                   | 10                         |                  |                                     |    |
| <b>Screen Top Depth:</b>                   |                   | 13.0                       |                  |                                     |    |
| <b>Screen End Depth:</b>                   |                   | 3.0                        |                  |                                     |    |
| <b>Screen Material:</b>                    |                   | 5                          |                  |                                     |    |
| <b>Screen Depth UOM:</b>                   |                   | ft                         |                  |                                     |    |
| <b>Screen Diameter UOM:</b>                |                   | inch                       |                  |                                     |    |
| <b>Screen Diameter:</b>                    |                   | 2.0                        |                  |                                     |    |
| <b><u>Water Details</u></b>                |                   |                            |                  |                                     |    |
| <b>Water ID:</b>                           |                   | 1004459869                 |                  |                                     |    |
| <b>Layer:</b>                              |                   |                            |                  |                                     |    |
| <b>Kind Code:</b>                          |                   |                            |                  |                                     |    |
| <b>Kind:</b>                               |                   |                            |                  |                                     |    |
| <b>Water Found Depth:</b>                  |                   |                            |                  |                                     |    |
| <b>Water Found Depth UOM:</b>              |                   | ft                         |                  |                                     |    |
| <b><u>Hole Diameter</u></b>                |                   |                            |                  |                                     |    |
| <b>Hole ID:</b>                            |                   | 1004459868                 |                  |                                     |    |
| <b>Diameter:</b>                           |                   | 9.0                        |                  |                                     |    |
| <b>Depth From:</b>                         |                   | 13.0                       |                  |                                     |    |
| <b>Depth To:</b>                           |                   | 0.0                        |                  |                                     |    |
| <b>Hole Depth UOM:</b>                     |                   | ft                         |                  |                                     |    |
| <b>Hole Diameter UOM:</b>                  |                   | inch                       |                  |                                     |    |
| <b><u>Links</u></b>                        |                   |                            |                  |                                     |    |
| <b>Bore Hole ID:</b>                       |                   | 1004166636                 |                  | <b>Tag No:</b> A128855              |    |
| <b>Depth M:</b>                            |                   | 3.9624                     |                  | <b>Contractor:</b> 7215             |    |
| <b>Year Completed:</b>                     |                   | 2012                       |                  | <b>Path:</b> 718\7188179.pdf        |    |
| <b>Well Completed Dt:</b>                  |                   | 2012/07/25                 |                  | <b>Latitude:</b> 43.6911610998419   |    |
| <b>Audit No:</b>                           |                   | Z146136                    |                  | <b>Longitude:</b> -79.4747597041752 |    |

|                            |        |                      |               |                                       |      |
|----------------------------|--------|----------------------|---------------|---------------------------------------|------|
| <a href="#">92</a>         | 1 of 1 | SSW/57.2             | 128.5 / -1.37 | 2615 EGLINTON AVE. WEST<br>TORONTO ON | WWIS |
| <b>Well ID:</b>            |        | 7261367              |               |                                       |      |
| <b>Construction Date:</b>  |        |                      |               |                                       |      |
| <b>Use 1st:</b>            |        |                      |               |                                       |      |
| <b>Use 2nd:</b>            |        |                      |               |                                       |      |
| <b>Final Well Status:</b>  |        | Abandoned-Other      |               |                                       |      |
| <b>Water Type:</b>         |        |                      |               |                                       |      |
| <b>Casing Material:</b>    |        |                      |               |                                       |      |
| <b>Audit No:</b>           |        | Z232343              |               |                                       |      |
| <b>Tag:</b>                |        |                      |               |                                       |      |
| <b>Constructn Method:</b>  |        |                      |               |                                       |      |
| <b>Elevation (m):</b>      |        |                      |               |                                       |      |
| <b>Elevatn Reliabilty:</b> |        |                      |               |                                       |      |
| <b>Depth to Bedrock:</b>   |        |                      |               |                                       |      |
| <b>Flowing (Y/N):</b>      |        |                      |               |                                       |      |
| <b>Flow Rate:</b>          |        |                      |               |                                       |      |
| <b>Data Entry Status:</b>  |        |                      |               |                                       |      |
| <b>Data Src:</b>           |        |                      |               |                                       |      |
| <b>Date Received:</b>      |        | 12-Apr-2016 00:00:00 |               |                                       |      |
| <b>Selected Flag:</b>      |        | TRUE                 |               |                                       |      |
| <b>Abandonment Rec:</b>    |        | Yes                  |               |                                       |      |
| <b>Contractor:</b>         |        | 6946                 |               |                                       |      |
| <b>Form Version:</b>       |        | 7                    |               |                                       |      |
| <b>Owner:</b>              |        |                      |               |                                       |      |
| <b>County:</b>             |        | YORK AND TORONT      |               |                                       |      |
| <b>Lot:</b>                |        |                      |               |                                       |      |
| <b>Concession:</b>         |        |                      |               |                                       |      |

| <b>Map Key</b>   | <b>Number of Records</b> | <b>Direction/<br/>Distance (m)</b>  | <b>Elev/Diff<br/>(m)</b> | <b>Site</b>   | <b>DB</b> |
|--|--------------------------|---|--------------------------|---|-----------|
| <b>Well Depth:</b><br><b>Overburden/Bedrock:</b><br><b>Pump Rate:</b><br><b>Static Water Level:</b><br><b>Clear/Cloudy:</b><br><b>Municipality:</b><br><b>Site Info:</b> |                          | YORK BOROUGH  |                          | <b>Concession Name:</b><br><b>Easting NAD83:</b><br><b>Northing NAD83:</b><br><b>Zone:</b><br><b>UTM Reliability:</b> |           |
| <b>PDF URL (Map):</b>  |                          | https://d2khazk8e83rdv.cloudfront.net/moe_mapping/downloads/2Water/Wells_pdfs/726\7261367.pdf |                          |   |           |
| <b><u>Additional Detail(s) (Map)</u></b>   |                          |   |                          |   |           |
| <b>Well Completed Date:</b>  |                          | 2016/02/29  |                          |   |           |
| <b>Year Completed:</b>   |                          | 2016  |                          |   |           |
| <b>Depth (m):</b>  |                          |   |                          |   |           |
| <b>Latitude:</b>   |                          | 43.6898819924728  |                          |   |           |
| <b>Longitude:</b>  |                          | -79.4747176766533   |                          |   |           |
| <b>Path:</b>   |                          | 726\7261367.pdf   |                          |   |           |
| <b><u>Bore Hole Information</u></b>  |                          |   |                          |   |           |
| <b>Bore Hole ID:</b>   |                          | 1005929290  |                          | <b>Elevation:</b>   |           |
| <b>DP2BR:</b>  |                          |   |                          | <b>Elevrc:</b>  |           |
| <b>Spatial Status:</b>   |                          |   |                          | <b>Zone:</b> 17   |           |
| <b>Code OB:</b>  |                          |   |                          | <b>East83:</b> 622924.00  |           |
| <b>Code OB Desc:</b>   |                          |   |                          | <b>North83:</b> 4838560.00  |           |
| <b>Open Hole:</b>  |                          |   |                          | <b>Org CS:</b> UTM83  |           |
| <b>Cluster Kind:</b>   |                          |   |                          | <b>UTMRC:</b> 4   |           |
| <b>Date Completed:</b>   |                          | 29-Feb-2016 00:00:00  |                          | <b>UTMRC Desc:</b> margin of error : 30 m - 100 m   |           |
| <b>Remarks:</b>  |                          |   |                          | <b>Location Method:</b> wwr   |           |
| <b>Elevrc Desc:</b>  |                          |   |                          |   |           |
| <b>Location Source Date:</b>   |                          |   |                          |   |           |
| <b>Improvement Location Source:</b>  |                          |   |                          |   |           |
| <b>Improvement Location Method:</b>  |                          |   |                          |   |           |
| <b>Source Revision Comment:</b>  |                          |   |                          |   |           |
| <b>Supplier Comment:</b>   |                          |   |                          |   |           |
| <b><u>Annular Space/Abandonment Sealing Record</u></b>   |                          |   |                          |   |           |
| <b>Plug ID:</b>  |                          | 1006023235  |                          |   |           |
| <b>Layer:</b>  |                          | 1   |                          |   |           |
| <b>Plug From:</b>  |                          | 15.0  |                          |   |           |
| <b>Plug To:</b>  |                          | 0.0   |                          |   |           |
| <b>Plug Depth UOM:</b>   |                          | ft  |                          |   |           |
| <b><u>Method of Construction &amp; Well Use</u></b>  |                          |   |                          |   |           |
| <b>Method Construction ID:</b>   |                          | 1006023234  |                          |   |           |
| <b>Method Construction Code:</b>   |                          |   |                          |   |           |
| <b>Method Construction:</b>  |                          |   |                          |   |           |
| <b>Other Method Construction:</b>  |                          |   |                          |   |           |
| <b><u>Pipe Information</u></b>   |                          |   |                          |   |           |
| <b>Pipe ID:</b>  |                          | 1006023228  |                          |   |           |
| <b>Casing No:</b>  |                          | 0   |                          |   |           |
| <b>Comment:</b>  |                          |   |                          |   |           |
| <b>Alt Name:</b>   |                          |   |                          |   |           |



| Map Key                                    | Number of Records | Direction/<br>Distance (m) | Elev/Diff<br>(m) | Site        | DB                |
|--|-------------------|----------------------------|------------------|-------------|-------------------|
| <b><u>Construction Record - Casing</u></b> |                   |                            |                  |             |                   |
| Casing ID:                                 |                   | 1006023232                 |                  |             |                   |
| Layer:                                     |                   | 1                          |                  |             |                   |
| Material:                                  |                   | 5                          |                  |             |                   |
| Open Hole or Material:                     |                   | PLASTIC                    |                  |             |                   |
| Depth From:                                |                   | 0.0                        |                  |             |                   |
| Depth To:                                  |                   | 15.0                       |                  |             |                   |
| Casing Diameter:                           |                   | 2.0                        |                  |             |                   |
| Casing Diameter UOM:                       |                   | inch                       |                  |             |                   |
| Casing Depth UOM:                          |                   | ft                         |                  |             |                   |
| <b><u>Construction Record - Screen</u></b> |                   |                            |                  |             |                   |
| Screen ID:                                 |                   | 1006023233                 |                  |             |                   |
| Layer:                                     |                   |                            |                  |             |                   |
| Slot:                                      |                   |                            |                  |             |                   |
| Screen Top Depth:                          |                   |                            |                  |             |                   |
| Screen End Depth:                          |                   |                            |                  |             |                   |
| Screen Material:                           |                   |                            |                  |             |                   |
| Screen Depth UOM:                          |                   | ft                         |                  |             |                   |
| Screen Diameter UOM:                       |                   | inch                       |                  |             |                   |
| Screen Diameter:                           |                   |                            |                  |             |                   |
| <b><u>Water Details</u></b>                |                   |                            |                  |             |                   |
| Water ID:                                  |                   | 1006023231                 |                  |             |                   |
| Layer:                                     |                   |                            |                  |             |                   |
| Kind Code:                                 |                   |                            |                  |             |                   |
| Kind:                                      |                   |                            |                  |             |                   |
| Water Found Depth:                         |                   |                            |                  |             |                   |
| Water Found Depth UOM:                     |                   | ft                         |                  |             |                   |
| <b><u>Hole Diameter</u></b>                |                   |                            |                  |             |                   |
| Hole ID:                                   |                   | 1006023230                 |                  |             |                   |
| Diameter:                                  |                   |                            |                  |             |                   |
| Depth From:                                |                   |                            |                  |             |                   |
| Depth To:                                  |                   |                            |                  |             |                   |
| Hole Depth UOM:                            |                   | ft                         |                  |             |                   |
| Hole Diameter UOM:                         |                   | inch                       |                  |             |                   |
| <b><u>Links</u></b>                        |                   |                            |                  |             |                   |
| Bore Hole ID:                              | 1005929290        |                            |                  | Tag No:     |                   |
| Depth M:                                   |                   |                            |                  | Contractor: | 6946              |
| Year Completed:                            | 2016              |                            |                  | Path:       | 726\7261367.pdf   |
| Well Completed Dt:                         | 2016/02/29        |                            |                  | Latitude:   | 43.6898819924728  |
| Audit No:                                  | Z232343           |                            |                  | Longitude:  | -79.4747176766533 |

|                    |            |          |               |                    |                      |
|--------------------|------------|----------|---------------|--------------------|----------------------|
| <a href="#">93</a> | 1 of 1     | WSW/57.9 | 128.0 / -1.86 | ON                 | WWIS                 |
| Well ID:           | 7272741    |          |               | Flowing (Y/N):     |                      |
| Construction Date: |            |          |               | Flow Rate:         |                      |
| Use 1st:           | Dewatering |          |               | Data Entry Status: |                      |
| Use 2nd:           |            |          |               | Data Src:          |                      |
| Final Well Status: | Dewatering |          |               | Date Received:     | 06-Oct-2016 00:00:00 |
| Water Type:        |            |          |               | Selected Flag:     | TRUE                 |
| Casing Material:   |            |          |               | Abandonment Rec:   |                      |
| Audit No:          | Z232886    |          |               | Contractor:        | 7238                 |
| Tag:               | A202798    |          |               | Form Version:      | 7                    |

| Map Key   | Number of Records | Direction/<br>Distance (m) | Elev/Diff<br>(m) | Site  | DB |
|---|-------------------|----------------------------|------------------|---|----|
| <b>Constructn Method:</b><br><b>Elevation (m):</b><br><b>Elevatn Reliability:</b><br><b>Depth to Bedrock:</b><br><b>Well Depth:</b><br><b>Overburden/Bedrock:</b><br><b>Pump Rate:</b><br><b>Static Water Level:</b><br><b>Clear/Cloudy:</b><br><b>Municipality:</b><br><b>Site Info:</b> |                   | YORK BOROUGH               |                  | <b>Owner:</b><br><b>County:</b> YORK AND TORONT<br><b>Lot:</b><br><b>Concession:</b><br><b>Concession Name:</b><br><b>Easting NAD83:</b><br><b>Northing NAD83:</b><br><b>Zone:</b><br><b>UTM Reliability:</b> |    |

PDF URL (Map):

**Additional Detail(s) (Map)**

**Well Completed Date:** 2016/09/06  
**Year Completed:** 2016  
**Depth (m):** 26.5176  
**Latitude:** 43.6901131371438  
**Longitude:** -79.4751709227508  
**Path:**

**Bore Hole Information**

|  |   |
|--|---|
| <b>Bore Hole ID:</b> 1006262619<br><b>DP2BR:</b><br><b>Spatial Status:</b><br><b>Code OB:</b><br><b>Code OB Desc:</b><br><b>Open Hole:</b><br><b>Cluster Kind:</b><br><b>Date Completed:</b> 06-Sep-2016 00:00:00<br><b>Remarks:</b><br><b>Elevrc Desc:</b><br><b>Location Source Date:</b><br><b>Improvement Location Source:</b><br><b>Improvement Location Method:</b><br><b>Source Revision Comment:</b><br><b>Supplier Comment:</b> | <b>Elevation:</b><br><b>Elevrc:</b><br><b>Zone:</b> 17<br><b>East83:</b> 622887.00<br><b>North83:</b> 4838585.00<br><b>Org CS:</b> UTM83<br><b>UTMRC:</b> 4<br><b>UTMRC Desc:</b> margin of error : 30 m - 100 m<br><b>Location Method:</b> wwr |
|--|---|

**Overburden and Bedrock**

**Materials Interval**

**Formation ID:** 1006395130  
**Layer:** 4  
**Color:** 2  
**General Color:** GREY  
**Mat1:** 28  
**Most Common Material:** SAND  
**Mat2:** 84  
**Mat2 Desc:** SILTY  
**Mat3:** 10  
**Mat3 Desc:** COARSE SAND  
**Formation Top Depth:** 68.0  
**Formation End Depth:** 86.0  
**Formation End Depth UOM:** ft

**Overburden and Bedrock**

**Materials Interval**

**Formation ID:** 1006395129

| <b>Map Key</b>                       | <b>Number of Records</b> | <b>Direction/<br/>Distance (m)</b> | <b>Elev/Diff<br/>(m)</b> | <b>Site</b> | <b>DB</b> |
|--------------------------------------|--------------------------|------------------------------------|--------------------------|-------------|-----------|
| <b>Layer:</b>                        | 3                        |                                    |                          |             |           |
| <b>Color:</b>                        | 2                        |                                    |                          |             |           |
| <b>General Color:</b>                | GREY                     |                                    |                          |             |           |
| <b>Mat1:</b>                         | 06                       |                                    |                          |             |           |
| <b>Most Common Material:</b>         | SILT                     |                                    |                          |             |           |
| <b>Mat2:</b>                         | 81                       |                                    |                          |             |           |
| <b>Mat2 Desc:</b>                    | SANDY                    |                                    |                          |             |           |
| <b>Mat3:</b>                         | 05                       |                                    |                          |             |           |
| <b>Mat3 Desc:</b>                    | CLAY                     |                                    |                          |             |           |
| <b>Formation Top Depth:</b>          | 46.0                     |                                    |                          |             |           |
| <b>Formation End Depth:</b>          | 68.0                     |                                    |                          |             |           |
| <b>Formation End Depth UOM:</b>      | ft                       |                                    |                          |             |           |
| <b><u>Overburden and Bedrock</u></b> |                          |                                    |                          |             |           |
| <b><u>Materials Interval</u></b>     |                          |                                    |                          |             |           |
| <b>Formation ID:</b>                 | 1006395131               |                                    |                          |             |           |
| <b>Layer:</b>                        | 5                        |                                    |                          |             |           |
| <b>Color:</b>                        | 2                        |                                    |                          |             |           |
| <b>General Color:</b>                | GREY                     |                                    |                          |             |           |
| <b>Mat1:</b>                         | 15                       |                                    |                          |             |           |
| <b>Most Common Material:</b>         | LIMESTONE                |                                    |                          |             |           |
| <b>Mat2:</b>                         |                          |                                    |                          |             |           |
| <b>Mat2 Desc:</b>                    |                          |                                    |                          |             |           |
| <b>Mat3:</b>                         |                          |                                    |                          |             |           |
| <b>Mat3 Desc:</b>                    |                          |                                    |                          |             |           |
| <b>Formation Top Depth:</b>          | 86.0                     |                                    |                          |             |           |
| <b>Formation End Depth:</b>          | 87.0                     |                                    |                          |             |           |
| <b>Formation End Depth UOM:</b>      | ft                       |                                    |                          |             |           |
| <b><u>Overburden and Bedrock</u></b> |                          |                                    |                          |             |           |
| <b><u>Materials Interval</u></b>     |                          |                                    |                          |             |           |
| <b>Formation ID:</b>                 | 1006395127               |                                    |                          |             |           |
| <b>Layer:</b>                        | 1                        |                                    |                          |             |           |
| <b>Color:</b>                        | 6                        |                                    |                          |             |           |
| <b>General Color:</b>                | BROWN                    |                                    |                          |             |           |
| <b>Mat1:</b>                         | 01                       |                                    |                          |             |           |
| <b>Most Common Material:</b>         | FILL                     |                                    |                          |             |           |
| <b>Mat2:</b>                         |                          |                                    |                          |             |           |
| <b>Mat2 Desc:</b>                    |                          |                                    |                          |             |           |
| <b>Mat3:</b>                         |                          |                                    |                          |             |           |
| <b>Mat3 Desc:</b>                    |                          |                                    |                          |             |           |
| <b>Formation Top Depth:</b>          | 0.0                      |                                    |                          |             |           |
| <b>Formation End Depth:</b>          | 6.0                      |                                    |                          |             |           |
| <b>Formation End Depth UOM:</b>      | ft                       |                                    |                          |             |           |
| <b><u>Overburden and Bedrock</u></b> |                          |                                    |                          |             |           |
| <b><u>Materials Interval</u></b>     |                          |                                    |                          |             |           |
| <b>Formation ID:</b>                 | 1006395128               |                                    |                          |             |           |
| <b>Layer:</b>                        | 2                        |                                    |                          |             |           |
| <b>Color:</b>                        | 2                        |                                    |                          |             |           |
| <b>General Color:</b>                | GREY                     |                                    |                          |             |           |
| <b>Mat1:</b>                         | 28                       |                                    |                          |             |           |
| <b>Most Common Material:</b>         | SAND                     |                                    |                          |             |           |
| <b>Mat2:</b>                         | 84                       |                                    |                          |             |           |
| <b>Mat2 Desc:</b>                    | SILTY                    |                                    |                          |             |           |
| <b>Mat3:</b>                         |                          |                                    |                          |             |           |
| <b>Mat3 Desc:</b>                    |                          |                                    |                          |             |           |
| <b>Formation Top Depth:</b>          | 6.0                      |                                    |                          |             |           |
| <b>Formation End Depth:</b>          | 46.0                     |                                    |                          |             |           |
| <b>Formation End Depth UOM:</b>      | ft                       |                                    |                          |             |           |

| <i>Map Key</i>   | <i>Number of Records</i> | <i>Direction/ Distance (m)</i> | <i>Elev/Diff (m)</i> | <i>Site</i> | <i>DB</i> |
|--|--------------------------|--------------------------------|----------------------|-------------|-----------|
| <b><u>Annular Space/Abandonment Sealing Record</u></b> |                          |                                |                      |             |           |
| <b>Plug ID:</b>  |                          | 1006395140                     |                      |             |           |
| <b>Layer:</b>  |                          | 2                              |                      |             |           |
| <b>Plug From:</b>                                      |                          | 20.0                           |                      |             |           |
| <b>Plug To:</b>  |                          | 87.0                           |                      |             |           |
| <b>Plug Depth UOM:</b>                                 |                          | ft                             |                      |             |           |
| <b><u>Annular Space/Abandonment Sealing Record</u></b> |                          |                                |                      |             |           |
| <b>Plug ID:</b>  |                          | 1006395139                     |                      |             |           |
| <b>Layer:</b>  |                          | 1                              |                      |             |           |
| <b>Plug From:</b>                                      |                          | 0.0                            |                      |             |           |
| <b>Plug To:</b>  |                          | 20.0                           |                      |             |           |
| <b>Plug Depth UOM:</b>                                 |                          | ft                             |                      |             |           |
| <b><u>Method of Construction &amp; Well Use</u></b>    |                          |                                |                      |             |           |
| <b>Method Construction ID:</b>                         |                          | 1006395138                     |                      |             |           |
| <b>Method Construction Code:</b>                       |                          | 2                              |                      |             |           |
| <b>Method Construction:</b>                            |                          | Rotary (Convent.)              |                      |             |           |
| <b>Other Method Construction:</b>                      |                          | BORING                         |                      |             |           |
| <b><u>Pipe Information</u></b>                         |                          |                                |                      |             |           |
| <b>Pipe ID:</b>  |                          | 1006395126                     |                      |             |           |
| <b>Casing No:</b>                                      |                          | 0                              |                      |             |           |
| <b>Comment:</b>  |                          |                                |                      |             |           |
| <b>Alt Name:</b>                                       |                          |                                |                      |             |           |
| <b><u>Construction Record - Casing</u></b>             |                          |                                |                      |             |           |
| <b>Casing ID:</b>                                      |                          | 1006395135                     |                      |             |           |
| <b>Layer:</b>  |                          | 1                              |                      |             |           |
| <b>Material:</b>                                       |                          | 7                              |                      |             |           |
| <b>Open Hole or Material:</b>                          |                          | OTHER                          |                      |             |           |
| <b>Depth From:</b>                                     |                          | -3.0                           |                      |             |           |
| <b>Depth To:</b>                                       |                          | 22.0                           |                      |             |           |
| <b>Casing Diameter:</b>                                |                          | 4.0                            |                      |             |           |
| <b>Casing Diameter UOM:</b>                            |                          | inch                           |                      |             |           |
| <b>Casing Depth UOM:</b>                               |                          | ft                             |                      |             |           |
| <b><u>Construction Record - Screen</u></b>             |                          |                                |                      |             |           |
| <b>Screen ID:</b>                                      |                          | 1006395136                     |                      |             |           |
| <b>Layer:</b>  |                          | 1                              |                      |             |           |
| <b>Slot:</b>   |                          | 0.2                            |                      |             |           |
| <b>Screen Top Depth:</b>                               |                          | 22.0                           |                      |             |           |
| <b>Screen End Depth:</b>                               |                          | 87.0                           |                      |             |           |
| <b>Screen Material:</b>                                |                          | 7                              |                      |             |           |
| <b>Screen Depth UOM:</b>                               |                          | ft                             |                      |             |           |
| <b>Screen Diameter UOM:</b>                            |                          | inch                           |                      |             |           |
| <b>Screen Diameter:</b>                                |                          | 4.25                           |                      |             |           |
| <b><u>Water Details</u></b>                            |                          |                                |                      |             |           |

| Map Key                       | Number of Records | Direction/<br>Distance (m) | Elev/Diff<br>(m) | Site               | DB                |
|-------------------------------|-------------------|----------------------------|------------------|--------------------|-------------------|
| <b>Water ID:</b>              |                   | 1006395134                 |                  |                    |                   |
| <b>Layer:</b>                 |                   |                            |                  |                    |                   |
| <b>Kind Code:</b>             |                   |                            |                  |                    |                   |
| <b>Kind:</b>                  |                   |                            |                  |                    |                   |
| <b>Water Found Depth:</b>     |                   |                            |                  |                    |                   |
| <b>Water Found Depth UOM:</b> |                   | ft                         |                  |                    |                   |
| <b><u>Hole Diameter</u></b>   |                   |                            |                  |                    |                   |
| <b>Hole ID:</b>               |                   | 1006395132                 |                  |                    |                   |
| <b>Diameter:</b>              |                   | 10.0                       |                  |                    |                   |
| <b>Depth From:</b>            |                   | 0.0                        |                  |                    |                   |
| <b>Depth To:</b>              |                   | 8.0                        |                  |                    |                   |
| <b>Hole Depth UOM:</b>        |                   | ft                         |                  |                    |                   |
| <b>Hole Diameter UOM:</b>     |                   | inch                       |                  |                    |                   |
| <b><u>Hole Diameter</u></b>   |                   |                            |                  |                    |                   |
| <b>Hole ID:</b>               |                   | 1006395133                 |                  |                    |                   |
| <b>Diameter:</b>              |                   | 8.0                        |                  |                    |                   |
| <b>Depth From:</b>            |                   | 8.0                        |                  |                    |                   |
| <b>Depth To:</b>              |                   | 87.0                       |                  |                    |                   |
| <b>Hole Depth UOM:</b>        |                   | ft                         |                  |                    |                   |
| <b>Hole Diameter UOM:</b>     |                   | inch                       |                  |                    |                   |
| <b><u>Links</u></b>           |                   |                            |                  |                    |                   |
| <b>Bore Hole ID:</b>          | 1006262619        |                            |                  | <b>Tag No:</b>     | A202798           |
| <b>Depth M:</b>               | 26.5176           |                            |                  | <b>Contractor:</b> | 7238              |
| <b>Year Completed:</b>        | 2016              |                            |                  | <b>Path:</b>       | 727\7272741.pdf   |
| <b>Well Completed Dt:</b>     | 2016/09/06        |                            |                  | <b>Latitude:</b>   | 43.6901131371438  |
| <b>Audit No:</b>              | Z232886           |                            |                  | <b>Longitude:</b>  | -79.4751709227508 |

|  |              |          |               |                                 |                      |
|--|--------------|----------|---------------|---------------------------------|----------------------|
| <a href="#">94</a>                       | 1 of 2       | SSW/59.3 | 128.3 / -1.60 | 2615 EGLINTON AVE<br>Toronto ON | WWIS                 |
| <b>Well ID:</b>                          | 7180625      |          |               | <b>Flowing (Y/N):</b>           |                      |
| <b>Construction Date:</b>                |              |          |               | <b>Flow Rate:</b>               |                      |
| <b>Use 1st:</b>                          |              |          |               | <b>Data Entry Status:</b>       |                      |
| <b>Use 2nd:</b>                          |              |          |               | <b>Data Src:</b>                |                      |
| <b>Final Well Status:</b>                | 0            |          |               | <b>Date Received:</b>           | 10-May-2012 00:00:00 |
| <b>Water Type:</b>                       |              |          |               | <b>Selected Flag:</b>           | TRUE                 |
| <b>Casing Material:</b>                  |              |          |               | <b>Abandonment Rec:</b>         |                      |
| <b>Audit No:</b>                         | Z147060      |          |               | <b>Contractor:</b>              | 7241                 |
| <b>Tag:</b>                              | A111683      |          |               | <b>Form Version:</b>            | 7                    |
| <b>Constructn Method:</b>                |              |          |               | <b>Owner:</b>                   |                      |
| <b>Elevation (m):</b>                    |              |          |               | <b>County:</b>                  | YORK AND TORONT      |
| <b>Elevatn Reliabilty:</b>               |              |          |               | <b>Lot:</b>                     |                      |
| <b>Depth to Bedrock:</b>                 |              |          |               | <b>Concession:</b>              |                      |
| <b>Well Depth:</b>                       |              |          |               | <b>Concession Name:</b>         |                      |
| <b>Overburden/Bedrock:</b>               |              |          |               | <b>Easting NAD83:</b>           |                      |
| <b>Pump Rate:</b>                        |              |          |               | <b>Northing NAD83:</b>          |                      |
| <b>Static Water Level:</b>               |              |          |               | <b>Zone:</b>                    |                      |
| <b>Clear/Cloudy:</b>                     |              |          |               | <b>UTM Reliability:</b>         |                      |
| <b>Municipality:</b>                     | YORK BOROUGH |          |               |                                 |                      |
| <b>Site Info:</b>                        |              |          |               |                                 |                      |
| <b>PDF URL (Map):</b>                    |              |          |               |                                 |                      |
| <b><u>Additional Detail(s) (Map)</u></b> |              |          |               |                                 |                      |
| <b>Well Completed Date:</b>              | 2012/02/28   |          |               |                                 |                      |

| <b>Map Key</b>         | <b>Number of Records</b> | <b>Direction/ Distance (m)</b> | <b>Elev/Diff (m)</b> | <b>Site</b> | <b>DB</b> |
|------------------------|--------------------------|--------------------------------|----------------------|-------------|-----------|
| <b>Year Completed:</b> |                          | 2012                           |                      |             |           |
| <b>Depth (m):</b>      |                          | 4.2672                         |                      |             |           |
| <b>Latitude:</b>       |                          | 43.6898641564163               |                      |             |           |
| <b>Longitude:</b>      |                          | -79.4747305369463              |                      |             |           |
| <b>Path:</b>           |                          |                                |                      |             |           |

**Bore Hole Information**

|                                     |                      |                         |                                |
|-------------------------------------|----------------------|-------------------------|--------------------------------|
| <b>Bore Hole ID:</b>                | 1003758934           | <b>Elevation:</b>       |                                |
| <b>DP2BR:</b>                       |                      | <b>Elevrc:</b>          |                                |
| <b>Spatial Status:</b>              |                      | <b>Zone:</b>            | 17                             |
| <b>Code OB:</b>                     |                      | <b>East83:</b>          | 622923.00                      |
| <b>Code OB Desc:</b>                |                      | <b>North83:</b>         | 4838558.00                     |
| <b>Open Hole:</b>                   |                      | <b>Org CS:</b>          | UTM83                          |
| <b>Cluster Kind:</b>                |                      | <b>UTMRC:</b>           | 4                              |
| <b>Date Completed:</b>              | 28-Feb-2012 00:00:00 | <b>UTMRC Desc:</b>      | margin of error : 30 m - 100 m |
| <b>Remarks:</b>                     |                      | <b>Location Method:</b> | wwr                            |
| <b>Elevrc Desc:</b>                 |                      |                         |                                |
| <b>Location Source Date:</b>        |                      |                         |                                |
| <b>Improvement Location Source:</b> |                      |                         |                                |
| <b>Improvement Location Method:</b> |                      |                         |                                |
| <b>Source Revision Comment:</b>     |                      |                         |                                |
| <b>Supplier Comment:</b>            |                      |                         |                                |

**Overburden and Bedrock**

**Materials Interval**

|                                 |            |
|---------------------------------|------------|
| <b>Formation ID:</b>            | 1004302555 |
| <b>Layer:</b>                   | 1          |
| <b>Color:</b>                   | 2          |
| <b>General Color:</b>           | GREY       |
| <b>Mat1:</b>                    | 01         |
| <b>Most Common Material:</b>    | FILL       |
| <b>Mat2:</b>                    | 28         |
| <b>Mat2 Desc:</b>               | SAND       |
| <b>Mat3:</b>                    | 06         |
| <b>Mat3 Desc:</b>               | SILT       |
| <b>Formation Top Depth:</b>     | 0.0        |
| <b>Formation End Depth:</b>     | 10.0       |
| <b>Formation End Depth UOM:</b> | ft         |

**Overburden and Bedrock**

**Materials Interval**

|                                 |            |
|---------------------------------|------------|
| <b>Formation ID:</b>            | 1004302556 |
| <b>Layer:</b>                   | 2          |
| <b>Color:</b>                   | 2          |
| <b>General Color:</b>           | GREY       |
| <b>Mat1:</b>                    | 06         |
| <b>Most Common Material:</b>    | SILT       |
| <b>Mat2:</b>                    | 28         |
| <b>Mat2 Desc:</b>               | SAND       |
| <b>Mat3:</b>                    |            |
| <b>Mat3 Desc:</b>               |            |
| <b>Formation Top Depth:</b>     | 10.0       |
| <b>Formation End Depth:</b>     | 14.0       |
| <b>Formation End Depth UOM:</b> | ft         |

**Annular Space/Abandonment**

**Sealing Record**

|                 |            |
|-----------------|------------|
| <b>Plug ID:</b> | 1004302563 |
|-----------------|------------|

| <b>Map Key</b>   | <b>Number of Records</b> | <b>Direction/ Distance (m)</b> | <b>Elev/Diff (m)</b> | <b>Site</b> | <b>DB</b> |
|--|--------------------------|--------------------------------|----------------------|-------------|-----------|
| <b>Layer:</b>  | 2                        |                                |                      |             |           |
| <b>Plug From:</b>                                      | 1.0                      |                                |                      |             |           |
| <b>Plug To:</b>  | 3.0                      |                                |                      |             |           |
| <b>Plug Depth UOM:</b>                                 | ft                       |                                |                      |             |           |
| <b><u>Annular Space/Abandonment Sealing Record</u></b> |                          |                                |                      |             |           |
| <b>Plug ID:</b>  | 1004302562               |                                |                      |             |           |
| <b>Layer:</b>  | 1                        |                                |                      |             |           |
| <b>Plug From:</b>                                      | 0.0                      |                                |                      |             |           |
| <b>Plug To:</b>  | 1.0                      |                                |                      |             |           |
| <b>Plug Depth UOM:</b>                                 | ft                       |                                |                      |             |           |
| <b><u>Annular Space/Abandonment Sealing Record</u></b> |                          |                                |                      |             |           |
| <b>Plug ID:</b>  | 1004302564               |                                |                      |             |           |
| <b>Layer:</b>  | 3                        |                                |                      |             |           |
| <b>Plug From:</b>                                      | 3.0                      |                                |                      |             |           |
| <b>Plug To:</b>  | 14.0                     |                                |                      |             |           |
| <b>Plug Depth UOM:</b>                                 | ft                       |                                |                      |             |           |
| <b><u>Method of Construction &amp; Well Use</u></b>    |                          |                                |                      |             |           |
| <b>Method Construction ID:</b>                         | 1004302561               |                                |                      |             |           |
| <b>Method Construction Code:</b>                       |                          |                                |                      |             |           |
| <b>Method Construction:</b>                            |                          |                                |                      |             |           |
| <b>Other Method Construction:</b>                      |                          |                                |                      |             |           |
| <b><u>Pipe Information</u></b>                         |                          |                                |                      |             |           |
| <b>Pipe ID:</b>  | 1004302554               |                                |                      |             |           |
| <b>Casing No:</b>                                      | 0                        |                                |                      |             |           |
| <b>Comment:</b>  |                          |                                |                      |             |           |
| <b>Alt Name:</b>                                       |                          |                                |                      |             |           |
| <b><u>Construction Record - Casing</u></b>             |                          |                                |                      |             |           |
| <b>Casing ID:</b>                                      | 1004302559               |                                |                      |             |           |
| <b>Layer:</b>  | 1                        |                                |                      |             |           |
| <b>Material:</b>                                       | 5                        |                                |                      |             |           |
| <b>Open Hole or Material:</b>                          | PLASTIC                  |                                |                      |             |           |
| <b>Depth From:</b>                                     | 0.0                      |                                |                      |             |           |
| <b>Depth To:</b>                                       | 4.0                      |                                |                      |             |           |
| <b>Casing Diameter:</b>                                | 2.0                      |                                |                      |             |           |
| <b>Casing Diameter UOM:</b>                            | inch                     |                                |                      |             |           |
| <b>Casing Depth UOM:</b>                               | ft                       |                                |                      |             |           |
| <b><u>Construction Record - Screen</u></b>             |                          |                                |                      |             |           |
| <b>Screen ID:</b>                                      | 1004302560               |                                |                      |             |           |
| <b>Layer:</b>  | 1                        |                                |                      |             |           |
| <b>Slot:</b>   | 10                       |                                |                      |             |           |
| <b>Screen Top Depth:</b>                               | 4.0                      |                                |                      |             |           |
| <b>Screen End Depth:</b>                               | 14.0                     |                                |                      |             |           |
| <b>Screen Material:</b>                                | 5                        |                                |                      |             |           |
| <b>Screen Depth UOM:</b>                               | ft                       |                                |                      |             |           |
| <b>Screen Diameter UOM:</b>                            | inch                     |                                |                      |             |           |
| <b>Screen Diameter:</b>                                | 2.25                     |                                |                      |             |           |

| Map Key | Number of Records | Direction/<br>Distance (m) | Elev/Diff<br>(m) | Site | DB |
|---------|-------------------|----------------------------|------------------|------|----|
|---------|-------------------|----------------------------|------------------|------|----|

**Water Details**

Water ID: 1004302558  
 Layer:  
 Kind Code:  
 Kind:  
 Water Found Depth:  
 Water Found Depth UOM: ft

**Hole Diameter**

Hole ID: 1004302557  
 Diameter:  
 Depth From:  
 Depth To:  
 Hole Depth UOM: ft  
 Hole Diameter UOM: inch

**Links**

|                    |            |             |                   |
|--------------------|------------|-------------|-------------------|
| Bore Hole ID:      | 1003758934 | Tag No:     | A111683           |
| Depth M:           | 4.2672     | Contractor: | 7241              |
| Year Completed:    | 2012       | Path:       |                   |
| Well Completed Dt: | 2012/02/28 | Latitude:   | 43.6898641564163  |
| Audit No:          | Z147060    | Longitude:  | -79.4747305369463 |

|                    |        |          |               |                                 |      |
|--------------------|--------|----------|---------------|---------------------------------|------|
| <a href="#">94</a> | 2 of 2 | SSW/59.3 | 128.3 / -1.60 | 2615 EGLINTON AVE<br>Toronto ON | WWIS |
|--------------------|--------|----------|---------------|---------------------------------|------|

|                      |              |                    |                      |
|----------------------|--------------|--------------------|----------------------|
| Well ID:             | 7180624      | Flowing (Y/N):     |                      |
| Construction Date:   |              | Flow Rate:         |                      |
| Use 1st:             |              | Data Entry Status: |                      |
| Use 2nd:             |              | Data Src:          |                      |
| Final Well Status:   | 0            | Date Received:     | 10-May-2012 00:00:00 |
| Water Type:          |              | Selected Flag:     | TRUE                 |
| Casing Material:     |              | Abandonment Rec:   |                      |
| Audit No:            | Z147061      | Contractor:        | 7241                 |
| Tag:                 | A128380      | Form Version:      | 7                    |
| Constructn Method:   |              | Owner:             |                      |
| Elevation (m):       |              | County:            | YORK AND TORONT      |
| Elevatn Reliability: |              | Lot:               |                      |
| Depth to Bedrock:    |              | Concession:        |                      |
| Well Depth:          |              | Concession Name:   |                      |
| Overburden/Bedrock:  |              | Easting NAD83:     |                      |
| Pump Rate:           |              | Northing NAD83:    |                      |
| Static Water Level:  |              | Zone:              |                      |
| Clear/Cloudy:        |              | UTM Reliability:   |                      |
| Municipality:        | YORK BOROUGH |                    |                      |
| Site Info:           |              |                    |                      |

PDF URL (Map):

**Additional Detail(s) (Map)**

Well Completed Date: 2012/02/28  
 Year Completed: 2012  
 Depth (m): 4.2672  
 Latitude: 43.6898641564163  
 Longitude: -79.4747305369463  
 Path:



| Map Key | Number of Records | Direction/<br>Distance (m) | Elev/Diff<br>(m) | Site | DB |
|---------|-------------------|----------------------------|------------------|------|----|
|---------|-------------------|----------------------------|------------------|------|----|

**Bore Hole Information**

|                                     |                      |                         |                                |
|-------------------------------------|----------------------|-------------------------|--------------------------------|
| <b>Bore Hole ID:</b>                | 1003758807           | <b>Elevation:</b>       |                                |
| <b>DP2BR:</b>                       |                      | <b>Elevrc:</b>          |                                |
| <b>Spatial Status:</b>              |                      | <b>Zone:</b>            | 17                             |
| <b>Code OB:</b>                     |                      | <b>East83:</b>          | 622923.00                      |
| <b>Code OB Desc:</b>                |                      | <b>North83:</b>         | 4838558.00                     |
| <b>Open Hole:</b>                   |                      | <b>Org CS:</b>          | UTM83                          |
| <b>Cluster Kind:</b>                |                      | <b>UTMRC:</b>           | 4                              |
| <b>Date Completed:</b>              | 28-Feb-2012 00:00:00 | <b>UTMRC Desc:</b>      | margin of error : 30 m - 100 m |
| <b>Remarks:</b>                     |                      | <b>Location Method:</b> | wwr                            |
| <b>Elevrc Desc:</b>                 |                      |                         |                                |
| <b>Location Source Date:</b>        |                      |                         |                                |
| <b>Improvement Location Source:</b> |                      |                         |                                |
| <b>Improvement Location Method:</b> |                      |                         |                                |
| <b>Source Revision Comment:</b>     |                      |                         |                                |
| <b>Supplier Comment:</b>            |                      |                         |                                |

**Overburden and Bedrock  
Materials Interval**

|                                 |            |
|---------------------------------|------------|
| <b>Formation ID:</b>            | 1004302545 |
| <b>Layer:</b>                   | 2          |
| <b>Color:</b>                   | 2          |
| <b>General Color:</b>           | GREY       |
| <b>Mat1:</b>                    | 06         |
| <b>Most Common Material:</b>    | SILT       |
| <b>Mat2:</b>                    | 28         |
| <b>Mat2 Desc:</b>               | SAND       |
| <b>Mat3:</b>                    |            |
| <b>Mat3 Desc:</b>               |            |
| <b>Formation Top Depth:</b>     | 10.0       |
| <b>Formation End Depth:</b>     | 14.0       |
| <b>Formation End Depth UOM:</b> | ft         |

**Overburden and Bedrock  
Materials Interval**

|                                 |            |
|---------------------------------|------------|
| <b>Formation ID:</b>            | 1004302544 |
| <b>Layer:</b>                   | 1          |
| <b>Color:</b>                   | 2          |
| <b>General Color:</b>           | GREY       |
| <b>Mat1:</b>                    | 01         |
| <b>Most Common Material:</b>    | FILL       |
| <b>Mat2:</b>                    | 28         |
| <b>Mat2 Desc:</b>               | SAND       |
| <b>Mat3:</b>                    | 06         |
| <b>Mat3 Desc:</b>               | SILT       |
| <b>Formation Top Depth:</b>     | 0.0        |
| <b>Formation End Depth:</b>     | 10.0       |
| <b>Formation End Depth UOM:</b> | ft         |

**Annular Space/Abandonment  
Sealing Record**

|                        |            |
|------------------------|------------|
| <b>Plug ID:</b>        | 1004302551 |
| <b>Layer:</b>          | 1          |
| <b>Plug From:</b>      | 0.0        |
| <b>Plug To:</b>        | 1.0        |
| <b>Plug Depth UOM:</b> | ft         |

**Annular Space/Abandonment**

| <i>Map Key</i>                                      | <i>Number of Records</i> | <i>Direction/ Distance (m)</i> | <i>Elev/Diff (m)</i> | <i>Site</i> | <i>DB</i> |
|---|--------------------------|--------------------------------|----------------------|-------------|-----------|
| <b><u>Sealing Record</u></b>                        |                          |                                |                      |             |           |
| <i>Plug ID:</i>                                     |                          | 1004302553                     |                      |             |           |
| <i>Layer:</i>                                       |                          | 3                              |                      |             |           |
| <i>Plug From:</i>                                   |                          | 3.0                            |                      |             |           |
| <i>Plug To:</i>                                     |                          | 14.0                           |                      |             |           |
| <i>Plug Depth UOM:</i>                              |                          | ft                             |                      |             |           |
| <b><u>Annular Space/Abandonment</u></b>             |                          |                                |                      |             |           |
| <b><u>Sealing Record</u></b>                        |                          |                                |                      |             |           |
| <i>Plug ID:</i>                                     |                          | 1004302552                     |                      |             |           |
| <i>Layer:</i>                                       |                          | 2                              |                      |             |           |
| <i>Plug From:</i>                                   |                          | 1.0                            |                      |             |           |
| <i>Plug To:</i>                                     |                          | 3.0                            |                      |             |           |
| <i>Plug Depth UOM:</i>                              |                          | ft                             |                      |             |           |
| <b><u>Method of Construction &amp; Well Use</u></b> |                          |                                |                      |             |           |
| <i>Method Construction ID:</i>                      |                          | 1004302550                     |                      |             |           |
| <i>Method Construction Code:</i>                    |                          |                                |                      |             |           |
| <i>Method Construction:</i>                         |                          |                                |                      |             |           |
| <i>Other Method Construction:</i>                   |                          |                                |                      |             |           |
| <b><u>Pipe Information</u></b>                      |                          |                                |                      |             |           |
| <i>Pipe ID:</i>                                     |                          | 1004302543                     |                      |             |           |
| <i>Casing No:</i>                                   |                          | 0                              |                      |             |           |
| <i>Comment:</i>                                     |                          |                                |                      |             |           |
| <i>Alt Name:</i>                                    |                          |                                |                      |             |           |
| <b><u>Construction Record - Casing</u></b>          |                          |                                |                      |             |           |
| <i>Casing ID:</i>                                   |                          | 1004302548                     |                      |             |           |
| <i>Layer:</i>                                       |                          | 1                              |                      |             |           |
| <i>Material:</i>                                    |                          | 5                              |                      |             |           |
| <i>Open Hole or Material:</i>                       |                          | PLASTIC                        |                      |             |           |
| <i>Depth From:</i>                                  |                          | 0.0                            |                      |             |           |
| <i>Depth To:</i>                                    |                          | 4.0                            |                      |             |           |
| <i>Casing Diameter:</i>                             |                          | 2.0                            |                      |             |           |
| <i>Casing Diameter UOM:</i>                         |                          | inch                           |                      |             |           |
| <i>Casing Depth UOM:</i>                            |                          | ft                             |                      |             |           |
| <b><u>Construction Record - Screen</u></b>          |                          |                                |                      |             |           |
| <i>Screen ID:</i>                                   |                          | 1004302549                     |                      |             |           |
| <i>Layer:</i>                                       |                          | 1                              |                      |             |           |
| <i>Slot:</i>  |                          | 10                             |                      |             |           |
| <i>Screen Top Depth:</i>                            |                          | 4.0                            |                      |             |           |
| <i>Screen End Depth:</i>                            |                          | 14.0                           |                      |             |           |
| <i>Screen Material:</i>                             |                          | 5                              |                      |             |           |
| <i>Screen Depth UOM:</i>                            |                          | ft                             |                      |             |           |
| <i>Screen Diameter UOM:</i>                         |                          | inch                           |                      |             |           |
| <i>Screen Diameter:</i>                             |                          | 2.25                           |                      |             |           |
| <b><u>Water Details</u></b>                         |                          |                                |                      |             |           |
| <i>Water ID:</i>                                    |                          | 1004302547                     |                      |             |           |
| <i>Layer:</i>                                       |                          |                                |                      |             |           |
| <i>Kind Code:</i>                                   |                          |                                |                      |             |           |

| Map Key                       | Number of Records | Direction/<br>Distance (m) | Elev/Diff<br>(m) | Site                                | DB |
|-------------------------------|-------------------|----------------------------|------------------|-------------------------------------|----|
| <b>Kind:</b>                  |                   |                            |                  |                                     |    |
| <b>Water Found Depth:</b>     |                   |                            |                  |                                     |    |
| <b>Water Found Depth UOM:</b> |                   | ft                         |                  |                                     |    |
| <b><u>Hole Diameter</u></b>   |                   |                            |                  |                                     |    |
| <b>Hole ID:</b>               |                   | 1004302546                 |                  |                                     |    |
| <b>Diameter:</b>              |                   |                            |                  |                                     |    |
| <b>Depth From:</b>            |                   |                            |                  |                                     |    |
| <b>Depth To:</b>              |                   |                            |                  |                                     |    |
| <b>Hole Depth UOM:</b>        |                   | ft                         |                  |                                     |    |
| <b>Hole Diameter UOM:</b>     |                   | inch                       |                  |                                     |    |
| <b><u>Links</u></b>           |                   |                            |                  |                                     |    |
| <b>Bore Hole ID:</b>          |                   | 1003758807                 |                  | <b>Tag No:</b> A128380              |    |
| <b>Depth M:</b>               |                   | 4.2672                     |                  | <b>Contractor:</b> 7241             |    |
| <b>Year Completed:</b>        |                   | 2012                       |                  | <b>Path:</b>                        |    |
| <b>Well Completed Dt:</b>     |                   | 2012/02/28                 |                  | <b>Latitude:</b> 43.6898641564163   |    |
| <b>Audit No:</b>              |                   | Z147061                    |                  | <b>Longitude:</b> -79.4747305369463 |    |

|                            |        |              |               |  |      |
|----------------------------|--------|--------------|---------------|--|------|
| <a href="#">95</a>         | 1 of 1 | SSW/60.3     | 128.3 / -1.60 | 2615 EGLINTON AVE<br>Toronto ON            | WWIS |
| <b>Well ID:</b>            |        | 7180628      |               | <b>Flowing (Y/N):</b>                      |      |
| <b>Construction Date:</b>  |        |              |               | <b>Flow Rate:</b>                          |      |
| <b>Use 1st:</b>            |        |              |               | <b>Data Entry Status:</b>                  |      |
| <b>Use 2nd:</b>            |        |              |               | <b>Data Src:</b>                           |      |
| <b>Final Well Status:</b>  |        | 0            |               | <b>Date Received:</b> 10-May-2012 00:00:00 |      |
| <b>Water Type:</b>         |        |              |               | <b>Selected Flag:</b> TRUE                 |      |
| <b>Casing Material:</b>    |        |              |               | <b>Abandonment Rec:</b>                    |      |
| <b>Audit No:</b>           |        | Z147052      |               | <b>Contractor:</b> 7241                    |      |
| <b>Tag:</b>                |        | A108644      |               | <b>Form Version:</b> 7                     |      |
| <b>Constructn Method:</b>  |        |              |               | <b>Owner:</b>                              |      |
| <b>Elevation (m):</b>      |        |              |               | <b>County:</b> YORK AND TORONT             |      |
| <b>Elevatn Reliabilty:</b> |        |              |               | <b>Lot:</b>                                |      |
| <b>Depth to Bedrock:</b>   |        |              |               | <b>Concession:</b>                         |      |
| <b>Well Depth:</b>         |        |              |               | <b>Concession Name:</b>                    |      |
| <b>Overburden/Bedrock:</b> |        |              |               | <b>Easting NAD83:</b>                      |      |
| <b>Pump Rate:</b>          |        |              |               | <b>Northing NAD83:</b>                     |      |
| <b>Static Water Level:</b> |        |              |               | <b>Zone:</b>                               |      |
| <b>Clear/Cloudy:</b>       |        |              |               | <b>UTM Reliability:</b>                    |      |
| <b>Municipality:</b>       |        | YORK BOROUGH |               |  |      |
| <b>Site Info:</b>          |        |              |               |  |      |

PDF URL (Map):

**Additional Detail(s) (Map)**

**Well Completed Date:** 2012/02/27  
**Year Completed:** 2012  
**Depth (m):** 4.572  
**Latitude:** 43.6898551556121  
**Longitude:** -79.474730765092  
**Path:**

**Bore Hole Information**

**Bore Hole ID:** 1003759060  
**DP2BR:**  
**Spatial Status:**  
**Code OB:**  
**Elevation:**  
**Elevrc:**  
**Zone:** 17  
**East83:** 622923.00

| Map Key                             | Number of Records    | Direction/<br>Distance (m) | Elev/Diff<br>(m) | Site                    | DB                             |
|-------------------------------------|----------------------|----------------------------|------------------|-------------------------|--------------------------------|
| <b>Code OB Desc:</b>                |                      |                            |                  | <b>North83:</b>         | 4838557.00                     |
| <b>Open Hole:</b>                   |                      |                            |                  | <b>Org CS:</b>          | UTM83                          |
| <b>Cluster Kind:</b>                |                      |                            |                  | <b>UTMRC:</b>           | 4                              |
| <b>Date Completed:</b>              | 27-Feb-2012 00:00:00 |                            |                  | <b>UTMRC Desc:</b>      | margin of error : 30 m - 100 m |
| <b>Remarks:</b>                     |                      |                            |                  | <b>Location Method:</b> | wwr                            |
| <b>Elevrc Desc:</b>                 |                      |                            |                  |                         |                                |
| <b>Location Source Date:</b>        |                      |                            |                  |                         |                                |
| <b>Improvement Location Source:</b> |                      |                            |                  |                         |                                |
| <b>Improvement Location Method:</b> |                      |                            |                  |                         |                                |
| <b>Source Revision Comment:</b>     |                      |                            |                  |                         |                                |
| <b>Supplier Comment:</b>            |                      |                            |                  |                         |                                |

**Overburden and Bedrock**  
**Materials Interval**

**Formation ID:** 1004302592  
**Layer:** 2  
**Color:** 2  
**General Color:** GREY  
**Mat1:** 06  
**Most Common Material:** SILT  
**Mat2:** 28  
**Mat2 Desc:** SAND  
**Mat3:**  
**Mat3 Desc:**  
**Formation Top Depth:** 10.0  
**Formation End Depth:** 15.0  
**Formation End Depth UOM:** ft

**Overburden and Bedrock**  
**Materials Interval**

**Formation ID:** 1004302591  
**Layer:** 1  
**Color:** 2  
**General Color:** GREY  
**Mat1:** 01  
**Most Common Material:** FILL  
**Mat2:** 28  
**Mat2 Desc:** SAND  
**Mat3:** 06  
**Mat3 Desc:** SILT  
**Formation Top Depth:** 0.0  
**Formation End Depth:** 10.0  
**Formation End Depth UOM:** ft

**Annular Space/Abandonment**  
**Sealing Record**

**Plug ID:** 1004302600  
**Layer:** 3  
**Plug From:** 4.0  
**Plug To:** 15.0  
**Plug Depth UOM:** ft

**Annular Space/Abandonment**  
**Sealing Record**

**Plug ID:** 1004302598  
**Layer:** 1  
**Plug From:** 0.0  
**Plug To:** 1.0

| <b>Map Key</b>   | <b>Number of Records</b> | <b>Direction/<br/>Distance (m)</b> | <b>Elev/Diff<br/>(m)</b> | <b>Site</b> | <b>DB</b> |
|--|--------------------------|------------------------------------|--------------------------|-------------|-----------|
| <b>Plug Depth UOM:</b>                                 |                          | ft                                 |                          |             |           |
| <b><u>Annular Space/Abandonment Sealing Record</u></b> |                          |                                    |                          |             |           |
| <b>Plug ID:</b>  |                          | 1004302599                         |                          |             |           |
| <b>Layer:</b>  |                          | 2                                  |                          |             |           |
| <b>Plug From:</b>                                      |                          | 1.0                                |                          |             |           |
| <b>Plug To:</b>  |                          | 4.0                                |                          |             |           |
| <b>Plug Depth UOM:</b>                                 |                          | ft                                 |                          |             |           |
| <b><u>Method of Construction &amp; Well Use</u></b>    |                          |                                    |                          |             |           |
| <b>Method Construction ID:</b>                         |                          | 1004302597                         |                          |             |           |
| <b>Method Construction Code:</b>                       |                          |                                    |                          |             |           |
| <b>Method Construction:</b>                            |                          |                                    |                          |             |           |
| <b>Other Method Construction:</b>                      |                          |                                    |                          |             |           |
| <b><u>Pipe Information</u></b>                         |                          |                                    |                          |             |           |
| <b>Pipe ID:</b>  |                          | 1004302590                         |                          |             |           |
| <b>Casing No:</b>                                      |                          | 0                                  |                          |             |           |
| <b>Comment:</b>  |                          |                                    |                          |             |           |
| <b>Alt Name:</b>                                       |                          |                                    |                          |             |           |
| <b><u>Construction Record - Casing</u></b>             |                          |                                    |                          |             |           |
| <b>Casing ID:</b>                                      |                          | 1004302595                         |                          |             |           |
| <b>Layer:</b>  |                          | 1                                  |                          |             |           |
| <b>Material:</b>                                       |                          | 5                                  |                          |             |           |
| <b>Open Hole or Material:</b>                          |                          | PLASTIC                            |                          |             |           |
| <b>Depth From:</b>                                     |                          | 0.0                                |                          |             |           |
| <b>Depth To:</b>                                       |                          | 5.0                                |                          |             |           |
| <b>Casing Diameter:</b>                                |                          | 2.0                                |                          |             |           |
| <b>Casing Diameter UOM:</b>                            |                          | inch                               |                          |             |           |
| <b>Casing Depth UOM:</b>                               |                          | ft                                 |                          |             |           |
| <b><u>Construction Record - Screen</u></b>             |                          |                                    |                          |             |           |
| <b>Screen ID:</b>                                      |                          | 1004302596                         |                          |             |           |
| <b>Layer:</b>  |                          | 1                                  |                          |             |           |
| <b>Slot:</b>   |                          | 10                                 |                          |             |           |
| <b>Screen Top Depth:</b>                               |                          | 5.0                                |                          |             |           |
| <b>Screen End Depth:</b>                               |                          | 15.0                               |                          |             |           |
| <b>Screen Material:</b>                                |                          | 5                                  |                          |             |           |
| <b>Screen Depth UOM:</b>                               |                          | ft                                 |                          |             |           |
| <b>Screen Diameter UOM:</b>                            |                          | inch                               |                          |             |           |
| <b>Screen Diameter:</b>                                |                          | 2.25                               |                          |             |           |
| <b><u>Water Details</u></b>                            |                          |                                    |                          |             |           |
| <b>Water ID:</b>                                       |                          | 1004302594                         |                          |             |           |
| <b>Layer:</b>  |                          |                                    |                          |             |           |
| <b>Kind Code:</b>                                      |                          |                                    |                          |             |           |
| <b>Kind:</b>   |                          |                                    |                          |             |           |
| <b>Water Found Depth:</b>                              |                          |                                    |                          |             |           |
| <b>Water Found Depth UOM:</b>                          |                          | ft                                 |                          |             |           |
| <b><u>Hole Diameter</u></b>                            |                          |                                    |                          |             |           |

| Map Key            | Number of Records | Direction/ Distance (m) | Elev/Diff (m) | Site        | DB               |
|--------------------|-------------------|-------------------------|---------------|-------------|------------------|
| Hole ID:           |                   | 1004302593              |               |             |                  |
| Diameter:          |                   |                         |               |             |                  |
| Depth From:        |                   |                         |               |             |                  |
| Depth To:          |                   |                         |               |             |                  |
| Hole Depth UOM:    |                   | ft                      |               |             |                  |
| Hole Diameter UOM: |                   | inch                    |               |             |                  |
| <b>Links</b>       |                   |                         |               |             |                  |
| Bore Hole ID:      | 1003759060        |                         |               | Tag No:     | A108644          |
| Depth M:           | 4.572             |                         |               | Contractor: | 7241             |
| Year Completed:    | 2012              |                         |               | Path:       |                  |
| Well Completed Dt: | 2012/02/27        |                         |               | Latitude:   | 43.6898551556121 |
| Audit No:          | Z147052           |                         |               | Longitude:  | -79.474730765092 |

|                     |        |              |               |                    |      |
|---------------------|--------|--------------|---------------|--------------------|------|
| <a href="#">96</a>  | 1 of 1 | WSW/60.8     | 128.0 / -1.89 | ON                 | WWIS |
| Well ID:            |        | 7272742      |               | Flowing (Y/N):     |      |
| Construction Date:  |        |              |               | Flow Rate:         |      |
| Use 1st:            |        |              |               | Data Entry Status: |      |
| Use 2nd:            |        |              |               | Data Src:          |      |
| Final Well Status:  |        | 0            |               | Date Received:     |      |
| Water Type:         |        |              |               | Selected Flag:     |      |
| Casing Material:    |        |              |               | Abandonment Rec:   |      |
| Audit No:           |        | Z232885      |               | Contractor:        |      |
| Tag:                |        | A202803      |               | Form Version:      |      |
| Constructn Method:  |        |              |               | Owner:             |      |
| Elevation (m):      |        |              |               | County:            |      |
| Elevatn Reliabilty: |        |              |               | Lot:               |      |
| Depth to Bedrock:   |        |              |               | Concession:        |      |
| Well Depth:         |        |              |               | Concession Name:   |      |
| Overburden/Bedrock: |        |              |               | Easting NAD83:     |      |
| Pump Rate:          |        |              |               | Northing NAD83:    |      |
| Static Water Level: |        |              |               | Zone:              |      |
| Clear/Cloudy:       |        |              |               | UTM Reliability:   |      |
| Municipality:       |        | YORK BOROUGH |               |                    |      |
| Site Info:          |        |              |               |                    |      |

PDF URL (Map):

**Additional Detail(s) (Map)**

|                      |                   |
|----------------------|-------------------|
| Well Completed Date: | 2016/09/08        |
| Year Completed:      | 2016              |
| Depth (m):           | 26.2128           |
| Latitude:            | 43.6901227999553  |
| Longitude:           | -79.4752203108825 |
| Path:                |                   |

**Bore Hole Information**

|                 |                      |                  |                                |
|-----------------|----------------------|------------------|--------------------------------|
| Bore Hole ID:   | 1006262622           | Elevation:       |                                |
| DP2BR:          |                      | Elevrc:          |                                |
| Spatial Status: |                      | Zone:            | 17                             |
| Code OB:        |                      | East83:          | 622883.00                      |
| Code OB Desc:   |                      | North83:         | 4838586.00                     |
| Open Hole:      |                      | Org CS:          | UTM83                          |
| Cluster Kind:   |                      | UTMRC:           | 4                              |
| Date Completed: | 08-Sep-2016 00:00:00 | UTMRC Desc:      | margin of error : 30 m - 100 m |
| Remarks:        |                      | Location Method: | wwr                            |

| Map Key                              | Number of Records | Direction/<br>Distance (m) | Elev/Diff<br>(m) | Site | DB |
|--------------------------------------|-------------------|----------------------------|------------------|------|----|
| <b>Elevrc Desc:</b>                  |                   |                            |                  |      |    |
| <b>Location Source Date:</b>         |                   |                            |                  |      |    |
| <b>Improvement Location Source:</b>  |                   |                            |                  |      |    |
| <b>Improvement Location Method:</b>  |                   |                            |                  |      |    |
| <b>Source Revision Comment:</b>      |                   |                            |                  |      |    |
| <b>Supplier Comment:</b>             |                   |                            |                  |      |    |
| <br>                                 |                   |                            |                  |      |    |
| <b><u>Overburden and Bedrock</u></b> |                   |                            |                  |      |    |
| <b><u>Materials Interval</u></b>     |                   |                            |                  |      |    |
| <b>Formation ID:</b>                 |                   |                            | 1006395308       |      |    |
| <b>Layer:</b>                        |                   |                            | 2                |      |    |
| <b>Color:</b>                        |                   |                            | 2                |      |    |
| <b>General Color:</b>                |                   |                            | GREY             |      |    |
| <b>Mat1:</b>                         |                   |                            | 06               |      |    |
| <b>Most Common Material:</b>         |                   |                            | SILT             |      |    |
| <b>Mat2:</b>                         |                   |                            | 81               |      |    |
| <b>Mat2 Desc:</b>                    |                   |                            | SANDY            |      |    |
| <b>Mat3:</b>                         |                   |                            |                  |      |    |
| <b>Mat3 Desc:</b>                    |                   |                            |                  |      |    |
| <b>Formation Top Depth:</b>          |                   |                            | 6.0              |      |    |
| <b>Formation End Depth:</b>          |                   |                            | 22.0             |      |    |
| <b>Formation End Depth UOM:</b>      |                   |                            | ft               |      |    |
| <br>                                 |                   |                            |                  |      |    |
| <b><u>Overburden and Bedrock</u></b> |                   |                            |                  |      |    |
| <b><u>Materials Interval</u></b>     |                   |                            |                  |      |    |
| <b>Formation ID:</b>                 |                   |                            | 1006395309       |      |    |
| <b>Layer:</b>                        |                   |                            | 3                |      |    |
| <b>Color:</b>                        |                   |                            | 2                |      |    |
| <b>General Color:</b>                |                   |                            | GREY             |      |    |
| <b>Mat1:</b>                         |                   |                            | 28               |      |    |
| <b>Most Common Material:</b>         |                   |                            | SAND             |      |    |
| <b>Mat2:</b>                         |                   |                            | 84               |      |    |
| <b>Mat2 Desc:</b>                    |                   |                            | SILTY            |      |    |
| <b>Mat3:</b>                         |                   |                            | 10               |      |    |
| <b>Mat3 Desc:</b>                    |                   |                            | COARSE SAND      |      |    |
| <b>Formation Top Depth:</b>          |                   |                            | 22.0             |      |    |
| <b>Formation End Depth:</b>          |                   |                            | 77.0             |      |    |
| <b>Formation End Depth UOM:</b>      |                   |                            | ft               |      |    |
| <br>                                 |                   |                            |                  |      |    |
| <b><u>Overburden and Bedrock</u></b> |                   |                            |                  |      |    |
| <b><u>Materials Interval</u></b>     |                   |                            |                  |      |    |
| <b>Formation ID:</b>                 |                   |                            | 1006395312       |      |    |
| <b>Layer:</b>                        |                   |                            | 6                |      |    |
| <b>Color:</b>                        |                   |                            | 2                |      |    |
| <b>General Color:</b>                |                   |                            | GREY             |      |    |
| <b>Mat1:</b>                         |                   |                            | 15               |      |    |
| <b>Most Common Material:</b>         |                   |                            | LIMESTONE        |      |    |
| <b>Mat2:</b>                         |                   |                            |                  |      |    |
| <b>Mat2 Desc:</b>                    |                   |                            |                  |      |    |
| <b>Mat3:</b>                         |                   |                            |                  |      |    |
| <b>Mat3 Desc:</b>                    |                   |                            |                  |      |    |
| <b>Formation Top Depth:</b>          |                   |                            | 86.0             |      |    |
| <b>Formation End Depth:</b>          |                   |                            | 86.0             |      |    |
| <b>Formation End Depth UOM:</b>      |                   |                            | ft               |      |    |
| <br>                                 |                   |                            |                  |      |    |
| <b><u>Overburden and Bedrock</u></b> |                   |                            |                  |      |    |
| <b><u>Materials Interval</u></b>     |                   |                            |                  |      |    |
| <b>Formation ID:</b>                 |                   |                            | 1006395307       |      |    |

| <b>Map Key</b>                          | <b>Number of Records</b> | <b>Direction/<br/>Distance (m)</b> | <b>Elev/Diff<br/>(m)</b> | <b>Site</b> | <b>DB</b> |
|---|--------------------------|------------------------------------|--------------------------|-------------|-----------|
| <b>Layer:</b>                           |                          | 1                                  |                          |             |           |
| <b>Color:</b>                           |                          | 6                                  |                          |             |           |
| <b>General Color:</b>                   |                          | BROWN                              |                          |             |           |
| <b>Mat1:</b>                            |                          | 01                                 |                          |             |           |
| <b>Most Common Material:</b>            |                          | FILL                               |                          |             |           |
| <b>Mat2:</b>                            |                          |                                    |                          |             |           |
| <b>Mat2 Desc:</b>                       |                          |                                    |                          |             |           |
| <b>Mat3:</b>                            |                          |                                    |                          |             |           |
| <b>Mat3 Desc:</b>                       |                          |                                    |                          |             |           |
| <b>Formation Top Depth:</b>             |                          | 0.0                                |                          |             |           |
| <b>Formation End Depth:</b>             |                          | 6.0                                |                          |             |           |
| <b>Formation End Depth UOM:</b>         |                          | ft                                 |                          |             |           |
| <b><u>Overburden and Bedrock</u></b>    |                          |                                    |                          |             |           |
| <b><u>Materials Interval</u></b>        |                          |                                    |                          |             |           |
| <b>Formation ID:</b>                    |                          | 1006395310                         |                          |             |           |
| <b>Layer:</b>                           |                          | 4                                  |                          |             |           |
| <b>Color:</b>                           |                          | 2                                  |                          |             |           |
| <b>General Color:</b>                   |                          | GREY                               |                          |             |           |
| <b>Mat1:</b>                            |                          | 06                                 |                          |             |           |
| <b>Most Common Material:</b>            |                          | SILT                               |                          |             |           |
| <b>Mat2:</b>                            |                          | 81                                 |                          |             |           |
| <b>Mat2 Desc:</b>                       |                          | SANDY                              |                          |             |           |
| <b>Mat3:</b>                            |                          | 10                                 |                          |             |           |
| <b>Mat3 Desc:</b>                       |                          | COARSE SAND                        |                          |             |           |
| <b>Formation Top Depth:</b>             |                          | 77.0                               |                          |             |           |
| <b>Formation End Depth:</b>             |                          | 82.0                               |                          |             |           |
| <b>Formation End Depth UOM:</b>         |                          | ft                                 |                          |             |           |
| <b><u>Overburden and Bedrock</u></b>    |                          |                                    |                          |             |           |
| <b><u>Materials Interval</u></b>        |                          |                                    |                          |             |           |
| <b>Formation ID:</b>                    |                          | 1006395311                         |                          |             |           |
| <b>Layer:</b>                           |                          | 5                                  |                          |             |           |
| <b>Color:</b>                           |                          | 2                                  |                          |             |           |
| <b>General Color:</b>                   |                          | GREY                               |                          |             |           |
| <b>Mat1:</b>                            |                          | 28                                 |                          |             |           |
| <b>Most Common Material:</b>            |                          | SAND                               |                          |             |           |
| <b>Mat2:</b>                            |                          | 84                                 |                          |             |           |
| <b>Mat2 Desc:</b>                       |                          | SILTY                              |                          |             |           |
| <b>Mat3:</b>                            |                          |                                    |                          |             |           |
| <b>Mat3 Desc:</b>                       |                          |                                    |                          |             |           |
| <b>Formation Top Depth:</b>             |                          | 82.0                               |                          |             |           |
| <b>Formation End Depth:</b>             |                          | 86.0                               |                          |             |           |
| <b>Formation End Depth UOM:</b>         |                          | ft                                 |                          |             |           |
| <b><u>Annular Space/Abandonment</u></b> |                          |                                    |                          |             |           |
| <b><u>Sealing Record</u></b>            |                          |                                    |                          |             |           |
| <b>Plug ID:</b>                         |                          | 1006395319                         |                          |             |           |
| <b>Layer:</b>                           |                          | 1                                  |                          |             |           |
| <b>Plug From:</b>                       |                          | 0.0                                |                          |             |           |
| <b>Plug To:</b>                         |                          | 20.0                               |                          |             |           |
| <b>Plug Depth UOM:</b>                  |                          | ft                                 |                          |             |           |
| <b><u>Annular Space/Abandonment</u></b> |                          |                                    |                          |             |           |
| <b><u>Sealing Record</u></b>            |                          |                                    |                          |             |           |
| <b>Plug ID:</b>                         |                          | 1006395320                         |                          |             |           |
| <b>Layer:</b>                           |                          | 2                                  |                          |             |           |
| <b>Plug From:</b>                       |                          | 20.0                               |                          |             |           |



| <b>Map Key</b>                                      | <b>Number of Records</b> | <b>Direction/<br/>Distance (m)</b> | <b>Elev/Diff<br/>(m)</b> | <b>Site</b> | <b>DB</b> |
|---|--------------------------|------------------------------------|--------------------------|-------------|-----------|
| <b>Plug To:</b>                                     |                          | 86.0                               |                          |             |           |
| <b>Plug Depth UOM:</b>                              |                          | ft                                 |                          |             |           |
| <b><u>Method of Construction &amp; Well Use</u></b> |                          |                                    |                          |             |           |
| <b>Method Construction ID:</b>                      |                          | 1006395318                         |                          |             |           |
| <b>Method Construction Code:</b>                    |                          | 2                                  |                          |             |           |
| <b>Method Construction:</b>                         |                          | Rotary (Convent.)                  |                          |             |           |
| <b>Other Method Construction:</b>                   |                          | BORING                             |                          |             |           |
| <b><u>Pipe Information</u></b>                      |                          |                                    |                          |             |           |
| <b>Pipe ID:</b>                                     |                          | 1006395306                         |                          |             |           |
| <b>Casing No:</b>                                   |                          | 0                                  |                          |             |           |
| <b>Comment:</b>                                     |                          |                                    |                          |             |           |
| <b>Alt Name:</b>                                    |                          |                                    |                          |             |           |
| <b><u>Construction Record - Casing</u></b>          |                          |                                    |                          |             |           |
| <b>Casing ID:</b>                                   |                          | 1006395316                         |                          |             |           |
| <b>Layer:</b>                                       |                          | 1                                  |                          |             |           |
| <b>Material:</b>                                    |                          | 7                                  |                          |             |           |
| <b>Open Hole or Material:</b>                       |                          | OTHER                              |                          |             |           |
| <b>Depth From:</b>                                  |                          | -3.0                               |                          |             |           |
| <b>Depth To:</b>                                    |                          | 22.0                               |                          |             |           |
| <b>Casing Diameter:</b>                             |                          | 4.0                                |                          |             |           |
| <b>Casing Diameter UOM:</b>                         |                          | inch                               |                          |             |           |
| <b>Casing Depth UOM:</b>                            |                          | ft                                 |                          |             |           |
| <b><u>Construction Record - Screen</u></b>          |                          |                                    |                          |             |           |
| <b>Screen ID:</b>                                   |                          | 1006395317                         |                          |             |           |
| <b>Layer:</b>                                       |                          | 1                                  |                          |             |           |
| <b>Slot:</b>  |                          | 0.2                                |                          |             |           |
| <b>Screen Top Depth:</b>                            |                          | 22.0                               |                          |             |           |
| <b>Screen End Depth:</b>                            |                          | 86.0                               |                          |             |           |
| <b>Screen Material:</b>                             |                          | 7                                  |                          |             |           |
| <b>Screen Depth UOM:</b>                            |                          | ft                                 |                          |             |           |
| <b>Screen Diameter UOM:</b>                         |                          | inch                               |                          |             |           |
| <b>Screen Diameter:</b>                             |                          | 4.25                               |                          |             |           |
| <b><u>Water Details</u></b>                         |                          |                                    |                          |             |           |
| <b>Water ID:</b>                                    |                          | 1006395315                         |                          |             |           |
| <b>Layer:</b>                                       |                          |                                    |                          |             |           |
| <b>Kind Code:</b>                                   |                          |                                    |                          |             |           |
| <b>Kind:</b>  |                          |                                    |                          |             |           |
| <b>Water Found Depth:</b>                           |                          |                                    |                          |             |           |
| <b>Water Found Depth UOM:</b>                       |                          | ft                                 |                          |             |           |
| <b><u>Hole Diameter</u></b>                         |                          |                                    |                          |             |           |
| <b>Hole ID:</b>                                     |                          | 1006395314                         |                          |             |           |
| <b>Diameter:</b>                                    |                          | 8.0                                |                          |             |           |
| <b>Depth From:</b>                                  |                          | 8.0                                |                          |             |           |
| <b>Depth To:</b>                                    |                          | 86.0                               |                          |             |           |
| <b>Hole Depth UOM:</b>                              |                          | ft                                 |                          |             |           |
| <b>Hole Diameter UOM:</b>                           |                          | inch                               |                          |             |           |

| Map Key                     | Number of Records | Direction/<br>Distance (m) | Elev/Diff<br>(m) | Site        | DB                |
|-----------------------------|-------------------|----------------------------|------------------|-------------|-------------------|
| <b><u>Hole Diameter</u></b> |                   |                            |                  |             |                   |
| Hole ID:                    |                   | 1006395313                 |                  |             |                   |
| Diameter:                   |                   | 10.0                       |                  |             |                   |
| Depth From:                 |                   | 0.0                        |                  |             |                   |
| Depth To:                   |                   | 8.0                        |                  |             |                   |
| Hole Depth UOM:             |                   | ft                         |                  |             |                   |
| Hole Diameter UOM:          |                   | inch                       |                  |             |                   |
| <b><u>Links</u></b>         |                   |                            |                  |             |                   |
| Bore Hole ID:               | 1006262622        |                            |                  | Tag No:     | A202803           |
| Depth M:                    | 26.2128           |                            |                  | Contractor: | 7238              |
| Year Completed:             | 2016              |                            |                  | Path:       | 727\7272742.pdf   |
| Well Completed Dt:          | 2016/09/08        |                            |                  | Latitude:   | 43.6901227999553  |
| Audit No:                   | Z232885           |                            |                  | Longitude:  | -79.4752203108825 |

|                       |  |          |               |                                   |                                   |
|-----------------------|--|----------|---------------|-----------------------------------|-----------------------------------|
| <a href="#">97</a>    | 1 of 1   | WSW/61.5 | 128.0 / -1.89 | Crosslinx Transit Solutions (CTS) | SPL                               |
| Toronto ON            |  |          |               |                                   |                                   |
| Ref No:               | 6482-AUPTPU  |          |               | Discharger Report:                |                                   |
| Site No:              | NA   |          |               | Material Group:                   |                                   |
| Incident Dt:          | 2018/01/03   |          |               | Health/Env Conseq:                | 2 - Minor Environment Corporation |
| Year:                 |  |          |               | Client Type:                      | Miscellaneous Industrial          |
| Incident Cause:       |  |          |               | Sector Type:                      |                                   |
| Incident Event:       | Overflow/Surcharge   |          |               | Agency Involved:                  |                                   |
| Contaminant Code:     | 41   |          |               | Nearest Watercourse:              |                                   |
| Contaminant Name:     | WATER/SEDIMENT   |          |               | Site Address:                     |                                   |
| Contaminant Limit 1:  |  |          |               | Site District Office:             | Toronto - District                |
| Contam Limit Freq 1:  |  |          |               | Site Postal Code:                 |                                   |
| Contaminant UN No 1:  | n/a  |          |               | Site Region:                      | Central                           |
| Environment Impact:   |  |          |               | Site Municipality:                | Toronto                           |
| Nature of Impact:     |  |          |               | Site Lot:                         |                                   |
| Receiving Medium:     |  |          |               | Site Conc:                        |                                   |
| Receiving Env:        | Land   |          |               | Northing:                         | 4838583                           |
| MOE Response:         | No   |          |               | Easting:                          | 622884                            |
| Dt MOE Arvl on Scn:   |  |          |               | Site Geo Ref Accu:                |                                   |
| MOE Reported Dt:      | 2018/01/04   |          |               | Site Map Datum:                   |                                   |
| Dt Document Closed:   | 2018/01/24   |          |               | SAC Action Class:                 | Watercourse Spills                |
| Incident Reason:      | Unknown / N/A  |          |               | Source Type:                      | Unknown / N/A                     |
| Site Name:            | Eglinton Avenue and Keele Street <UNOFFICIAL>                    |          |               |                                   |                                   |
| Site County/District: |  |          |               |                                   |                                   |
| Site Geo Ref Meth:    |  |          |               |                                   |                                   |
| Incident Summary:     | Crosslinx: ~500 L potable water overflow to storm sewer; cleaned |          |               |                                   |                                   |
| Contaminant Qty:      | 500 L  |          |               |                                   |                                   |

|                     |            |        |               |                               |                      |
|---------------------|------------|--------|---------------|-------------------------------|----------------------|
| <a href="#">98</a>  | 1 of 1     | W/61.7 | 128.8 / -1.08 | TRETHEWEY DRIVE<br>Toronto ON | WWIS                 |
| Well ID:            | 7289117    |        |               | Flowing (Y/N):                |                      |
| Construction Date:  |            |        |               | Flow Rate:                    |                      |
| Use 1st:            | Dewatering |        |               | Data Entry Status:            |                      |
| Use 2nd:            |            |        |               | Data Src:                     |                      |
| Final Well Status:  | Dewatering |        |               | Date Received:                | 26-Jun-2017 00:00:00 |
| Water Type:         |            |        |               | Selected Flag:                | TRUE                 |
| Casing Material:    |            |        |               | Abandonment Rec:              |                      |
| Audit No:           | Z245126    |        |               | Contractor:                   | 3413                 |
| Tag:                | A215324    |        |               | Form Version:                 | 7                    |
| Constructn Method:  |            |        |               | Owner:                        |                      |
| Elevation (m):      |            |        |               | County:                       | YORK AND TORONT      |
| Elevatn Reliabilty: |            |        |               | Lot:                          |                      |

| Map Key             | Number of Records | Direction/<br>Distance (m) | Elev/Diff<br>(m) | Site             | DB |
|---------------------|-------------------|----------------------------|------------------|------------------|----|
| Depth to Bedrock:   |                   |                            |                  | Concession:      |    |
| Well Depth:         |                   |                            |                  | Concession Name: |    |
| Overburden/Bedrock: |                   |                            |                  | Easting NAD83:   |    |
| Pump Rate:          |                   |                            |                  | Northing NAD83:  |    |
| Static Water Level: |                   |                            |                  | Zone:            |    |
| Clear/Cloudy:       |                   |                            |                  | UTM Reliability: |    |
| Municipality:       |                   | TORONTO CITY               |                  |                  |    |
| Site Info:          |                   |                            |                  |                  |    |

PDF URL (Map): [https://d2khazk8e83rdv.cloudfront.net/moe\\_mapping/downloads/2Water/Wells\\_pdfs/728\7289117.pdf](https://d2khazk8e83rdv.cloudfront.net/moe_mapping/downloads/2Water/Wells_pdfs/728\7289117.pdf)

#### Additional Detail(s) (Map)

Well Completed Date: 2016/11/04  
Year Completed: 2016  
Depth (m): 15.5448  
Latitude: 43.6904038108371  
Longitude: -79.4753620898587  
Path: 728\7289117.pdf

#### Bore Hole Information

|                              |                      |                  |                                |
|------------------------------|----------------------|------------------|--------------------------------|
| Bore Hole ID:                | 1006576887           | Elevation:       |                                |
| DP2BR:                       |                      | Elevrc:          |                                |
| Spatial Status:              |                      | Zone:            | 17                             |
| Code OB:                     |                      | East83:          | 622871.00                      |
| Code OB Desc:                |                      | North83:         | 4838617.00                     |
| Open Hole:                   |                      | Org CS:          | UTM83                          |
| Cluster Kind:                |                      | UTMRC:           | 4                              |
| Date Completed:              | 04-Nov-2016 00:00:00 | UTMRC Desc:      | margin of error : 30 m - 100 m |
| Remarks:                     |                      | Location Method: | wwr                            |
| Elevrc Desc:                 |                      |                  |                                |
| Location Source Date:        |                      |                  |                                |
| Improvement Location Source: |                      |                  |                                |
| Improvement Location Method: |                      |                  |                                |
| Source Revision Comment:     |                      |                  |                                |
| Supplier Comment:            |                      |                  |                                |

#### Overburden and Bedrock Materials Interval

Formation ID: 1006802568  
Layer: 1  
Color: 2  
General Color: GREY  
Mat1: 05  
Most Common Material: CLAY  
Mat2: 26  
Mat2 Desc: ROCK  
Mat3:  
Mat3 Desc:  
Formation Top Depth: 0.0  
Formation End Depth: 20.0  
Formation End Depth UOM: ft

#### Overburden and Bedrock Materials Interval

Formation ID: 1006802569  
Layer: 2  
Color: 2  
General Color: GREY

| <b>Map Key</b>   | <b>Number of Records</b> | <b>Direction/<br/>Distance (m)</b> | <b>Elev/Diff<br/>(m)</b> | <b>Site</b> | <b>DB</b> |
|--|--------------------------|------------------------------------|--------------------------|-------------|-----------|
| <b>Mat1:</b>   |                          | 05                                 |                          |             |           |
| <b>Most Common Material:</b>                           |                          | CLAY                               |                          |             |           |
| <b>Mat2:</b>   |                          |                                    |                          |             |           |
| <b>Mat2 Desc:</b>                                      |                          |                                    |                          |             |           |
| <b>Mat3:</b>   |                          |                                    |                          |             |           |
| <b>Mat3 Desc:</b>                                      |                          |                                    |                          |             |           |
| <b>Formation Top Depth:</b>                            |                          | 20.0                               |                          |             |           |
| <b>Formation End Depth:</b>                            |                          | 51.0                               |                          |             |           |
| <b>Formation End Depth UOM:</b>                        |                          | ft                                 |                          |             |           |
| <b><u>Annular Space/Abandonment Sealing Record</u></b> |                          |                                    |                          |             |           |
| <b>Plug ID:</b>  |                          | 1006802577                         |                          |             |           |
| <b>Layer:</b>  |                          | 2                                  |                          |             |           |
| <b>Plug From:</b>                                      |                          | 25.0                               |                          |             |           |
| <b>Plug To:</b>  |                          | 51.0                               |                          |             |           |
| <b>Plug Depth UOM:</b>                                 |                          | ft                                 |                          |             |           |
| <b><u>Annular Space/Abandonment Sealing Record</u></b> |                          |                                    |                          |             |           |
| <b>Plug ID:</b>  |                          | 1006802576                         |                          |             |           |
| <b>Layer:</b>  |                          | 1                                  |                          |             |           |
| <b>Plug From:</b>                                      |                          | 0.0                                |                          |             |           |
| <b>Plug To:</b>  |                          | 25.0                               |                          |             |           |
| <b>Plug Depth UOM:</b>                                 |                          | ft                                 |                          |             |           |
| <b><u>Method of Construction &amp; Well Use</u></b>    |                          |                                    |                          |             |           |
| <b>Method Construction ID:</b>                         |                          | 1006802575                         |                          |             |           |
| <b>Method Construction Code:</b>                       |                          | 2                                  |                          |             |           |
| <b>Method Construction:</b>                            |                          | Rotary (Convent.)                  |                          |             |           |
| <b>Other Method Construction:</b>                      |                          |                                    |                          |             |           |
| <b><u>Pipe Information</u></b>                         |                          |                                    |                          |             |           |
| <b>Pipe ID:</b>  |                          | 1006802567                         |                          |             |           |
| <b>Casing No:</b>                                      |                          | 0                                  |                          |             |           |
| <b>Comment:</b>  |                          |                                    |                          |             |           |
| <b>Alt Name:</b>                                       |                          |                                    |                          |             |           |
| <b><u>Construction Record - Casing</u></b>             |                          |                                    |                          |             |           |
| <b>Casing ID:</b>                                      |                          | 1006802572                         |                          |             |           |
| <b>Layer:</b>  |                          | 1                                  |                          |             |           |
| <b>Material:</b>                                       |                          | 5                                  |                          |             |           |
| <b>Open Hole or Material:</b>                          |                          | PLASTIC                            |                          |             |           |
| <b>Depth From:</b>                                     |                          | 0.0                                |                          |             |           |
| <b>Depth To:</b>                                       |                          | 25.0                               |                          |             |           |
| <b>Casing Diameter:</b>                                |                          | 4.0                                |                          |             |           |
| <b>Casing Diameter UOM:</b>                            |                          | inch                               |                          |             |           |
| <b>Casing Depth UOM:</b>                               |                          | ft                                 |                          |             |           |
| <b><u>Construction Record - Screen</u></b>             |                          |                                    |                          |             |           |
| <b>Screen ID:</b>                                      |                          | 1006802573                         |                          |             |           |
| <b>Layer:</b>  |                          | 1                                  |                          |             |           |
| <b>Slot:</b>   |                          | 10                                 |                          |             |           |
| <b>Screen Top Depth:</b>                               |                          | 25.0                               |                          |             |           |

| Map Key | Number of Records | Direction/<br>Distance (m) | Elev/Diff<br>(m) | Site | DB |
|---------|-------------------|----------------------------|------------------|------|----|
|---------|-------------------|----------------------------|------------------|------|----|

**Screen End Depth:** 51.0  
**Screen Material:** 5  
**Screen Depth UOM:** ft  
**Screen Diameter UOM:** inch  
**Screen Diameter:** 4.0

**Water Details**

**Water ID:** 1006802571  
**Layer:**  
**Kind Code:**  
**Kind:**  
**Water Found Depth:**  
**Water Found Depth UOM:** ft

**Hole Diameter**

**Hole ID:** 1006802570  
**Diameter:** 8.0  
**Depth From:** 0.0  
**Depth To:** 51.0  
**Hole Depth UOM:** ft  
**Hole Diameter UOM:** inch

**Links**

|                                      |                                     |
|--------------------------------------|-------------------------------------|
| <b>Bore Hole ID:</b> 1006576887      | <b>Tag No:</b> A215324              |
| <b>Depth M:</b> 15.5448              | <b>Contractor:</b> 3413             |
| <b>Year Completed:</b> 2016          | <b>Path:</b> 728\7289117.pdf        |
| <b>Well Completed Dt:</b> 2016/11/04 | <b>Latitude:</b> 43.6904038108371   |
| <b>Audit No:</b> Z245126             | <b>Longitude:</b> -79.4753620898587 |

|                           |        |        |               |                              |      |
|---------------------------|--------|--------|---------------|------------------------------|------|
| <a href="#"><u>99</u></a> | 1 of 1 | W/61.8 | 128.8 / -1.10 | EGLINGTON AVE.<br>TORONTO ON | WWIS |
|---------------------------|--------|--------|---------------|------------------------------|------|

|                                      |  |
|--------------------------------------|--|
| <b>Well ID:</b> 7298518              | <b>Flowing (Y/N):</b>                      |
| <b>Construction Date:</b>            | <b>Flow Rate:</b>                          |
| <b>Use 1st:</b> Dewatering           | <b>Data Entry Status:</b>                  |
| <b>Use 2nd:</b>                      | <b>Data Src:</b>                           |
| <b>Final Well Status:</b> Dewatering | <b>Date Received:</b> 03-Nov-2017 00:00:00 |
| <b>Water Type:</b>                   | <b>Selected Flag:</b> TRUE                 |
| <b>Casing Material:</b>              | <b>Abandonment Rec:</b>                    |
| <b>Audit No:</b> Z251371             | <b>Contractor:</b> 3413                    |
| <b>Tag:</b> A220843                  | <b>Form Version:</b> 7                     |
| <b>Constructn Method:</b>            | <b>Owner:</b>                              |
| <b>Elevation (m):</b>                | <b>County:</b> YORK AND TORONT             |
| <b>Elevatn Reliability:</b>          | <b>Lot:</b>                                |
| <b>Depth to Bedrock:</b>             | <b>Concession:</b>                         |
| <b>Well Depth:</b>                   | <b>Concession Name:</b>                    |
| <b>Overburden/Bedrock:</b>           | <b>Easting NAD83:</b>                      |
| <b>Pump Rate:</b>                    | <b>Northing NAD83:</b>                     |
| <b>Static Water Level:</b>           | <b>Zone:</b>                               |
| <b>Clear/Cloudy:</b>                 | <b>UTM Reliability:</b>                    |
| <b>Municipality:</b> TORONTO CITY    |  |
| <b>Site Info:</b>                    |  |

**PDF URL (Map):** [https://d2khazk8e83rdv.cloudfront.net/moe\\_mapping/downloads/2Water/Wells\\_pdfs/729\7298518.pdf](https://d2khazk8e83rdv.cloudfront.net/moe_mapping/downloads/2Water/Wells_pdfs/729\7298518.pdf)

**Additional Detail(s) (Map)**

**Well Completed Date:** 2017/04/03  
**Year Completed:** 2017

| Map Key    | Number of Records | Direction/<br>Distance (m) | Elev/Diff<br>(m) | Site | DB |
|------------|-------------------|----------------------------|------------------|------|----|
| Depth (m): |                   | 26.8224                    |                  |      |    |
| Latitude:  |                   | 43.6905214832427           |                  |      |    |
| Longitude: |                   | -79.4754087416728          |                  |      |    |
| Path:      |                   | 729\7298518.pdf            |                  |      |    |

**Bore Hole Information**

|                                     |                      |                         |                                |
|-------------------------------------|----------------------|-------------------------|--------------------------------|
| <b>Bore Hole ID:</b>                | 1006788091           | <b>Elevation:</b>       |                                |
| <b>DP2BR:</b>                       |                      | <b>Elevrc:</b>          |                                |
| <b>Spatial Status:</b>              |                      | <b>Zone:</b>            | 17                             |
| <b>Code OB:</b>                     |                      | <b>East83:</b>          | 622867.00                      |
| <b>Code OB Desc:</b>                |                      | <b>North83:</b>         | 4838630.00                     |
| <b>Open Hole:</b>                   |                      | <b>Org CS:</b>          | UTM83                          |
| <b>Cluster Kind:</b>                |                      | <b>UTMRC:</b>           | 4                              |
| <b>Date Completed:</b>              | 03-Apr-2017 00:00:00 | <b>UTMRC Desc:</b>      | margin of error : 30 m - 100 m |
| <b>Remarks:</b>                     |                      | <b>Location Method:</b> | wwr                            |
| <b>Elevrc Desc:</b>                 |                      |                         |                                |
| <b>Location Source Date:</b>        |                      |                         |                                |
| <b>Improvement Location Source:</b> |                      |                         |                                |
| <b>Improvement Location Method:</b> |                      |                         |                                |
| <b>Source Revision Comment:</b>     |                      |                         |                                |
| <b>Supplier Comment:</b>            |                      |                         |                                |

**Overburden and Bedrock**

**Materials Interval**

|                                 |            |
|---------------------------------|------------|
| <b>Formation ID:</b>            | 1006880153 |
| <b>Layer:</b>                   | 3          |
| <b>Color:</b>                   | 2          |
| <b>General Color:</b>           | GREY       |
| <b>Mat1:</b>                    | 05         |
| <b>Most Common Material:</b>    | CLAY       |
| <b>Mat2:</b>                    | 06         |
| <b>Mat2 Desc:</b>               | SILT       |
| <b>Mat3:</b>                    |            |
| <b>Mat3 Desc:</b>               |            |
| <b>Formation Top Depth:</b>     | 42.0       |
| <b>Formation End Depth:</b>     | 80.0       |
| <b>Formation End Depth UOM:</b> | ft         |

**Overburden and Bedrock**

**Materials Interval**

|                                 |            |
|---------------------------------|------------|
| <b>Formation ID:</b>            | 1006880151 |
| <b>Layer:</b>                   | 1          |
| <b>Color:</b>                   | 6          |
| <b>General Color:</b>           | BROWN      |
| <b>Mat1:</b>                    | 11         |
| <b>Most Common Material:</b>    | GRAVEL     |
| <b>Mat2:</b>                    |            |
| <b>Mat2 Desc:</b>               |            |
| <b>Mat3:</b>                    |            |
| <b>Mat3 Desc:</b>               |            |
| <b>Formation Top Depth:</b>     | 0.0        |
| <b>Formation End Depth:</b>     | 6.0        |
| <b>Formation End Depth UOM:</b> | ft         |

**Overburden and Bedrock**

**Materials Interval**

|                      |            |
|----------------------|------------|
| <b>Formation ID:</b> | 1006880152 |
| <b>Layer:</b>        | 2          |

| <i>Map Key</i>                                      | <i>Number of Records</i> | <i>Direction/ Distance (m)</i> | <i>Elev/Diff (m)</i> | <i>Site</i> | <i>DB</i> |
|---|--------------------------|--------------------------------|----------------------|-------------|-----------|
| <i>Color:</i>                                       |                          | 2                              |                      |             |           |
| <i>General Color:</i>                               |                          | GREY                           |                      |             |           |
| <i>Mat1:</i>  |                          | 05                             |                      |             |           |
| <i>Most Common Material:</i>                        |                          | CLAY                           |                      |             |           |
| <i>Mat2:</i>  |                          |                                |                      |             |           |
| <i>Mat2 Desc:</i>                                   |                          |                                |                      |             |           |
| <i>Mat3:</i>  |                          |                                |                      |             |           |
| <i>Mat3 Desc:</i>                                   |                          |                                |                      |             |           |
| <i>Formation Top Depth:</i>                         |                          | 6.0                            |                      |             |           |
| <i>Formation End Depth:</i>                         |                          | 42.0                           |                      |             |           |
| <i>Formation End Depth UOM:</i>                     |                          | ft                             |                      |             |           |
| <br><b><u>Overburden and Bedrock</u></b>            |                          |                                |                      |             |           |
| <b><u>Materials Interval</u></b>                    |                          |                                |                      |             |           |
| <i>Formation ID:</i>                                |                          | 1006880154                     |                      |             |           |
| <i>Layer:</i>                                       |                          | 4                              |                      |             |           |
| <i>Color:</i>                                       |                          | 2                              |                      |             |           |
| <i>General Color:</i>                               |                          | GREY                           |                      |             |           |
| <i>Mat1:</i>  |                          | 06                             |                      |             |           |
| <i>Most Common Material:</i>                        |                          | SILT                           |                      |             |           |
| <i>Mat2:</i>  |                          |                                |                      |             |           |
| <i>Mat2 Desc:</i>                                   |                          |                                |                      |             |           |
| <i>Mat3:</i>  |                          |                                |                      |             |           |
| <i>Mat3 Desc:</i>                                   |                          |                                |                      |             |           |
| <i>Formation Top Depth:</i>                         |                          | 80.0                           |                      |             |           |
| <i>Formation End Depth:</i>                         |                          | 88.0                           |                      |             |           |
| <i>Formation End Depth UOM:</i>                     |                          | ft                             |                      |             |           |
| <br><b><u>Annular Space/Abandonment</u></b>         |                          |                                |                      |             |           |
| <b><u>Sealing Record</u></b>                        |                          |                                |                      |             |           |
| <i>Plug ID:</i>                                     |                          | 1006880161                     |                      |             |           |
| <i>Layer:</i>                                       |                          | 1                              |                      |             |           |
| <i>Plug From:</i>                                   |                          | 0.0                            |                      |             |           |
| <i>Plug To:</i>                                     |                          | 20.0                           |                      |             |           |
| <i>Plug Depth UOM:</i>                              |                          | ft                             |                      |             |           |
| <br><b><u>Annular Space/Abandonment</u></b>         |                          |                                |                      |             |           |
| <b><u>Sealing Record</u></b>                        |                          |                                |                      |             |           |
| <i>Plug ID:</i>                                     |                          | 1006880162                     |                      |             |           |
| <i>Layer:</i>                                       |                          | 2                              |                      |             |           |
| <i>Plug From:</i>                                   |                          | 20.0                           |                      |             |           |
| <i>Plug To:</i>                                     |                          | 88.0                           |                      |             |           |
| <i>Plug Depth UOM:</i>                              |                          | ft                             |                      |             |           |
| <br><b><u>Method of Construction &amp; Well</u></b> |                          |                                |                      |             |           |
| <b><u>Use</u></b>                                   |                          |                                |                      |             |           |
| <i>Method Construction ID:</i>                      |                          | 1006880160                     |                      |             |           |
| <i>Method Construction Code:</i>                    |                          | 2                              |                      |             |           |
| <i>Method Construction:</i>                         |                          | Rotary (Convent.)              |                      |             |           |
| <i>Other Method Construction:</i>                   |                          |                                |                      |             |           |
| <br><b><u>Pipe Information</u></b>                  |                          |                                |                      |             |           |
| <i>Pipe ID:</i>                                     |                          | 1006880150                     |                      |             |           |
| <i>Casing No:</i>                                   |                          | 0                              |                      |             |           |
| <i>Comment:</i>                                     |                          |                                |                      |             |           |
| <i>Alt Name:</i>                                    |                          |                                |                      |             |           |

| Map Key | Number of Records | Direction/<br>Distance (m) | Elev/Diff<br>(m) | Site | DB |
|---------|-------------------|----------------------------|------------------|------|----|
|---------|-------------------|----------------------------|------------------|------|----|

**Construction Record - Casing**

**Casing ID:** 1006880157  
**Layer:** 1  
**Material:** 5  
**Open Hole or Material:** PLASTIC  
**Depth From:** 0.0  
**Depth To:** 28.0  
**Casing Diameter:** 4.0  
**Casing Diameter UOM:** inch  
**Casing Depth UOM:** ft

**Construction Record - Screen**

**Screen ID:** 1006880158  
**Layer:** 1  
**Slot:** 10  
**Screen Top Depth:** 28.0  
**Screen End Depth:** 88.0  
**Screen Material:** 5  
**Screen Depth UOM:** ft  
**Screen Diameter UOM:** inch  
**Screen Diameter:** 4.0

**Water Details**

**Water ID:** 1006880156  
**Layer:**  
**Kind Code:**  
**Kind:**  
**Water Found Depth:**  
**Water Found Depth UOM:** ft

**Hole Diameter**

**Hole ID:** 1006880155  
**Diameter:**  
**Depth From:**  
**Depth To:**  
**Hole Depth UOM:** ft  
**Hole Diameter UOM:** inch

**Links**

|                                      |                                     |
|--------------------------------------|-------------------------------------|
| <b>Bore Hole ID:</b> 1006788091      | <b>Tag No:</b> A220843              |
| <b>Depth M:</b> 26.8224              | <b>Contractor:</b> 3413             |
| <b>Year Completed:</b> 2017          | <b>Path:</b> 729\7298518.pdf        |
| <b>Well Completed Dt:</b> 2017/04/03 | <b>Latitude:</b> 43.6905214832427   |
| <b>Audit No:</b> Z251371             | <b>Longitude:</b> -79.4754087416728 |

|                     |        |          |               |    |      |
|---------------------|--------|----------|---------------|----|------|
| <a href="#">100</a> | 1 of 1 | SSW/62.1 | 128.5 / -1.37 | ON | WWIS |
|---------------------|--------|----------|---------------|----|------|

|                           |  |
|---------------------------|--|
| <b>Well ID:</b> 7185114   | <b>Flowing (Y/N):</b>                      |
| <b>Construction Date:</b> | <b>Flow Rate:</b>                          |
| <b>Use 1st:</b>           | <b>Data Entry Status:</b> Yes              |
| <b>Use 2nd:</b>           | <b>Data Src:</b>                           |
| <b>Final Well Status:</b> | <b>Date Received:</b> 09-Aug-2012 00:00:00 |
| <b>Water Type:</b>        | <b>Selected Flag:</b> TRUE                 |
| <b>Casing Material:</b>   | <b>Abandonment Rec:</b>                    |
| <b>Audit No:</b> M01980   | <b>Contractor:</b> 6032                    |



| Map Key                    | Number of Records | Direction/<br>Distance (m) | Elev/Diff<br>(m) | Site                           | DB |
|----------------------------|-------------------|----------------------------|------------------|--------------------------------|----|
| <b>Tag:</b>                | A116450           |                            |                  | <b>Form Version:</b> 5         |    |
| <b>Constructn Method:</b>  |                   |                            |                  | <b>Owner:</b>                  |    |
| <b>Elevation (m):</b>      |                   |                            |                  | <b>County:</b> YORK AND TORONT |    |
| <b>Elevatn Reliabilty:</b> |                   |                            |                  | <b>Lot:</b>                    |    |
| <b>Depth to Bedrock:</b>   |                   |                            |                  | <b>Concession:</b>             |    |
| <b>Well Depth:</b>         |                   |                            |                  | <b>Concession Name:</b>        |    |
| <b>Overburden/Bedrock:</b> |                   |                            |                  | <b>Easting NAD83:</b>          |    |
| <b>Pump Rate:</b>          |                   |                            |                  | <b>Northing NAD83:</b>         |    |
| <b>Static Water Level:</b> |                   |                            |                  | <b>Zone:</b>                   |    |
| <b>Clear/Cloudy:</b>       |                   |                            |                  | <b>UTM Reliability:</b>        |    |
| <b>Municipality:</b>       | YORK BOROUGH      |                            |                  |                                |    |
| <b>Site Info:</b>          |                   |                            |                  |                                |    |

**PDF URL (Map):** [https://d2khazk8e83rdv.cloudfront.net/moe\\_mapping/downloads/2Water/Wells\\_pdfs/718\7185114.pdf](https://d2khazk8e83rdv.cloudfront.net/moe_mapping/downloads/2Water/Wells_pdfs/718\7185114.pdf)

**Additional Detail(s) (Map)**

**Well Completed Date:** 2012/02/18  
**Year Completed:** 2012  
**Depth (m):**  
**Latitude:** 43.6898268287489  
**Longitude:** -79.4746322176114  
**Path:** 718\7185114.pdf

**Bore Hole Information**

|   |   |
|---|---|
| <b>Bore Hole ID:</b> 1004102030             | <b>Elevation:</b>                                 |
| <b>DP2BR:</b>                               | <b>Elevrc:</b>                                    |
| <b>Spatial Status:</b>                      | <b>Zone:</b> 17                                   |
| <b>Code OB:</b>                             | <b>East83:</b> 622931.00                          |
| <b>Code OB Desc:</b>                        | <b>North83:</b> 4838554.00                        |
| <b>Open Hole:</b>                           | <b>Org CS:</b> UTM83                              |
| <b>Cluster Kind:</b>                        | <b>UTMRC:</b> 4                                   |
| <b>Date Completed:</b> 18-Feb-2012 00:00:00 | <b>UTMRC Desc:</b> margin of error : 30 m - 100 m |
| <b>Remarks:</b>                             | <b>Location Method:</b> wwr                       |
| <b>Elevrc Desc:</b>                         |   |
| <b>Location Source Date:</b>                |   |
| <b>Improvement Location Source:</b>         |   |
| <b>Improvement Location Method:</b>         |   |
| <b>Source Revision Comment:</b>             |   |
| <b>Supplier Comment:</b>                    |   |

**Links**

|                                      |                                     |
|--------------------------------------|-------------------------------------|
| <b>Bore Hole ID:</b> 1004102030      | <b>Tag No:</b> A116450              |
| <b>Depth M:</b>                      | <b>Contractor:</b> 6032             |
| <b>Year Completed:</b> 2012          | <b>Path:</b> 718\7185114.pdf        |
| <b>Well Completed Dt:</b> 2012/02/18 | <b>Latitude:</b> 43.6898268287489   |
| <b>Audit No:</b> M01980              | <b>Longitude:</b> -79.4746322176114 |

|                           |            |                           |                      |                                 |      |
|---------------------------|------------|---------------------------|----------------------|---------------------------------|------|
| <a href="#">101</a>       | 1 of 1     | WSW/63.1                  | 128.6 / -1.26        | EGLINTON AVE WEST<br>Toronto ON | WWIS |
| <b>Well ID:</b>           | 7276452    | <b>Flowing (Y/N):</b>     |                      | <b>Flow Rate:</b>               |      |
| <b>Construction Date:</b> |            | <b>Data Entry Status:</b> |                      | <b>Data Src:</b>                |      |
| <b>Use 1st:</b>           | Dewatering | <b>Date Received:</b>     | 05-Dec-2016 00:00:00 | <b>Selected Flag:</b>           | TRUE |
| <b>Use 2nd:</b>           |            | <b>Abandonment Rec:</b>   |                      | <b>Contractor:</b>              | 3413 |
| <b>Final Well Status:</b> | Dewatering | <b>Form Version:</b>      | 7                    |                                 |      |
| <b>Water Type:</b>        |            |                           |                      |                                 |      |
| <b>Casing Material:</b>   |            |                           |                      |                                 |      |
| <b>Audit No:</b>          | Z245129    |                           |                      |                                 |      |
| <b>Tag:</b>               | A215314    |                           |                      |                                 |      |

| Map Key   | Number of Records | Direction/<br>Distance (m)  | Elev/Diff<br>(m) | Site  | DB |
|---|-------------------|---|------------------|---|----|
| <b>Constructn Method:</b><br><b>Elevation (m):</b><br><b>Elevatn Reliability:</b><br><b>Depth to Bedrock:</b><br><b>Well Depth:</b><br><b>Overburden/Bedrock:</b><br><b>Pump Rate:</b><br><b>Static Water Level:</b><br><b>Clear/Cloudy:</b><br><b>Municipality:</b><br><b>Site Info:</b> |                   | TORONTO CITY  |                  | <b>Owner:</b><br><b>County:</b> YORK AND TORONT<br><b>Lot:</b><br><b>Concession:</b><br><b>Concession Name:</b><br><b>Easting NAD83:</b><br><b>Northing NAD83:</b><br><b>Zone:</b><br><b>UTM Reliability:</b> |    |
| <b>PDF URL (Map):</b>   |                   | https://d2khazk8e83rdv.cloudfront.net/moe_mapping/downloads/2Water/Wells_pdfs/727\7276452.pdf |                  |   |    |

**Additional Detail(s) (Map)**

**Well Completed Date:** 2016/10/28  
**Year Completed:** 2016  
**Depth (m):** 15.24  
**Latitude:** 43.6903316389041  
**Longitude:** -79.4753515102032  
**Path:** 727\7276452.pdf

**Bore Hole Information**

|                                     |                      |                         |                                |
|-------------------------------------|----------------------|-------------------------|--------------------------------|
| <b>Bore Hole ID:</b>                | 1006300995           | <b>Elevation:</b>       |                                |
| <b>DP2BR:</b>                       |                      | <b>Elevrc:</b>          |                                |
| <b>Spatial Status:</b>              |                      | <b>Zone:</b>            | 17                             |
| <b>Code OB:</b>                     |                      | <b>East83:</b>          | 622872.00                      |
| <b>Code OB Desc:</b>                |                      | <b>North83:</b>         | 4838609.00                     |
| <b>Open Hole:</b>                   |                      | <b>Org CS:</b>          | UTM83                          |
| <b>Cluster Kind:</b>                |                      | <b>UTMRC:</b>           | 4                              |
| <b>Date Completed:</b>              | 28-Oct-2016 00:00:00 | <b>UTMRC Desc:</b>      | margin of error : 30 m - 100 m |
| <b>Remarks:</b>                     |                      | <b>Location Method:</b> | wwr                            |
| <b>Elevrc Desc:</b>                 |                      |                         |                                |
| <b>Location Source Date:</b>        |                      |                         |                                |
| <b>Improvement Location Source:</b> |                      |                         |                                |
| <b>Improvement Location Method:</b> |                      |                         |                                |
| <b>Source Revision Comment:</b>     |                      |                         |                                |
| <b>Supplier Comment:</b>            |                      |                         |                                |

**Overburden and Bedrock**

**Materials Interval**

**Formation ID:** 1006468905  
**Layer:** 2  
**Color:** 2  
**General Color:** GREY  
**Mat1:** 05  
**Most Common Material:** CLAY  
**Mat2:**  
**Mat2 Desc:**  
**Mat3:** 85  
**Mat3 Desc:** SOFT  
**Formation Top Depth:** 22.0  
**Formation End Depth:** 50.0  
**Formation End Depth UOM:** ft

**Overburden and Bedrock**

**Materials Interval**

**Formation ID:** 1006468904

| <b>Map Key</b>   | <b>Number of Records</b> | <b>Direction/<br/>Distance (m)</b> | <b>Elev/Diff<br/>(m)</b> | <b>Site</b> | <b>DB</b> |
|--|--------------------------|------------------------------------|--------------------------|-------------|-----------|
| <b>Layer:</b>  |                          | 1                                  |                          |             |           |
| <b>Color:</b>  |                          | 2                                  |                          |             |           |
| <b>General Color:</b>                                  |                          | GREY                               |                          |             |           |
| <b>Mat1:</b>   |                          | 05                                 |                          |             |           |
| <b>Most Common Material:</b>                           |                          | CLAY                               |                          |             |           |
| <b>Mat2:</b>   |                          | 26                                 |                          |             |           |
| <b>Mat2 Desc:</b>                                      |                          | ROCK                               |                          |             |           |
| <b>Mat3:</b>   |                          |                                    |                          |             |           |
| <b>Mat3 Desc:</b>                                      |                          |                                    |                          |             |           |
| <b>Formation Top Depth:</b>                            |                          | 0.0                                |                          |             |           |
| <b>Formation End Depth:</b>                            |                          | 22.0                               |                          |             |           |
| <b>Formation End Depth UOM:</b>                        |                          | ft                                 |                          |             |           |
| <b><u>Annular Space/Abandonment Sealing Record</u></b> |                          |                                    |                          |             |           |
| <b>Plug ID:</b>  |                          | 1006468913                         |                          |             |           |
| <b>Layer:</b>  |                          | 2                                  |                          |             |           |
| <b>Plug From:</b>                                      |                          | 25.0                               |                          |             |           |
| <b>Plug To:</b>  |                          | 50.0                               |                          |             |           |
| <b>Plug Depth UOM:</b>                                 |                          | ft                                 |                          |             |           |
| <b><u>Annular Space/Abandonment Sealing Record</u></b> |                          |                                    |                          |             |           |
| <b>Plug ID:</b>  |                          | 1006468912                         |                          |             |           |
| <b>Layer:</b>  |                          | 1                                  |                          |             |           |
| <b>Plug From:</b>                                      |                          | 0.0                                |                          |             |           |
| <b>Plug To:</b>  |                          | 25.0                               |                          |             |           |
| <b>Plug Depth UOM:</b>                                 |                          | ft                                 |                          |             |           |
| <b><u>Method of Construction &amp; Well Use</u></b>    |                          |                                    |                          |             |           |
| <b>Method Construction ID:</b>                         |                          | 1006468911                         |                          |             |           |
| <b>Method Construction Code:</b>                       |                          | 2                                  |                          |             |           |
| <b>Method Construction:</b>                            |                          | Rotary (Convent.)                  |                          |             |           |
| <b>Other Method Construction:</b>                      |                          |                                    |                          |             |           |
| <b><u>Pipe Information</u></b>                         |                          |                                    |                          |             |           |
| <b>Pipe ID:</b>  |                          | 1006468903                         |                          |             |           |
| <b>Casing No:</b>                                      |                          | 0                                  |                          |             |           |
| <b>Comment:</b>  |                          |                                    |                          |             |           |
| <b>Alt Name:</b>                                       |                          |                                    |                          |             |           |
| <b><u>Construction Record - Casing</u></b>             |                          |                                    |                          |             |           |
| <b>Casing ID:</b>                                      |                          | 1006468908                         |                          |             |           |
| <b>Layer:</b>  |                          | 1                                  |                          |             |           |
| <b>Material:</b>                                       |                          | 5                                  |                          |             |           |
| <b>Open Hole or Material:</b>                          |                          | PLASTIC                            |                          |             |           |
| <b>Depth From:</b>                                     |                          | 0.0                                |                          |             |           |
| <b>Depth To:</b>                                       |                          | 25.0                               |                          |             |           |
| <b>Casing Diameter:</b>                                |                          | 4.0                                |                          |             |           |
| <b>Casing Diameter UOM:</b>                            |                          | inch                               |                          |             |           |
| <b>Casing Depth UOM:</b>                               |                          | ft                                 |                          |             |           |
| <b><u>Construction Record - Screen</u></b>             |                          |                                    |                          |             |           |
| <b>Screen ID:</b>                                      |                          | 1006468909                         |                          |             |           |

| Map Key              | Number of Records | Direction/<br>Distance (m) | Elev/Diff<br>(m) | Site | DB |
|----------------------|-------------------|----------------------------|------------------|------|----|
| Layer:               |                   | 1                          |                  |      |    |
| Slot:                |                   | 10                         |                  |      |    |
| Screen Top Depth:    |                   | 25.0                       |                  |      |    |
| Screen End Depth:    |                   | 50.0                       |                  |      |    |
| Screen Material:     |                   | 5                          |                  |      |    |
| Screen Depth UOM:    |                   | ft                         |                  |      |    |
| Screen Diameter UOM: |                   | inch                       |                  |      |    |
| Screen Diameter:     |                   | 4.0                        |                  |      |    |

#### Water Details

**Water ID:** 1006468907  
**Layer:**  
**Kind Code:**  
**Kind:**  
**Water Found Depth:**  
**Water Found Depth UOM:** ft

#### Hole Diameter

**Hole ID:** 1006468906  
**Diameter:** 8.0  
**Depth From:** 0.0  
**Depth To:** 50.0  
**Hole Depth UOM:** ft  
**Hole Diameter UOM:** inch

#### Links

|                           |            |                    |                   |
|---------------------------|------------|--------------------|-------------------|
| <b>Bore Hole ID:</b>      | 1006300995 | <b>Tag No:</b>     | A215314           |
| <b>Depth M:</b>           | 15.24      | <b>Contractor:</b> | 3413              |
| <b>Year Completed:</b>    | 2016       | <b>Path:</b>       | 727\7276452.pdf   |
| <b>Well Completed Dt:</b> | 2016/10/28 | <b>Latitude:</b>   | 43.6903316389041  |
| <b>Audit No:</b>          | Z245129    | <b>Longitude:</b>  | -79.4753515102032 |

[102](#)    1 of 1    **W/63.3**    **128.6 / -1.29**    **ON**    **WWIS**

|                            |              |                           |                      |
|----------------------------|--------------|---------------------------|----------------------|
| <b>Well ID:</b>            | 7202149      | <b>Flowing (Y/N):</b>     |                      |
| <b>Construction Date:</b>  |              | <b>Flow Rate:</b>         |                      |
| <b>Use 1st:</b>            |              | <b>Data Entry Status:</b> | Yes                  |
| <b>Use 2nd:</b>            |              | <b>Data Src:</b>          |                      |
| <b>Final Well Status:</b>  |              | <b>Date Received:</b>     | 28-May-2013 00:00:00 |
| <b>Water Type:</b>         |              | <b>Selected Flag:</b>     | TRUE                 |
| <b>Casing Material:</b>    |              | <b>Abandonment Rec:</b>   |                      |
| <b>Audit No:</b>           | C19319       | <b>Contractor:</b>        | 7215                 |
| <b>Tag:</b>                | A136186      | <b>Form Version:</b>      | 8                    |
| <b>Constructn Method:</b>  |              | <b>Owner:</b>             |                      |
| <b>Elevation (m):</b>      |              | <b>County:</b>            | YORK AND TORONT      |
| <b>Elevatn Reliabilty:</b> |              | <b>Lot:</b>               |                      |
| <b>Depth to Bedrock:</b>   |              | <b>Concession:</b>        |                      |
| <b>Well Depth:</b>         |              | <b>Concession Name:</b>   |                      |
| <b>Overburden/Bedrock:</b> |              | <b>Easting NAD83:</b>     |                      |
| <b>Pump Rate:</b>          |              | <b>Northing NAD83:</b>    |                      |
| <b>Static Water Level:</b> |              | <b>Zone:</b>              |                      |
| <b>Clear/Cloudy:</b>       |              | <b>UTM Reliability:</b>   |                      |
| <b>Municipality:</b>       | YORK BOROUGH |                           |                      |
| <b>Site Info:</b>          |              |                           |                      |

**PDF URL (Map):** [https://d2khazk8e83rdv.cloudfront.net/moe\\_mapping/downloads/2Water/Wells\\_pdfs/720\7202149.pdf](https://d2khazk8e83rdv.cloudfront.net/moe_mapping/downloads/2Water/Wells_pdfs/720\7202149.pdf)

#### Additional Detail(s) (Map)

| Map Key | Number of Records | Direction/<br>Distance (m) | Elev/Diff<br>(m) | Site | DB |
|---------|-------------------|----------------------------|------------------|------|----|
|---------|-------------------|----------------------------|------------------|------|----|

**Well Completed Date:** 2012/10/24  
**Year Completed:** 2012  
**Depth (m):**  
**Latitude:** 43.6903859747085  
**Longitude:** -79.4753749500786  
**Path:** 720\7202149.pdf

**Bore Hole Information**

|                                     |                      |                         |                                |
|-------------------------------------|----------------------|-------------------------|--------------------------------|
| <b>Bore Hole ID:</b>                | 1004313534           | <b>Elevation:</b>       |                                |
| <b>DP2BR:</b>                       |                      | <b>Elevrc:</b>          |                                |
| <b>Spatial Status:</b>              |                      | <b>Zone:</b>            | 17                             |
| <b>Code OB:</b>                     |                      | <b>East83:</b>          | 622870.00                      |
| <b>Code OB Desc:</b>                |                      | <b>North83:</b>         | 4838615.00                     |
| <b>Open Hole:</b>                   |                      | <b>Org CS:</b>          | UTM83                          |
| <b>Cluster Kind:</b>                |                      | <b>UTMRC:</b>           | 4                              |
| <b>Date Completed:</b>              | 24-Oct-2012 00:00:00 | <b>UTMRC Desc:</b>      | margin of error : 30 m - 100 m |
| <b>Remarks:</b>                     |                      | <b>Location Method:</b> | wwr                            |
| <b>Elevrc Desc:</b>                 |                      |                         |                                |
| <b>Location Source Date:</b>        |                      |                         |                                |
| <b>Improvement Location Source:</b> |                      |                         |                                |
| <b>Improvement Location Method:</b> |                      |                         |                                |
| <b>Source Revision Comment:</b>     |                      |                         |                                |
| <b>Supplier Comment:</b>            |                      |                         |                                |

**Links**

|                           |            |                    |                   |
|---------------------------|------------|--------------------|-------------------|
| <b>Bore Hole ID:</b>      | 1004313534 | <b>Tag No:</b>     | A136186           |
| <b>Depth M:</b>           |            | <b>Contractor:</b> | 7215              |
| <b>Year Completed:</b>    | 2012       | <b>Path:</b>       | 720\7202149.pdf   |
| <b>Well Completed Dt:</b> | 2012/10/24 | <b>Latitude:</b>   | 43.6903859747085  |
| <b>Audit No:</b>          | C19319     | <b>Longitude:</b>  | -79.4753749500786 |

|                     |        |        |               |                                   |      |
|---------------------|--------|--------|---------------|-----------------------------------|------|
| <a href="#">103</a> | 1 of 1 | W/63.6 | 128.6 / -1.29 | 2688 EGLINTON AVE W<br>Toronto ON | WWIS |
|---------------------|--------|--------|---------------|-----------------------------------|------|

|                            |              |                           |                      |
|----------------------------|--------------|---------------------------|----------------------|
| <b>Well ID:</b>            | 7201493      | <b>Flowing (Y/N):</b>     |                      |
| <b>Construction Date:</b>  |              | <b>Flow Rate:</b>         |                      |
| <b>Use 1st:</b>            | Test Hole    | <b>Data Entry Status:</b> |                      |
| <b>Use 2nd:</b>            |              | <b>Data Src:</b>          |                      |
| <b>Final Well Status:</b>  | Test Hole    | <b>Date Received:</b>     | 14-May-2013 00:00:00 |
| <b>Water Type:</b>         |              | <b>Selected Flag:</b>     | TRUE                 |
| <b>Casing Material:</b>    |              | <b>Abandonment Rec:</b>   |                      |
| <b>Audit No:</b>           | Z146207      | <b>Contractor:</b>        | 7215                 |
| <b>Tag:</b>                | A136186      | <b>Form Version:</b>      | 7                    |
| <b>Constructn Method:</b>  |              | <b>Owner:</b>             |                      |
| <b>Elevation (m):</b>      |              | <b>County:</b>            | YORK AND TORONT      |
| <b>Elevatn Reliabilty:</b> |              | <b>Lot:</b>               |                      |
| <b>Depth to Bedrock:</b>   |              | <b>Concession:</b>        |                      |
| <b>Well Depth:</b>         |              | <b>Concession Name:</b>   |                      |
| <b>Overburden/Bedrock:</b> |              | <b>Easting NAD83:</b>     |                      |
| <b>Pump Rate:</b>          |              | <b>Northing NAD83:</b>    |                      |
| <b>Static Water Level:</b> |              | <b>Zone:</b>              |                      |
| <b>Clear/Cloudy:</b>       |              | <b>UTM Reliability:</b>   |                      |
| <b>Municipality:</b>       | YORK BOROUGH |                           |                      |
| <b>Site Info:</b>          |              |                           |                      |

**PDF URL (Map):** [https://d2khazk8e83rdv.cloudfront.net/moe\\_mapping/downloads/2Water/Wells\\_pdfs/720\7201493.pdf](https://d2khazk8e83rdv.cloudfront.net/moe_mapping/downloads/2Water/Wells_pdfs/720\7201493.pdf)

**Additional Detail(s) (Map)**

| <b>Map Key</b>              | <b>Number of Records</b> | <b>Direction/ Distance (m)</b> | <b>Elev/Diff (m)</b> | <b>Site</b> | <b>DB</b> |
|-----------------------------|--------------------------|--------------------------------|----------------------|-------------|-----------|
| <b>Well Completed Date:</b> |                          | 2012/08/24                     |                      |             |           |
| <b>Year Completed:</b>      |                          | 2012                           |                      |             |           |
| <b>Depth (m):</b>           |                          |                                |                      |             |           |
| <b>Latitude:</b>            |                          | 43.6903769739024               |                      |             |           |
| <b>Longitude:</b>           |                          | -79.4753751781321              |                      |             |           |
| <b>Path:</b>                |                          | 720\7201493.pdf                |                      |             |           |

**Bore Hole Information**

|                                     |                      |                         |                                |
|-------------------------------------|----------------------|-------------------------|--------------------------------|
| <b>Bore Hole ID:</b>                | 1004297096           | <b>Elevation:</b>       |                                |
| <b>DP2BR:</b>                       |                      | <b>Elevrc:</b>          |                                |
| <b>Spatial Status:</b>              |                      | <b>Zone:</b>            | 17                             |
| <b>Code OB:</b>                     |                      | <b>East83:</b>          | 622870.00                      |
| <b>Code OB Desc:</b>                |                      | <b>North83:</b>         | 4838614.00                     |
| <b>Open Hole:</b>                   |                      | <b>Org CS:</b>          | UTM83                          |
| <b>Cluster Kind:</b>                |                      | <b>UTMRC:</b>           | 4                              |
| <b>Date Completed:</b>              | 24-Aug-2012 00:00:00 | <b>UTMRC Desc:</b>      | margin of error : 30 m - 100 m |
| <b>Remarks:</b>                     |                      | <b>Location Method:</b> | wwr                            |
| <b>Elevrc Desc:</b>                 |                      |                         |                                |
| <b>Location Source Date:</b>        |                      |                         |                                |
| <b>Improvement Location Source:</b> |                      |                         |                                |
| <b>Improvement Location Method:</b> |                      |                         |                                |
| <b>Source Revision Comment:</b>     |                      |                         |                                |
| <b>Supplier Comment:</b>            |                      |                         |                                |

**Annular Space/Abandonment Sealing Record**

|                        |            |
|------------------------|------------|
| <b>Plug ID:</b>        | 1004817725 |
| <b>Layer:</b>          | 2          |
| <b>Plug From:</b>      | 4.0        |
| <b>Plug To:</b>        | 1.0        |
| <b>Plug Depth UOM:</b> | ft         |

**Annular Space/Abandonment Sealing Record**

|                        |            |
|------------------------|------------|
| <b>Plug ID:</b>        | 1004817724 |
| <b>Layer:</b>          | 1          |
| <b>Plug From:</b>      | 15.0       |
| <b>Plug To:</b>        | 4.0        |
| <b>Plug Depth UOM:</b> | ft         |

**Annular Space/Abandonment Sealing Record**

|                        |            |
|------------------------|------------|
| <b>Plug ID:</b>        | 1004817726 |
| <b>Layer:</b>          | 3          |
| <b>Plug From:</b>      | 1.0        |
| <b>Plug To:</b>        | 0.0        |
| <b>Plug Depth UOM:</b> | ft         |

**Method of Construction & Well Use**

|                                   |                   |
|-----------------------------------|-------------------|
| <b>Method Construction ID:</b>    | 1004817723        |
| <b>Method Construction Code:</b>  | 2                 |
| <b>Method Construction:</b>       | Rotary (Convent.) |
| <b>Other Method Construction:</b> |                   |

**Pipe Information**

| Map Key | Number of Records | Direction/<br>Distance (m) | Elev/Diff<br>(m) | Site | DB |
|---------|-------------------|----------------------------|------------------|------|----|
|---------|-------------------|----------------------------|------------------|------|----|

**Pipe ID:** 1004817716  
**Casing No:** 0  
**Comment:**  
**Alt Name:**

**Construction Record - Casing**

**Casing ID:** 1004817720  
**Layer:** 1  
**Material:** 5  
**Open Hole or Material:** PLASTIC  
**Depth From:** 5.0  
**Depth To:** 0.0  
**Casing Diameter:** 2.0  
**Casing Diameter UOM:** inch  
**Casing Depth UOM:** ft

**Construction Record - Screen**

**Screen ID:** 1004817721  
**Layer:** 1  
**Slot:** 10  
**Screen Top Depth:** 15.0  
**Screen End Depth:** 5.0  
**Screen Material:** 5  
**Screen Depth UOM:** ft  
**Screen Diameter UOM:** inch  
**Screen Diameter:** 2.0

**Water Details**

**Water ID:** 1004817719  
**Layer:**  
**Kind Code:**  
**Kind:**  
**Water Found Depth:**  
**Water Found Depth UOM:** ft

**Hole Diameter**

**Hole ID:** 1004817718  
**Diameter:** 9.0  
**Depth From:** 15.0  
**Depth To:** 0.0  
**Hole Depth UOM:** ft  
**Hole Diameter UOM:** inch

**Links**

|                           |            |                    |                   |
|---------------------------|------------|--------------------|-------------------|
| <b>Bore Hole ID:</b>      | 1004297096 | <b>Tag No:</b>     | A136186           |
| <b>Depth M:</b>           |            | <b>Contractor:</b> | 7215              |
| <b>Year Completed:</b>    | 2012       | <b>Path:</b>       | 720\7201493.pdf   |
| <b>Well Completed Dt:</b> | 2012/08/24 | <b>Latitude:</b>   | 43.6903769739024  |
| <b>Audit No:</b>          | Z146207    | <b>Longitude:</b>  | -79.4753751781321 |

|                           |         |                       |               |                               |      |
|---------------------------|---------|-----------------------|---------------|-------------------------------|------|
| <a href="#">104</a>       | 1 of 1  | W/64.0                | 128.6 / -1.29 | TRETHEWEY DRIVE<br>Toronto ON | WWIS |
| <b>Well ID:</b>           | 7289119 | <b>Flowing (Y/N):</b> |               | <b>Flow Rate:</b>             |      |
| <b>Construction Date:</b> |         |                       |               |                               |      |

| Map Key                     | Number of Records | Direction/<br>Distance (m)  | Elev/Diff<br>(m) | Site                      | DB                   |
|-----------------------------|-------------------|---|------------------|---------------------------|----------------------|
| <b>Use 1st:</b>             | Dewatering        |   |                  | <b>Data Entry Status:</b> |                      |
| <b>Use 2nd:</b>             |                   |   |                  | <b>Data Src:</b>          |                      |
| <b>Final Well Status:</b>   | Dewatering        |   |                  | <b>Date Received:</b>     | 26-Jun-2017 00:00:00 |
| <b>Water Type:</b>          |                   |   |                  | <b>Selected Flag:</b>     | TRUE                 |
| <b>Casing Material:</b>     |                   |   |                  | <b>Abandonment Rec:</b>   |                      |
| <b>Audit No:</b>            | Z245147           |   |                  | <b>Contractor:</b>        | 3413                 |
| <b>Tag:</b>                 | A215344           |   |                  | <b>Form Version:</b>      | 7                    |
| <b>Constructn Method:</b>   |                   |   |                  | <b>Owner:</b>             |                      |
| <b>Elevation (m):</b>       |                   |   |                  | <b>County:</b>            | YORK AND TORONT      |
| <b>Elevatn Reliability:</b> |                   |   |                  | <b>Lot:</b>               |                      |
| <b>Depth to Bedrock:</b>    |                   |   |                  | <b>Concession:</b>        |                      |
| <b>Well Depth:</b>          |                   |   |                  | <b>Concession Name:</b>   |                      |
| <b>Overburden/Bedrock:</b>  |                   |   |                  | <b>Easting NAD83:</b>     |                      |
| <b>Pump Rate:</b>           |                   |   |                  | <b>Northing NAD83:</b>    |                      |
| <b>Static Water Level:</b>  |                   |   |                  | <b>Zone:</b>              |                      |
| <b>Clear/Cloudy:</b>        |                   |   |                  | <b>UTM Reliability:</b>   |                      |
| <b>Municipality:</b>        |                   | TORONTO CITY  |                  |                           |                      |
| <b>Site Info:</b>           |                   |   |                  |                           |                      |
| <b>PDF URL (Map):</b>       |                   | https://d2khazk8e83rdv.cloudfront.net/moe_mapping/downloads/2Water/Wells_pdfs/728\7289119.pdf |                  |                           |                      |

**Additional Detail(s) (Map)**

**Well Completed Date:** 2016/11/06  
**Year Completed:** 2016  
**Depth (m):** 15.5448  
**Latitude:** 43.690422308896  
**Longitude:** -79.4753988460959  
**Path:** 728\7289119.pdf

**Bore Hole Information**

|                                     |                      |                         |                                |
|-------------------------------------|----------------------|-------------------------|--------------------------------|
| <b>Bore Hole ID:</b>                | 1006577132           | <b>Elevation:</b>       |                                |
| <b>DP2BR:</b>                       |                      | <b>Elevrc:</b>          |                                |
| <b>Spatial Status:</b>              |                      | <b>Zone:</b>            | 17                             |
| <b>Code OB:</b>                     |                      | <b>East83:</b>          | 622868.00                      |
| <b>Code OB Desc:</b>                |                      | <b>North83:</b>         | 4838619.00                     |
| <b>Open Hole:</b>                   |                      | <b>Org CS:</b>          | UTM83                          |
| <b>Cluster Kind:</b>                |                      | <b>UTMRC:</b>           | 4                              |
| <b>Date Completed:</b>              | 06-Nov-2016 00:00:00 | <b>UTMRC Desc:</b>      | margin of error : 30 m - 100 m |
| <b>Remarks:</b>                     |                      | <b>Location Method:</b> | wwr                            |
| <b>Elevrc Desc:</b>                 |                      |                         |                                |
| <b>Location Source Date:</b>        |                      |                         |                                |
| <b>Improvement Location Source:</b> |                      |                         |                                |
| <b>Improvement Location Method:</b> |                      |                         |                                |
| <b>Source Revision Comment:</b>     |                      |                         |                                |
| <b>Supplier Comment:</b>            |                      |                         |                                |

**Overburden and Bedrock  
Materials Interval**

**Formation ID:** 1006802666  
**Layer:** 2  
**Color:** 2  
**General Color:** GREY  
**Mat1:** 05  
**Most Common Material:** CLAY  
**Mat2:**  
**Mat2 Desc:**  
**Mat3:**  
**Mat3 Desc:**  
**Formation Top Depth:** 20.0  
**Formation End Depth:** 51.0



| <b>Map Key</b>  | <b>Number of Records</b> | <b>Direction/<br/>Distance (m)</b> | <b>Elev/Diff<br/>(m)</b> | <b>Site</b> | <b>DB</b> |
|---|--------------------------|------------------------------------|--------------------------|-------------|-----------|
| <b>Formation End Depth UOM:</b>                             |                          | ft                                 |                          |             |           |
| <b><u>Overburden and Bedrock<br/>Materials Interval</u></b> |                          |                                    |                          |             |           |
| <b>Formation ID:</b>  |                          | 1006802665                         |                          |             |           |
| <b>Layer:</b>   |                          | 1                                  |                          |             |           |
| <b>Color:</b>   |                          | 2                                  |                          |             |           |
| <b>General Color:</b>                                       |                          | GREY                               |                          |             |           |
| <b>Mat1:</b>  |                          | 05                                 |                          |             |           |
| <b>Most Common Material:</b>                                |                          | CLAY                               |                          |             |           |
| <b>Mat2:</b>  |                          | 12                                 |                          |             |           |
| <b>Mat2 Desc:</b>   |                          | STONES                             |                          |             |           |
| <b>Mat3:</b>  |                          |                                    |                          |             |           |
| <b>Mat3 Desc:</b>   |                          |                                    |                          |             |           |
| <b>Formation Top Depth:</b>                                 |                          | 0.0                                |                          |             |           |
| <b>Formation End Depth:</b>                                 |                          | 20.0                               |                          |             |           |
| <b>Formation End Depth UOM:</b>                             |                          | ft                                 |                          |             |           |
| <b><u>Annular Space/Abandonment<br/>Sealing Record</u></b>  |                          |                                    |                          |             |           |
| <b>Plug ID:</b>   |                          | 1006802673                         |                          |             |           |
| <b>Layer:</b>   |                          | 1                                  |                          |             |           |
| <b>Plug From:</b>   |                          | 0.0                                |                          |             |           |
| <b>Plug To:</b>   |                          | 25.0                               |                          |             |           |
| <b>Plug Depth UOM:</b>                                      |                          | ft                                 |                          |             |           |
| <b><u>Annular Space/Abandonment<br/>Sealing Record</u></b>  |                          |                                    |                          |             |           |
| <b>Plug ID:</b>   |                          | 1006802674                         |                          |             |           |
| <b>Layer:</b>   |                          | 2                                  |                          |             |           |
| <b>Plug From:</b>   |                          | 25.0                               |                          |             |           |
| <b>Plug To:</b>   |                          | 51.0                               |                          |             |           |
| <b>Plug Depth UOM:</b>                                      |                          | ft                                 |                          |             |           |
| <b><u>Method of Construction &amp; Well<br/>Use</u></b>     |                          |                                    |                          |             |           |
| <b>Method Construction ID:</b>                              |                          | 1006802672                         |                          |             |           |
| <b>Method Construction Code:</b>                            |                          | 2                                  |                          |             |           |
| <b>Method Construction:</b>                                 |                          | Rotary (Convent.)                  |                          |             |           |
| <b>Other Method Construction:</b>                           |                          |                                    |                          |             |           |
| <b><u>Pipe Information</u></b>                              |                          |                                    |                          |             |           |
| <b>Pipe ID:</b>   |                          | 1006802664                         |                          |             |           |
| <b>Casing No:</b>   |                          | 0                                  |                          |             |           |
| <b>Comment:</b>   |                          |                                    |                          |             |           |
| <b>Alt Name:</b>  |                          |                                    |                          |             |           |
| <b><u>Construction Record - Casing</u></b>                  |                          |                                    |                          |             |           |
| <b>Casing ID:</b>   |                          | 1006802669                         |                          |             |           |
| <b>Layer:</b>   |                          | 1                                  |                          |             |           |
| <b>Material:</b>  |                          | 5                                  |                          |             |           |
| <b>Open Hole or Material:</b>                               |                          | PLASTIC                            |                          |             |           |
| <b>Depth From:</b>  |                          | 0.0                                |                          |             |           |
| <b>Depth To:</b>  |                          | 25.0                               |                          |             |           |
| <b>Casing Diameter:</b>                                     |                          | 4.0                                |                          |             |           |

| Map Key                                    | Number of Records | Direction/<br>Distance (m) | Elev/Diff<br>(m) | Site                                | DB |
|--|-------------------|----------------------------|------------------|-------------------------------------|----|
| <b>Casing Diameter UOM:</b>                |                   | inch                       |                  |                                     |    |
| <b>Casing Depth UOM:</b>                   |                   | ft                         |                  |                                     |    |
| <b><u>Construction Record - Screen</u></b> |                   |                            |                  |                                     |    |
| <b>Screen ID:</b>                          |                   | 1006802670                 |                  |                                     |    |
| <b>Layer:</b>                              |                   | 1                          |                  |                                     |    |
| <b>Slot:</b>                               |                   | 10                         |                  |                                     |    |
| <b>Screen Top Depth:</b>                   |                   | 25.0                       |                  |                                     |    |
| <b>Screen End Depth:</b>                   |                   | 51.0                       |                  |                                     |    |
| <b>Screen Material:</b>                    |                   | 5                          |                  |                                     |    |
| <b>Screen Depth UOM:</b>                   |                   | ft                         |                  |                                     |    |
| <b>Screen Diameter UOM:</b>                |                   | inch                       |                  |                                     |    |
| <b>Screen Diameter:</b>                    |                   | 4.0                        |                  |                                     |    |
| <b><u>Water Details</u></b>                |                   |                            |                  |                                     |    |
| <b>Water ID:</b>                           |                   | 1006802668                 |                  |                                     |    |
| <b>Layer:</b>                              |                   |                            |                  |                                     |    |
| <b>Kind Code:</b>                          |                   |                            |                  |                                     |    |
| <b>Kind:</b>                               |                   |                            |                  |                                     |    |
| <b>Water Found Depth:</b>                  |                   |                            |                  |                                     |    |
| <b>Water Found Depth UOM:</b>              |                   | ft                         |                  |                                     |    |
| <b><u>Hole Diameter</u></b>                |                   |                            |                  |                                     |    |
| <b>Hole ID:</b>                            |                   | 1006802667                 |                  |                                     |    |
| <b>Diameter:</b>                           |                   | 8.0                        |                  |                                     |    |
| <b>Depth From:</b>                         |                   | 0.0                        |                  |                                     |    |
| <b>Depth To:</b>                           |                   | 51.0                       |                  |                                     |    |
| <b>Hole Depth UOM:</b>                     |                   | ft                         |                  |                                     |    |
| <b>Hole Diameter UOM:</b>                  |                   | inch                       |                  |                                     |    |
| <b><u>Links</u></b>                        |                   |                            |                  |                                     |    |
| <b>Bore Hole ID:</b>                       |                   | 1006577132                 |                  | <b>Tag No:</b> A215344              |    |
| <b>Depth M:</b>                            |                   | 15.5448                    |                  | <b>Contractor:</b> 3413             |    |
| <b>Year Completed:</b>                     |                   | 2016                       |                  | <b>Path:</b> 728\7289119.pdf        |    |
| <b>Well Completed Dt:</b>                  |                   | 2016/11/06                 |                  | <b>Latitude:</b> 43.690422308896    |    |
| <b>Audit No:</b>                           |                   | Z245147                    |                  | <b>Longitude:</b> -79.4753988460959 |    |

|                            |        |                      |               |    |      |
|----------------------------|--------|----------------------|---------------|----|------|
| <a href="#">105</a>        | 1 of 1 | W/64.2               | 128.6 / -1.29 | ON | WWIS |
| <b>Well ID:</b>            |        | 7276453              |               |    |      |
| <b>Construction Date:</b>  |        |                      |               |    |      |
| <b>Use 1st:</b>            |        |                      |               |    |      |
| <b>Use 2nd:</b>            |        |                      |               |    |      |
| <b>Final Well Status:</b>  |        | 0                    |               |    |      |
| <b>Water Type:</b>         |        |                      |               |    |      |
| <b>Casing Material:</b>    |        |                      |               |    |      |
| <b>Audit No:</b>           |        | Z245130              |               |    |      |
| <b>Tag:</b>                |        | A215319              |               |    |      |
| <b>Constructn Method:</b>  |        |                      |               |    |      |
| <b>Elevation (m):</b>      |        |                      |               |    |      |
| <b>Elevatn Reliabilty:</b> |        |                      |               |    |      |
| <b>Depth to Bedrock:</b>   |        |                      |               |    |      |
| <b>Well Depth:</b>         |        |                      |               |    |      |
| <b>Overburden/Bedrock:</b> |        |                      |               |    |      |
| <b>Pump Rate:</b>          |        |                      |               |    |      |
| <b>Static Water Level:</b> |        |                      |               |    |      |
| <b>Clear/Cloudy:</b>       |        |                      |               |    |      |
| <b>Flowing (Y/N):</b>      |        |                      |               |    |      |
| <b>Flow Rate:</b>          |        |                      |               |    |      |
| <b>Data Entry Status:</b>  |        |                      |               |    |      |
| <b>Data Src:</b>           |        |                      |               |    |      |
| <b>Date Received:</b>      |        | 05-Dec-2016 00:00:00 |               |    |      |
| <b>Selected Flag:</b>      |        | TRUE                 |               |    |      |
| <b>Abandonment Rec:</b>    |        |                      |               |    |      |
| <b>Contractor:</b>         |        | 3413                 |               |    |      |
| <b>Form Version:</b>       |        | 7                    |               |    |      |
| <b>Owner:</b>              |        |                      |               |    |      |
| <b>County:</b>             |        | YORK AND TORONT      |               |    |      |
| <b>Lot:</b>                |        |                      |               |    |      |
| <b>Concession:</b>         |        |                      |               |    |      |
| <b>Concession Name:</b>    |        |                      |               |    |      |
| <b>Easting NAD83:</b>      |        |                      |               |    |      |
| <b>Northing NAD83:</b>     |        |                      |               |    |      |
| <b>Zone:</b>               |        |                      |               |    |      |
| <b>UTM Reliability:</b>    |        |                      |               |    |      |

| <b>Map Key</b>                                      | <b>Number of Records</b> | <b>Direction/<br/>Distance (m)</b>  | <b>Elev/Diff<br/>(m)</b> | <b>Site</b>             | <b>DB</b>                      |
|---|--------------------------|---|--------------------------|-------------------------|--------------------------------|
| <b>Municipality:</b>                                |                          | TORONTO CITY  |                          |                         |                                |
| <b>Site Info:</b>                                   |                          |   |                          |                         |                                |
| <b>PDF URL (Map):</b>                               |                          | https://d2khazk8e83rdv.cloudfront.net/moe_mapping/downloads/2Water/Wells_pdfs/727\7276453.pdf |                          |                         |                                |
| <b><u>Additional Detail(s) (Map)</u></b>            |                          |   |                          |                         |                                |
| <b>Well Completed Date:</b>                         |                          | 2016/10/12  |                          |                         |                                |
| <b>Year Completed:</b>                              |                          | 2016  |                          |                         |                                |
| <b>Depth (m):</b>                                   |                          |   |                          |                         |                                |
| <b>Latitude:</b>                                    |                          | 43.6903861401906  |                          |                         |                                |
| <b>Longitude:</b>                                   |                          | -79.4753873541874   |                          |                         |                                |
| <b>Path:</b>  |                          | 727\7276453.pdf   |                          |                         |                                |
| <b><u>Bore Hole Information</u></b>                 |                          |   |                          |                         |                                |
| <b>Bore Hole ID:</b>                                | 1006300998               |   |                          | <b>Elevation:</b>       |                                |
| <b>DP2BR:</b>                                       |                          |   |                          | <b>Elevrc:</b>          |                                |
| <b>Spatial Status:</b>                              |                          |   |                          | <b>Zone:</b>            | 17                             |
| <b>Code OB:</b>                                     |                          |   |                          | <b>East83:</b>          | 622869.00                      |
| <b>Code OB Desc:</b>                                |                          |   |                          | <b>North83:</b>         | 4838615.00                     |
| <b>Open Hole:</b>                                   |                          |   |                          | <b>Org CS:</b>          | UTM83                          |
| <b>Cluster Kind:</b>                                |                          |   |                          | <b>UTMRC:</b>           | 4                              |
| <b>Date Completed:</b>                              | 12-Oct-2016 00:00:00     |   |                          | <b>UTMRC Desc:</b>      | margin of error : 30 m - 100 m |
| <b>Remarks:</b>                                     |                          |   |                          | <b>Location Method:</b> | wwr                            |
| <b>Elevrc Desc:</b>                                 |                          |   |                          |                         |                                |
| <b>Location Source Date:</b>                        |                          |   |                          |                         |                                |
| <b>Improvement Location Source:</b>                 |                          |   |                          |                         |                                |
| <b>Improvement Location Method:</b>                 |                          |   |                          |                         |                                |
| <b>Source Revision Comment:</b>                     |                          |   |                          |                         |                                |
| <b>Supplier Comment:</b>                            |                          |   |                          |                         |                                |
| <b><u>Overburden and Bedrock</u></b>                |                          |   |                          |                         |                                |
| <b><u>Materials Interval</u></b>                    |                          |   |                          |                         |                                |
| <b>Formation ID:</b>                                | 1006468929               |   |                          |                         |                                |
| <b>Layer:</b>                                       |                          |   |                          |                         |                                |
| <b>Color:</b>                                       |                          |   |                          |                         |                                |
| <b>General Color:</b>                               |                          |   |                          |                         |                                |
| <b>Mat1:</b>  |                          |   |                          |                         |                                |
| <b>Most Common Material:</b>                        |                          |   |                          |                         |                                |
| <b>Mat2:</b>  |                          |   |                          |                         |                                |
| <b>Mat2 Desc:</b>                                   |                          |   |                          |                         |                                |
| <b>Mat3:</b>  |                          |   |                          |                         |                                |
| <b>Mat3 Desc:</b>                                   |                          |   |                          |                         |                                |
| <b>Formation Top Depth:</b>                         |                          |   |                          |                         |                                |
| <b>Formation End Depth:</b>                         |                          |   |                          |                         |                                |
| <b>Formation End Depth UOM:</b>                     | ft                       |   |                          |                         |                                |
| <b><u>Method of Construction &amp; Well Use</u></b> |                          |   |                          |                         |                                |
| <b>Method Construction ID:</b>                      | 1006468934               |   |                          |                         |                                |
| <b>Method Construction Code:</b>                    |                          |   |                          |                         |                                |
| <b>Method Construction:</b>                         |                          |   |                          |                         |                                |
| <b>Other Method Construction:</b>                   |                          |   |                          |                         |                                |
| <b><u>Pipe Information</u></b>                      |                          |   |                          |                         |                                |
| <b>Pipe ID:</b>                                     | 1006468928               |   |                          |                         |                                |
| <b>Casing No:</b>                                   | 0                        |   |                          |                         |                                |
| <b>Comment:</b>                                     |                          |   |                          |                         |                                |

| Map Key | Number of Records | Direction/<br>Distance (m) | Elev/Diff<br>(m) | Site | DB |
|---------|-------------------|----------------------------|------------------|------|----|
|---------|-------------------|----------------------------|------------------|------|----|

Alt Name:

**Construction Record - Casing**

Casing ID: 1006468932  
 Layer:  
 Material:  
 Open Hole or Material:  
 Depth From:  
 Depth To:  
 Casing Diameter:  
 Casing Diameter UOM: inch  
 Casing Depth UOM: ft

**Construction Record - Screen**

Screen ID: 1006468933  
 Layer:  
 Slot:  
 Screen Top Depth:  
 Screen End Depth:  
 Screen Material:  
 Screen Depth UOM: ft  
 Screen Diameter UOM: inch  
 Screen Diameter:

**Water Details**

Water ID: 1006468931  
 Layer:  
 Kind Code:  
 Kind:  
 Water Found Depth:  
 Water Found Depth UOM: ft

**Hole Diameter**

Hole ID: 1006468930  
 Diameter:  
 Depth From:  
 Depth To:  
 Hole Depth UOM: ft  
 Hole Diameter UOM: inch

**Links**

|                    |            |             |                   |
|--------------------|------------|-------------|-------------------|
| Bore Hole ID:      | 1006300998 | Tag No:     | A215319           |
| Depth M:           |            | Contractor: | 3413              |
| Year Completed:    | 2016       | Path:       | 7277276453.pdf    |
| Well Completed Dt: | 2016/10/12 | Latitude:   | 43.6903861401906  |
| Audit No:          | Z245130    | Longitude:  | -79.4753873541874 |

|                     |            |                    |                      |                               |      |
|---------------------|------------|--------------------|----------------------|-------------------------------|------|
| <a href="#">106</a> | 1 of 1     | WSW/64.4           | 128.3 / -1.55        | TRETHEWAY DRIVE<br>Toronto ON | WWIS |
| Well ID:            | 7289116    | Flowing (Y/N):     |                      |                               |      |
| Construction Date:  |            | Flow Rate:         |                      |                               |      |
| Use 1st:            | Dewatering | Data Entry Status: |                      |                               |      |
| Use 2nd:            |            | Data Src:          |                      |                               |      |
| Final Well Status:  | Dewatering | Date Received:     | 26-Jun-2017 00:00:00 |                               |      |
| Water Type:         |            | Selected Flag:     | TRUE                 |                               |      |

| Map Key                                  | Number of Records    | Direction/<br>Distance (m)  | Elev/Diff<br>(m) | Site                    | DB                          |
|--|----------------------|---|------------------|-------------------------|-----------------------------|
| <b>Casing Material:</b>                  |                      |   |                  | <b>Abandonment Rec:</b> |                             |
| <b>Audit No:</b>                         | Z245134              |   |                  | <b>Contractor:</b>      | 3413                        |
| <b>Tag:</b>                              | A215320              |   |                  | <b>Form Version:</b>    | 7                           |
| <b>Constructn Method:</b>                |                      |   |                  | <b>Owner:</b>           |                             |
| <b>Elevation (m):</b>                    |                      |   |                  | <b>County:</b>          | YORK AND TORONT             |
| <b>Elevatn Reliabilty:</b>               |                      |   |                  | <b>Lot:</b>             |                             |
| <b>Depth to Bedrock:</b>                 |                      |   |                  | <b>Concession:</b>      |                             |
| <b>Well Depth:</b>                       |                      |   |                  | <b>Concession Name:</b> |                             |
| <b>Overburden/Bedrock:</b>               |                      |   |                  | <b>Easting NAD83:</b>   |                             |
| <b>Pump Rate:</b>                        |                      |   |                  | <b>Northing NAD83:</b>  |                             |
| <b>Static Water Level:</b>               |                      |   |                  | <b>Zone:</b>            |                             |
| <b>Clear/Cloudy:</b>                     |                      |   |                  | <b>UTM Reliability:</b> |                             |
| <b>Municipality:</b>                     |                      | YORK BOROUGH  |                  |                         |                             |
| <b>Site Info:</b>                        |                      |   |                  |                         |                             |
| <b>PDF URL (Map):</b>                    |                      | https://d2khazk8e83rdv.cloudfront.net/moe_mapping/downloads/2Water/Wells_pdfs/728\7289116.pdf |                  |                         |                             |
| <b><u>Additional Detail(s) (Map)</u></b> |                      |   |                  |                         |                             |
| <b>Well Completed Date:</b>              |                      | 2016/11/08  |                  |                         |                             |
| <b>Year Completed:</b>                   |                      | 2016  |                  |                         |                             |
| <b>Depth (m):</b>                        |                      | 15.5448   |                  |                         |                             |
| <b>Latitude:</b>                         |                      | 43.690349971484   |                  |                         |                             |
| <b>Longitude:</b>                        |                      | -79.4753758622921   |                  |                         |                             |
| <b>Path:</b>                             |                      | 728\7289116.pdf   |                  |                         |                             |
| <b><u>Bore Hole Information</u></b>      |                      |   |                  |                         |                             |
| <b>Bore Hole ID:</b>                     | 1006576859           |   |                  | <b>Elevation:</b>       |                             |
| <b>DP2BR:</b>                            |                      |   |                  | <b>Elevrc:</b>          |                             |
| <b>Spatial Status:</b>                   |                      |   |                  | <b>Zone:</b>            | 17                          |
| <b>Code OB:</b>                          |                      |   |                  | <b>East83:</b>          | 622870.00                   |
| <b>Code OB Desc:</b>                     |                      |   |                  | <b>North83:</b>         | 4838611.00                  |
| <b>Open Hole:</b>                        |                      |   |                  | <b>Org CS:</b>          | UTM83                       |
| <b>Cluster Kind:</b>                     |                      |   |                  | <b>UTMRC:</b>           | 3                           |
| <b>Date Completed:</b>                   | 08-Nov-2016 00:00:00 |   |                  | <b>UTMRC Desc:</b>      | margin of error : 10 - 30 m |
| <b>Remarks:</b>                          |                      |   |                  | <b>Location Method:</b> | gis                         |
| <b>Elevrc Desc:</b>                      |                      |   |                  |                         |                             |
| <b>Location Source Date:</b>             |                      |   |                  |                         |                             |
| <b>Improvement Location Source:</b>      |                      |   |                  |                         |                             |
| <b>Improvement Location Method:</b>      |                      |   |                  |                         |                             |
| <b>Source Revision Comment:</b>          |                      |   |                  |                         |                             |
| <b>Supplier Comment:</b>                 |                      |   |                  |                         |                             |
| <b><u>Overburden and Bedrock</u></b>     |                      |   |                  |                         |                             |
| <b><u>Materials Interval</u></b>         |                      |   |                  |                         |                             |
| <b>Formation ID:</b>                     |                      | 1006802180  |                  |                         |                             |
| <b>Layer:</b>                            |                      | 2   |                  |                         |                             |
| <b>Color:</b>                            |                      | 2   |                  |                         |                             |
| <b>General Color:</b>                    |                      | GREY  |                  |                         |                             |
| <b>Mat1:</b>                             |                      | 05  |                  |                         |                             |
| <b>Most Common Material:</b>             |                      | CLAY  |                  |                         |                             |
| <b>Mat2:</b>                             |                      |   |                  |                         |                             |
| <b>Mat2 Desc:</b>                        |                      |   |                  |                         |                             |
| <b>Mat3:</b>                             |                      |   |                  |                         |                             |
| <b>Mat3 Desc:</b>                        |                      |   |                  |                         |                             |
| <b>Formation Top Depth:</b>              |                      | 20.0  |                  |                         |                             |
| <b>Formation End Depth:</b>              |                      | 51.0  |                  |                         |                             |
| <b>Formation End Depth UOM:</b>          |                      | ft  |                  |                         |                             |
| <b><u>Overburden and Bedrock</u></b>     |                      |   |                  |                         |                             |

| <b>Map Key</b>   | <b>Number of Records</b> | <b>Direction/<br/>Distance (m)</b> | <b>Elev/Diff<br/>(m)</b> | <b>Site</b> | <b>DB</b> |
|--|--------------------------|------------------------------------|--------------------------|-------------|-----------|
| <b><u>Materials Interval</u></b>                       |                          |                                    |                          |             |           |
| <b>Formation ID:</b>                                   |                          | 1006802179                         |                          |             |           |
| <b>Layer:</b>  |                          | 1                                  |                          |             |           |
| <b>Color:</b>  |                          | 2                                  |                          |             |           |
| <b>General Color:</b>                                  |                          | GREY                               |                          |             |           |
| <b>Mat1:</b>   |                          | 05                                 |                          |             |           |
| <b>Most Common Material:</b>                           |                          | CLAY                               |                          |             |           |
| <b>Mat2:</b>   |                          | 12                                 |                          |             |           |
| <b>Mat2 Desc:</b>                                      |                          | STONES                             |                          |             |           |
| <b>Mat3:</b>   |                          |                                    |                          |             |           |
| <b>Mat3 Desc:</b>                                      |                          |                                    |                          |             |           |
| <b>Formation Top Depth:</b>                            |                          | 0.0                                |                          |             |           |
| <b>Formation End Depth:</b>                            |                          | 20.0                               |                          |             |           |
| <b>Formation End Depth UOM:</b>                        |                          | ft                                 |                          |             |           |
| <b><u>Annular Space/Abandonment Sealing Record</u></b> |                          |                                    |                          |             |           |
| <b>Plug ID:</b>  |                          | 1006802188                         |                          |             |           |
| <b>Layer:</b>  |                          | 2                                  |                          |             |           |
| <b>Plug From:</b>                                      |                          | 25.0                               |                          |             |           |
| <b>Plug To:</b>  |                          | 51.0                               |                          |             |           |
| <b>Plug Depth UOM:</b>                                 |                          | ft                                 |                          |             |           |
| <b><u>Annular Space/Abandonment Sealing Record</u></b> |                          |                                    |                          |             |           |
| <b>Plug ID:</b>  |                          | 1006802187                         |                          |             |           |
| <b>Layer:</b>  |                          | 1                                  |                          |             |           |
| <b>Plug From:</b>                                      |                          | 0.0                                |                          |             |           |
| <b>Plug To:</b>  |                          | 25.0                               |                          |             |           |
| <b>Plug Depth UOM:</b>                                 |                          | ft                                 |                          |             |           |
| <b><u>Method of Construction &amp; Well Use</u></b>    |                          |                                    |                          |             |           |
| <b>Method Construction ID:</b>                         |                          | 1006802186                         |                          |             |           |
| <b>Method Construction Code:</b>                       |                          | 2                                  |                          |             |           |
| <b>Method Construction:</b>                            |                          | Rotary (Convent.)                  |                          |             |           |
| <b>Other Method Construction:</b>                      |                          |                                    |                          |             |           |
| <b><u>Pipe Information</u></b>                         |                          |                                    |                          |             |           |
| <b>Pipe ID:</b>  |                          | 1006802178                         |                          |             |           |
| <b>Casing No:</b>                                      |                          | 0                                  |                          |             |           |
| <b>Comment:</b>  |                          |                                    |                          |             |           |
| <b>Alt Name:</b>                                       |                          |                                    |                          |             |           |
| <b><u>Construction Record - Casing</u></b>             |                          |                                    |                          |             |           |
| <b>Casing ID:</b>                                      |                          | 1006802183                         |                          |             |           |
| <b>Layer:</b>  |                          | 1                                  |                          |             |           |
| <b>Material:</b>                                       |                          | 5                                  |                          |             |           |
| <b>Open Hole or Material:</b>                          |                          | PLASTIC                            |                          |             |           |
| <b>Depth From:</b>                                     |                          | 0.0                                |                          |             |           |
| <b>Depth To:</b>                                       |                          | 25.0                               |                          |             |           |
| <b>Casing Diameter:</b>                                |                          | 4.0                                |                          |             |           |
| <b>Casing Diameter UOM:</b>                            |                          | inch                               |                          |             |           |
| <b>Casing Depth UOM:</b>                               |                          | ft                                 |                          |             |           |

| Map Key                                    | Number of Records | Direction/<br>Distance (m) | Elev/Diff<br>(m) | Site        | DB                |
|--|-------------------|----------------------------|------------------|-------------|-------------------|
| <b><u>Construction Record - Screen</u></b> |                   |                            |                  |             |                   |
| Screen ID:                                 |                   |                            | 1006802184       |             |                   |
| Layer:                                     |                   |                            | 1                |             |                   |
| Slot:                                      |                   |                            | 10               |             |                   |
| Screen Top Depth:                          |                   |                            | 25.0             |             |                   |
| Screen End Depth:                          |                   |                            | 51.0             |             |                   |
| Screen Material:                           |                   |                            | 5                |             |                   |
| Screen Depth UOM:                          |                   |                            | ft               |             |                   |
| Screen Diameter UOM:                       |                   |                            | inch             |             |                   |
| Screen Diameter:                           |                   |                            | 4.0              |             |                   |
| <b><u>Water Details</u></b>                |                   |                            |                  |             |                   |
| Water ID:                                  |                   |                            | 1006802182       |             |                   |
| Layer:                                     |                   |                            |                  |             |                   |
| Kind Code:                                 |                   |                            |                  |             |                   |
| Kind:                                      |                   |                            |                  |             |                   |
| Water Found Depth:                         |                   |                            |                  |             |                   |
| Water Found Depth UOM:                     |                   |                            | ft               |             |                   |
| <b><u>Hole Diameter</u></b>                |                   |                            |                  |             |                   |
| Hole ID:                                   |                   |                            | 1006802181       |             |                   |
| Diameter:                                  |                   |                            | 8.0              |             |                   |
| Depth From:                                |                   |                            | 0.0              |             |                   |
| Depth To:                                  |                   |                            | 51.0             |             |                   |
| Hole Depth UOM:                            |                   |                            | ft               |             |                   |
| Hole Diameter UOM:                         |                   |                            | inch             |             |                   |
| <b><u>Links</u></b>                        |                   |                            |                  |             |                   |
| Bore Hole ID:                              | 1006576859        |                            |                  | Tag No:     | A215320           |
| Depth M:                                   | 15.5448           |                            |                  | Contractor: | 3413              |
| Year Completed:                            | 2016              |                            |                  | Path:       | 728\7289116.pdf   |
| Well Completed Dt:                         | 2016/11/08        |                            |                  | Latitude:   | 43.690349971484   |
| Audit No:                                  | Z245134           |                            |                  | Longitude:  | -79.4753758622921 |

|                     |        |          |              |   |     |
|---------------------|--------|----------|--------------|---|-----|
| <a href="#">107</a> | 1 of 3 | ENE/64.8 | 132.7 / 2.84 | VALIANT HARDWARE LTD<br>2612 EGLINTON AVE W<br>TORONTO ON M6M 1T4 | PES |
| Detail Licence No:  |        |          |              | Operator Box:   |     |
| Licence No:         |        |          |              | Operator Class:   |     |
| Status:             |        |          |              | Operator No:  |     |
| Approval Date:      |        |          |              | Operator Type:  |     |
| Report Source:      |        |          |              | Oper Area Code:   |     |
| Licence Type:       | Vendor |          |              | Oper Phone No:  |     |
| Licence Type Code:  |        |          |              | Operator Ext:   |     |
| Licence Class:      |        |          |              | Operator Lot:   |     |
| Licence Control:    |        |          |              | Oper Concession:  |     |
| Latitude:           |        |          |              | Operator Region:  |     |
| Longitude:          |        |          |              | Operator District:  |     |
| Lot:                |        |          |              | Operator County:  |     |
| Concession:         |        |          |              | Op Municipality:  |     |
| Region:             |        |          |              | Post Office Box:  |     |
| District:           |        |          |              | MOE District:   |     |
| County:             |        |          |              | SWP Area Name:  |     |
| Trade Name:         |        |          |              |   |     |
| PDF URL:            |        |          |              |   |     |
| PDF Site Location:  |        |          |              |   |     |

| Map Key                   | Number of Records              | Direction/<br>Distance (m) | Elev/Diff<br>(m) | Site   | DB                   |
|---------------------------|--------------------------------|----------------------------|------------------|--|----------------------|
| <a href="#">107</a>       | 2 of 3                         | ENE/64.8                   | 132.7 / 2.84     | VALIANT HARDWARE LTD<br>2612 EGLINTON AVE W<br>TORONTO ON M6M1T4 | PES                  |
| <b>Detail Licence No:</b> | 23-01-05835-0                  |                            |                  | <b>Operator Box:</b>   |                      |
| <b>Licence No:</b>        | 05835                          |                            |                  | <b>Operator Class:</b>   |                      |
| <b>Status:</b>            |                                |                            |                  | <b>Operator No:</b>  |                      |
| <b>Approval Date:</b>     |                                |                            |                  | <b>Operator Type:</b>  |                      |
| <b>Report Source:</b>     | Legacy Licenses (Excluding TS) |                            |                  | <b>Oper Area Code:</b>   | 416                  |
| <b>Licence Type:</b>      | Limited Vendor                 |                            |                  | <b>Oper Phone No:</b>  | 6518661              |
| <b>Licence Type Code:</b> | 23                             |                            |                  | <b>Operator Ext:</b>   |                      |
| <b>Licence Class:</b>     | 01                             |                            |                  | <b>Operator Lot:</b>   |                      |
| <b>Licence Control:</b>   | 0                              |                            |                  | <b>Oper Concession:</b>  |                      |
| <b>Latitude:</b>          |                                |                            |                  | <b>Operator Region:</b>  | 3                    |
| <b>Longitude:</b>         |                                |                            |                  | <b>Operator District:</b>  | 1                    |
| <b>Lot:</b>               |                                |                            |                  | <b>Operator County:</b>  | 62                   |
| <b>Concession:</b>        |                                |                            |                  | <b>Op Municipality:</b>  |                      |
| <b>Region:</b>            | 3                              |                            |                  | <b>Post Office Box:</b>  |                      |
| <b>District:</b>          | 1                              |                            |                  | <b>MOE District:</b>   |                      |
| <b>County:</b>            | 62                             |                            |                  | <b>SWP Area Name:</b>  |                      |
| <b>Trade Name:</b>        |                                |                            |                  |  |                      |
| <b>PDF URL:</b>           |                                |                            |                  |  |                      |
| <b>PDF Site Location:</b> |                                |                            |                  |  |                      |
| <a href="#">107</a>       | 3 of 3                         | ENE/64.8                   | 132.7 / 2.84     | VALIANT HARDWARE LTD<br>2612 EGLINTON AVE W<br>TORONTO ON M6M1T4 | PES                  |
| <b>Detail Licence No:</b> |                                |                            |                  | <b>Operator Box:</b>   |                      |
| <b>Licence No:</b>        | 05835                          |                            |                  | <b>Operator Class:</b>   |                      |
| <b>Status:</b>            |                                |                            |                  | <b>Operator No:</b>  |                      |
| <b>Approval Date:</b>     |                                |                            |                  | <b>Operator Type:</b>  |                      |
| <b>Report Source:</b>     | Legacy Licenses (Excluding TS) |                            |                  | <b>Oper Area Code:</b>   | 416                  |
| <b>Licence Type:</b>      | Retail Vendor Class 03         |                            |                  | <b>Oper Phone No:</b>  | 6518661              |
| <b>Licence Type Code:</b> | 21                             |                            |                  | <b>Operator Ext:</b>   |                      |
| <b>Licence Class:</b>     | 03                             |                            |                  | <b>Operator Lot:</b>   |                      |
| <b>Licence Control:</b>   |                                |                            |                  | <b>Oper Concession:</b>  |                      |
| <b>Latitude:</b>          |                                |                            |                  | <b>Operator Region:</b>  |                      |
| <b>Longitude:</b>         |                                |                            |                  | <b>Operator District:</b>  |                      |
| <b>Lot:</b>               |                                |                            |                  | <b>Operator County:</b>  |                      |
| <b>Concession:</b>        |                                |                            |                  | <b>Op Municipality:</b>  |                      |
| <b>Region:</b>            |                                |                            |                  | <b>Post Office Box:</b>  |                      |
| <b>District:</b>          |                                |                            |                  | <b>MOE District:</b>   |                      |
| <b>County:</b>            |                                |                            |                  | <b>SWP Area Name:</b>  |                      |
| <b>Trade Name:</b>        |                                |                            |                  |  |                      |
| <b>PDF URL:</b>           |                                |                            |                  |  |                      |
| <b>PDF Site Location:</b> |                                |                            |                  |  |                      |
| <a href="#">108</a>       | 1 of 1                         | WSW/65.1                   | 128.3 / -1.57    | 15 EGLINGTON AVE W<br>TORONTO ON                                 | WWIS                 |
| <b>Well ID:</b>           | 7301929                        |                            |                  | <b>Flowing (Y/N):</b>  |                      |
| <b>Construction Date:</b> |                                |                            |                  | <b>Flow Rate:</b>  |                      |
| <b>Use 1st:</b>           |                                |                            |                  | <b>Data Entry Status:</b>  |                      |
| <b>Use 2nd:</b>           |                                |                            |                  | <b>Data Src:</b>   |                      |
| <b>Final Well Status:</b> | Dewatering                     |                            |                  | <b>Date Received:</b>  | 21-Dec-2017 00:00:00 |
| <b>Water Type:</b>        |                                |                            |                  | <b>Selected Flag:</b>  | TRUE                 |
| <b>Casing Material:</b>   |                                |                            |                  | <b>Abandonment Rec:</b>  |                      |
| <b>Audit No:</b>          | Z254859                        |                            |                  | <b>Contractor:</b>   | 7607                 |
| <b>Tag:</b>               | A223693                        |                            |                  | <b>Form Version:</b>   | 7                    |
| <b>Constructn Method:</b> |                                |                            |                  | <b>Owner:</b>  |                      |



| Map Key   | Number of Records | Direction/<br>Distance (m) | Elev/Diff<br>(m) | Site   | DB              |
|---|-------------------|----------------------------|------------------|--|-----------------|
| <b>Elevation (m):</b><br><b>Elevatn Reliabilty:</b><br><b>Depth to Bedrock:</b><br><b>Well Depth:</b><br><b>Overburden/Bedrock:</b><br><b>Pump Rate:</b><br><b>Static Water Level:</b><br><b>Clear/Cloudy:</b><br><b>Municipality:</b><br><b>Site Info:</b> |                   | YORK BOROUGH               |                  | <b>County:</b><br><b>Lot:</b><br><b>Concession:</b><br><b>Concession Name:</b><br><b>Easting NAD83:</b><br><b>Northing NAD83:</b><br><b>Zone:</b><br><b>UTM Reliability:</b> | YORK AND TORONT |
| <b>PDF URL (Map):</b>   |                   |                            |                  |  |                 |
| <b><u>Additional Detail(s) (Map)</u></b>  |                   |                            |                  |  |                 |
| <b>Well Completed Date:</b>   |                   | 2017/11/27                 |                  |  |                 |
| <b>Year Completed:</b>  |                   | 2017                       |                  |  |                 |
| <b>Depth (m):</b>   |                   | 27                         |                  |  |                 |
| <b>Latitude:</b>  |                   | 43.6902414653572           |                  |  |                 |
| <b>Longitude:</b>   |                   | -79.4753413866859          |                  |  |                 |
| <b>Path:</b>  |                   |                            |                  |  |                 |
| <b><u>Bore Hole Information</u></b>   |                   |                            |                  |  |                 |
| <b>Bore Hole ID:</b>  |                   | 1006926199                 |                  | <b>Elevation:</b>  |                 |
| <b>DP2BR:</b>   |                   |                            |                  | <b>Elevrc:</b>   |                 |
| <b>Spatial Status:</b>  |                   |                            |                  | <b>Zone:</b>   |                 |
| <b>Code OB:</b>   |                   |                            |                  | 17   |                 |
| <b>Code OB Desc:</b>  |                   |                            |                  | <b>East83:</b>   |                 |
| <b>Open Hole:</b>   |                   |                            |                  | 622873.00  |                 |
| <b>Cluster Kind:</b>  |                   |                            |                  | <b>North83:</b>  |                 |
| <b>Date Completed:</b>  |                   | 27-Nov-2017 00:00:00       |                  | 4838599.00   |                 |
| <b>Remarks:</b>   |                   |                            |                  | <b>Org CS:</b>   |                 |
| <b>Elevrc Desc:</b>   |                   |                            |                  | UTM83  |                 |
| <b>Location Source Date:</b>  |                   |                            |                  | <b>UTMRC:</b>  |                 |
| <b>Improvement Location Source:</b>   |                   |                            |                  | 4  |                 |
| <b>Improvement Location Method:</b>   |                   |                            |                  | <b>UTMRC Desc:</b>   |                 |
| <b>Source Revision Comment:</b>   |                   |                            |                  | margin of error : 30 m - 100 m   |                 |
| <b>Supplier Comment:</b>  |                   |                            |                  | <b>Location Method:</b>  |                 |
|   |                   |                            |                  | cnrev  |                 |
| <b><u>Overburden and Bedrock</u></b>  |                   |                            |                  |  |                 |
| <b><u>Materials Interval</u></b>  |                   |                            |                  |  |                 |
| <b>Formation ID:</b>  |                   | 1007090060                 |                  |  |                 |
| <b>Layer:</b>   |                   | 4                          |                  |  |                 |
| <b>Color:</b>   |                   | 2                          |                  |  |                 |
| <b>General Color:</b>   |                   | GREY                       |                  |  |                 |
| <b>Mat1:</b>  |                   | 06                         |                  |  |                 |
| <b>Most Common Material:</b>  |                   | SILT                       |                  |  |                 |
| <b>Mat2:</b>  |                   | 05                         |                  |  |                 |
| <b>Mat2 Desc:</b>   |                   | CLAY                       |                  |  |                 |
| <b>Mat3:</b>  |                   |                            |                  |  |                 |
| <b>Mat3 Desc:</b>   |                   |                            |                  |  |                 |
| <b>Formation Top Depth:</b>   |                   | 25.0                       |                  |  |                 |
| <b>Formation End Depth:</b>   |                   | 27.0                       |                  |  |                 |
| <b>Formation End Depth UOM:</b>   |                   | m                          |                  |  |                 |
| <b><u>Overburden and Bedrock</u></b>  |                   |                            |                  |  |                 |
| <b><u>Materials Interval</u></b>  |                   |                            |                  |  |                 |
| <b>Formation ID:</b>  |                   | 1007090057                 |                  |  |                 |
| <b>Layer:</b>   |                   | 1                          |                  |  |                 |

| <b>Map Key</b>                          | <b>Number of Records</b> | <b>Direction/<br/>Distance (m)</b> | <b>Elev/Diff<br/>(m)</b> | <b>Site</b> | <b>DB</b> |
|---|--------------------------|------------------------------------|--------------------------|-------------|-----------|
| <b>Color:</b>                           |                          | 8                                  |                          |             |           |
| <b>General Color:</b>                   |                          | BLACK                              |                          |             |           |
| <b>Mat1:</b>                            |                          | 02                                 |                          |             |           |
| <b>Most Common Material:</b>            |                          | TOPSOIL                            |                          |             |           |
| <b>Mat2:</b>                            |                          | 12                                 |                          |             |           |
| <b>Mat2 Desc:</b>                       |                          | STONES                             |                          |             |           |
| <b>Mat3:</b>                            |                          |                                    |                          |             |           |
| <b>Mat3 Desc:</b>                       |                          |                                    |                          |             |           |
| <b>Formation Top Depth:</b>             |                          | 0.0                                |                          |             |           |
| <b>Formation End Depth:</b>             |                          | 3.0                                |                          |             |           |
| <b>Formation End Depth UOM:</b>         |                          | m                                  |                          |             |           |
| <b><u>Overburden and Bedrock</u></b>    |                          |                                    |                          |             |           |
| <b><u>Materials Interval</u></b>        |                          |                                    |                          |             |           |
| <b>Formation ID:</b>                    |                          | 1007090058                         |                          |             |           |
| <b>Layer:</b>                           |                          | 2                                  |                          |             |           |
| <b>Color:</b>                           |                          | 6                                  |                          |             |           |
| <b>General Color:</b>                   |                          | BROWN                              |                          |             |           |
| <b>Mat1:</b>                            |                          | 06                                 |                          |             |           |
| <b>Most Common Material:</b>            |                          | SILT                               |                          |             |           |
| <b>Mat2:</b>                            |                          | 11                                 |                          |             |           |
| <b>Mat2 Desc:</b>                       |                          | GRAVEL                             |                          |             |           |
| <b>Mat3:</b>                            |                          | 77                                 |                          |             |           |
| <b>Mat3 Desc:</b>                       |                          | LOOSE                              |                          |             |           |
| <b>Formation Top Depth:</b>             |                          | 3.0                                |                          |             |           |
| <b>Formation End Depth:</b>             |                          | 10.0                               |                          |             |           |
| <b>Formation End Depth UOM:</b>         |                          | m                                  |                          |             |           |
| <b><u>Overburden and Bedrock</u></b>    |                          |                                    |                          |             |           |
| <b><u>Materials Interval</u></b>        |                          |                                    |                          |             |           |
| <b>Formation ID:</b>                    |                          | 1007090059                         |                          |             |           |
| <b>Layer:</b>                           |                          | 3                                  |                          |             |           |
| <b>Color:</b>                           |                          | 2                                  |                          |             |           |
| <b>General Color:</b>                   |                          | GREY                               |                          |             |           |
| <b>Mat1:</b>                            |                          | 06                                 |                          |             |           |
| <b>Most Common Material:</b>            |                          | SILT                               |                          |             |           |
| <b>Mat2:</b>                            |                          | 28                                 |                          |             |           |
| <b>Mat2 Desc:</b>                       |                          | SAND                               |                          |             |           |
| <b>Mat3:</b>                            |                          |                                    |                          |             |           |
| <b>Mat3 Desc:</b>                       |                          |                                    |                          |             |           |
| <b>Formation Top Depth:</b>             |                          | 10.0                               |                          |             |           |
| <b>Formation End Depth:</b>             |                          | 25.0                               |                          |             |           |
| <b>Formation End Depth UOM:</b>         |                          | m                                  |                          |             |           |
| <b><u>Annular Space/Abandonment</u></b> |                          |                                    |                          |             |           |
| <b><u>Sealing Record</u></b>            |                          |                                    |                          |             |           |
| <b>Plug ID:</b>                         |                          | 1007090067                         |                          |             |           |
| <b>Layer:</b>                           |                          | 2                                  |                          |             |           |
| <b>Plug From:</b>                       |                          | 8.0                                |                          |             |           |
| <b>Plug To:</b>                         |                          | 27.0                               |                          |             |           |
| <b>Plug Depth UOM:</b>                  |                          | m                                  |                          |             |           |
| <b><u>Annular Space/Abandonment</u></b> |                          |                                    |                          |             |           |
| <b><u>Sealing Record</u></b>            |                          |                                    |                          |             |           |
| <b>Plug ID:</b>                         |                          | 1007090066                         |                          |             |           |
| <b>Layer:</b>                           |                          | 1                                  |                          |             |           |
| <b>Plug From:</b>                       |                          | 0.0                                |                          |             |           |
| <b>Plug To:</b>                         |                          | 8.0                                |                          |             |           |

| <i>Map Key</i>                                      | <i>Number of Records</i> | <i>Direction/ Distance (m)</i> | <i>Elev/Diff (m)</i> | <i>Site</i> | <i>DB</i> |
|---|--------------------------|--------------------------------|----------------------|-------------|-----------|
| <b>Plug Depth UOM:</b>                              |                          | m                              |                      |             |           |
| <b><u>Method of Construction &amp; Well Use</u></b> |                          |                                |                      |             |           |
| <b>Method Construction ID:</b>                      |                          | 1007090065                     |                      |             |           |
| <b>Method Construction Code:</b>                    |                          |                                |                      |             |           |
| <b>Method Construction:</b>                         |                          |                                |                      |             |           |
| <b>Other Method Construction:</b>                   |                          |                                |                      |             |           |
| <b><u>Pipe Information</u></b>                      |                          |                                |                      |             |           |
| <b>Pipe ID:</b>                                     |                          | 1007090056                     |                      |             |           |
| <b>Casing No:</b>                                   |                          | 0                              |                      |             |           |
| <b>Comment:</b>                                     |                          |                                |                      |             |           |
| <b>Alt Name:</b>                                    |                          |                                |                      |             |           |
| <b><u>Construction Record - Casing</u></b>          |                          |                                |                      |             |           |
| <b>Casing ID:</b>                                   |                          | 1007090063                     |                      |             |           |
| <b>Layer:</b>                                       |                          | 1                              |                      |             |           |
| <b>Material:</b>                                    |                          | 5                              |                      |             |           |
| <b>Open Hole or Material:</b>                       |                          | PLASTIC                        |                      |             |           |
| <b>Depth From:</b>                                  |                          | 0.0                            |                      |             |           |
| <b>Depth To:</b>                                    |                          | 9.0                            |                      |             |           |
| <b>Casing Diameter:</b>                             |                          | 10.0                           |                      |             |           |
| <b>Casing Diameter UOM:</b>                         |                          | cm                             |                      |             |           |
| <b>Casing Depth UOM:</b>                            |                          | m                              |                      |             |           |
| <b><u>Construction Record - Screen</u></b>          |                          |                                |                      |             |           |
| <b>Screen ID:</b>                                   |                          | 1007090064                     |                      |             |           |
| <b>Layer:</b>                                       |                          | 1                              |                      |             |           |
| <b>Slot:</b>  |                          | .5                             |                      |             |           |
| <b>Screen Top Depth:</b>                            |                          | 9.0                            |                      |             |           |
| <b>Screen End Depth:</b>                            |                          | 27.0                           |                      |             |           |
| <b>Screen Material:</b>                             |                          | 5                              |                      |             |           |
| <b>Screen Depth UOM:</b>                            |                          | m                              |                      |             |           |
| <b>Screen Diameter UOM:</b>                         |                          | cm                             |                      |             |           |
| <b>Screen Diameter:</b>                             |                          | 10.0                           |                      |             |           |
| <b><u>Water Details</u></b>                         |                          |                                |                      |             |           |
| <b>Water ID:</b>                                    |                          | 1007090062                     |                      |             |           |
| <b>Layer:</b>                                       |                          |                                |                      |             |           |
| <b>Kind Code:</b>                                   |                          |                                |                      |             |           |
| <b>Kind:</b>  |                          |                                |                      |             |           |
| <b>Water Found Depth:</b>                           |                          |                                |                      |             |           |
| <b>Water Found Depth UOM:</b>                       |                          | m                              |                      |             |           |
| <b><u>Hole Diameter</u></b>                         |                          |                                |                      |             |           |
| <b>Hole ID:</b>                                     |                          | 1007090061                     |                      |             |           |
| <b>Diameter:</b>                                    |                          |                                |                      |             |           |
| <b>Depth From:</b>                                  |                          |                                |                      |             |           |
| <b>Depth To:</b>                                    |                          |                                |                      |             |           |
| <b>Hole Depth UOM:</b>                              |                          | m                              |                      |             |           |
| <b>Hole Diameter UOM:</b>                           |                          | cm                             |                      |             |           |
| <b><u>Links</u></b>                                 |                          |                                |                      |             |           |

| Map Key                   | Number of Records | Direction/ Distance (m) | Elev/Diff (m) | Site                                | DB |
|---------------------------|-------------------|-------------------------|---------------|-------------------------------------|----|
| <b>Bore Hole ID:</b>      | 1006926199        |                         |               | <b>Tag No:</b> A223693              |    |
| <b>Depth M:</b>           | 27                |                         |               | <b>Contractor:</b> 7607             |    |
| <b>Year Completed:</b>    | 2017              |                         |               | <b>Path:</b>                        |    |
| <b>Well Completed Dt:</b> | 2017/11/27        |                         |               | <b>Latitude:</b> 43.6902414653572   |    |
| <b>Audit No:</b>          | Z254859           |                         |               | <b>Longitude:</b> -79.4753413866859 |    |

|                             |              |        |               |                               |                      |
|-----------------------------|--------------|--------|---------------|-------------------------------|----------------------|
| <a href="#">109</a>         | 1 of 1       | W/65.1 | 128.8 / -1.10 | TRETHEWEY DRIVE<br>Toronto ON | WWIS                 |
| <b>Well ID:</b>             | 7289118      |        |               | <b>Flowing (Y/N):</b>         |                      |
| <b>Construction Date:</b>   |              |        |               | <b>Flow Rate:</b>             |                      |
| <b>Use 1st:</b>             | Domestic     |        |               | <b>Data Entry Status:</b>     |                      |
| <b>Use 2nd:</b>             | Dewatering   |        |               | <b>Data Src:</b>              |                      |
| <b>Final Well Status:</b>   | Dewatering   |        |               | <b>Date Received:</b>         | 26-Jun-2017 00:00:00 |
| <b>Water Type:</b>          |              |        |               | <b>Selected Flag:</b>         | TRUE                 |
| <b>Casing Material:</b>     |              |        |               | <b>Abandonment Rec:</b>       |                      |
| <b>Audit No:</b>            | Z245146      |        |               | <b>Contractor:</b>            | 3413                 |
| <b>Tag:</b>                 | A201830      |        |               | <b>Form Version:</b>          | 7                    |
| <b>Constructn Method:</b>   |              |        |               | <b>Owner:</b>                 |                      |
| <b>Elevation (m):</b>       |              |        |               | <b>County:</b>                | YORK AND TORONT      |
| <b>Elevatn Reliability:</b> |              |        |               | <b>Lot:</b>                   |                      |
| <b>Depth to Bedrock:</b>    |              |        |               | <b>Concession:</b>            |                      |
| <b>Well Depth:</b>          |              |        |               | <b>Concession Name:</b>       |                      |
| <b>Overburden/Bedrock:</b>  |              |        |               | <b>Easting NAD83:</b>         |                      |
| <b>Pump Rate:</b>           |              |        |               | <b>Northing NAD83:</b>        |                      |
| <b>Static Water Level:</b>  |              |        |               | <b>Zone:</b>                  |                      |
| <b>Clear/Cloudy:</b>        |              |        |               | <b>UTM Reliability:</b>       |                      |
| <b>Municipality:</b>        | TORONTO CITY |        |               |                               |                      |
| <b>Site Info:</b>           |              |        |               |                               |                      |

**PDF URL (Map):** [https://d2khazk8e83rdv.cloudfront.net/moe\\_mapping/downloads/2Water/Wells\\_pdfs/728\7289118.pdf](https://d2khazk8e83rdv.cloudfront.net/moe_mapping/downloads/2Water/Wells_pdfs/728\7289118.pdf)

**Additional Detail(s) (Map)**

**Well Completed Date:** 2012/11/18  
**Year Completed:** 2012  
**Depth (m):** 15.5448  
**Latitude:** 43.6904768101682  
**Longitude:** -79.475434690175  
**Path:** 728\7289118.pdf

**Bore Hole Information**

|                                     |                      |                         |                                |
|-------------------------------------|----------------------|-------------------------|--------------------------------|
| <b>Bore Hole ID:</b>                | 1006577053           | <b>Elevation:</b>       |                                |
| <b>DP2BR:</b>                       |                      | <b>Elevrc:</b>          |                                |
| <b>Spatial Status:</b>              |                      | <b>Zone:</b>            | 17                             |
| <b>Code OB:</b>                     |                      | <b>East83:</b>          | 622865.00                      |
| <b>Code OB Desc:</b>                |                      | <b>North83:</b>         | 4838625.00                     |
| <b>Open Hole:</b>                   |                      | <b>Org CS:</b>          | UTM83                          |
| <b>Cluster Kind:</b>                |                      | <b>UTMRC:</b>           | 4                              |
| <b>Date Completed:</b>              | 18-Nov-2012 00:00:00 | <b>UTMRC Desc:</b>      | margin of error : 30 m - 100 m |
| <b>Remarks:</b>                     |                      | <b>Location Method:</b> | wwr                            |
| <b>Elevrc Desc:</b>                 |                      |                         |                                |
| <b>Location Source Date:</b>        |                      |                         |                                |
| <b>Improvement Location Source:</b> |                      |                         |                                |
| <b>Improvement Location Method:</b> |                      |                         |                                |
| <b>Source Revision Comment:</b>     |                      |                         |                                |
| <b>Supplier Comment:</b>            |                      |                         |                                |

**Overburden and Bedrock  
Materials Interval**

| <b>Map Key</b>                                  | <b>Number of Records</b> | <b>Direction/<br/>Distance (m)</b> | <b>Elev/Diff<br/>(m)</b> | <b>Site</b> | <b>DB</b> |
|---|--------------------------|------------------------------------|--------------------------|-------------|-----------|
| <b>Formation ID:</b>                            |                          | 1006802653                         |                          |             |           |
| <b>Layer:</b>                                   |                          | 1                                  |                          |             |           |
| <b>Color:</b>                                   |                          | 2                                  |                          |             |           |
| <b>General Color:</b>                           |                          | GREY                               |                          |             |           |
| <b>Mat1:</b>                                    |                          | 05                                 |                          |             |           |
| <b>Most Common Material:</b>                    |                          | CLAY                               |                          |             |           |
| <b>Mat2:</b>                                    |                          | 12                                 |                          |             |           |
| <b>Mat2 Desc:</b>                               |                          | STONES                             |                          |             |           |
| <b>Mat3:</b>                                    |                          |                                    |                          |             |           |
| <b>Mat3 Desc:</b>                               |                          |                                    |                          |             |           |
| <b>Formation Top Depth:</b>                     |                          | 0.0                                |                          |             |           |
| <b>Formation End Depth:</b>                     |                          | 18.0                               |                          |             |           |
| <b>Formation End Depth UOM:</b>                 |                          | ft                                 |                          |             |           |
| <b><u>Overburden and Bedrock</u></b>            |                          |                                    |                          |             |           |
| <b><u>Materials Interval</u></b>                |                          |                                    |                          |             |           |
| <b>Formation ID:</b>                            |                          | 1006802654                         |                          |             |           |
| <b>Layer:</b>                                   |                          | 2                                  |                          |             |           |
| <b>Color:</b>                                   |                          | 2                                  |                          |             |           |
| <b>General Color:</b>                           |                          | GREY                               |                          |             |           |
| <b>Mat1:</b>                                    |                          | 05                                 |                          |             |           |
| <b>Most Common Material:</b>                    |                          | CLAY                               |                          |             |           |
| <b>Mat2:</b>                                    |                          |                                    |                          |             |           |
| <b>Mat2 Desc:</b>                               |                          |                                    |                          |             |           |
| <b>Mat3:</b>                                    |                          |                                    |                          |             |           |
| <b>Mat3 Desc:</b>                               |                          |                                    |                          |             |           |
| <b>Formation Top Depth:</b>                     |                          | 18.0                               |                          |             |           |
| <b>Formation End Depth:</b>                     |                          | 51.0                               |                          |             |           |
| <b>Formation End Depth UOM:</b>                 |                          | ft                                 |                          |             |           |
| <b><u>Annular Space/Abandonment</u></b>         |                          |                                    |                          |             |           |
| <b><u>Sealing Record</u></b>                    |                          |                                    |                          |             |           |
| <b>Plug ID:</b>                                 |                          | 1006802662                         |                          |             |           |
| <b>Layer:</b>                                   |                          | 1                                  |                          |             |           |
| <b>Plug From:</b>                               |                          | 0.0                                |                          |             |           |
| <b>Plug To:</b>                                 |                          | 25.0                               |                          |             |           |
| <b>Plug Depth UOM:</b>                          |                          | ft                                 |                          |             |           |
| <b><u>Annular Space/Abandonment</u></b>         |                          |                                    |                          |             |           |
| <b><u>Sealing Record</u></b>                    |                          |                                    |                          |             |           |
| <b>Plug ID:</b>                                 |                          | 1006802663                         |                          |             |           |
| <b>Layer:</b>                                   |                          | 2                                  |                          |             |           |
| <b>Plug From:</b>                               |                          | 25.0                               |                          |             |           |
| <b>Plug To:</b>                                 |                          | 51.0                               |                          |             |           |
| <b>Plug Depth UOM:</b>                          |                          | ft                                 |                          |             |           |
| <b><u>Method of Construction &amp; Well</u></b> |                          |                                    |                          |             |           |
| <b><u>Use</u></b>                               |                          |                                    |                          |             |           |
| <b>Method Construction ID:</b>                  |                          | 1006802661                         |                          |             |           |
| <b>Method Construction Code:</b>                |                          | 2                                  |                          |             |           |
| <b>Method Construction:</b>                     |                          | Rotary (Convent.)                  |                          |             |           |
| <b>Other Method Construction:</b>               |                          |                                    |                          |             |           |
| <b><u>Pipe Information</u></b>                  |                          |                                    |                          |             |           |
| <b>Pipe ID:</b>                                 |                          | 1006802652                         |                          |             |           |
| <b>Casing No:</b>                               |                          | 0                                  |                          |             |           |

| Map Key                                    | Number of Records | Direction/<br>Distance (m) | Elev/Diff<br>(m) | Site               | DB               |
|--|-------------------|----------------------------|------------------|--------------------|------------------|
| <b>Comment:</b>                            |                   |                            |                  |                    |                  |
| <b>Alt Name:</b>                           |                   |                            |                  |                    |                  |
| <b><u>Construction Record - Casing</u></b> |                   |                            |                  |                    |                  |
| <b>Casing ID:</b>                          |                   | 1006802657                 |                  |                    |                  |
| <b>Layer:</b>                              |                   | 1                          |                  |                    |                  |
| <b>Material:</b>                           |                   | 5                          |                  |                    |                  |
| <b>Open Hole or Material:</b>              |                   | PLASTIC                    |                  |                    |                  |
| <b>Depth From:</b>                         |                   | 0.0                        |                  |                    |                  |
| <b>Depth To:</b>                           |                   | 25.0                       |                  |                    |                  |
| <b>Casing Diameter:</b>                    |                   | 4.0                        |                  |                    |                  |
| <b>Casing Diameter UOM:</b>                |                   | inch                       |                  |                    |                  |
| <b>Casing Depth UOM:</b>                   |                   | ft                         |                  |                    |                  |
| <b><u>Construction Record - Screen</u></b> |                   |                            |                  |                    |                  |
| <b>Screen ID:</b>                          |                   | 1006802658                 |                  |                    |                  |
| <b>Layer:</b>                              |                   | 1                          |                  |                    |                  |
| <b>Slot:</b>                               |                   | 10                         |                  |                    |                  |
| <b>Screen Top Depth:</b>                   |                   | 25.0                       |                  |                    |                  |
| <b>Screen End Depth:</b>                   |                   | 51.0                       |                  |                    |                  |
| <b>Screen Material:</b>                    |                   | 5                          |                  |                    |                  |
| <b>Screen Depth UOM:</b>                   |                   | ft                         |                  |                    |                  |
| <b>Screen Diameter UOM:</b>                |                   | inch                       |                  |                    |                  |
| <b>Screen Diameter:</b>                    |                   | 4.0                        |                  |                    |                  |
| <b><u>Water Details</u></b>                |                   |                            |                  |                    |                  |
| <b>Water ID:</b>                           |                   | 1006802656                 |                  |                    |                  |
| <b>Layer:</b>                              |                   |                            |                  |                    |                  |
| <b>Kind Code:</b>                          |                   |                            |                  |                    |                  |
| <b>Kind:</b>                               |                   |                            |                  |                    |                  |
| <b>Water Found Depth:</b>                  |                   |                            |                  |                    |                  |
| <b>Water Found Depth UOM:</b>              |                   | ft                         |                  |                    |                  |
| <b><u>Hole Diameter</u></b>                |                   |                            |                  |                    |                  |
| <b>Hole ID:</b>                            |                   | 1006802655                 |                  |                    |                  |
| <b>Diameter:</b>                           |                   | 8.0                        |                  |                    |                  |
| <b>Depth From:</b>                         |                   | 0.0                        |                  |                    |                  |
| <b>Depth To:</b>                           |                   | 51.0                       |                  |                    |                  |
| <b>Hole Depth UOM:</b>                     |                   | ft                         |                  |                    |                  |
| <b>Hole Diameter UOM:</b>                  |                   | inch                       |                  |                    |                  |
| <b><u>Links</u></b>                        |                   |                            |                  |                    |                  |
| <b>Bore Hole ID:</b>                       | 1006577053        |                            |                  | <b>Tag No:</b>     | A201830          |
| <b>Depth M:</b>                            | 15.5448           |                            |                  | <b>Contractor:</b> | 3413             |
| <b>Year Completed:</b>                     | 2012              |                            |                  | <b>Path:</b>       | 728\7289118.pdf  |
| <b>Well Completed Dt:</b>                  | 2012/11/18        |                            |                  | <b>Latitude:</b>   | 43.6904768101682 |
| <b>Audit No:</b>                           | Z245146           |                            |                  | <b>Longitude:</b>  | -79.475434690175 |

|                       |               |         |               |   |     |
|-----------------------|---------------|---------|---------------|---|-----|
| <a href="#">110</a>   | 1 of 2        | SW/65.2 | 127.8 / -2.08 | 2623 Eglinton Avenue West<br>Toronto ON | EHS |
| <b>Order No:</b>      | 20130423015   |         |               | <b>Nearest Intersection:</b>            |     |
| <b>Status:</b>        | C             |         |               | <b>Municipality:</b>                    |     |
| <b>Report Type:</b>   | Custom Report |         |               | <b>Client Prov/State:</b>               | ON  |
| <b>Report Date:</b>   | 29-APR-13     |         |               | <b>Search Radius (km):</b>              | .25 |
| <b>Date Received:</b> | 23-APR-13     |         |               | <b>X:</b>                               | 0   |

| Map Key                         | Number of Records | Direction/<br>Distance (m) | Elev/Diff<br>(m) | Site | DB |
|---------------------------------|-------------------|----------------------------|------------------|------|----|
| <i>Previous Site Name:</i>      |                   |                            |                  | Y:   | 0  |
| <i>Lot/Building Size:</i>       |                   |                            |                  |      |    |
| <i>Additional Info Ordered:</i> |                   |                            |                  |      |    |

|                          |   |         |               |  |     |
|--------------------------|---|---------|---------------|--|-----|
| <a href="#">110</a>      | 2 of 2  | SW/65.2 | 127.8 / -2.08 | TD Canada Trust<br>2623 Eglinton Avenue West<br>Toronto ON | GEN |
| <i>Generator No:</i>     | ON4765834   |         |               | <i>Status:</i>   |     |
| <i>SIC Code:</i>         | 445110  |         |               | <i>Co Admin:</i>   |     |
| <i>SIC Description:</i>  | SUPERMARKETS AND OTHER GROCERY<br>(EXCEPT CONVENIENCE) STORES |         |               | <i>Choice of Contact:</i>                                  |     |
| <i>Approval Years:</i>   | 2013  |         |               | <i>Phone No Admin:</i>                                     |     |
| <i>PO Box No:</i>        |   |         |               | <i>Contam. Facility:</i>                                   |     |
| <i>Country:</i>          |   |         |               | <i>MHSW Facility:</i>                                      |     |
| <b><u>Detail(s)</u></b>  |   |         |               |  |     |
| <i>Waste Class:</i>      | 251   |         |               |  |     |
| <i>Waste Class Desc:</i> | OIL SKIMMINGS & SLUDGES                                       |         |               |  |     |

|                            |   |          |               |                               |                      |
|----------------------------|---|----------|---------------|-------------------------------|----------------------|
| <a href="#">111</a>        | 1 of 1  | WSW/65.8 | 128.6 / -1.26 | THRETHWAY DRIVE<br>Toronto ON | WWIS                 |
| <i>Well ID:</i>            | 7276445   |          |               | <i>Flowing (Y/N):</i>         |                      |
| <i>Construction Date:</i>  |   |          |               | <i>Flow Rate:</i>             |                      |
| <i>Use 1st:</i>            | Dewatering  |          |               | <i>Data Entry Status:</i>     |                      |
| <i>Use 2nd:</i>            |   |          |               | <i>Data Src:</i>              |                      |
| <i>Final Well Status:</i>  | Dewatering  |          |               | <i>Date Received:</i>         | 05-Dec-2016 00:00:00 |
| <i>Water Type:</i>         |   |          |               | <i>Selected Flag:</i>         | TRUE                 |
| <i>Casing Material:</i>    |   |          |               | <i>Abandonment Rec:</i>       |                      |
| <i>Audit No:</i>           | Z245128   |          |               | <i>Contractor:</i>            | 3413                 |
| <i>Tag:</i>                | A215326   |          |               | <i>Form Version:</i>          | 7                    |
| <i>Constructn Method:</i>  |   |          |               | <i>Owner:</i>                 |                      |
| <i>Elevation (m):</i>      |   |          |               | <i>County:</i>                | YORK AND TORONT      |
| <i>Elevatn Reliabilty:</i> |   |          |               | <i>Lot:</i>                   |                      |
| <i>Depth to Bedrock:</i>   |   |          |               | <i>Concession:</i>            |                      |
| <i>Well Depth:</i>         |   |          |               | <i>Concession Name:</i>       |                      |
| <i>Overburden/Bedrock:</i> |   |          |               | <i>Easting NAD83:</i>         |                      |
| <i>Pump Rate:</i>          |   |          |               | <i>Northing NAD83:</i>        |                      |
| <i>Static Water Level:</i> |   |          |               | <i>Zone:</i>                  |                      |
| <i>Clear/Cloudy:</i>       |   |          |               | <i>UTM Reliability:</i>       |                      |
| <i>Municipality:</i>       | TORONTO CITY  |          |               |                               |                      |
| <i>Site Info:</i>          |   |          |               |                               |                      |
| <i>PDF URL (Map):</i>      | <a href="https://d2khazk8e83rdv.cloudfront.net/moe_mapping/downloads/2Water/Wells_pdfs/727\7276445.pdf">https://d2khazk8e83rdv.cloudfront.net/moe_mapping/downloads/2Water/Wells_pdfs/727\7276445.pdf</a> |          |               |                               |                      |

**Additional Detail(s) (Map)**

|                             |                   |
|-----------------------------|-------------------|
| <i>Well Completed Date:</i> | 2016/10/14        |
| <i>Year Completed:</i>      | 2016              |
| <i>Depth (m):</i>           | 26.5176           |
| <i>Latitude:</i>            | 43.6902777995515  |
| <i>Longitude:</i>           | -79.4753652826277 |
| <i>Path:</i>                | 727\7276445.pdf   |

**Bore Hole Information**

|                        |            |                   |    |
|------------------------|------------|-------------------|----|
| <i>Bore Hole ID:</i>   | 1006300974 | <i>Elevation:</i> |    |
| <i>DP2BR:</i>          |            | <i>Elevrc:</i>    |    |
| <i>Spatial Status:</i> |            | <i>Zone:</i>      | 17 |

| Map Key                             | Number of Records    | Direction/<br>Distance (m) | Elev/Diff<br>(m) | Site                    | DB                             |
|-------------------------------------|----------------------|----------------------------|------------------|-------------------------|--------------------------------|
| <b>Code OB:</b>                     |                      |                            |                  | <b>East83:</b>          | 622871.00                      |
| <b>Code OB Desc:</b>                |                      |                            |                  | <b>North83:</b>         | 4838603.00                     |
| <b>Open Hole:</b>                   |                      |                            |                  | <b>Org CS:</b>          | UTM83                          |
| <b>Cluster Kind:</b>                |                      |                            |                  | <b>UTMRC:</b>           | 4                              |
| <b>Date Completed:</b>              | 14-Oct-2016 00:00:00 |                            |                  | <b>UTMRC Desc:</b>      | margin of error : 30 m - 100 m |
| <b>Remarks:</b>                     |                      |                            |                  | <b>Location Method:</b> | wwr                            |
| <b>Elevrc Desc:</b>                 |                      |                            |                  |                         |                                |
| <b>Location Source Date:</b>        |                      |                            |                  |                         |                                |
| <b>Improvement Location Source:</b> |                      |                            |                  |                         |                                |
| <b>Improvement Location Method:</b> |                      |                            |                  |                         |                                |
| <b>Source Revision Comment:</b>     |                      |                            |                  |                         |                                |
| <b>Supplier Comment:</b>            |                      |                            |                  |                         |                                |

**Overburden and Bedrock**

**Materials Interval**

**Formation ID:** 1006468782  
**Layer:** 3  
**Color:** 2  
**General Color:** GREY  
**Mat1:** 05  
**Most Common Material:** CLAY  
**Mat2:** 06  
**Mat2 Desc:** SILT  
**Mat3:**  
**Mat3 Desc:**  
**Formation Top Depth:** 67.0  
**Formation End Depth:** 80.0  
**Formation End Depth UOM:** ft

**Overburden and Bedrock**

**Materials Interval**

**Formation ID:** 1006468780  
**Layer:** 1  
**Color:** 2  
**General Color:** GREY  
**Mat1:** 05  
**Most Common Material:** CLAY  
**Mat2:** 12  
**Mat2 Desc:** STONES  
**Mat3:**  
**Mat3 Desc:**  
**Formation Top Depth:** 0.0  
**Formation End Depth:** 22.0  
**Formation End Depth UOM:** ft

**Overburden and Bedrock**

**Materials Interval**

**Formation ID:** 1006468783  
**Layer:** 4  
**Color:** 2  
**General Color:** GREY  
**Mat1:** 11  
**Most Common Material:** GRAVEL  
**Mat2:** 12  
**Mat2 Desc:** STONES  
**Mat3:**  
**Mat3 Desc:**  
**Formation Top Depth:** 80.0  
**Formation End Depth:** 87.0  
**Formation End Depth UOM:** ft



| <b>Map Key</b>  | <b>Number of Records</b> | <b>Direction/<br/>Distance (m)</b> | <b>Elev/Diff<br/>(m)</b> | <b>Site</b> | <b>DB</b> |
|---|--------------------------|------------------------------------|--------------------------|-------------|-----------|
| <b><u>Overburden and Bedrock<br/>Materials Interval</u></b> |                          |                                    |                          |             |           |
| <b>Formation ID:</b>  |                          | 1006468781                         |                          |             |           |
| <b>Layer:</b>   |                          | 2                                  |                          |             |           |
| <b>Color:</b>   |                          | 2                                  |                          |             |           |
| <b>General Color:</b>                                       |                          | GREY                               |                          |             |           |
| <b>Mat1:</b>  |                          | 05                                 |                          |             |           |
| <b>Most Common Material:</b>                                |                          | CLAY                               |                          |             |           |
| <b>Mat2:</b>  |                          |                                    |                          |             |           |
| <b>Mat2 Desc:</b>   |                          |                                    |                          |             |           |
| <b>Mat3:</b>  |                          | 85                                 |                          |             |           |
| <b>Mat3 Desc:</b>   |                          | SOFT                               |                          |             |           |
| <b>Formation Top Depth:</b>                                 |                          | 22.0                               |                          |             |           |
| <b>Formation End Depth:</b>                                 |                          | 67.0                               |                          |             |           |
| <b>Formation End Depth UOM:</b>                             |                          | ft                                 |                          |             |           |
| <b><u>Annular Space/Abandonment<br/>Sealing Record</u></b>  |                          |                                    |                          |             |           |
| <b>Plug ID:</b>   |                          | 1006468791                         |                          |             |           |
| <b>Layer:</b>   |                          | 2                                  |                          |             |           |
| <b>Plug From:</b>   |                          | 25.0                               |                          |             |           |
| <b>Plug To:</b>   |                          | 87.0                               |                          |             |           |
| <b>Plug Depth UOM:</b>                                      |                          | ft                                 |                          |             |           |
| <b><u>Annular Space/Abandonment<br/>Sealing Record</u></b>  |                          |                                    |                          |             |           |
| <b>Plug ID:</b>   |                          | 1006468790                         |                          |             |           |
| <b>Layer:</b>   |                          | 1                                  |                          |             |           |
| <b>Plug From:</b>   |                          | 0.0                                |                          |             |           |
| <b>Plug To:</b>   |                          | 25.0                               |                          |             |           |
| <b>Plug Depth UOM:</b>                                      |                          | ft                                 |                          |             |           |
| <b><u>Method of Construction &amp; Well<br/>Use</u></b>     |                          |                                    |                          |             |           |
| <b>Method Construction ID:</b>                              |                          | 1006468789                         |                          |             |           |
| <b>Method Construction Code:</b>                            |                          | B                                  |                          |             |           |
| <b>Method Construction:</b>                                 |                          | Other Method                       |                          |             |           |
| <b>Other Method Construction:</b>                           |                          | AIR ROTARY                         |                          |             |           |
| <b><u>Pipe Information</u></b>                              |                          |                                    |                          |             |           |
| <b>Pipe ID:</b>   |                          | 1006468779                         |                          |             |           |
| <b>Casing No:</b>   |                          | 0                                  |                          |             |           |
| <b>Comment:</b>   |                          |                                    |                          |             |           |
| <b>Alt Name:</b>  |                          |                                    |                          |             |           |
| <b><u>Construction Record - Casing</u></b>                  |                          |                                    |                          |             |           |
| <b>Casing ID:</b>   |                          | 1006468786                         |                          |             |           |
| <b>Layer:</b>   |                          | 1                                  |                          |             |           |
| <b>Material:</b>  |                          | 5                                  |                          |             |           |
| <b>Open Hole or Material:</b>                               |                          | PLASTIC                            |                          |             |           |
| <b>Depth From:</b>  |                          | 0.0                                |                          |             |           |
| <b>Depth To:</b>  |                          | 25.0                               |                          |             |           |
| <b>Casing Diameter:</b>                                     |                          | 4.0                                |                          |             |           |
| <b>Casing Diameter UOM:</b>                                 |                          | inch                               |                          |             |           |

| Map Key                                    | Number of Records | Direction/<br>Distance (m) | Elev/Diff<br>(m)     | Site                                  | DB                   |
|--|-------------------|----------------------------|----------------------|---------------------------------------|----------------------|
| <b>Casing Depth UOM:</b>                   |                   | ft                         |                      |                                       |                      |
| <b><u>Construction Record - Screen</u></b> |                   |                            |                      |                                       |                      |
| <b>Screen ID:</b>                          | 1006468787        |                            |                      |                                       |                      |
| <b>Layer:</b>                              | 1                 |                            |                      |                                       |                      |
| <b>Slot:</b>                               | 10                |                            |                      |                                       |                      |
| <b>Screen Top Depth:</b>                   | 25.0              |                            |                      |                                       |                      |
| <b>Screen End Depth:</b>                   | 87.0              |                            |                      |                                       |                      |
| <b>Screen Material:</b>                    | 5                 |                            |                      |                                       |                      |
| <b>Screen Depth UOM:</b>                   | ft                |                            |                      |                                       |                      |
| <b>Screen Diameter UOM:</b>                | inch              |                            |                      |                                       |                      |
| <b>Screen Diameter:</b>                    | 4.0               |                            |                      |                                       |                      |
| <b><u>Water Details</u></b>                |                   |                            |                      |                                       |                      |
| <b>Water ID:</b>                           | 1006468785        |                            |                      |                                       |                      |
| <b>Layer:</b>                              |                   |                            |                      |                                       |                      |
| <b>Kind Code:</b>                          |                   |                            |                      |                                       |                      |
| <b>Kind:</b>                               |                   |                            |                      |                                       |                      |
| <b>Water Found Depth:</b>                  |                   |                            |                      |                                       |                      |
| <b>Water Found Depth UOM:</b>              | ft                |                            |                      |                                       |                      |
| <b><u>Hole Diameter</u></b>                |                   |                            |                      |                                       |                      |
| <b>Hole ID:</b>                            | 1006468784        |                            |                      |                                       |                      |
| <b>Diameter:</b>                           | 8.0               |                            |                      |                                       |                      |
| <b>Depth From:</b>                         | 0.0               |                            |                      |                                       |                      |
| <b>Depth To:</b>                           | 87.0              |                            |                      |                                       |                      |
| <b>Hole Depth UOM:</b>                     | ft                |                            |                      |                                       |                      |
| <b>Hole Diameter UOM:</b>                  | inch              |                            |                      |                                       |                      |
| <b><u>Links</u></b>                        |                   |                            |                      |                                       |                      |
| <b>Bore Hole ID:</b>                       | 1006300974        |                            |                      | <b>Tag No:</b>                        | A215326              |
| <b>Depth M:</b>                            | 26.5176           |                            |                      | <b>Contractor:</b>                    | 3413                 |
| <b>Year Completed:</b>                     | 2016              |                            |                      | <b>Path:</b>                          | 7277276445.pdf       |
| <b>Well Completed Dt:</b>                  | 2016/10/14        |                            |                      | <b>Latitude:</b>                      | 43.6902777995515     |
| <b>Audit No:</b>                           | Z245128           |                            |                      | <b>Longitude:</b>                     | -79.4753652826277    |
| <b>112</b>                                 | <b>1 of 1</b>     | <b>WSW/66.1</b>            | <b>128.3 / -1.57</b> | <b>TRETHEWAY DRIVE<br/>Toronto ON</b> | <b>WWIS</b>          |
| <b>Well ID:</b>                            | 7276446           |                            |                      | <b>Flowing (Y/N):</b>                 |                      |
| <b>Construction Date:</b>                  | Dewatering        |                            |                      | <b>Flow Rate:</b>                     |                      |
| <b>Use 1st:</b>                            | Dewatering        |                            |                      | <b>Data Entry Status:</b>             |                      |
| <b>Use 2nd:</b>                            | Dewatering        |                            |                      | <b>Data Src:</b>                      |                      |
| <b>Final Well Status:</b>                  | Dewatering        |                            |                      | <b>Date Received:</b>                 | 05-Dec-2016 00:00:00 |
| <b>Water Type:</b>                         |                   |                            |                      | <b>Selected Flag:</b>                 | TRUE                 |
| <b>Casing Material:</b>                    |                   |                            |                      | <b>Abandonment Rec:</b>               |                      |
| <b>Audit No:</b>                           | Z245132           |                            |                      | <b>Contractor:</b>                    | 3413                 |
| <b>Tag:</b>                                | A215318           |                            |                      | <b>Form Version:</b>                  | 7                    |
| <b>Constructn Method:</b>                  |                   |                            |                      | <b>Owner:</b>                         |                      |
| <b>Elevation (m):</b>                      |                   |                            |                      | <b>County:</b>                        | YORK AND TORONT      |
| <b>Elevatn Reliability:</b>                |                   |                            |                      | <b>Lot:</b>                           |                      |
| <b>Depth to Bedrock:</b>                   |                   |                            |                      | <b>Concession:</b>                    |                      |
| <b>Well Depth:</b>                         |                   |                            |                      | <b>Concession Name:</b>               |                      |
| <b>Overburden/Bedrock:</b>                 |                   |                            |                      | <b>Easting NAD83:</b>                 |                      |
| <b>Pump Rate:</b>                          |                   |                            |                      | <b>Northing NAD83:</b>                |                      |
| <b>Static Water Level:</b>                 |                   |                            |                      | <b>Zone:</b>                          |                      |
| <b>Clear/Cloudy:</b>                       |                   |                            |                      | <b>UTM Reliability:</b>               |                      |
| <b>Municipality:</b>                       | TORONTO CITY      |                            |                      |                                       |                      |

| <b>Map Key</b> | <b>Number of Records</b> | <b>Direction/<br/>Distance (m)</b> | <b>Elev/Diff<br/>(m)</b> | <b>Site</b> | <b>DB</b> |
|----------------|--------------------------|------------------------------------|--------------------------|-------------|-----------|
|----------------|--------------------------|------------------------------------|--------------------------|-------------|-----------|

**Site Info:**

**PDF URL (Map):** [https://d2khazk8e83rdv.cloudfront.net/moe\\_mapping/downloads/2Water/Wells\\_pdfs/727\7276446.pdf](https://d2khazk8e83rdv.cloudfront.net/moe_mapping/downloads/2Water/Wells_pdfs/727\7276446.pdf)

**Additional Detail(s) (Map)**

**Well Completed Date:** 2016/10/02  
**Year Completed:** 2016  
**Depth (m):** 30.48  
**Latitude:** 43.6902416308425  
**Longitude:** -79.4753537907647  
**Path:** 727\7276446.pdf

**Bore Hole Information**

|                                     |                      |                         |                                |
|-------------------------------------|----------------------|-------------------------|--------------------------------|
| <b>Bore Hole ID:</b>                | 1006300977           | <b>Elevation:</b>       |                                |
| <b>DP2BR:</b>                       |                      | <b>Elevrc:</b>          |                                |
| <b>Spatial Status:</b>              |                      | <b>Zone:</b>            | 17                             |
| <b>Code OB:</b>                     |                      | <b>East83:</b>          | 622872.00                      |
| <b>Code OB Desc:</b>                |                      | <b>North83:</b>         | 4838599.00                     |
| <b>Open Hole:</b>                   |                      | <b>Org CS:</b>          | UTM83                          |
| <b>Cluster Kind:</b>                |                      | <b>UTMRC:</b>           | 4                              |
| <b>Date Completed:</b>              | 02-Oct-2016 00:00:00 | <b>UTMRC Desc:</b>      | margin of error : 30 m - 100 m |
| <b>Remarks:</b>                     |                      | <b>Location Method:</b> | wwr                            |
| <b>Elevrc Desc:</b>                 |                      |                         |                                |
| <b>Location Source Date:</b>        |                      |                         |                                |
| <b>Improvement Location Source:</b> |                      |                         |                                |
| <b>Improvement Location Method:</b> |                      |                         |                                |
| <b>Source Revision Comment:</b>     |                      |                         |                                |
| <b>Supplier Comment:</b>            |                      |                         |                                |

**Overburden and Bedrock  
Materials Interval**

**Formation ID:** 1006468803  
**Layer:** 5  
**Color:** 2  
**General Color:** GREY  
**Mat1:** 28  
**Most Common Material:** SAND  
**Mat2:** 26  
**Mat2 Desc:** ROCK  
**Mat3:** 10  
**Mat3 Desc:** COARSE SAND  
**Formation Top Depth:** 82.0  
**Formation End Depth:** 91.0  
**Formation End Depth UOM:** ft

**Overburden and Bedrock  
Materials Interval**

**Formation ID:** 1006468800  
**Layer:** 2  
**Color:** 2  
**General Color:** GREY  
**Mat1:** 05  
**Most Common Material:** CLAY  
**Mat2:**  
**Mat2 Desc:**  
**Mat3:**  
**Mat3 Desc:**  
**Formation Top Depth:** 34.0

| <b>Map Key</b>  | <b>Number of Records</b> | <b>Direction/<br/>Distance (m)</b> | <b>Elev/Diff<br/>(m)</b> | <b>Site</b> | <b>DB</b> |
|---|--------------------------|------------------------------------|--------------------------|-------------|-----------|
| <b>Formation End Depth:</b>                                 |                          | 61.0                               |                          |             |           |
| <b>Formation End Depth UOM:</b>                             |                          | ft                                 |                          |             |           |
| <b><u>Overburden and Bedrock<br/>Materials Interval</u></b> |                          |                                    |                          |             |           |
| <b>Formation ID:</b>  |                          | 1006468802                         |                          |             |           |
| <b>Layer:</b>   |                          | 4                                  |                          |             |           |
| <b>Color:</b>   |                          | 2                                  |                          |             |           |
| <b>General Color:</b>                                       |                          | GREY                               |                          |             |           |
| <b>Mat1:</b>  |                          | 05                                 |                          |             |           |
| <b>Most Common Material:</b>                                |                          | CLAY                               |                          |             |           |
| <b>Mat2:</b>  |                          |                                    |                          |             |           |
| <b>Mat2 Desc:</b>   |                          |                                    |                          |             |           |
| <b>Mat3:</b>  |                          |                                    |                          |             |           |
| <b>Mat3 Desc:</b>   |                          |                                    |                          |             |           |
| <b>Formation Top Depth:</b>                                 |                          | 69.0                               |                          |             |           |
| <b>Formation End Depth:</b>                                 |                          | 82.0                               |                          |             |           |
| <b>Formation End Depth UOM:</b>                             |                          | ft                                 |                          |             |           |
| <b><u>Overburden and Bedrock<br/>Materials Interval</u></b> |                          |                                    |                          |             |           |
| <b>Formation ID:</b>  |                          | 1006468799                         |                          |             |           |
| <b>Layer:</b>   |                          | 1                                  |                          |             |           |
| <b>Color:</b>   |                          | 2                                  |                          |             |           |
| <b>General Color:</b>                                       |                          | GREY                               |                          |             |           |
| <b>Mat1:</b>  |                          | 05                                 |                          |             |           |
| <b>Most Common Material:</b>                                |                          | CLAY                               |                          |             |           |
| <b>Mat2:</b>  |                          | 12                                 |                          |             |           |
| <b>Mat2 Desc:</b>   |                          | STONES                             |                          |             |           |
| <b>Mat3:</b>  |                          |                                    |                          |             |           |
| <b>Mat3 Desc:</b>   |                          |                                    |                          |             |           |
| <b>Formation Top Depth:</b>                                 |                          | 0.0                                |                          |             |           |
| <b>Formation End Depth:</b>                                 |                          | 34.0                               |                          |             |           |
| <b>Formation End Depth UOM:</b>                             |                          | ft                                 |                          |             |           |
| <b><u>Overburden and Bedrock<br/>Materials Interval</u></b> |                          |                                    |                          |             |           |
| <b>Formation ID:</b>  |                          | 1006468801                         |                          |             |           |
| <b>Layer:</b>   |                          | 3                                  |                          |             |           |
| <b>Color:</b>   |                          | 2                                  |                          |             |           |
| <b>General Color:</b>                                       |                          | GREY                               |                          |             |           |
| <b>Mat1:</b>  |                          | 05                                 |                          |             |           |
| <b>Most Common Material:</b>                                |                          | CLAY                               |                          |             |           |
| <b>Mat2:</b>  |                          | 06                                 |                          |             |           |
| <b>Mat2 Desc:</b>   |                          | SILT                               |                          |             |           |
| <b>Mat3:</b>  |                          |                                    |                          |             |           |
| <b>Mat3 Desc:</b>   |                          |                                    |                          |             |           |
| <b>Formation Top Depth:</b>                                 |                          | 61.0                               |                          |             |           |
| <b>Formation End Depth:</b>                                 |                          | 69.0                               |                          |             |           |
| <b>Formation End Depth UOM:</b>                             |                          | ft                                 |                          |             |           |
| <b><u>Overburden and Bedrock<br/>Materials Interval</u></b> |                          |                                    |                          |             |           |
| <b>Formation ID:</b>  |                          | 1006468804                         |                          |             |           |
| <b>Layer:</b>   |                          | 6                                  |                          |             |           |
| <b>Color:</b>   |                          | 2                                  |                          |             |           |
| <b>General Color:</b>                                       |                          | GREY                               |                          |             |           |
| <b>Mat1:</b>  |                          | 17                                 |                          |             |           |

| <b>Map Key</b>   | <b>Number of Records</b> | <b>Direction/<br/>Distance (m)</b> | <b>Elev/Diff<br/>(m)</b> | <b>Site</b> | <b>DB</b> |
|--|--------------------------|------------------------------------|--------------------------|-------------|-----------|
| <b>Most Common Material:</b>                           |                          | SHALE                              |                          |             |           |
| <b>Mat2:</b>   |                          |                                    |                          |             |           |
| <b>Mat2 Desc:</b>                                      |                          |                                    |                          |             |           |
| <b>Mat3:</b>   |                          | 71                                 |                          |             |           |
| <b>Mat3 Desc:</b>                                      |                          | FRACTURED                          |                          |             |           |
| <b>Formation Top Depth:</b>                            |                          | 91.0                               |                          |             |           |
| <b>Formation End Depth:</b>                            |                          | 100.0                              |                          |             |           |
| <b>Formation End Depth UOM:</b>                        |                          | ft                                 |                          |             |           |
| <b><u>Annular Space/Abandonment Sealing Record</u></b> |                          |                                    |                          |             |           |
| <b>Plug ID:</b>  |                          | 1006468812                         |                          |             |           |
| <b>Layer:</b>  |                          | 2                                  |                          |             |           |
| <b>Plug From:</b>                                      |                          | 25.0                               |                          |             |           |
| <b>Plug To:</b>  |                          | 100.0                              |                          |             |           |
| <b>Plug Depth UOM:</b>                                 |                          | ft                                 |                          |             |           |
| <b><u>Annular Space/Abandonment Sealing Record</u></b> |                          |                                    |                          |             |           |
| <b>Plug ID:</b>  |                          | 1006468811                         |                          |             |           |
| <b>Layer:</b>  |                          | 1                                  |                          |             |           |
| <b>Plug From:</b>                                      |                          | 0.0                                |                          |             |           |
| <b>Plug To:</b>  |                          | 25.0                               |                          |             |           |
| <b>Plug Depth UOM:</b>                                 |                          | ft                                 |                          |             |           |
| <b><u>Method of Construction &amp; Well Use</u></b>    |                          |                                    |                          |             |           |
| <b>Method Construction ID:</b>                         |                          | 1006468810                         |                          |             |           |
| <b>Method Construction Code:</b>                       |                          | B                                  |                          |             |           |
| <b>Method Construction:</b>                            |                          | Other Method                       |                          |             |           |
| <b>Other Method Construction:</b>                      |                          | AIR ROTARY                         |                          |             |           |
| <b><u>Pipe Information</u></b>                         |                          |                                    |                          |             |           |
| <b>Pipe ID:</b>  |                          | 1006468798                         |                          |             |           |
| <b>Casing No:</b>                                      |                          | 0                                  |                          |             |           |
| <b>Comment:</b>  |                          |                                    |                          |             |           |
| <b>Alt Name:</b>                                       |                          |                                    |                          |             |           |
| <b><u>Construction Record - Casing</u></b>             |                          |                                    |                          |             |           |
| <b>Casing ID:</b>                                      |                          | 1006468807                         |                          |             |           |
| <b>Layer:</b>  |                          | 1                                  |                          |             |           |
| <b>Material:</b>                                       |                          | 5                                  |                          |             |           |
| <b>Open Hole or Material:</b>                          |                          | PLASTIC                            |                          |             |           |
| <b>Depth From:</b>                                     |                          | 0.0                                |                          |             |           |
| <b>Depth To:</b>                                       |                          | 25.0                               |                          |             |           |
| <b>Casing Diameter:</b>                                |                          | 4.0                                |                          |             |           |
| <b>Casing Diameter UOM:</b>                            |                          | inch                               |                          |             |           |
| <b>Casing Depth UOM:</b>                               |                          | ft                                 |                          |             |           |
| <b><u>Construction Record - Screen</u></b>             |                          |                                    |                          |             |           |
| <b>Screen ID:</b>                                      |                          | 1006468808                         |                          |             |           |
| <b>Layer:</b>  |                          | 1                                  |                          |             |           |
| <b>Slot:</b>   |                          | 10                                 |                          |             |           |
| <b>Screen Top Depth:</b>                               |                          | 25.0                               |                          |             |           |
| <b>Screen End Depth:</b>                               |                          | 100.0                              |                          |             |           |

| Map Key              | Number of Records | Direction/<br>Distance (m) | Elev/Diff<br>(m) | Site | DB |
|----------------------|-------------------|----------------------------|------------------|------|----|
| Screen Material:     | 5                 |                            |                  |      |    |
| Screen Depth UOM:    | ft                |                            |                  |      |    |
| Screen Diameter UOM: | inch              |                            |                  |      |    |
| Screen Diameter:     | 4.0               |                            |                  |      |    |

**Water Details**

Water ID: 1006468806  
 Layer:  
 Kind Code:  
 Kind:  
 Water Found Depth:  
 Water Found Depth UOM: ft

**Hole Diameter**

Hole ID: 1006468805  
 Diameter: 8.0  
 Depth From: 0.0  
 Depth To: 100.0  
 Hole Depth UOM: ft  
 Hole Diameter UOM: inch

**Links**

|                    |            |             |                   |
|--------------------|------------|-------------|-------------------|
| Bore Hole ID:      | 1006300977 | Tag No:     | A215318           |
| Depth M:           | 30.48      | Contractor: | 3413              |
| Year Completed:    | 2016       | Path:       | 727\7276446.pdf   |
| Well Completed Dt: | 2016/10/02 | Latitude:   | 43.6902416308425  |
| Audit No:          | Z245132    | Longitude:  | -79.4753537907647 |

|                     |        |        |               |                                 |      |
|---------------------|--------|--------|---------------|---------------------------------|------|
| <a href="#">113</a> | 1 of 1 | W/72.8 | 128.3 / -1.56 | EGLINTON AVE WEST<br>Toronto ON | WWIS |
|---------------------|--------|--------|---------------|---------------------------------|------|

|                      |              |                    |                      |
|----------------------|--------------|--------------------|----------------------|
| Well ID:             | 7276449      | Flowing (Y/N):     |                      |
| Construction Date:   |              | Flow Rate:         |                      |
| Use 1st:             | Dewatering   | Data Entry Status: |                      |
| Use 2nd:             |              | Data Src:          |                      |
| Final Well Status:   | 0            | Date Received:     | 05-Dec-2016 00:00:00 |
| Water Type:          |              | Selected Flag:     | TRUE                 |
| Casing Material:     |              | Abandonment Rec:   |                      |
| Audit No:            | Z245131      | Contractor:        | 3413                 |
| Tag:                 | A215332      | Form Version:      | 7                    |
| Constructn Method:   |              | Owner:             |                      |
| Elevation (m):       |              | County:            | YORK AND TORONT      |
| Elevatn Reliability: |              | Lot:               |                      |
| Depth to Bedrock:    |              | Concession:        |                      |
| Well Depth:          |              | Concession Name:   |                      |
| Overburden/Bedrock:  |              | Easting NAD83:     |                      |
| Pump Rate:           |              | Northing NAD83:    |                      |
| Static Water Level:  |              | Zone:              |                      |
| Clear/Cloudy:        |              | UTM Reliability:   |                      |
| Municipality:        | TORONTO CITY |                    |                      |
| Site Info:           |              |                    |                      |

PDF URL (Map): [https://d2khazk8e83rdv.cloudfront.net/moe\\_mapping/downloads/2Water/Wells\\_pdfs/727\7276449.pdf](https://d2khazk8e83rdv.cloudfront.net/moe_mapping/downloads/2Water/Wells_pdfs/727\7276449.pdf)

**Additional Detail(s) (Map)**

Well Completed Date: 2016/10/02  
 Year Completed: 2016  
 Depth (m): 25.908

| Map Key    | Number of Records | Direction/<br>Distance (m) | Elev/Diff<br>(m) | Site | DB |
|------------|-------------------|----------------------------|------------------|------|----|
| Latitude:  |                   | 43.6903876294689           |                  |      |    |
| Longitude: |                   | -79.4754989911714          |                  |      |    |
| Path:      |                   | 727\7276449.pdf            |                  |      |    |

**Bore Hole Information**

|                                     |                      |                         |                                |
|-------------------------------------|----------------------|-------------------------|--------------------------------|
| <b>Bore Hole ID:</b>                | 1006300986           | <b>Elevation:</b>       |                                |
| <b>DP2BR:</b>                       |                      | <b>Elevrc:</b>          |                                |
| <b>Spatial Status:</b>              |                      | <b>Zone:</b>            | 17                             |
| <b>Code OB:</b>                     |                      | <b>East83:</b>          | 622860.00                      |
| <b>Code OB Desc:</b>                |                      | <b>North83:</b>         | 4838615.00                     |
| <b>Open Hole:</b>                   |                      | <b>Org CS:</b>          | UTM83                          |
| <b>Cluster Kind:</b>                |                      | <b>UTMRC:</b>           | 4                              |
| <b>Date Completed:</b>              | 02-Oct-2016 00:00:00 | <b>UTMRC Desc:</b>      | margin of error : 30 m - 100 m |
| <b>Remarks:</b>                     |                      | <b>Location Method:</b> | wwr                            |
| <b>Elevrc Desc:</b>                 |                      |                         |                                |
| <b>Location Source Date:</b>        |                      |                         |                                |
| <b>Improvement Location Source:</b> |                      |                         |                                |
| <b>Improvement Location Method:</b> |                      |                         |                                |
| <b>Source Revision Comment:</b>     |                      |                         |                                |
| <b>Supplier Comment:</b>            |                      |                         |                                |

**Overburden and Bedrock**

**Materials Interval**

|                                 |            |
|---------------------------------|------------|
| <b>Formation ID:</b>            | 1006468846 |
| <b>Layer:</b>                   | 1          |
| <b>Color:</b>                   | 2          |
| <b>General Color:</b>           | GREY       |
| <b>Mat1:</b>                    |            |
| <b>Most Common Material:</b>    |            |
| <b>Mat2:</b>                    |            |
| <b>Mat2 Desc:</b>               |            |
| <b>Mat3:</b>                    | 60         |
| <b>Mat3 Desc:</b>               | CEMENTED   |
| <b>Formation Top Depth:</b>     | 0.0        |
| <b>Formation End Depth:</b>     | 6.0        |
| <b>Formation End Depth UOM:</b> | ft         |

**Overburden and Bedrock**

**Materials Interval**

|                                 |            |
|---------------------------------|------------|
| <b>Formation ID:</b>            | 1006468847 |
| <b>Layer:</b>                   | 2          |
| <b>Color:</b>                   | 2          |
| <b>General Color:</b>           | GREY       |
| <b>Mat1:</b>                    | 05         |
| <b>Most Common Material:</b>    | CLAY       |
| <b>Mat2:</b>                    |            |
| <b>Mat2 Desc:</b>               |            |
| <b>Mat3:</b>                    |            |
| <b>Mat3 Desc:</b>               |            |
| <b>Formation Top Depth:</b>     | 6.0        |
| <b>Formation End Depth:</b>     | 65.0       |
| <b>Formation End Depth UOM:</b> | ft         |

**Overburden and Bedrock**

**Materials Interval**

|                      |            |
|----------------------|------------|
| <b>Formation ID:</b> | 1006468848 |
| <b>Layer:</b>        | 3          |
| <b>Color:</b>        | 2          |

| <b>Map Key</b>   | <b>Number of Records</b> | <b>Direction/<br/>Distance (m)</b> | <b>Elev/Diff<br/>(m)</b> | <b>Site</b> | <b>DB</b> |
|--|--------------------------|------------------------------------|--------------------------|-------------|-----------|
| <b>General Color:</b>                                  |                          | GREY                               |                          |             |           |
| <b>Mat1:</b>   |                          | 05                                 |                          |             |           |
| <b>Most Common Material:</b>                           |                          | CLAY                               |                          |             |           |
| <b>Mat2:</b>   |                          | 06                                 |                          |             |           |
| <b>Mat2 Desc:</b>                                      |                          | SILT                               |                          |             |           |
| <b>Mat3:</b>   |                          |                                    |                          |             |           |
| <b>Mat3 Desc:</b>                                      |                          |                                    |                          |             |           |
| <b>Formation Top Depth:</b>                            |                          | 65.0                               |                          |             |           |
| <b>Formation End Depth:</b>                            |                          | 85.0                               |                          |             |           |
| <b>Formation End Depth UOM:</b>                        |                          | ft                                 |                          |             |           |
| <br>   |                          |                                    |                          |             |           |
| <b><u>Annular Space/Abandonment Sealing Record</u></b> |                          |                                    |                          |             |           |
| <b>Plug ID:</b>  |                          | 1006468855                         |                          |             |           |
| <b>Layer:</b>  |                          | 1                                  |                          |             |           |
| <b>Plug From:</b>                                      |                          | 0.0                                |                          |             |           |
| <b>Plug To:</b>  |                          | 25.0                               |                          |             |           |
| <b>Plug Depth UOM:</b>                                 |                          | ft                                 |                          |             |           |
| <br>   |                          |                                    |                          |             |           |
| <b><u>Annular Space/Abandonment Sealing Record</u></b> |                          |                                    |                          |             |           |
| <b>Plug ID:</b>  |                          | 1006468856                         |                          |             |           |
| <b>Layer:</b>  |                          | 2                                  |                          |             |           |
| <b>Plug From:</b>                                      |                          | 25.0                               |                          |             |           |
| <b>Plug To:</b>  |                          | 85.0                               |                          |             |           |
| <b>Plug Depth UOM:</b>                                 |                          | ft                                 |                          |             |           |
| <br>   |                          |                                    |                          |             |           |
| <b><u>Method of Construction &amp; Well Use</u></b>    |                          |                                    |                          |             |           |
| <b>Method Construction ID:</b>                         |                          | 1006468854                         |                          |             |           |
| <b>Method Construction Code:</b>                       |                          | 2                                  |                          |             |           |
| <b>Method Construction:</b>                            |                          | Rotary (Convent.)                  |                          |             |           |
| <b>Other Method Construction:</b>                      |                          |                                    |                          |             |           |
| <br>   |                          |                                    |                          |             |           |
| <b><u>Pipe Information</u></b>                         |                          |                                    |                          |             |           |
| <b>Pipe ID:</b>  |                          | 1006468845                         |                          |             |           |
| <b>Casing No:</b>                                      |                          | 0                                  |                          |             |           |
| <b>Comment:</b>  |                          |                                    |                          |             |           |
| <b>Alt Name:</b>                                       |                          |                                    |                          |             |           |
| <br>   |                          |                                    |                          |             |           |
| <b><u>Construction Record - Casing</u></b>             |                          |                                    |                          |             |           |
| <b>Casing ID:</b>                                      |                          | 1006468851                         |                          |             |           |
| <b>Layer:</b>  |                          | 1                                  |                          |             |           |
| <b>Material:</b>                                       |                          | 5                                  |                          |             |           |
| <b>Open Hole or Material:</b>                          |                          | PLASTIC                            |                          |             |           |
| <b>Depth From:</b>                                     |                          | 0.0                                |                          |             |           |
| <b>Depth To:</b>                                       |                          | 25.0                               |                          |             |           |
| <b>Casing Diameter:</b>                                |                          | 4.0                                |                          |             |           |
| <b>Casing Diameter UOM:</b>                            |                          | inch                               |                          |             |           |
| <b>Casing Depth UOM:</b>                               |                          | ft                                 |                          |             |           |
| <br>   |                          |                                    |                          |             |           |
| <b><u>Construction Record - Screen</u></b>             |                          |                                    |                          |             |           |
| <b>Screen ID:</b>                                      |                          | 1006468852                         |                          |             |           |
| <b>Layer:</b>  |                          | 1                                  |                          |             |           |
| <b>Slot:</b>   |                          | 10                                 |                          |             |           |



| Map Key              | Number of Records | Direction/<br>Distance (m) | Elev/Diff<br>(m) | Site | DB |
|----------------------|-------------------|----------------------------|------------------|------|----|
| Screen Top Depth:    |                   | 25.0                       |                  |      |    |
| Screen End Depth:    |                   | 85.0                       |                  |      |    |
| Screen Material:     |                   | 5                          |                  |      |    |
| Screen Depth UOM:    |                   | ft                         |                  |      |    |
| Screen Diameter UOM: |                   | inch                       |                  |      |    |
| Screen Diameter:     |                   | 4.0                        |                  |      |    |

**Water Details**

Water ID: 1006468850  
 Layer:  
 Kind Code:  
 Kind:  
 Water Found Depth:  
 Water Found Depth UOM: ft

**Hole Diameter**

Hole ID: 1006468849  
 Diameter: 8.0  
 Depth From: 0.0  
 Depth To: 85.0  
 Hole Depth UOM: ft  
 Hole Diameter UOM: inch

**Links**

|                    |            |             |                   |
|--------------------|------------|-------------|-------------------|
| Bore Hole ID:      | 1006300986 | Tag No:     | A215332           |
| Depth M:           | 25.908     | Contractor: | 3413              |
| Year Completed:    | 2016       | Path:       | 727\7276449.pdf   |
| Well Completed Dt: | 2016/10/02 | Latitude:   | 43.6903876294689  |
| Audit No:          | Z245131    | Longitude:  | -79.4754989911714 |

**114**    1 of 1    **W/73.3**    **128.3 / -1.57**    **ON**    **BORE**

|                     |                                       |                    |                |
|---------------------|---------------------------------------|--------------------|----------------|
| Borehole ID:        | 639943                                | Inclin FLG:        | No             |
| OGF ID:             | 215540339                             | SP Status:         | Initial Entry  |
| Status:             |                                       | Surv Elev:         | No             |
| Type:               | Borehole                              | Piezometer:        | No             |
| Use:                | Geotechnical/Geological Investigation | Primary Name:      |                |
| Completion Date:    | SEP-1970                              | Municipality:      |                |
| Static Water Level: |                                       | Lot:               |                |
| Primary Water Use:  | Not Used                              | Township:          |                |
| Sec. Water Use:     |                                       | Latitude DD:       | 43.690549      |
| Total Depth m:      | 8.1                                   | Longitude DD:      | -79.475561     |
| Depth Ref:          | Ground Surface                        | UTM Zone:          | 17             |
| Depth Elev:         |                                       | Easting:           | 622855         |
| Drill Method:       | Power auger                           | Northing:          | 4838633        |
| Orig Ground Elev m: | 125                                   | Location Accuracy: |                |
| Elev Reliabil Note: |                                       | Accuracy:          | Not Applicable |
| DEM Ground Elev m:  | 125                                   |                    |                |
| Concession:         |                                       |                    |                |
| Location D:         |                                       |                    |                |
| Survey D:           |                                       |                    |                |
| Comments:           |                                       |                    |                |

**Borehole Geology Stratum**

|                     |           |                    |       |
|---------------------|-----------|--------------------|-------|
| Geology Stratum ID: | 218490354 | Mat Consistency:   | Dense |
| Top Depth:          | 2.7       | Material Moisture: |       |
| Bottom Depth:       | 3.7       | Material Texture:  |       |

| Map Key                          | Number of Records  | Direction/<br>Distance (m) | Elev/Diff<br>(m) | Site                       | DB                     |
|----------------------------------|--|----------------------------|------------------|----------------------------|------------------------|
| <b>Material Color:</b>           | Brown  |                            |                  | <b>Non Geo Mat Type:</b>   |                        |
| <b>Material 1:</b>               | Till   |                            |                  | <b>Geologic Formation:</b> |                        |
| <b>Material 2:</b>               | Silt   |                            |                  | <b>Geologic Group:</b>     |                        |
| <b>Material 3:</b>               | Sand   |                            |                  | <b>Geologic Period:</b>    |                        |
| <b>Material 4:</b>               | Gravel   |                            |                  | <b>Depositional Gen:</b>   | glacial                |
| <b>Gsc Material Description:</b> |  |                            |                  |                            |                        |
| <b>Stratum Description:</b>      | TILL,SILT,SAND, GRAVEL. BROWN,GLACIAL,DENSE, AGE GLACIAL.  |                            |                  |                            |                        |
| <b>Geology Stratum ID:</b>       | 218490355  |                            |                  | <b>Mat Consistency:</b>    | Dense                  |
| <b>Top Depth:</b>                | 3.7  |                            |                  | <b>Material Moisture:</b>  |                        |
| <b>Bottom Depth:</b>             | 8.1  |                            |                  | <b>Material Texture:</b>   |                        |
| <b>Material Color:</b>           | Grey   |                            |                  | <b>Non Geo Mat Type:</b>   |                        |
| <b>Material 1:</b>               | Till   |                            |                  | <b>Geologic Formation:</b> |                        |
| <b>Material 2:</b>               | Silt   |                            |                  | <b>Geologic Group:</b>     |                        |
| <b>Material 3:</b>               | Sand   |                            |                  | <b>Geologic Period:</b>    |                        |
| <b>Material 4:</b>               | Clay   |                            |                  | <b>Depositional Gen:</b>   | glacial                |
| <b>Gsc Material Description:</b> |  |                            |                  |                            |                        |
| <b>Stratum Description:</b>      | TILL,SILT,SAND,CLAY.GREY,GLACIAL,DENSE, AGE GLACIAL. 011 013 022 **Note: Many records provided by the department have a truncated [Stratum Description] field. |                            |                  |                            |                        |
| <b>Geology Stratum ID:</b>       | 218490351  |                            |                  | <b>Mat Consistency:</b>    |                        |
| <b>Top Depth:</b>                | 0  |                            |                  | <b>Material Moisture:</b>  |                        |
| <b>Bottom Depth:</b>             | .3   |                            |                  | <b>Material Texture:</b>   |                        |
| <b>Material Color:</b>           |  |                            |                  | <b>Non Geo Mat Type:</b>   |                        |
| <b>Material 1:</b>               | Fill   |                            |                  | <b>Geologic Formation:</b> |                        |
| <b>Material 2:</b>               | Sand   |                            |                  | <b>Geologic Group:</b>     |                        |
| <b>Material 3:</b>               | Gravel   |                            |                  | <b>Geologic Period:</b>    |                        |
| <b>Material 4:</b>               |  |                            |                  | <b>Depositional Gen:</b>   | fill                   |
| <b>Gsc Material Description:</b> |  |                            |                  |                            |                        |
| <b>Stratum Description:</b>      | FILL,SAND,GRAVEL.  |                            |                  |                            |                        |
| <b>Geology Stratum ID:</b>       | 218490352  |                            |                  | <b>Mat Consistency:</b>    | Loose                  |
| <b>Top Depth:</b>                | .3   |                            |                  | <b>Material Moisture:</b>  |                        |
| <b>Bottom Depth:</b>             | 2.1  |                            |                  | <b>Material Texture:</b>   |                        |
| <b>Material Color:</b>           | Brown  |                            |                  | <b>Non Geo Mat Type:</b>   |                        |
| <b>Material 1:</b>               | Fill   |                            |                  | <b>Geologic Formation:</b> |                        |
| <b>Material 2:</b>               | Silt   |                            |                  | <b>Geologic Group:</b>     |                        |
| <b>Material 3:</b>               | Sand   |                            |                  | <b>Geologic Period:</b>    |                        |
| <b>Material 4:</b>               | Clay   |                            |                  | <b>Depositional Gen:</b>   | fill                   |
| <b>Gsc Material Description:</b> |  |                            |                  |                            |                        |
| <b>Stratum Description:</b>      | FILL,SILT,SAND,CLAY.BROWN,LOOSE.   |                            |                  |                            |                        |
| <b>Geology Stratum ID:</b>       | 218490353  |                            |                  | <b>Mat Consistency:</b>    | Loose                  |
| <b>Top Depth:</b>                | 2.1  |                            |                  | <b>Material Moisture:</b>  |                        |
| <b>Bottom Depth:</b>             | 2.7  |                            |                  | <b>Material Texture:</b>   |                        |
| <b>Material Color:</b>           | Black  |                            |                  | <b>Non Geo Mat Type:</b>   |                        |
| <b>Material 1:</b>               | Fill   |                            |                  | <b>Geologic Formation:</b> |                        |
| <b>Material 2:</b>               | Silt   |                            |                  | <b>Geologic Group:</b>     |                        |
| <b>Material 3:</b>               | Sand   |                            |                  | <b>Geologic Period:</b>    |                        |
| <b>Material 4:</b>               | Clay   |                            |                  | <b>Depositional Gen:</b>   | fill                   |
| <b>Gsc Material Description:</b> |  |                            |                  |                            |                        |
| <b>Stratum Description:</b>      | FILL,SILT,SAND,CLAY.BLACK,LOOSE.   |                            |                  |                            |                        |
| <b>Source</b>                    |  |                            |                  |                            |                        |
| <b>Source Type:</b>              | Data Survey  |                            |                  | <b>Source Appl:</b>        | Spatial/Tabular        |
| <b>Source Orig:</b>              | Geological Survey of Canada  |                            |                  | <b>Source Iden:</b>        | 1                      |
| <b>Source Date:</b>              | 1956-1972  |                            |                  | <b>Scale or Res:</b>       | Varies                 |
| <b>Confidence:</b>               | H  |                            |                  | <b>Horizontal:</b>         | NAD27                  |
| <b>Observatio:</b>               |  |                            |                  | <b>Verticalda:</b>         | Mean Average Sea Level |
| <b>Source Name:</b>              | Urban Geology Automated Information System (UGAIS)   |                            |                  |                            |                        |
| <b>Source Details:</b>           | File: TOR1B.txt RecordID: 079080 NTS_Sheet: 30M11E   |                            |                  |                            |                        |
| <b>Confiden 1:</b>               | Logged by professional. Exact and complete description of material and properties.   |                            |                  |                            |                        |

| Map Key                     | Number of Records                                  | Direction/<br>Distance (m) | Elev/Diff<br>(m) | Site                     | DB                            |
|-----------------------------|--|----------------------------|------------------|--------------------------|-------------------------------|
| <b>Source List</b>          |  |                            |                  |                          |                               |
| <b>Source Identifier:</b>   | 1  |                            |                  | <b>Horizontal Datum:</b> | NAD27                         |
| <b>Source Type:</b>         | Data Survey  |                            |                  | <b>Vertical Datum:</b>   | Mean Average Sea Level        |
| <b>Source Date:</b>         | 1956-1972  |                            |                  | <b>Projection Name:</b>  | Universal Transverse Mercator |
| <b>Scale or Resolution:</b> | Varies   |                            |                  |                          |                               |
| <b>Source Name:</b>         | Urban Geology Automated Information System (UGAIS) |                            |                  |                          |                               |
| <b>Source Originators:</b>  | Geological Survey of Canada                        |                            |                  |                          |                               |

|                            |              |        |               |   |                      |
|----------------------------|--------------|--------|---------------|---|----------------------|
| <a href="#">115</a>        | 1 of 1       | W/73.8 | 128.3 / -1.56 | <b>EGLINTON AVE WEST<br/>Toronto ON</b> | <b>WWIS</b>          |
| <b>Well ID:</b>            | 7276448      |        |               | <b>Flowing (Y/N):</b>                   |                      |
| <b>Construction Date:</b>  |              |        |               | <b>Flow Rate:</b>                       |                      |
| <b>Use 1st:</b>            | Dewatering   |        |               | <b>Data Entry Status:</b>               |                      |
| <b>Use 2nd:</b>            |              |        |               | <b>Data Src:</b>                        |                      |
| <b>Final Well Status:</b>  | Dewatering   |        |               | <b>Date Received:</b>                   | 05-Dec-2016 00:00:00 |
| <b>Water Type:</b>         |              |        |               | <b>Selected Flag:</b>                   | TRUE                 |
| <b>Casing Material:</b>    |              |        |               | <b>Abandonment Rec:</b>                 |                      |
| <b>Audit No:</b>           | Z245133      |        |               | <b>Contractor:</b>                      | 3413                 |
| <b>Tag:</b>                | A215333      |        |               | <b>Form Version:</b>                    | 7                    |
| <b>Constructn Method:</b>  |              |        |               | <b>Owner:</b>                           |                      |
| <b>Elevation (m):</b>      |              |        |               | <b>County:</b>                          | YORK AND TORONT      |
| <b>Elevatn Reliabilty:</b> |              |        |               | <b>Lot:</b>                             |                      |
| <b>Depth to Bedrock:</b>   |              |        |               | <b>Concession:</b>                      |                      |
| <b>Well Depth:</b>         |              |        |               | <b>Concession Name:</b>                 |                      |
| <b>Overburden/Bedrock:</b> |              |        |               | <b>Easting NAD83:</b>                   |                      |
| <b>Pump Rate:</b>          |              |        |               | <b>Northing NAD83:</b>                  |                      |
| <b>Static Water Level:</b> |              |        |               | <b>Zone:</b>                            |                      |
| <b>Clear/Cloudy:</b>       |              |        |               | <b>UTM Reliability:</b>                 |                      |
| <b>Municipality:</b>       | TORONTO CITY |        |               |   |                      |
| <b>Site Info:</b>          |              |        |               |   |                      |

**PDF URL (Map):** [https://d2khazk8e83rdv.cloudfront.net/moe\\_mapping/downloads/2Water/Wells\\_pdfs/727\7276448.pdf](https://d2khazk8e83rdv.cloudfront.net/moe_mapping/downloads/2Water/Wells_pdfs/727\7276448.pdf)

**Additional Detail(s) (Map)**

**Well Completed Date:** 2016/10/02  
**Year Completed:** 2016  
**Depth (m):** 25.908  
**Latitude:** 43.6903877949375  
**Longitude:** -79.4755113952813  
**Path:** 727\7276448.pdf

**Bore Hole Information**

|                                     |                      |                         |                                |
|-------------------------------------|----------------------|-------------------------|--------------------------------|
| <b>Bore Hole ID:</b>                | 1006300983           | <b>Elevation:</b>       |                                |
| <b>DP2BR:</b>                       |                      | <b>Elevrc:</b>          |                                |
| <b>Spatial Status:</b>              |                      | <b>Zone:</b>            | 17                             |
| <b>Code OB:</b>                     |                      | <b>East83:</b>          | 622859.00                      |
| <b>Code OB Desc:</b>                |                      | <b>North83:</b>         | 4838615.00                     |
| <b>Open Hole:</b>                   |                      | <b>Org CS:</b>          | UTM83                          |
| <b>Cluster Kind:</b>                |                      | <b>UTMRC:</b>           | 4                              |
| <b>Date Completed:</b>              | 02-Oct-2016 00:00:00 | <b>UTMRC Desc:</b>      | margin of error : 30 m - 100 m |
| <b>Remarks:</b>                     |                      | <b>Location Method:</b> | wwr                            |
| <b>Elevrc Desc:</b>                 |                      |                         |                                |
| <b>Location Source Date:</b>        |                      |                         |                                |
| <b>Improvement Location Source:</b> |                      |                         |                                |
| <b>Improvement Location Method:</b> |                      |                         |                                |
| <b>Source Revision Comment:</b>     |                      |                         |                                |
| <b>Supplier Comment:</b>            |                      |                         |                                |

| <b>Map Key</b>  | <b>Number of Records</b> | <b>Direction/<br/>Distance (m)</b> | <b>Elev/Diff<br/>(m)</b> | <b>Site</b> | <b>DB</b> |
|---|--------------------------|------------------------------------|--------------------------|-------------|-----------|
| <b><u>Overburden and Bedrock<br/>Materials Interval</u></b> |                          |                                    |                          |             |           |
| <b>Formation ID:</b>  |                          | 1006468829                         |                          |             |           |
| <b>Layer:</b>   |                          | 2                                  |                          |             |           |
| <b>Color:</b>   |                          | 2                                  |                          |             |           |
| <b>General Color:</b>                                       |                          | GREY                               |                          |             |           |
| <b>Mat1:</b>  |                          | 05                                 |                          |             |           |
| <b>Most Common Material:</b>                                |                          | CLAY                               |                          |             |           |
| <b>Mat2:</b>  |                          |                                    |                          |             |           |
| <b>Mat2 Desc:</b>   |                          |                                    |                          |             |           |
| <b>Mat3:</b>  |                          |                                    |                          |             |           |
| <b>Mat3 Desc:</b>   |                          |                                    |                          |             |           |
| <b>Formation Top Depth:</b>                                 |                          | 42.0                               |                          |             |           |
| <b>Formation End Depth:</b>                                 |                          | 65.0                               |                          |             |           |
| <b>Formation End Depth UOM:</b>                             |                          | ft                                 |                          |             |           |
| <b><u>Overburden and Bedrock<br/>Materials Interval</u></b> |                          |                                    |                          |             |           |
| <b>Formation ID:</b>  |                          | 1006468830                         |                          |             |           |
| <b>Layer:</b>   |                          | 3                                  |                          |             |           |
| <b>Color:</b>   |                          | 2                                  |                          |             |           |
| <b>General Color:</b>                                       |                          | GREY                               |                          |             |           |
| <b>Mat1:</b>  |                          | 05                                 |                          |             |           |
| <b>Most Common Material:</b>                                |                          | CLAY                               |                          |             |           |
| <b>Mat2:</b>  |                          | 06                                 |                          |             |           |
| <b>Mat2 Desc:</b>   |                          | SILT                               |                          |             |           |
| <b>Mat3:</b>  |                          |                                    |                          |             |           |
| <b>Mat3 Desc:</b>   |                          |                                    |                          |             |           |
| <b>Formation Top Depth:</b>                                 |                          | 65.0                               |                          |             |           |
| <b>Formation End Depth:</b>                                 |                          | 85.0                               |                          |             |           |
| <b>Formation End Depth UOM:</b>                             |                          | ft                                 |                          |             |           |
| <b><u>Overburden and Bedrock<br/>Materials Interval</u></b> |                          |                                    |                          |             |           |
| <b>Formation ID:</b>  |                          | 1006468828                         |                          |             |           |
| <b>Layer:</b>   |                          | 1                                  |                          |             |           |
| <b>Color:</b>   |                          | 2                                  |                          |             |           |
| <b>General Color:</b>                                       |                          | GREY                               |                          |             |           |
| <b>Mat1:</b>  |                          |                                    |                          |             |           |
| <b>Most Common Material:</b>                                |                          |                                    |                          |             |           |
| <b>Mat2:</b>  |                          |                                    |                          |             |           |
| <b>Mat2 Desc:</b>   |                          |                                    |                          |             |           |
| <b>Mat3:</b>  |                          | 60                                 |                          |             |           |
| <b>Mat3 Desc:</b>   |                          | CEMENTED                           |                          |             |           |
| <b>Formation Top Depth:</b>                                 |                          | 0.0                                |                          |             |           |
| <b>Formation End Depth:</b>                                 |                          | 42.0                               |                          |             |           |
| <b>Formation End Depth UOM:</b>                             |                          | ft                                 |                          |             |           |
| <b><u>Annular Space/Abandonment<br/>Sealing Record</u></b>  |                          |                                    |                          |             |           |
| <b>Plug ID:</b>   |                          | 1006468837                         |                          |             |           |
| <b>Layer:</b>   |                          | 1                                  |                          |             |           |
| <b>Plug From:</b>   |                          | 0.0                                |                          |             |           |
| <b>Plug To:</b>   |                          | 25.0                               |                          |             |           |
| <b>Plug Depth UOM:</b>                                      |                          | ft                                 |                          |             |           |
| <b><u>Annular Space/Abandonment<br/>Sealing Record</u></b>  |                          |                                    |                          |             |           |

| <b>Map Key</b>                                      | <b>Number of Records</b> | <b>Direction/<br/>Distance (m)</b> | <b>Elev/Diff<br/>(m)</b> | <b>Site</b> | <b>DB</b> |
|---|--------------------------|------------------------------------|--------------------------|-------------|-----------|
| <b>Plug ID:</b>                                     |                          | 1006468838                         |                          |             |           |
| <b>Layer:</b>                                       |                          | 2                                  |                          |             |           |
| <b>Plug From:</b>                                   |                          | 25.0                               |                          |             |           |
| <b>Plug To:</b>                                     |                          | 85.0                               |                          |             |           |
| <b>Plug Depth UOM:</b>                              |                          | ft                                 |                          |             |           |
| <b><u>Method of Construction &amp; Well Use</u></b> |                          |                                    |                          |             |           |
| <b>Method Construction ID:</b>                      |                          | 1006468836                         |                          |             |           |
| <b>Method Construction Code:</b>                    |                          | 2                                  |                          |             |           |
| <b>Method Construction:</b>                         |                          | Rotary (Convent.)                  |                          |             |           |
| <b>Other Method Construction:</b>                   |                          |                                    |                          |             |           |
| <b><u>Pipe Information</u></b>                      |                          |                                    |                          |             |           |
| <b>Pipe ID:</b>                                     |                          | 1006468827                         |                          |             |           |
| <b>Casing No:</b>                                   |                          | 0                                  |                          |             |           |
| <b>Comment:</b>                                     |                          |                                    |                          |             |           |
| <b>Alt Name:</b>                                    |                          |                                    |                          |             |           |
| <b><u>Construction Record - Casing</u></b>          |                          |                                    |                          |             |           |
| <b>Casing ID:</b>                                   |                          | 1006468833                         |                          |             |           |
| <b>Layer:</b>                                       |                          | 1                                  |                          |             |           |
| <b>Material:</b>                                    |                          | 5                                  |                          |             |           |
| <b>Open Hole or Material:</b>                       |                          | PLASTIC                            |                          |             |           |
| <b>Depth From:</b>                                  |                          | 0.0                                |                          |             |           |
| <b>Depth To:</b>                                    |                          | 25.0                               |                          |             |           |
| <b>Casing Diameter:</b>                             |                          | 4.0                                |                          |             |           |
| <b>Casing Diameter UOM:</b>                         |                          | inch                               |                          |             |           |
| <b>Casing Depth UOM:</b>                            |                          | ft                                 |                          |             |           |
| <b><u>Construction Record - Screen</u></b>          |                          |                                    |                          |             |           |
| <b>Screen ID:</b>                                   |                          | 1006468834                         |                          |             |           |
| <b>Layer:</b>                                       |                          | 1                                  |                          |             |           |
| <b>Slot:</b>  |                          | 10                                 |                          |             |           |
| <b>Screen Top Depth:</b>                            |                          | 25.0                               |                          |             |           |
| <b>Screen End Depth:</b>                            |                          | 85.0                               |                          |             |           |
| <b>Screen Material:</b>                             |                          | 5                                  |                          |             |           |
| <b>Screen Depth UOM:</b>                            |                          | ft                                 |                          |             |           |
| <b>Screen Diameter UOM:</b>                         |                          | inch                               |                          |             |           |
| <b>Screen Diameter:</b>                             |                          | 4.0                                |                          |             |           |
| <b><u>Water Details</u></b>                         |                          |                                    |                          |             |           |
| <b>Water ID:</b>                                    |                          | 1006468832                         |                          |             |           |
| <b>Layer:</b>                                       |                          |                                    |                          |             |           |
| <b>Kind Code:</b>                                   |                          |                                    |                          |             |           |
| <b>Kind:</b>  |                          |                                    |                          |             |           |
| <b>Water Found Depth:</b>                           |                          |                                    |                          |             |           |
| <b>Water Found Depth UOM:</b>                       |                          | ft                                 |                          |             |           |
| <b><u>Hole Diameter</u></b>                         |                          |                                    |                          |             |           |
| <b>Hole ID:</b>                                     |                          | 1006468831                         |                          |             |           |
| <b>Diameter:</b>                                    |                          | 8.0                                |                          |             |           |
| <b>Depth From:</b>                                  |                          | 0.0                                |                          |             |           |
| <b>Depth To:</b>                                    |                          | 85.0                               |                          |             |           |

| Map Key                   | Number of Records | Direction/<br>Distance (m) | Elev/Diff<br>(m) | Site               | DB                |
|---------------------------|-------------------|----------------------------|------------------|--------------------|-------------------|
| <b>Hole Depth UOM:</b>    |                   | ft                         |                  |                    |                   |
| <b>Hole Diameter UOM:</b> |                   | inch                       |                  |                    |                   |
| <b>Links</b>              |                   |                            |                  |                    |                   |
| <b>Bore Hole ID:</b>      | 1006300983        |                            |                  | <b>Tag No:</b>     | A215333           |
| <b>Depth M:</b>           | 25.908            |                            |                  | <b>Contractor:</b> | 3413              |
| <b>Year Completed:</b>    | 2016              |                            |                  | <b>Path:</b>       | 727\7276448.pdf   |
| <b>Well Completed Dt:</b> | 2016/10/02        |                            |                  | <b>Latitude:</b>   | 43.6903877949375  |
| <b>Audit No:</b>          | Z245133           |                            |                  | <b>Longitude:</b>  | -79.4755113952813 |

|                             |              |          |               |                           |                      |
|-----------------------------|--------------|----------|---------------|---------------------------|----------------------|
| <a href="#">116</a>         | 1 of 1       | WSW/75.1 | 127.7 / -2.20 | ON                        | WWIS                 |
| <b>Well ID:</b>             | 7272745      |          |               | <b>Flowing (Y/N):</b>     |                      |
| <b>Construction Date:</b>   |              |          |               | <b>Flow Rate:</b>         |                      |
| <b>Use 1st:</b>             | Dewatering   |          |               | <b>Data Entry Status:</b> |                      |
| <b>Use 2nd:</b>             |              |          |               | <b>Data Src:</b>          |                      |
| <b>Final Well Status:</b>   | Dewatering   |          |               | <b>Date Received:</b>     | 06-Oct-2016 00:00:00 |
| <b>Water Type:</b>          |              |          |               | <b>Selected Flag:</b>     | TRUE                 |
| <b>Casing Material:</b>     |              |          |               | <b>Abandonment Rec:</b>   |                      |
| <b>Audit No:</b>            | Z232889      |          |               | <b>Contractor:</b>        | 7238                 |
| <b>Tag:</b>                 | A202804      |          |               | <b>Form Version:</b>      | 7                    |
| <b>Constructn Method:</b>   |              |          |               | <b>Owner:</b>             |                      |
| <b>Elevation (m):</b>       |              |          |               | <b>County:</b>            | YORK AND TORONT      |
| <b>Elevatn Reliability:</b> |              |          |               | <b>Lot:</b>               |                      |
| <b>Depth to Bedrock:</b>    |              |          |               | <b>Concession:</b>        |                      |
| <b>Well Depth:</b>          |              |          |               | <b>Concession Name:</b>   |                      |
| <b>Overburden/Bedrock:</b>  |              |          |               | <b>Easting NAD83:</b>     |                      |
| <b>Pump Rate:</b>           |              |          |               | <b>Northing NAD83:</b>    |                      |
| <b>Static Water Level:</b>  |              |          |               | <b>Zone:</b>              |                      |
| <b>Clear/Cloudy:</b>        |              |          |               | <b>UTM Reliability:</b>   |                      |
| <b>Municipality:</b>        | YORK BOROUGH |          |               |                           |                      |
| <b>Site Info:</b>           |              |          |               |                           |                      |

PDF URL (Map):

**Additional Detail(s) (Map)**

|                             |                   |
|-----------------------------|-------------------|
| <b>Well Completed Date:</b> | 2016/09/12        |
| <b>Year Completed:</b>      | 2016              |
| <b>Depth (m):</b>           | 26.3652           |
| <b>Latitude:</b>            | 43.689998112613   |
| <b>Longitude:</b>           | -79.4753227361419 |
| <b>Path:</b>                |                   |

**Bore Hole Information**

|                                     |                      |                         |                                |
|-------------------------------------|----------------------|-------------------------|--------------------------------|
| <b>Bore Hole ID:</b>                | 1006262631           | <b>Elevation:</b>       |                                |
| <b>DP2BR:</b>                       |                      | <b>Elevrc:</b>          |                                |
| <b>Spatial Status:</b>              |                      | <b>Zone:</b>            | 17                             |
| <b>Code OB:</b>                     |                      | <b>East83:</b>          | 622875.00                      |
| <b>Code OB Desc:</b>                |                      | <b>North83:</b>         | 4838572.00                     |
| <b>Open Hole:</b>                   |                      | <b>Org CS:</b>          | UTM83                          |
| <b>Cluster Kind:</b>                |                      | <b>UTMRC:</b>           | 4                              |
| <b>Date Completed:</b>              | 12-Sep-2016 00:00:00 | <b>UTMRC Desc:</b>      | margin of error : 30 m - 100 m |
| <b>Remarks:</b>                     |                      | <b>Location Method:</b> | wwr                            |
| <b>Elevrc Desc:</b>                 |                      |                         |                                |
| <b>Location Source Date:</b>        |                      |                         |                                |
| <b>Improvement Location Source:</b> |                      |                         |                                |
| <b>Improvement Location Method:</b> |                      |                         |                                |
| <b>Source Revision Comment:</b>     |                      |                         |                                |

| Map Key   | Number of Records | Direction/<br>Distance (m) | Elev/Diff<br>(m) | Site | DB |
|---|-------------------|----------------------------|------------------|------|----|
| <i>Supplier Comment:</i>                                    |                   |                            |                  |      |    |
| <u><b>Overburden and Bedrock<br/>Materials Interval</b></u> |                   |                            |                  |      |    |
| <b>Formation ID:</b>  |                   | 1006395399                 |                  |      |    |
| <b>Layer:</b>   |                   | 2                          |                  |      |    |
| <b>Color:</b>   |                   | 2                          |                  |      |    |
| <b>General Color:</b>                                       |                   | GREY                       |                  |      |    |
| <b>Mat1:</b>  |                   | 10                         |                  |      |    |
| <b>Most Common Material:</b>                                |                   | COARSE SAND                |                  |      |    |
| <b>Mat2:</b>  |                   | 08                         |                  |      |    |
| <b>Mat2 Desc:</b>   |                   | FINE SAND                  |                  |      |    |
| <b>Mat3:</b>  |                   | 06                         |                  |      |    |
| <b>Mat3 Desc:</b>   |                   | SILT                       |                  |      |    |
| <b>Formation Top Depth:</b>                                 |                   | 6.0                        |                  |      |    |
| <b>Formation End Depth:</b>                                 |                   | 75.0                       |                  |      |    |
| <b>Formation End Depth UOM:</b>                             |                   | ft                         |                  |      |    |
| <u><b>Overburden and Bedrock<br/>Materials Interval</b></u> |                   |                            |                  |      |    |
| <b>Formation ID:</b>  |                   | 1006395398                 |                  |      |    |
| <b>Layer:</b>   |                   | 1                          |                  |      |    |
| <b>Color:</b>   |                   | 6                          |                  |      |    |
| <b>General Color:</b>                                       |                   | BROWN                      |                  |      |    |
| <b>Mat1:</b>  |                   | 01                         |                  |      |    |
| <b>Most Common Material:</b>                                |                   | FILL                       |                  |      |    |
| <b>Mat2:</b>  |                   |                            |                  |      |    |
| <b>Mat2 Desc:</b>   |                   |                            |                  |      |    |
| <b>Mat3:</b>  |                   |                            |                  |      |    |
| <b>Mat3 Desc:</b>   |                   |                            |                  |      |    |
| <b>Formation Top Depth:</b>                                 |                   | 0.0                        |                  |      |    |
| <b>Formation End Depth:</b>                                 |                   | 6.0                        |                  |      |    |
| <b>Formation End Depth UOM:</b>                             |                   | ft                         |                  |      |    |
| <u><b>Overburden and Bedrock<br/>Materials Interval</b></u> |                   |                            |                  |      |    |
| <b>Formation ID:</b>  |                   | 1006395400                 |                  |      |    |
| <b>Layer:</b>   |                   | 3                          |                  |      |    |
| <b>Color:</b>   |                   |                            |                  |      |    |
| <b>General Color:</b>                                       |                   |                            |                  |      |    |
| <b>Mat1:</b>  |                   | 10                         |                  |      |    |
| <b>Most Common Material:</b>                                |                   | COARSE SAND                |                  |      |    |
| <b>Mat2:</b>  |                   | 06                         |                  |      |    |
| <b>Mat2 Desc:</b>   |                   | SILT                       |                  |      |    |
| <b>Mat3:</b>  |                   |                            |                  |      |    |
| <b>Mat3 Desc:</b>   |                   |                            |                  |      |    |
| <b>Formation Top Depth:</b>                                 |                   | 75.0                       |                  |      |    |
| <b>Formation End Depth:</b>                                 |                   | 85.0                       |                  |      |    |
| <b>Formation End Depth UOM:</b>                             |                   | ft                         |                  |      |    |
| <u><b>Overburden and Bedrock<br/>Materials Interval</b></u> |                   |                            |                  |      |    |
| <b>Formation ID:</b>  |                   | 1006395401                 |                  |      |    |
| <b>Layer:</b>   |                   | 4                          |                  |      |    |
| <b>Color:</b>   |                   |                            |                  |      |    |
| <b>General Color:</b>                                       |                   |                            |                  |      |    |
| <b>Mat1:</b>  |                   | 15                         |                  |      |    |
| <b>Most Common Material:</b>                                |                   | LIMESTONE                  |                  |      |    |

| <b>Map Key</b>   | <b>Number of Records</b> | <b>Direction/<br/>Distance (m)</b> | <b>Elev/Diff<br/>(m)</b> | <b>Site</b> | <b>DB</b> |
|--|--------------------------|------------------------------------|--------------------------|-------------|-----------|
| <b>Mat2:</b>   |                          |                                    |                          |             |           |
| <b>Mat2 Desc:</b>  |                          |                                    |                          |             |           |
| <b>Mat3:</b>   |                          |                                    |                          |             |           |
| <b>Mat3 Desc:</b>  |                          |                                    |                          |             |           |
| <b>Formation Top Depth:</b>                                    |                          | 85.0                               |                          |             |           |
| <b>Formation End Depth:</b>                                    |                          | 86.5                               |                          |             |           |
| <b>Formation End Depth UOM:</b>                                |                          | ft                                 |                          |             |           |
| <br><b><u>Annular Space/Abandonment<br/>Sealing Record</u></b> |                          |                                    |                          |             |           |
| <b>Plug ID:</b>  |                          | 1006395410                         |                          |             |           |
| <b>Layer:</b>  |                          | 2                                  |                          |             |           |
| <b>Plug From:</b>  |                          | 20.0                               |                          |             |           |
| <b>Plug To:</b>  |                          | 86.5                               |                          |             |           |
| <b>Plug Depth UOM:</b>   |                          | ft                                 |                          |             |           |
| <br><b><u>Annular Space/Abandonment<br/>Sealing Record</u></b> |                          |                                    |                          |             |           |
| <b>Plug ID:</b>  |                          | 1006395409                         |                          |             |           |
| <b>Layer:</b>  |                          | 1                                  |                          |             |           |
| <b>Plug From:</b>  |                          | 0.0                                |                          |             |           |
| <b>Plug To:</b>  |                          | 20.0                               |                          |             |           |
| <b>Plug Depth UOM:</b>   |                          | ft                                 |                          |             |           |
| <br><b><u>Method of Construction &amp; Well<br/>Use</u></b>    |                          |                                    |                          |             |           |
| <b>Method Construction ID:</b>                                 |                          | 1006395408                         |                          |             |           |
| <b>Method Construction Code:</b>                               |                          | 2                                  |                          |             |           |
| <b>Method Construction:</b>                                    |                          | Rotary (Convent.)                  |                          |             |           |
| <b>Other Method Construction:</b>                              |                          |                                    |                          |             |           |
| <br><b><u>Pipe Information</u></b>                             |                          |                                    |                          |             |           |
| <b>Pipe ID:</b>  |                          | 1006395397                         |                          |             |           |
| <b>Casing No:</b>  |                          | 0                                  |                          |             |           |
| <b>Comment:</b>  |                          |                                    |                          |             |           |
| <b>Alt Name:</b>   |                          |                                    |                          |             |           |
| <br><b><u>Construction Record - Casing</u></b>                 |                          |                                    |                          |             |           |
| <b>Casing ID:</b>  |                          | 1006395405                         |                          |             |           |
| <b>Layer:</b>  |                          | 1                                  |                          |             |           |
| <b>Material:</b>   |                          | 7                                  |                          |             |           |
| <b>Open Hole or Material:</b>                                  |                          | OTHER                              |                          |             |           |
| <b>Depth From:</b>   |                          | -3.0                               |                          |             |           |
| <b>Depth To:</b>   |                          | 22.0                               |                          |             |           |
| <b>Casing Diameter:</b>  |                          | 4.0                                |                          |             |           |
| <b>Casing Diameter UOM:</b>                                    |                          | inch                               |                          |             |           |
| <b>Casing Depth UOM:</b>                                       |                          | ft                                 |                          |             |           |
| <br><b><u>Construction Record - Screen</u></b>                 |                          |                                    |                          |             |           |
| <b>Screen ID:</b>  |                          | 1006395406                         |                          |             |           |
| <b>Layer:</b>  |                          | 1                                  |                          |             |           |
| <b>Slot:</b>   |                          | 0.2                                |                          |             |           |
| <b>Screen Top Depth:</b>                                       |                          | 22.0                               |                          |             |           |
| <b>Screen End Depth:</b>                                       |                          | 86.5                               |                          |             |           |
| <b>Screen Material:</b>  |                          | 7                                  |                          |             |           |



| Map Key                     | Number of Records | Direction/<br>Distance (m) | Elev/Diff<br>(m) | Site                         | DB |
|-----------------------------|-------------------|----------------------------|------------------|------------------------------|----|
| Screen Depth UOM:           |                   | ft                         |                  |                              |    |
| Screen Diameter UOM:        |                   | inch                       |                  |                              |    |
| Screen Diameter:            |                   | 4.25                       |                  |                              |    |
| <b><u>Water Details</u></b> |                   |                            |                  |                              |    |
| Water ID:                   |                   | 1006395404                 |                  |                              |    |
| Layer:                      |                   |                            |                  |                              |    |
| Kind Code:                  |                   |                            |                  |                              |    |
| Kind:                       |                   |                            |                  |                              |    |
| Water Found Depth:          |                   |                            |                  |                              |    |
| Water Found Depth UOM:      |                   | ft                         |                  |                              |    |
| <b><u>Hole Diameter</u></b> |                   |                            |                  |                              |    |
| Hole ID:                    |                   | 1006395403                 |                  |                              |    |
| Diameter:                   |                   | 8.0                        |                  |                              |    |
| Depth From:                 |                   | 8.0                        |                  |                              |    |
| Depth To:                   |                   | 86.5                       |                  |                              |    |
| Hole Depth UOM:             |                   | ft                         |                  |                              |    |
| Hole Diameter UOM:          |                   | inch                       |                  |                              |    |
| <b><u>Hole Diameter</u></b> |                   |                            |                  |                              |    |
| Hole ID:                    |                   | 1006395402                 |                  |                              |    |
| Diameter:                   |                   | 10.0                       |                  |                              |    |
| Depth From:                 |                   | 0.0                        |                  |                              |    |
| Depth To:                   |                   | 8.0                        |                  |                              |    |
| Hole Depth UOM:             |                   | ft                         |                  |                              |    |
| Hole Diameter UOM:          |                   | inch                       |                  |                              |    |
| <b><u>Links</u></b>         |                   |                            |                  |                              |    |
| Bore Hole ID:               |                   | 1006262631                 |                  | Tag No: A202804              |    |
| Depth M:                    |                   | 26.3652                    |                  | Contractor: 7238             |    |
| Year Completed:             |                   | 2016                       |                  | Path: 727\7272745.pdf        |    |
| Well Completed Dt:          |                   | 2016/09/12                 |                  | Latitude: 43.689998112613    |    |
| Audit No:                   |                   | Z232889                    |                  | Longitude: -79.4753227361419 |    |

[117](#) 1 of 1 WSW/75.8 128.0 / -1.85 ON WWIS

|                     |  |              |  |                                     |  |
|---------------------|--|--------------|--|-------------------------------------|--|
| Well ID:            |  | 7356458      |  | Flowing (Y/N):                      |  |
| Construction Date:  |  |              |  | Flow Rate:                          |  |
| Use 1st:            |  |              |  | Data Entry Status: Yes              |  |
| Use 2nd:            |  |              |  | Data Src:                           |  |
| Final Well Status:  |  |              |  | Date Received: 06-Apr-2020 00:00:00 |  |
| Water Type:         |  |              |  | Selected Flag: TRUE                 |  |
| Casing Material:    |  |              |  | Abandonment Rec:                    |  |
| Audit No:           |  | C38084       |  | Contractor: 6875                    |  |
| Tag:                |  | A220865      |  | Form Version: 8                     |  |
| Constructn Method:  |  |              |  | Owner:                              |  |
| Elevation (m):      |  |              |  | County: YORK AND TORONT             |  |
| Elevatn Reliabilty: |  |              |  | Lot:                                |  |
| Depth to Bedrock:   |  |              |  | Concession:                         |  |
| Well Depth:         |  |              |  | Concession Name:                    |  |
| Overburden/Bedrock: |  |              |  | Easting NAD83:                      |  |
| Pump Rate:          |  |              |  | Northing NAD83:                     |  |
| Static Water Level: |  |              |  | Zone:                               |  |
| Clear/Cloudy:       |  |              |  | UTM Reliability:                    |  |
| Municipality:       |  | YORK BOROUGH |  |                                     |  |
| Site Info:          |  |              |  |                                     |  |

| Map Key | Number of Records | Direction/<br>Distance (m) | Elev/Diff<br>(m) | Site | DB |
|---------|-------------------|----------------------------|------------------|------|----|
|---------|-------------------|----------------------------|------------------|------|----|

PDF URL (Map):

Additional Detail(s) (Map)

Well Completed Date:

Year Completed:

Depth (m):

Latitude: 43.6902976214021

Longitude: -79.4755012715168

Path:

Bore Hole Information

Bore Hole ID: 1008245736

DP2BR:

Spatial Status:

Code OB:

Code OB Desc:

Open Hole:

Cluster Kind:

Date Completed:

Remarks:

Elevrc Desc:

Location Source Date:

Improvement Location Source:

Improvement Location Method:

Source Revision Comment:

Supplier Comment:

Elevation:

Elevrc:

Zone: 17

East83: 622860.00

North83: 4838605.00

Org CS: UTM83

UTMRC: 4

UTMRC Desc: margin of error : 30 m - 100 m

Location Method: wwr

Links

Bore Hole ID: 1008245736

Depth M:

Year Completed:

Well Completed Dt:

Audit No: C38084

Tag No: A220865

Contractor: 6875

Path:

Latitude: 43.6902976214021

Longitude: -79.4755012715168

|                     |              |          |               |                                 |                      |
|---------------------|--------------|----------|---------------|---------------------------------|----------------------|
| <a href="#">118</a> | 1 of 1       | WSW/77.2 | 127.9 / -2.01 | EGLINTON AVE WEST<br>Toronto ON | WWIS                 |
| Well ID:            | 7276451      |          |               | Flowing (Y/N):                  |                      |
| Construction Date:  |              |          |               | Flow Rate:                      |                      |
| Use 1st:            | Dewatering   |          |               | Data Entry Status:              |                      |
| Use 2nd:            |              |          |               | Data Src:                       |                      |
| Final Well Status:  | Dewatering   |          |               | Date Received:                  | 05-Dec-2016 00:00:00 |
| Water Type:         |              |          |               | Selected Flag:                  | TRUE                 |
| Casing Material:    |              |          |               | Abandonment Rec:                |                      |
| Audit No:           | Z245138      |          |               | Contractor:                     | 3413                 |
| Tag:                | A215322      |          |               | Form Version:                   | 7                    |
| Constructn Method:  |              |          |               | Owner:                          |                      |
| Elevation (m):      |              |          |               | County:                         | YORK AND TORONT      |
| Elevatn Reliabilty: |              |          |               | Lot:                            |                      |
| Depth to Bedrock:   |              |          |               | Concession:                     |                      |
| Well Depth:         |              |          |               | Concession Name:                |                      |
| Overburden/Bedrock: |              |          |               | Easting NAD83:                  |                      |
| Pump Rate:          |              |          |               | Northing NAD83:                 |                      |
| Static Water Level: |              |          |               | Zone:                           |                      |
| Clear/Cloudy:       |              |          |               | UTM Reliability:                |                      |
| Municipality:       | TORONTO CITY |          |               |                                 |                      |
| Site Info:          |              |          |               |                                 |                      |

| Map Key               | Number of Records | Direction/<br>Distance (m)  | Elev/Diff<br>(m) | Site | DB |
|-----------------------|-------------------|---|------------------|------|----|
| <b>PDF URL (Map):</b> |                   | https://d2khazk8e83rdv.cloudfront.net/moe_mapping/downloads/2Water/Wells_pdfs/727\7276451.pdf |                  |      |    |

**Additional Detail(s) (Map)**

**Well Completed Date:** 2016/10/28  
**Year Completed:** 2016  
**Depth (m):** 26.2128  
**Latitude:** 43.6902526173681  
**Longitude:** -79.4755024116856  
**Path:** 727\7276451.pdf

**Bore Hole Information**

|                                     |                      |                         |                                |
|-------------------------------------|----------------------|-------------------------|--------------------------------|
| <b>Bore Hole ID:</b>                | 1006300992           | <b>Elevation:</b>       |                                |
| <b>DP2BR:</b>                       |                      | <b>Elevrc:</b>          |                                |
| <b>Spatial Status:</b>              |                      | <b>Zone:</b>            | 17                             |
| <b>Code OB:</b>                     |                      | <b>East83:</b>          | 622860.00                      |
| <b>Code OB Desc:</b>                |                      | <b>North83:</b>         | 4838600.00                     |
| <b>Open Hole:</b>                   |                      | <b>Org CS:</b>          | UTM83                          |
| <b>Cluster Kind:</b>                |                      | <b>UTMRC:</b>           | 4                              |
| <b>Date Completed:</b>              | 28-Oct-2016 00:00:00 | <b>UTMRC Desc:</b>      | margin of error : 30 m - 100 m |
| <b>Remarks:</b>                     |                      | <b>Location Method:</b> | wwr                            |
| <b>Elevrc Desc:</b>                 |                      |                         |                                |
| <b>Location Source Date:</b>        |                      |                         |                                |
| <b>Improvement Location Source:</b> |                      |                         |                                |
| <b>Improvement Location Method:</b> |                      |                         |                                |
| <b>Source Revision Comment:</b>     |                      |                         |                                |
| <b>Supplier Comment:</b>            |                      |                         |                                |

**Overburden and Bedrock**

**Materials Interval**

**Formation ID:** 1006468890  
**Layer:** 1  
**Color:** 2  
**General Color:** GREY  
**Mat1:** 05  
**Most Common Material:** CLAY  
**Mat2:** 12  
**Mat2 Desc:** STONES  
**Mat3:**  
**Mat3 Desc:**  
**Formation Top Depth:** 0.0  
**Formation End Depth:** 36.0  
**Formation End Depth UOM:** ft

**Overburden and Bedrock**

**Materials Interval**

**Formation ID:** 1006468892  
**Layer:** 3  
**Color:** 2  
**General Color:** GREY  
**Mat1:** 05  
**Most Common Material:** CLAY  
**Mat2:** 06  
**Mat2 Desc:** SILT  
**Mat3:**  
**Mat3 Desc:**  
**Formation Top Depth:** 62.0  
**Formation End Depth:** 72.0  
**Formation End Depth UOM:** ft

| Map Key | Number of Records | Direction/<br>Distance (m) | Elev/Diff<br>(m) | Site | DB |
|---------|-------------------|----------------------------|------------------|------|----|
|---------|-------------------|----------------------------|------------------|------|----|

Overburden and Bedrock  
Materials Interval

Formation ID: 1006468894  
 Layer: 5  
 Color: 2  
 General Color: GREY  
 Mat1: 28  
 Most Common Material: SAND  
 Mat2: 12  
 Mat2 Desc: STONES  
 Mat3: 63  
 Mat3 Desc: COARSE-GRAINED  
 Formation Top Depth: 81.0  
 Formation End Depth: 86.0  
 Formation End Depth UOM: ft

Overburden and Bedrock  
Materials Interval

Formation ID: 1006468891  
 Layer: 2  
 Color: 2  
 General Color: GREY  
 Mat1: 05  
 Most Common Material: CLAY  
 Mat2:  
 Mat2 Desc:  
 Mat3: 85  
 Mat3 Desc: SOFT  
 Formation Top Depth: 36.0  
 Formation End Depth: 62.0  
 Formation End Depth UOM: ft

Overburden and Bedrock  
Materials Interval

Formation ID: 1006468893  
 Layer: 4  
 Color: 2  
 General Color: GREY  
 Mat1: 05  
 Most Common Material: CLAY  
 Mat2:  
 Mat2 Desc:  
 Mat3:  
 Mat3 Desc:  
 Formation Top Depth: 72.0  
 Formation End Depth: 81.0  
 Formation End Depth UOM: ft

Annular Space/Abandonment  
Sealing Record

Plug ID: 1006468901  
 Layer: 1  
 Plug From: 0.0  
 Plug To: 25.0  
 Plug Depth UOM: ft

Annular Space/Abandonment

| <i>Map Key</i>                                      | <i>Number of Records</i> | <i>Direction/ Distance (m)</i> | <i>Elev/Diff (m)</i> | <i>Site</i> | <i>DB</i> |
|---|--------------------------|--------------------------------|----------------------|-------------|-----------|
| <b><u>Sealing Record</u></b>                        |                          |                                |                      |             |           |
| <b>Plug ID:</b>                                     |                          | 1006468902                     |                      |             |           |
| <b>Layer:</b>                                       |                          | 2                              |                      |             |           |
| <b>Plug From:</b>                                   |                          | 25.0                           |                      |             |           |
| <b>Plug To:</b>                                     |                          | 86.0                           |                      |             |           |
| <b>Plug Depth UOM:</b>                              |                          | ft                             |                      |             |           |
| <b><u>Method of Construction &amp; Well Use</u></b> |                          |                                |                      |             |           |
| <b>Method Construction ID:</b>                      |                          | 1006468900                     |                      |             |           |
| <b>Method Construction Code:</b>                    |                          | B                              |                      |             |           |
| <b>Method Construction:</b>                         |                          | Other Method                   |                      |             |           |
| <b>Other Method Construction:</b>                   |                          | AIR ROTARY                     |                      |             |           |
| <b><u>Pipe Information</u></b>                      |                          |                                |                      |             |           |
| <b>Pipe ID:</b>                                     |                          | 1006468889                     |                      |             |           |
| <b>Casing No:</b>                                   |                          | 0                              |                      |             |           |
| <b>Comment:</b>                                     |                          |                                |                      |             |           |
| <b>Alt Name:</b>                                    |                          |                                |                      |             |           |
| <b><u>Construction Record - Casing</u></b>          |                          |                                |                      |             |           |
| <b>Casing ID:</b>                                   |                          | 1006468897                     |                      |             |           |
| <b>Layer:</b>                                       |                          | 1                              |                      |             |           |
| <b>Material:</b>                                    |                          | 5                              |                      |             |           |
| <b>Open Hole or Material:</b>                       |                          | PLASTIC                        |                      |             |           |
| <b>Depth From:</b>                                  |                          | 0.0                            |                      |             |           |
| <b>Depth To:</b>                                    |                          | 25.0                           |                      |             |           |
| <b>Casing Diameter:</b>                             |                          | 4.0                            |                      |             |           |
| <b>Casing Diameter UOM:</b>                         |                          | inch                           |                      |             |           |
| <b>Casing Depth UOM:</b>                            |                          | ft                             |                      |             |           |
| <b><u>Construction Record - Screen</u></b>          |                          |                                |                      |             |           |
| <b>Screen ID:</b>                                   |                          | 1006468898                     |                      |             |           |
| <b>Layer:</b>                                       |                          | 1                              |                      |             |           |
| <b>Slot:</b>  |                          | 10                             |                      |             |           |
| <b>Screen Top Depth:</b>                            |                          | 25.0                           |                      |             |           |
| <b>Screen End Depth:</b>                            |                          | 86.0                           |                      |             |           |
| <b>Screen Material:</b>                             |                          | 5                              |                      |             |           |
| <b>Screen Depth UOM:</b>                            |                          | ft                             |                      |             |           |
| <b>Screen Diameter UOM:</b>                         |                          | inch                           |                      |             |           |
| <b>Screen Diameter:</b>                             |                          | 4.0                            |                      |             |           |
| <b><u>Water Details</u></b>                         |                          |                                |                      |             |           |
| <b>Water ID:</b>                                    |                          | 1006468896                     |                      |             |           |
| <b>Layer:</b>                                       |                          |                                |                      |             |           |
| <b>Kind Code:</b>                                   |                          |                                |                      |             |           |
| <b>Kind:</b>  |                          |                                |                      |             |           |
| <b>Water Found Depth:</b>                           |                          |                                |                      |             |           |
| <b>Water Found Depth UOM:</b>                       |                          | ft                             |                      |             |           |
| <b><u>Hole Diameter</u></b>                         |                          |                                |                      |             |           |
| <b>Hole ID:</b>                                     |                          | 1006468895                     |                      |             |           |
| <b>Diameter:</b>                                    |                          | 8.0                            |                      |             |           |
| <b>Depth From:</b>                                  |                          | 0.0                            |                      |             |           |

| Map Key            | Number of Records | Direction/<br>Distance (m) | Elev/Diff<br>(m) | Site        | DB                |
|--------------------|-------------------|----------------------------|------------------|-------------|-------------------|
| Depth To:          |                   | 86.0                       |                  |             |                   |
| Hole Depth UOM:    |                   | ft                         |                  |             |                   |
| Hole Diameter UOM: |                   | inch                       |                  |             |                   |
| <b>Links</b>       |                   |                            |                  |             |                   |
| Bore Hole ID:      | 1006300992        |                            |                  | Tag No:     | A215322           |
| Depth M:           | 26.2128           |                            |                  | Contractor: | 3413              |
| Year Completed:    | 2016              |                            |                  | Path:       | 727\7276451.pdf   |
| Well Completed Dt: | 2016/10/28        |                            |                  | Latitude:   | 43.6902526173681  |
| Audit No:          | Z245138           |                            |                  | Longitude:  | -79.4755024116856 |

|                     |              |        |               |                                   |                      |
|---------------------|--------------|--------|---------------|-----------------------------------|----------------------|
| <a href="#">119</a> | 1 of 1       | W/77.6 | 128.3 / -1.57 | 2688 EGLINTON AVE W<br>Toronto ON | WWIS                 |
| Well ID:            | 7201492      |        |               | Flowing (Y/N):                    |                      |
| Construction Date:  |              |        |               | Flow Rate:                        |                      |
| Use 1st:            | Test Hole    |        |               | Data Entry Status:                |                      |
| Use 2nd:            |              |        |               | Data Src:                         |                      |
| Final Well Status:  | Test Hole    |        |               | Date Received:                    | 14-May-2013 00:00:00 |
| Water Type:         |              |        |               | Selected Flag:                    | TRUE                 |
| Casing Material:    |              |        |               | Abandonment Rec:                  |                      |
| Audit No:           | Z146208      |        |               | Contractor:                       | 7215                 |
| Tag:                | A128801      |        |               | Form Version:                     | 7                    |
| Constructn Method:  |              |        |               | Owner:                            |                      |
| Elevation (m):      |              |        |               | County:                           | YORK AND TORONT      |
| Elevatn Reliabilty: |              |        |               | Lot:                              |                      |
| Depth to Bedrock:   |              |        |               | Concession:                       |                      |
| Well Depth:         |              |        |               | Concession Name:                  |                      |
| Overburden/Bedrock: |              |        |               | Easting NAD83:                    |                      |
| Pump Rate:          |              |        |               | Northing NAD83:                   |                      |
| Static Water Level: |              |        |               | Zone:                             |                      |
| Clear/Cloudy:       |              |        |               | UTM Reliability:                  |                      |
| Municipality:       | YORK BOROUGH |        |               |                                   |                      |
| Site Info:          |              |        |               |                                   |                      |

PDF URL (Map): [https://d2khazk8e83rdv.cloudfront.net/moe\\_mapping/downloads/2Water/Wells\\_pdfs/720\7201492.pdf](https://d2khazk8e83rdv.cloudfront.net/moe_mapping/downloads/2Water/Wells_pdfs/720\7201492.pdf)

**Additional Detail(s) (Map)**

Well Completed Date: 2012/08/24  
Year Completed: 2012  
Depth (m):  
Latitude: 43.6905151299357  
Longitude: -79.4756074358964  
Path: 720\7201492.pdf

**Bore Hole Information**

|                              |                      |                  |                                |
|------------------------------|----------------------|------------------|--------------------------------|
| Bore Hole ID:                | 1004297093           | Elevation:       |                                |
| DP2BR:                       |                      | Elevrc:          |                                |
| Spatial Status:              |                      | Zone:            | 17                             |
| Code OB:                     |                      | East83:          | 622851.00                      |
| Code OB Desc:                |                      | North83:         | 4838629.00                     |
| Open Hole:                   |                      | Org CS:          | UTM83                          |
| Cluster Kind:                |                      | UTMRC:           | 4                              |
| Date Completed:              | 24-Aug-2012 00:00:00 | UTMRC Desc:      | margin of error : 30 m - 100 m |
| Remarks:                     |                      | Location Method: | wwr                            |
| Elevrc Desc:                 |                      |                  |                                |
| Location Source Date:        |                      |                  |                                |
| Improvement Location Source: |                      |                  |                                |
| Improvement Location Method: |                      |                  |                                |

| <b>Map Key</b>   | <b>Number of Records</b> | <b>Direction/ Distance (m)</b> | <b>Elev/Diff (m)</b> | <b>Site</b> | <b>DB</b> |
|--|--------------------------|--------------------------------|----------------------|-------------|-----------|
| <b>Source Revision Comment:</b>                        |                          |                                |                      |             |           |
| <b>Supplier Comment:</b>                               |                          |                                |                      |             |           |
| <b><u>Annular Space/Abandonment Sealing Record</u></b> |                          |                                |                      |             |           |
| <b>Plug ID:</b>  |                          | 1004817713                     |                      |             |           |
| <b>Layer:</b>  |                          | 1                              |                      |             |           |
| <b>Plug From:</b>                                      |                          | 14.0                           |                      |             |           |
| <b>Plug To:</b>  |                          | 3.0                            |                      |             |           |
| <b>Plug Depth UOM:</b>                                 |                          | ft                             |                      |             |           |
| <b><u>Annular Space/Abandonment Sealing Record</u></b> |                          |                                |                      |             |           |
| <b>Plug ID:</b>  |                          | 1004817715                     |                      |             |           |
| <b>Layer:</b>  |                          | 3                              |                      |             |           |
| <b>Plug From:</b>                                      |                          | 1.0                            |                      |             |           |
| <b>Plug To:</b>  |                          | 0.0                            |                      |             |           |
| <b>Plug Depth UOM:</b>                                 |                          | ft                             |                      |             |           |
| <b><u>Annular Space/Abandonment Sealing Record</u></b> |                          |                                |                      |             |           |
| <b>Plug ID:</b>  |                          | 1004817714                     |                      |             |           |
| <b>Layer:</b>  |                          | 2                              |                      |             |           |
| <b>Plug From:</b>                                      |                          | 3.0                            |                      |             |           |
| <b>Plug To:</b>  |                          | 1.0                            |                      |             |           |
| <b>Plug Depth UOM:</b>                                 |                          | ft                             |                      |             |           |
| <b><u>Method of Construction &amp; Well Use</u></b>    |                          |                                |                      |             |           |
| <b>Method Construction ID:</b>                         |                          | 1004817712                     |                      |             |           |
| <b>Method Construction Code:</b>                       |                          | 2                              |                      |             |           |
| <b>Method Construction:</b>                            |                          | Rotary (Convent.)              |                      |             |           |
| <b>Other Method Construction:</b>                      |                          |                                |                      |             |           |
| <b><u>Pipe Information</u></b>                         |                          |                                |                      |             |           |
| <b>Pipe ID:</b>  |                          | 1004817705                     |                      |             |           |
| <b>Casing No:</b>                                      |                          | 0                              |                      |             |           |
| <b>Comment:</b>  |                          |                                |                      |             |           |
| <b>Alt Name:</b>                                       |                          |                                |                      |             |           |
| <b><u>Construction Record - Casing</u></b>             |                          |                                |                      |             |           |
| <b>Casing ID:</b>                                      |                          | 1004817709                     |                      |             |           |
| <b>Layer:</b>  |                          | 1                              |                      |             |           |
| <b>Material:</b>                                       |                          | 5                              |                      |             |           |
| <b>Open Hole or Material:</b>                          |                          | PLASTIC                        |                      |             |           |
| <b>Depth From:</b>                                     |                          | 4.0                            |                      |             |           |
| <b>Depth To:</b>                                       |                          | 0.0                            |                      |             |           |
| <b>Casing Diameter:</b>                                |                          | 2.0                            |                      |             |           |
| <b>Casing Diameter UOM:</b>                            |                          | inch                           |                      |             |           |
| <b>Casing Depth UOM:</b>                               |                          | ft                             |                      |             |           |
| <b><u>Construction Record - Screen</u></b>             |                          |                                |                      |             |           |
| <b>Screen ID:</b>                                      |                          | 1004817710                     |                      |             |           |

| Map Key              | Number of Records | Direction/<br>Distance (m) | Elev/Diff<br>(m) | Site | DB |
|----------------------|-------------------|----------------------------|------------------|------|----|
| Layer:               |                   | 1                          |                  |      |    |
| Slot:                |                   | 10                         |                  |      |    |
| Screen Top Depth:    |                   | 14.0                       |                  |      |    |
| Screen End Depth:    |                   | 4.0                        |                  |      |    |
| Screen Material:     |                   | 5                          |                  |      |    |
| Screen Depth UOM:    |                   | ft                         |                  |      |    |
| Screen Diameter UOM: |                   | inch                       |                  |      |    |
| Screen Diameter:     |                   | 2.0                        |                  |      |    |

#### Water Details

**Water ID:** 1004817708  
**Layer:**  
**Kind Code:**  
**Kind:**  
**Water Found Depth:**  
**Water Found Depth UOM:** ft

#### Hole Diameter

**Hole ID:** 1004817707  
**Diameter:** 9.0  
**Depth From:** 14.0  
**Depth To:** 0.0  
**Hole Depth UOM:** ft  
**Hole Diameter UOM:** inch

#### Links

|                           |            |                    |                   |
|---------------------------|------------|--------------------|-------------------|
| <b>Bore Hole ID:</b>      | 1004297093 | <b>Tag No:</b>     | A128801           |
| <b>Depth M:</b>           |            | <b>Contractor:</b> | 7215              |
| <b>Year Completed:</b>    | 2012       | <b>Path:</b>       | 720\7201492.pdf   |
| <b>Well Completed Dt:</b> | 2012/08/24 | <b>Latitude:</b>   | 43.6905151299357  |
| <b>Audit No:</b>          | Z146208    | <b>Longitude:</b>  | -79.4756074358964 |

|                            |              |                           |                      |    |      |
|----------------------------|--------------|---------------------------|----------------------|----|------|
| <a href="#">120</a>        | 1 of 1       | WSW/78.2                  | 127.9 / -2.01        | ON | WWIS |
| <b>Well ID:</b>            | 7272824      | <b>Flowing (Y/N):</b>     |                      |    |      |
| <b>Construction Date:</b>  |              | <b>Flow Rate:</b>         |                      |    |      |
| <b>Use 1st:</b>            | Dewatering   | <b>Data Entry Status:</b> |                      |    |      |
| <b>Use 2nd:</b>            |              | <b>Data Src:</b>          |                      |    |      |
| <b>Final Well Status:</b>  | Dewatering   | <b>Date Received:</b>     | 11-Oct-2016 00:00:00 |    |      |
| <b>Water Type:</b>         |              | <b>Selected Flag:</b>     | TRUE                 |    |      |
| <b>Casing Material:</b>    |              | <b>Abandonment Rec:</b>   |                      |    |      |
| <b>Audit No:</b>           | Z232894      | <b>Contractor:</b>        | 7238                 |    |      |
| <b>Tag:</b>                | A202809      | <b>Form Version:</b>      | 7                    |    |      |
| <b>Constructn Method:</b>  |              | <b>Owner:</b>             |                      |    |      |
| <b>Elevation (m):</b>      |              | <b>County:</b>            | YORK AND TORONT      |    |      |
| <b>Elevatn Reliabilty:</b> |              | <b>Lot:</b>               |                      |    |      |
| <b>Depth to Bedrock:</b>   |              | <b>Concession:</b>        |                      |    |      |
| <b>Well Depth:</b>         |              | <b>Concession Name:</b>   |                      |    |      |
| <b>Overburden/Bedrock:</b> |              | <b>Easting NAD83:</b>     |                      |    |      |
| <b>Pump Rate:</b>          |              | <b>Northing NAD83:</b>    |                      |    |      |
| <b>Static Water Level:</b> |              | <b>Zone:</b>              |                      |    |      |
| <b>Clear/Cloudy:</b>       |              | <b>UTM Reliability:</b>   |                      |    |      |
| <b>Municipality:</b>       | YORK BOROUGH |                           |                      |    |      |
| <b>Site Info:</b>          |              |                           |                      |    |      |

**PDF URL (Map):**

**Additional Detail(s) (Map)**



| Map Key | Number of Records | Direction/<br>Distance (m) | Elev/Diff<br>(m) | Site | DB |
|---------|-------------------|----------------------------|------------------|------|----|
|---------|-------------------|----------------------------|------------------|------|----|

**Well Completed Date:** 2016/09/22  
**Year Completed:** 2016  
**Depth (m):** 27.1272  
**Latitude:** 43.6902527828359  
**Longitude:** -79.4755148157676  
**Path:**

**Bore Hole Information**

|                                     |                      |                         |                                |
|-------------------------------------|----------------------|-------------------------|--------------------------------|
| <b>Bore Hole ID:</b>                | 1006265715           | <b>Elevation:</b>       |                                |
| <b>DP2BR:</b>                       |                      | <b>Elevrc:</b>          |                                |
| <b>Spatial Status:</b>              |                      | <b>Zone:</b>            | 17                             |
| <b>Code OB:</b>                     |                      | <b>East83:</b>          | 622859.00                      |
| <b>Code OB Desc:</b>                |                      | <b>North83:</b>         | 4838600.00                     |
| <b>Open Hole:</b>                   |                      | <b>Org CS:</b>          | UTM83                          |
| <b>Cluster Kind:</b>                |                      | <b>UTMRC:</b>           | 4                              |
| <b>Date Completed:</b>              | 22-Sep-2016 00:00:00 | <b>UTMRC Desc:</b>      | margin of error : 30 m - 100 m |
| <b>Remarks:</b>                     |                      | <b>Location Method:</b> | wwr                            |
| <b>Elevrc Desc:</b>                 |                      |                         |                                |
| <b>Location Source Date:</b>        |                      |                         |                                |
| <b>Improvement Location Source:</b> |                      |                         |                                |
| <b>Improvement Location Method:</b> |                      |                         |                                |
| <b>Source Revision Comment:</b>     |                      |                         |                                |
| <b>Supplier Comment:</b>            |                      |                         |                                |

**Overburden and Bedrock**

**Materials Interval**

**Formation ID:** 1006397620  
**Layer:** 3  
**Color:**  
**General Color:**  
**Mat1:** 28  
**Most Common Material:** SAND  
**Mat2:** 84  
**Mat2 Desc:** SILTY  
**Mat3:** 05  
**Mat3 Desc:** CLAY  
**Formation Top Depth:** 18.0  
**Formation End Depth:** 78.0  
**Formation End Depth UOM:** ft

**Overburden and Bedrock**

**Materials Interval**

**Formation ID:** 1006397622  
**Layer:** 5  
**Color:**  
**General Color:**  
**Mat1:** 15  
**Most Common Material:** LIMESTONE  
**Mat2:**  
**Mat2 Desc:**  
**Mat3:**  
**Mat3 Desc:**  
**Formation Top Depth:** 89.0  
**Formation End Depth:** 89.0  
**Formation End Depth UOM:** ft

**Overburden and Bedrock**

**Materials Interval**

| <b>Map Key</b>  | <b>Number of Records</b> | <b>Direction/<br/>Distance (m)</b> | <b>Elev/Diff<br/>(m)</b> | <b>Site</b> | <b>DB</b> |
|---|--------------------------|------------------------------------|--------------------------|-------------|-----------|
| <b>Formation ID:</b>  |                          | 1006397619                         |                          |             |           |
| <b>Layer:</b>   |                          | 2                                  |                          |             |           |
| <b>Color:</b>   |                          | 2                                  |                          |             |           |
| <b>General Color:</b>                                       |                          | GREY                               |                          |             |           |
| <b>Mat1:</b>  |                          | 28                                 |                          |             |           |
| <b>Most Common Material:</b>                                |                          | SAND                               |                          |             |           |
| <b>Mat2:</b>  |                          | 12                                 |                          |             |           |
| <b>Mat2 Desc:</b>   |                          | STONES                             |                          |             |           |
| <b>Mat3:</b>  |                          | 06                                 |                          |             |           |
| <b>Mat3 Desc:</b>   |                          | SILT                               |                          |             |           |
| <b>Formation Top Depth:</b>                                 |                          | 2.0                                |                          |             |           |
| <b>Formation End Depth:</b>                                 |                          | 18.0                               |                          |             |           |
| <b>Formation End Depth UOM:</b>                             |                          | ft                                 |                          |             |           |
| <b><u>Overburden and Bedrock<br/>Materials Interval</u></b> |                          |                                    |                          |             |           |
| <b>Formation ID:</b>  |                          | 1006397621                         |                          |             |           |
| <b>Layer:</b>   |                          | 4                                  |                          |             |           |
| <b>Color:</b>   |                          |                                    |                          |             |           |
| <b>General Color:</b>                                       |                          |                                    |                          |             |           |
| <b>Mat1:</b>  |                          | 10                                 |                          |             |           |
| <b>Most Common Material:</b>                                |                          | COARSE SAND                        |                          |             |           |
| <b>Mat2:</b>  |                          | 06                                 |                          |             |           |
| <b>Mat2 Desc:</b>   |                          | SILT                               |                          |             |           |
| <b>Mat3:</b>  |                          | 12                                 |                          |             |           |
| <b>Mat3 Desc:</b>   |                          | STONES                             |                          |             |           |
| <b>Formation Top Depth:</b>                                 |                          | 78.0                               |                          |             |           |
| <b>Formation End Depth:</b>                                 |                          | 89.0                               |                          |             |           |
| <b>Formation End Depth UOM:</b>                             |                          | ft                                 |                          |             |           |
| <b><u>Overburden and Bedrock<br/>Materials Interval</u></b> |                          |                                    |                          |             |           |
| <b>Formation ID:</b>  |                          | 1006397618                         |                          |             |           |
| <b>Layer:</b>   |                          | 1                                  |                          |             |           |
| <b>Color:</b>   |                          | 6                                  |                          |             |           |
| <b>General Color:</b>                                       |                          | BROWN                              |                          |             |           |
| <b>Mat1:</b>  |                          | 01                                 |                          |             |           |
| <b>Most Common Material:</b>                                |                          | FILL                               |                          |             |           |
| <b>Mat2:</b>  |                          |                                    |                          |             |           |
| <b>Mat2 Desc:</b>   |                          |                                    |                          |             |           |
| <b>Mat3:</b>  |                          |                                    |                          |             |           |
| <b>Mat3 Desc:</b>   |                          |                                    |                          |             |           |
| <b>Formation Top Depth:</b>                                 |                          | 0.0                                |                          |             |           |
| <b>Formation End Depth:</b>                                 |                          | 2.0                                |                          |             |           |
| <b>Formation End Depth UOM:</b>                             |                          | ft                                 |                          |             |           |
| <b><u>Annular Space/Abandonment<br/>Sealing Record</u></b>  |                          |                                    |                          |             |           |
| <b>Plug ID:</b>   |                          | 1006397631                         |                          |             |           |
| <b>Layer:</b>   |                          | 2                                  |                          |             |           |
| <b>Plug From:</b>   |                          | 20.0                               |                          |             |           |
| <b>Plug To:</b>   |                          | 89.0                               |                          |             |           |
| <b>Plug Depth UOM:</b>                                      |                          | ft                                 |                          |             |           |
| <b><u>Annular Space/Abandonment<br/>Sealing Record</u></b>  |                          |                                    |                          |             |           |
| <b>Plug ID:</b>   |                          | 1006397630                         |                          |             |           |

| <b>Map Key</b>                                      | <b>Number of Records</b> | <b>Direction/<br/>Distance (m)</b> | <b>Elev/Diff<br/>(m)</b> | <b>Site</b> | <b>DB</b> |
|---|--------------------------|------------------------------------|--------------------------|-------------|-----------|
| <b>Layer:</b>                                       |                          | 1                                  |                          |             |           |
| <b>Plug From:</b>                                   |                          | 0.0                                |                          |             |           |
| <b>Plug To:</b>                                     |                          | 20.0                               |                          |             |           |
| <b>Plug Depth UOM:</b>                              |                          | ft                                 |                          |             |           |
| <b><u>Method of Construction &amp; Well Use</u></b> |                          |                                    |                          |             |           |
| <b>Method Construction ID:</b>                      |                          | 1006397629                         |                          |             |           |
| <b>Method Construction Code:</b>                    |                          | 2                                  |                          |             |           |
| <b>Method Construction:</b>                         |                          | Rotary (Convent.)                  |                          |             |           |
| <b>Other Method Construction:</b>                   |                          |                                    |                          |             |           |
| <b><u>Pipe Information</u></b>                      |                          |                                    |                          |             |           |
| <b>Pipe ID:</b>                                     |                          | 1006397617                         |                          |             |           |
| <b>Casing No:</b>                                   |                          | 0                                  |                          |             |           |
| <b>Comment:</b>                                     |                          |                                    |                          |             |           |
| <b>Alt Name:</b>                                    |                          |                                    |                          |             |           |
| <b><u>Construction Record - Casing</u></b>          |                          |                                    |                          |             |           |
| <b>Casing ID:</b>                                   |                          | 1006397626                         |                          |             |           |
| <b>Layer:</b>                                       |                          | 1                                  |                          |             |           |
| <b>Material:</b>                                    |                          | 7                                  |                          |             |           |
| <b>Open Hole or Material:</b>                       |                          | OTHER                              |                          |             |           |
| <b>Depth From:</b>                                  |                          | -3.0                               |                          |             |           |
| <b>Depth To:</b>                                    |                          | 22.0                               |                          |             |           |
| <b>Casing Diameter:</b>                             |                          | 4.0                                |                          |             |           |
| <b>Casing Diameter UOM:</b>                         |                          | inch                               |                          |             |           |
| <b>Casing Depth UOM:</b>                            |                          | ft                                 |                          |             |           |
| <b><u>Construction Record - Screen</u></b>          |                          |                                    |                          |             |           |
| <b>Screen ID:</b>                                   |                          | 1006397627                         |                          |             |           |
| <b>Layer:</b>                                       |                          | 1                                  |                          |             |           |
| <b>Slot:</b>  |                          | 0.2                                |                          |             |           |
| <b>Screen Top Depth:</b>                            |                          | 22.0                               |                          |             |           |
| <b>Screen End Depth:</b>                            |                          | 89.0                               |                          |             |           |
| <b>Screen Material:</b>                             |                          | 7                                  |                          |             |           |
| <b>Screen Depth UOM:</b>                            |                          | ft                                 |                          |             |           |
| <b>Screen Diameter UOM:</b>                         |                          | inch                               |                          |             |           |
| <b>Screen Diameter:</b>                             |                          | 4.25                               |                          |             |           |
| <b><u>Water Details</u></b>                         |                          |                                    |                          |             |           |
| <b>Water ID:</b>                                    |                          | 1006397625                         |                          |             |           |
| <b>Layer:</b>                                       |                          |                                    |                          |             |           |
| <b>Kind Code:</b>                                   |                          |                                    |                          |             |           |
| <b>Kind:</b>  |                          |                                    |                          |             |           |
| <b>Water Found Depth:</b>                           |                          |                                    |                          |             |           |
| <b>Water Found Depth UOM:</b>                       |                          | ft                                 |                          |             |           |
| <b><u>Hole Diameter</u></b>                         |                          |                                    |                          |             |           |
| <b>Hole ID:</b>                                     |                          | 1006397623                         |                          |             |           |
| <b>Diameter:</b>                                    |                          | 10.0                               |                          |             |           |
| <b>Depth From:</b>                                  |                          | 0.0                                |                          |             |           |
| <b>Depth To:</b>                                    |                          | 8.0                                |                          |             |           |
| <b>Hole Depth UOM:</b>                              |                          | ft                                 |                          |             |           |
| <b>Hole Diameter UOM:</b>                           |                          | inch                               |                          |             |           |

| Map Key | Number of Records | Direction/<br>Distance (m) | Elev/Diff<br>(m) | Site | DB |
|---------|-------------------|----------------------------|------------------|------|----|
|---------|-------------------|----------------------------|------------------|------|----|

**Hole Diameter**

**Hole ID:** 1006397624  
**Diameter:** 8.0  
**Depth From:** 8.0  
**Depth To:** 89.0  
**Hole Depth UOM:** ft  
**Hole Diameter UOM:** inch

**Links**

|                           |            |                    |                   |
|---------------------------|------------|--------------------|-------------------|
| <b>Bore Hole ID:</b>      | 1006265715 | <b>Tag No:</b>     | A202809           |
| <b>Depth M:</b>           | 27.1272    | <b>Contractor:</b> | 7238              |
| <b>Year Completed:</b>    | 2016       | <b>Path:</b>       | 727\7272824.pdf   |
| <b>Well Completed Dt:</b> | 2016/09/22 | <b>Latitude:</b>   | 43.6902527828359  |
| <b>Audit No:</b>          | Z232894    | <b>Longitude:</b>  | -79.4755148157676 |

|                     |        |          |               |                                 |      |
|---------------------|--------|----------|---------------|---------------------------------|------|
| <a href="#">121</a> | 1 of 1 | WSW/78.6 | 128.0 / -1.85 | EGLINTON AVE WEST<br>Toronto ON | WWIS |
|---------------------|--------|----------|---------------|---------------------------------|------|

|                            |              |                           |                      |
|----------------------------|--------------|---------------------------|----------------------|
| <b>Well ID:</b>            | 7276450      | <b>Flowing (Y/N):</b>     |                      |
| <b>Construction Date:</b>  |              | <b>Flow Rate:</b>         |                      |
| <b>Use 1st:</b>            | Dewatering   | <b>Data Entry Status:</b> |                      |
| <b>Use 2nd:</b>            |              | <b>Data Src:</b>          |                      |
| <b>Final Well Status:</b>  | Dewatering   | <b>Date Received:</b>     | 05-Dec-2016 00:00:00 |
| <b>Water Type:</b>         |              | <b>Selected Flag:</b>     | TRUE                 |
| <b>Casing Material:</b>    |              | <b>Abandonment Rec:</b>   |                      |
| <b>Audit No:</b>           | Z245139      | <b>Contractor:</b>        | 3413                 |
| <b>Tag:</b>                | A215327      | <b>Form Version:</b>      | 7                    |
| <b>Constructn Method:</b>  |              | <b>Owner:</b>             |                      |
| <b>Elevation (m):</b>      |              | <b>County:</b>            | YORK AND TORONT      |
| <b>Elevatn Reliabilty:</b> |              | <b>Lot:</b>               |                      |
| <b>Depth to Bedrock:</b>   |              | <b>Concession:</b>        |                      |
| <b>Well Depth:</b>         |              | <b>Concession Name:</b>   |                      |
| <b>Overburden/Bedrock:</b> |              | <b>Easting NAD83:</b>     |                      |
| <b>Pump Rate:</b>          |              | <b>Northing NAD83:</b>    |                      |
| <b>Static Water Level:</b> |              | <b>Zone:</b>              |                      |
| <b>Clear/Cloudy:</b>       |              | <b>UTM Reliability:</b>   |                      |
| <b>Municipality:</b>       | TORONTO CITY |                           |                      |
| <b>Site Info:</b>          |              |                           |                      |

**PDF URL (Map):** [https://d2khazk8e83rdv.cloudfront.net/moe\\_mapping/downloads/2Water/Wells\\_pdfs/727\7276450.pdf](https://d2khazk8e83rdv.cloudfront.net/moe_mapping/downloads/2Water/Wells_pdfs/727\7276450.pdf)

**Additional Detail(s) (Map)**

**Well Completed Date:** 2016/10/13  
**Year Completed:** 2016  
**Depth (m):** 26.5176  
**Latitude:** 43.6902981178024  
**Longitude:** -79.4755384837912  
**Path:** 727\7276450.pdf

**Bore Hole Information**

|                        |            |                   |            |
|------------------------|------------|-------------------|------------|
| <b>Bore Hole ID:</b>   | 1006300989 | <b>Elevation:</b> |            |
| <b>DP2BR:</b>          |            | <b>Elevrc:</b>    |            |
| <b>Spatial Status:</b> |            | <b>Zone:</b>      | 17         |
| <b>Code OB:</b>        |            | <b>East83:</b>    | 622857.00  |
| <b>Code OB Desc:</b>   |            | <b>North83:</b>   | 4838605.00 |
| <b>Open Hole:</b>      |            | <b>Org CS:</b>    | UTM83      |
| <b>Cluster Kind:</b>   |            | <b>UTMRC:</b>     | 4          |

| Map Key | Number of Records | Direction/<br>Distance (m) | Elev/Diff<br>(m) | Site | DB |
|---------|-------------------|----------------------------|------------------|------|----|
|---------|-------------------|----------------------------|------------------|------|----|

**Date Completed:** 13-Oct-2016 00:00:00  
**Remarks:**  
**Elevrc Desc:**  
**Location Source Date:**  
**Improvement Location Source:**  
**Improvement Location Method:**  
**Source Revision Comment:**  
**Supplier Comment:**

**UTMRC Desc:** margin of error : 30 m - 100 m  
**Location Method:** wwr

**Overburden and Bedrock  
Materials Interval**

**Formation ID:** 1006468864  
**Layer:** 1  
**Color:** 2  
**General Color:** GREY  
**Mat1:** 05  
**Most Common Material:** CLAY  
**Mat2:** 12  
**Mat2 Desc:** STONES  
**Mat3:**  
**Mat3 Desc:**  
**Formation Top Depth:** 0.0  
**Formation End Depth:** 36.0  
**Formation End Depth UOM:** ft

**Overburden and Bedrock  
Materials Interval**

**Formation ID:** 1006468868  
**Layer:** 5  
**Color:** 2  
**General Color:** GREY  
**Mat1:** 28  
**Most Common Material:** SAND  
**Mat2:** 26  
**Mat2 Desc:** ROCK  
**Mat3:** 63  
**Mat3 Desc:** COARSE-GRAINED  
**Formation Top Depth:** 81.0  
**Formation End Depth:** 87.0  
**Formation End Depth UOM:** ft

**Overburden and Bedrock  
Materials Interval**

**Formation ID:** 1006468866  
**Layer:** 3  
**Color:** 2  
**General Color:** GREY  
**Mat1:** 06  
**Most Common Material:** SILT  
**Mat2:** 05  
**Mat2 Desc:** CLAY  
**Mat3:**  
**Mat3 Desc:**  
**Formation Top Depth:** 62.0  
**Formation End Depth:** 73.0  
**Formation End Depth UOM:** ft

**Overburden and Bedrock  
Materials Interval**

| <b>Map Key</b>  | <b>Number of Records</b> | <b>Direction/<br/>Distance (m)</b> | <b>Elev/Diff<br/>(m)</b> | <b>Site</b> | <b>DB</b> |
|---|--------------------------|------------------------------------|--------------------------|-------------|-----------|
| <b>Formation ID:</b>  |                          | 1006468865                         |                          |             |           |
| <b>Layer:</b>   |                          | 2                                  |                          |             |           |
| <b>Color:</b>   |                          | 2                                  |                          |             |           |
| <b>General Color:</b>                                       |                          | GREY                               |                          |             |           |
| <b>Mat1:</b>  |                          | 05                                 |                          |             |           |
| <b>Most Common Material:</b>                                |                          | CLAY                               |                          |             |           |
| <b>Mat2:</b>  |                          |                                    |                          |             |           |
| <b>Mat2 Desc:</b>   |                          |                                    |                          |             |           |
| <b>Mat3:</b>  |                          | 85                                 |                          |             |           |
| <b>Mat3 Desc:</b>   |                          | SOFT                               |                          |             |           |
| <b>Formation Top Depth:</b>                                 |                          | 36.0                               |                          |             |           |
| <b>Formation End Depth:</b>                                 |                          | 62.0                               |                          |             |           |
| <b>Formation End Depth UOM:</b>                             |                          | ft                                 |                          |             |           |
| <b><u>Overburden and Bedrock<br/>Materials Interval</u></b> |                          |                                    |                          |             |           |
| <b>Formation ID:</b>  |                          | 1006468867                         |                          |             |           |
| <b>Layer:</b>   |                          | 4                                  |                          |             |           |
| <b>Color:</b>   |                          | 2                                  |                          |             |           |
| <b>General Color:</b>                                       |                          | GREY                               |                          |             |           |
| <b>Mat1:</b>  |                          | 05                                 |                          |             |           |
| <b>Most Common Material:</b>                                |                          | CLAY                               |                          |             |           |
| <b>Mat2:</b>  |                          |                                    |                          |             |           |
| <b>Mat2 Desc:</b>   |                          |                                    |                          |             |           |
| <b>Mat3:</b>  |                          |                                    |                          |             |           |
| <b>Mat3 Desc:</b>   |                          |                                    |                          |             |           |
| <b>Formation Top Depth:</b>                                 |                          | 73.0                               |                          |             |           |
| <b>Formation End Depth:</b>                                 |                          | 81.0                               |                          |             |           |
| <b>Formation End Depth UOM:</b>                             |                          | ft                                 |                          |             |           |
| <b><u>Annular Space/Abandonment<br/>Sealing Record</u></b>  |                          |                                    |                          |             |           |
| <b>Plug ID:</b>   |                          | 1006468875                         |                          |             |           |
| <b>Layer:</b>   |                          | 1                                  |                          |             |           |
| <b>Plug From:</b>   |                          | 0.0                                |                          |             |           |
| <b>Plug To:</b>   |                          | 25.0                               |                          |             |           |
| <b>Plug Depth UOM:</b>                                      |                          | ft                                 |                          |             |           |
| <b><u>Annular Space/Abandonment<br/>Sealing Record</u></b>  |                          |                                    |                          |             |           |
| <b>Plug ID:</b>   |                          | 1006468876                         |                          |             |           |
| <b>Layer:</b>   |                          | 2                                  |                          |             |           |
| <b>Plug From:</b>   |                          | 25.0                               |                          |             |           |
| <b>Plug To:</b>   |                          | 87.0                               |                          |             |           |
| <b>Plug Depth UOM:</b>                                      |                          | ft                                 |                          |             |           |
| <b><u>Method of Construction &amp; Well<br/>Use</u></b>     |                          |                                    |                          |             |           |
| <b>Method Construction ID:</b>                              |                          | 1006468874                         |                          |             |           |
| <b>Method Construction Code:</b>                            |                          | B                                  |                          |             |           |
| <b>Method Construction:</b>                                 |                          | Other Method                       |                          |             |           |
| <b>Other Method Construction:</b>                           |                          | AIR ROTARY                         |                          |             |           |
| <b><u>Pipe Information</u></b>                              |                          |                                    |                          |             |           |
| <b>Pipe ID:</b>   |                          | 1006468863                         |                          |             |           |
| <b>Casing No:</b>   |                          | 0                                  |                          |             |           |

| Map Key | Number of Records | Direction/ Distance (m) | Elev/Diff (m) | Site | DB |
|---------|-------------------|-------------------------|---------------|------|----|
|---------|-------------------|-------------------------|---------------|------|----|

Comment:  
Alt Name:

**Construction Record - Casing**

Casing ID: 1006468871  
 Layer: 1  
 Material: 5  
 Open Hole or Material: PLASTIC  
 Depth From: 0.0  
 Depth To: 25.0  
 Casing Diameter: 4.0  
 Casing Diameter UOM: inch  
 Casing Depth UOM: ft

**Construction Record - Screen**

Screen ID: 1006468872  
 Layer: 1  
 Slot: 10  
 Screen Top Depth: 25.0  
 Screen End Depth: 87.0  
 Screen Material: 5  
 Screen Depth UOM: ft  
 Screen Diameter UOM: inch  
 Screen Diameter: 4.0

**Water Details**

Water ID: 1006468870  
 Layer:  
 Kind Code:  
 Kind:  
 Water Found Depth:  
 Water Found Depth UOM: ft

**Hole Diameter**

Hole ID: 1006468869  
 Diameter: 8.0  
 Depth From: 0.0  
 Depth To: 87.0  
 Hole Depth UOM: ft  
 Hole Diameter UOM: inch

**Links**

|                    |            |             |                   |
|--------------------|------------|-------------|-------------------|
| Bore Hole ID:      | 1006300989 | Tag No:     | A215327           |
| Depth M:           | 26.5176    | Contractor: | 3413              |
| Year Completed:    | 2016       | Path:       | 727\7276450.pdf   |
| Well Completed Dt: | 2016/10/13 | Latitude:   | 43.6902981178024  |
| Audit No:          | Z245139    | Longitude:  | -79.4755384837912 |

|                     |        |         |               |  |     |
|---------------------|--------|---------|---------------|--|-----|
| <a href="#">122</a> | 1 of 1 | SW/79.9 | 127.6 / -2.31 | 2623 Eglinton Ave W<br>Toronto ON M6M1T6 | EHS |
|---------------------|--------|---------|---------------|--|-----|

|                |                 |                       |            |
|----------------|-----------------|-----------------------|------------|
| Order No:      | 20150331005     | Nearest Intersection: |            |
| Status:        | C               | Municipality:         |            |
| Report Type:   | Standard Report | Client Prov/State:    | ON         |
| Report Date:   | 07-APR-15       | Search Radius (km):   | .25        |
| Date Received: | 31-MAR-15       | X:                    | -79.475248 |

| Map Key                         | Number of Records | Direction/ Distance (m) | Elev/Diff (m) | Site | DB        |
|---------------------------------|-------------------|-------------------------|---------------|------|-----------|
| <i>Previous Site Name:</i>      |                   |                         |               | Y:   | 43.689868 |
| <i>Lot/Building Size:</i>       |                   |                         |               |      |           |
| <i>Additional Info Ordered:</i> |                   |                         |               |      |           |

|                         |                                  |                           |               |  |     |
|-------------------------|----------------------------------|---------------------------|---------------|--|-----|
| <a href="#">123</a>     | 1 of 1                           | WSW/80.1                  | 127.9 / -2.01 | Metrolinx<br>2688 Eglinton Ave W<br>Toronto ON | GEN |
| <b>Generator No:</b>    | ON5288509                        | <b>Status:</b>            |               |  |     |
| <b>SIC Code:</b>        | 611110                           | <b>Co Admin:</b>          |               |  |     |
| <b>SIC Description:</b> | Elementary and Secondary Schools | <b>Choice of Contact:</b> |               |  |     |
| <b>Approval Years:</b>  | 2012                             | <b>Phone No Admin:</b>    |               |  |     |
| <b>PO Box No:</b>       |                                  | <b>Contam. Facility:</b>  |               |  |     |
| <b>Country:</b>         |                                  | <b>MHSW Facility:</b>     |               |  |     |

|                            |              |                           |                      |    |      |
|----------------------------|--------------|---------------------------|----------------------|----|------|
| <a href="#">124</a>        | 1 of 1       | WSW/80.7                  | 127.4 / -2.45        | ON | WWIS |
| <b>Well ID:</b>            | 7272743      | <b>Flowing (Y/N):</b>     |                      |    |      |
| <b>Construction Date:</b>  |              | <b>Flow Rate:</b>         |                      |    |      |
| <b>Use 1st:</b>            | Dewatering   | <b>Data Entry Status:</b> |                      |    |      |
| <b>Use 2nd:</b>            |              | <b>Data Src:</b>          |                      |    |      |
| <b>Final Well Status:</b>  | Dewatering   | <b>Date Received:</b>     | 06-Oct-2016 00:00:00 |    |      |
| <b>Water Type:</b>         |              | <b>Selected Flag:</b>     | TRUE                 |    |      |
| <b>Casing Material:</b>    |              | <b>Abandonment Rec:</b>   |                      |    |      |
| <b>Audit No:</b>           | Z232888      | <b>Contractor:</b>        | 7238                 |    |      |
| <b>Tag:</b>                | A202805      | <b>Form Version:</b>      | 7                    |    |      |
| <b>Constructn Method:</b>  |              | <b>Owner:</b>             |                      |    |      |
| <b>Elevation (m):</b>      |              | <b>County:</b>            | YORK AND TORONT      |    |      |
| <b>Elevatn Reliabilty:</b> |              | <b>Lot:</b>               |                      |    |      |
| <b>Depth to Bedrock:</b>   |              | <b>Concession:</b>        |                      |    |      |
| <b>Well Depth:</b>         |              | <b>Concession Name:</b>   |                      |    |      |
| <b>Overburden/Bedrock:</b> |              | <b>Easting NAD83:</b>     |                      |    |      |
| <b>Pump Rate:</b>          |              | <b>Northing NAD83:</b>    |                      |    |      |
| <b>Static Water Level:</b> |              | <b>Zone:</b>              |                      |    |      |
| <b>Clear/Cloudy:</b>       |              | <b>UTM Reliability:</b>   |                      |    |      |
| <b>Municipality:</b>       | YORK BOROUGH |                           |                      |    |      |
| <b>Site Info:</b>          |              |                           |                      |    |      |

PDF URL (Map):

**Additional Detail(s) (Map)**

|                             |                   |
|-----------------------------|-------------------|
| <b>Well Completed Date:</b> | 2016/09/08        |
| <b>Year Completed:</b>      | 2016              |
| <b>Depth (m):</b>           | 27.2796           |
| <b>Latitude:</b>            | 43.6899627713245  |
| <b>Longitude:</b>           | -79.4753732644596 |
| <b>Path:</b>                |                   |

**Bore Hole Information**

|                        |                      |                         |                                |
|------------------------|----------------------|-------------------------|--------------------------------|
| <b>Bore Hole ID:</b>   | 1006262625           | <b>Elevation:</b>       |                                |
| <b>DP2BR:</b>          |                      | <b>Elevrc:</b>          |                                |
| <b>Spatial Status:</b> |                      | <b>Zone:</b>            | 17                             |
| <b>Code OB:</b>        |                      | <b>East83:</b>          | 622871.00                      |
| <b>Code OB Desc:</b>   |                      | <b>North83:</b>         | 4838568.00                     |
| <b>Open Hole:</b>      |                      | <b>Org CS:</b>          | UTM83                          |
| <b>Cluster Kind:</b>   |                      | <b>UTMRC:</b>           | 4                              |
| <b>Date Completed:</b> | 08-Sep-2016 00:00:00 | <b>UTMRC Desc:</b>      | margin of error : 30 m - 100 m |
| <b>Remarks:</b>        |                      | <b>Location Method:</b> | wwr                            |
| <b>Elevrc Desc:</b>    |                      |                         |                                |



| Map Key                              | Number of Records | Direction/<br>Distance (m) | Elev/Diff<br>(m) | Site | DB |
|--------------------------------------|-------------------|----------------------------|------------------|------|----|
| <i>Location Source Date:</i>         |                   |                            |                  |      |    |
| <i>Improvement Location Source:</i>  |                   |                            |                  |      |    |
| <i>Improvement Location Method:</i>  |                   |                            |                  |      |    |
| <i>Source Revision Comment:</i>      |                   |                            |                  |      |    |
| <i>Supplier Comment:</i>             |                   |                            |                  |      |    |
| <br>                                 |                   |                            |                  |      |    |
| <u><b>Overburden and Bedrock</b></u> |                   |                            |                  |      |    |
| <u><b>Materials Interval</b></u>     |                   |                            |                  |      |    |
| <b>Formation ID:</b>                 |                   | 1006395350                 |                  |      |    |
| <b>Layer:</b>                        |                   | 2                          |                  |      |    |
| <b>Color:</b>                        |                   | 2                          |                  |      |    |
| <b>General Color:</b>                |                   | GREY                       |                  |      |    |
| <b>Mat1:</b>                         |                   | 10                         |                  |      |    |
| <b>Most Common Material:</b>         |                   | COARSE SAND                |                  |      |    |
| <b>Mat2:</b>                         |                   | 06                         |                  |      |    |
| <b>Mat2 Desc:</b>                    |                   | SILT                       |                  |      |    |
| <b>Mat3:</b>                         |                   | 08                         |                  |      |    |
| <b>Mat3 Desc:</b>                    |                   | FINE SAND                  |                  |      |    |
| <b>Formation Top Depth:</b>          |                   | 6.0                        |                  |      |    |
| <b>Formation End Depth:</b>          |                   | 75.0                       |                  |      |    |
| <b>Formation End Depth UOM:</b>      |                   | ft                         |                  |      |    |
| <br>                                 |                   |                            |                  |      |    |
| <u><b>Overburden and Bedrock</b></u> |                   |                            |                  |      |    |
| <u><b>Materials Interval</b></u>     |                   |                            |                  |      |    |
| <b>Formation ID:</b>                 |                   | 1006395352                 |                  |      |    |
| <b>Layer:</b>                        |                   | 4                          |                  |      |    |
| <b>Color:</b>                        |                   |                            |                  |      |    |
| <b>General Color:</b>                |                   |                            |                  |      |    |
| <b>Mat1:</b>                         |                   | 15                         |                  |      |    |
| <b>Most Common Material:</b>         |                   | LIMESTONE                  |                  |      |    |
| <b>Mat2:</b>                         |                   |                            |                  |      |    |
| <b>Mat2 Desc:</b>                    |                   |                            |                  |      |    |
| <b>Mat3:</b>                         |                   |                            |                  |      |    |
| <b>Mat3 Desc:</b>                    |                   |                            |                  |      |    |
| <b>Formation Top Depth:</b>          |                   | 85.0                       |                  |      |    |
| <b>Formation End Depth:</b>          |                   | 89.5                       |                  |      |    |
| <b>Formation End Depth UOM:</b>      |                   | ft                         |                  |      |    |
| <br>                                 |                   |                            |                  |      |    |
| <u><b>Overburden and Bedrock</b></u> |                   |                            |                  |      |    |
| <u><b>Materials Interval</b></u>     |                   |                            |                  |      |    |
| <b>Formation ID:</b>                 |                   | 1006395349                 |                  |      |    |
| <b>Layer:</b>                        |                   | 1                          |                  |      |    |
| <b>Color:</b>                        |                   | 6                          |                  |      |    |
| <b>General Color:</b>                |                   | BROWN                      |                  |      |    |
| <b>Mat1:</b>                         |                   | 01                         |                  |      |    |
| <b>Most Common Material:</b>         |                   | FILL                       |                  |      |    |
| <b>Mat2:</b>                         |                   |                            |                  |      |    |
| <b>Mat2 Desc:</b>                    |                   |                            |                  |      |    |
| <b>Mat3:</b>                         |                   |                            |                  |      |    |
| <b>Mat3 Desc:</b>                    |                   |                            |                  |      |    |
| <b>Formation Top Depth:</b>          |                   | 0.0                        |                  |      |    |
| <b>Formation End Depth:</b>          |                   | 6.0                        |                  |      |    |
| <b>Formation End Depth UOM:</b>      |                   | ft                         |                  |      |    |
| <br>                                 |                   |                            |                  |      |    |
| <u><b>Overburden and Bedrock</b></u> |                   |                            |                  |      |    |
| <u><b>Materials Interval</b></u>     |                   |                            |                  |      |    |
| <b>Formation ID:</b>                 |                   | 1006395351                 |                  |      |    |
| <b>Layer:</b>                        |                   | 3                          |                  |      |    |

| <b>Map Key</b>   | <b>Number of Records</b> | <b>Direction/ Distance (m)</b> | <b>Elev/Diff (m)</b> | <b>Site</b> | <b>DB</b> |
|--|--------------------------|--------------------------------|----------------------|-------------|-----------|
| <b>Color:</b>  |                          |                                |                      |             |           |
| <b>General Color:</b>                                  |                          |                                |                      |             |           |
| <b>Mat1:</b>   |                          | 28                             |                      |             |           |
| <b>Most Common Material:</b>                           |                          | SAND                           |                      |             |           |
| <b>Mat2:</b>   |                          | 06                             |                      |             |           |
| <b>Mat2 Desc:</b>                                      |                          | SILT                           |                      |             |           |
| <b>Mat3:</b>   |                          | 12                             |                      |             |           |
| <b>Mat3 Desc:</b>                                      |                          | STONES                         |                      |             |           |
| <b>Formation Top Depth:</b>                            |                          | 75.0                           |                      |             |           |
| <b>Formation End Depth:</b>                            |                          | 85.0                           |                      |             |           |
| <b>Formation End Depth UOM:</b>                        |                          | ft                             |                      |             |           |
| <b><u>Annular Space/Abandonment Sealing Record</u></b> |                          |                                |                      |             |           |
| <b>Plug ID:</b>  |                          | 1006395360                     |                      |             |           |
| <b>Layer:</b>  |                          | 1                              |                      |             |           |
| <b>Plug From:</b>                                      |                          | 0.0                            |                      |             |           |
| <b>Plug To:</b>  |                          | 20.0                           |                      |             |           |
| <b>Plug Depth UOM:</b>                                 |                          | ft                             |                      |             |           |
| <b><u>Annular Space/Abandonment Sealing Record</u></b> |                          |                                |                      |             |           |
| <b>Plug ID:</b>  |                          | 1006395361                     |                      |             |           |
| <b>Layer:</b>  |                          | 2                              |                      |             |           |
| <b>Plug From:</b>                                      |                          | 20.0                           |                      |             |           |
| <b>Plug To:</b>  |                          | 89.5                           |                      |             |           |
| <b>Plug Depth UOM:</b>                                 |                          | ft                             |                      |             |           |
| <b><u>Method of Construction &amp; Well Use</u></b>    |                          |                                |                      |             |           |
| <b>Method Construction ID:</b>                         |                          | 1006395359                     |                      |             |           |
| <b>Method Construction Code:</b>                       |                          | 2                              |                      |             |           |
| <b>Method Construction:</b>                            |                          | Rotary (Convent.)              |                      |             |           |
| <b>Other Method Construction:</b>                      |                          | BORING                         |                      |             |           |
| <b><u>Pipe Information</u></b>                         |                          |                                |                      |             |           |
| <b>Pipe ID:</b>  |                          | 1006395348                     |                      |             |           |
| <b>Casing No:</b>                                      |                          | 0                              |                      |             |           |
| <b>Comment:</b>  |                          |                                |                      |             |           |
| <b>Alt Name:</b>                                       |                          |                                |                      |             |           |
| <b><u>Construction Record - Casing</u></b>             |                          |                                |                      |             |           |
| <b>Casing ID:</b>                                      |                          | 1006395356                     |                      |             |           |
| <b>Layer:</b>  |                          | 1                              |                      |             |           |
| <b>Material:</b>                                       |                          | 7                              |                      |             |           |
| <b>Open Hole or Material:</b>                          |                          | OTHER                          |                      |             |           |
| <b>Depth From:</b>                                     |                          | -3.0                           |                      |             |           |
| <b>Depth To:</b>                                       |                          | 22.0                           |                      |             |           |
| <b>Casing Diameter:</b>                                |                          | 4.0                            |                      |             |           |
| <b>Casing Diameter UOM:</b>                            |                          | inch                           |                      |             |           |
| <b>Casing Depth UOM:</b>                               |                          | ft                             |                      |             |           |
| <b><u>Construction Record - Screen</u></b>             |                          |                                |                      |             |           |
| <b>Screen ID:</b>                                      |                          | 1006395357                     |                      |             |           |
| <b>Layer:</b>  |                          | 1                              |                      |             |           |

| Map Key                     | Number of Records | Direction/<br>Distance (m) | Elev/Diff<br>(m) | Site  | DB                |
|-----------------------------|-------------------|----------------------------|------------------|---|-------------------|
| Slot:                       |                   | 0.2                        |                  |   |                   |
| Screen Top Depth:           |                   | 22.0                       |                  |   |                   |
| Screen End Depth:           |                   | 89.5                       |                  |   |                   |
| Screen Material:            |                   | 7                          |                  |   |                   |
| Screen Depth UOM:           |                   | ft                         |                  |   |                   |
| Screen Diameter UOM:        |                   | inch                       |                  |   |                   |
| Screen Diameter:            |                   | 4.25                       |                  |   |                   |
| <b><u>Water Details</u></b> |                   |                            |                  |   |                   |
| Water ID:                   |                   | 1006395355                 |                  |   |                   |
| Layer:                      |                   |                            |                  |   |                   |
| Kind Code:                  |                   |                            |                  |   |                   |
| Kind:                       |                   |                            |                  |   |                   |
| Water Found Depth:          |                   |                            |                  |   |                   |
| Water Found Depth UOM:      |                   | ft                         |                  |   |                   |
| <b><u>Hole Diameter</u></b> |                   |                            |                  |   |                   |
| Hole ID:                    |                   | 1006395354                 |                  |   |                   |
| Diameter:                   |                   | 8.0                        |                  |   |                   |
| Depth From:                 |                   | 8.0                        |                  |   |                   |
| Depth To:                   |                   | 89.5                       |                  |   |                   |
| Hole Depth UOM:             |                   | ft                         |                  |   |                   |
| Hole Diameter UOM:          |                   | inch                       |                  |   |                   |
| <b><u>Hole Diameter</u></b> |                   |                            |                  |   |                   |
| Hole ID:                    |                   | 1006395353                 |                  |   |                   |
| Diameter:                   |                   | 10.0                       |                  |   |                   |
| Depth From:                 |                   | 0.0                        |                  |   |                   |
| Depth To:                   |                   | 8.0                        |                  |   |                   |
| Hole Depth UOM:             |                   | ft                         |                  |   |                   |
| Hole Diameter UOM:          |                   | inch                       |                  |   |                   |
| <b><u>Links</u></b>         |                   |                            |                  |   |                   |
| Bore Hole ID:               |                   | 1006262625                 |                  | Tag No:   | A202805           |
| Depth M:                    |                   | 27.2796                    |                  | Contractor:   | 7238              |
| Year Completed:             |                   | 2016                       |                  | Path:   | 727\7272743.pdf   |
| Well Completed Dt:          |                   | 2016/09/08                 |                  | Latitude:   | 43.6899627713245  |
| Audit No:                   |                   | Z232888                    |                  | Longitude:  | -79.4753732644596 |
| <a href="#">125</a>         | 1 of 3            | WNW/83.2                   | 129.0 / -0.92    | YORK BOARD OF EDUCATION<br>EDUCATION ADMINISTRATION CENTRE 2<br>TRETWEY DRIVE<br>TORONTO ON M6M 4A8 | GEN               |
| Generator No:               |                   | ON0192300                  |                  | Status:   |                   |
| SIC Code:                   |                   | 8511                       |                  | Co Admin:   |                   |
| SIC Description:            |                   | ELEM./SECON. EDUC.         |                  | Choice of Contact:  |                   |
| Approval Years:             |                   | 90                         |                  | Phone No Admin:   |                   |
| PO Box No:                  |                   |                            |                  | Contam. Facility:   |                   |
| Country:                    |                   |                            |                  | MHSW Facility:  |                   |
| <b><u>Detail(s)</u></b>     |                   |                            |                  |   |                   |
| Waste Class:                |                   | 221                        |                  |   |                   |
| Waste Class Desc:           |                   | LIGHT FUELS                |                  |   |                   |

| Map Key                   | Number of Records    | Direction/ Distance (m) | Elev/Diff (m) | Site  | DB   |
|---------------------------|----------------------|-------------------------|---------------|---|------|
| <a href="#">125</a>       | 2 of 3               | WNW/83.2                | 129.0 / -0.92 | YORK BOARD OF EDUCATION<br>EDUCATION ADMINISTRATION CENTRE 2<br>TRETHERWEY DRIVE<br>YORK ON M6M 4A8           | GEN  |
| <b>Generator No:</b>      | ON0192300            |                         |               | <b>Status:</b>  |      |
| <b>SIC Code:</b>          | 8511                 |                         |               | <b>Co Admin:</b>  |      |
| <b>SIC Description:</b>   | ELEMT./SECON. EDUC.  |                         |               | <b>Choice of Contact:</b>   |      |
| <b>Approval Years:</b>    | 92,93,97,98,99,00,01 |                         |               | <b>Phone No Admin:</b>  |      |
| <b>PO Box No:</b>         |                      |                         |               | <b>Contam. Facility:</b>  |      |
| <b>Country:</b>           |                      |                         |               | <b>MHSW Facility:</b>   |      |
| <b><u>Detail(s)</u></b>   |                      |                         |               |   |      |
| <b>Waste Class:</b>       | 221                  |                         |               |   |      |
| <b>Waste Class Desc:</b>  | LIGHT FUELS          |                         |               |   |      |
| <a href="#">125</a>       | 3 of 3               | WNW/83.2                | 129.0 / -0.92 | YORK BOARD OF EDUCATION 43-110<br>EDUCATION ADMINISTRATION CENTRE 2<br>TRETHERWEY DRIVE<br>TORONTO ON M6M 4A8 | GEN  |
| <b>Generator No:</b>      | ON0192300            |                         |               | <b>Status:</b>  |      |
| <b>SIC Code:</b>          | 8511                 |                         |               | <b>Co Admin:</b>  |      |
| <b>SIC Description:</b>   | ELEMT./SECON. EDUC.  |                         |               | <b>Choice of Contact:</b>   |      |
| <b>Approval Years:</b>    | 94,95,96             |                         |               | <b>Phone No Admin:</b>  |      |
| <b>PO Box No:</b>         |                      |                         |               | <b>Contam. Facility:</b>  |      |
| <b>Country:</b>           |                      |                         |               | <b>MHSW Facility:</b>   |      |
| <b><u>Detail(s)</u></b>   |                      |                         |               |   |      |
| <b>Waste Class:</b>       | 221                  |                         |               |   |      |
| <b>Waste Class Desc:</b>  | LIGHT FUELS          |                         |               |   |      |
| <a href="#">126</a>       | 1 of 2               | WNW/83.2                | 129.0 / -0.92 | BD. OF EDUCATION CITY OF YORK<br>2 TRETHERWEY DRIVE TRETHERWEY DRIVE<br>TORONTO ON M6M 4A8                    | NPCB |
| <b>Company Code:</b>      | O0225                |                         |               |   |      |
| <b>Industry:</b>          |                      |                         |               |   |      |
| <b>Site Status:</b>       |                      |                         |               |   |      |
| <b>Transaction Date:</b>  |                      |                         |               |   |      |
| <b>Inspection Date:</b>   |                      |                         |               |   |      |
| <b><u>--Details--</u></b> |                      |                         |               |   |      |
| <b>Label:</b>             |                      |                         |               |   |      |
| <b>Serial No.:</b>        |                      |                         |               |   |      |
| <b>PCB Type/Code:</b>     |                      |                         |               |   |      |
| <b>Location:</b>          |                      |                         |               |   |      |
| <b>Item/State:</b>        |                      |                         |               |   |      |
| <b>No. of Items:</b>      |                      |                         |               |   |      |
| <b>Manufacturer:</b>      |                      |                         |               |   |      |
| <b>Status:</b>            | In-Use               |                         |               |   |      |
| <b>Contents:</b>          |                      |                         |               |   |      |
| <a href="#">126</a>       | 2 of 2               | WNW/83.2                | 129.0 / -0.92 | YORK BOARD OF EDUCATION<br>2 TRETHERWEY DR.<br>TORONTO ON M6M 4A8   | GEN  |
| <b>Generator No:</b>      | ON0192300            |                         |               | <b>Status:</b>  |      |

| Map Key           | Number of Records              | Direction/ Distance (m) | Elev/Diff (m) | Site               | DB |
|-------------------|--------------------------------|-------------------------|---------------|--------------------|----|
| SIC Code:         | 8511                           |                         |               | Co Admin:          |    |
| SIC Description:  | ELEMT./SECON. EDUC.            |                         |               | Choice of Contact: |    |
| Approval Years:   | 86,87,88,89                    |                         |               | Phone No Admin:    |    |
| PO Box No:        |                                |                         |               | Contam. Facility:  |    |
| Country:          |                                |                         |               | MHSW Facility:     |    |
| <b>Detail(s)</b>  |                                |                         |               |                    |    |
| Waste Class:      | 251                            |                         |               |                    |    |
| Waste Class Desc: | OIL SKIMMINGS & SLUDGES        |                         |               |                    |    |
| Waste Class:      | 263                            |                         |               |                    |    |
| Waste Class Desc: | ORGANIC LABORATORY CHEMICALS   |                         |               |                    |    |
| Waste Class:      | 148                            |                         |               |                    |    |
| Waste Class Desc: | INORGANIC LABORATORY CHEMICALS |                         |               |                    |    |

|                     |              |          |               |                    |                      |
|---------------------|--------------|----------|---------------|--------------------|----------------------|
| <a href="#">127</a> | 1 of 1       | WSW/84.1 | 127.9 / -2.04 | ON                 | WWIS                 |
| Well ID:            | 7272749      |          |               | Flowing (Y/N):     |                      |
| Construction Date:  |              |          |               | Flow Rate:         |                      |
| Use 1st:            | Dewatering   |          |               | Data Entry Status: |                      |
| Use 2nd:            |              |          |               | Data Src:          |                      |
| Final Well Status:  | Dewatering   |          |               | Date Received:     | 06-Oct-2016 00:00:00 |
| Water Type:         |              |          |               | Selected Flag:     | TRUE                 |
| Casing Material:    |              |          |               | Abandonment Rec:   |                      |
| Audit No:           | Z232900      |          |               | Contractor:        | 7238                 |
| Tag:                | A202810      |          |               | Form Version:      | 7                    |
| Constructn Method:  |              |          |               | Owner:             |                      |
| Elevation (m):      |              |          |               | County:            | YORK AND TORONT      |
| Elevatn Reliabilty: |              |          |               | Lot:               |                      |
| Depth to Bedrock:   |              |          |               | Concession:        |                      |
| Well Depth:         |              |          |               | Concession Name:   |                      |
| Overburden/Bedrock: |              |          |               | Easting NAD83:     |                      |
| Pump Rate:          |              |          |               | Northing NAD83:    |                      |
| Static Water Level: |              |          |               | Zone:              |                      |
| Clear/Cloudy:       |              |          |               | UTM Reliability:   |                      |
| Municipality:       | YORK BOROUGH |          |               |                    |                      |
| Site Info:          |              |          |               |                    |                      |

PDF URL (Map):

**Additional Detail(s) (Map)**

|                      |                   |
|----------------------|-------------------|
| Well Completed Date: | 2016/09/23        |
| Year Completed:      | 2016              |
| Depth (m):           | 27.1272           |
| Latitude:            | 43.690308111374   |
| Longitude:           | -79.4756126803253 |
| Path:                |                   |

**Bore Hole Information**

|                 |                      |             |                                |
|-----------------|----------------------|-------------|--------------------------------|
| Bore Hole ID:   | 1006262643           | Elevation:  |                                |
| DP2BR:          |                      | Elelvc:     |                                |
| Spatial Status: |                      | Zone:       | 17                             |
| Code OB:        |                      | East83:     | 622851.00                      |
| Code OB Desc:   |                      | North83:    | 4838606.00                     |
| Open Hole:      |                      | Org CS:     | UTM83                          |
| Cluster Kind:   |                      | UTMRC:      | 4                              |
| Date Completed: | 23-Sep-2016 00:00:00 | UTMRC Desc: | margin of error : 30 m - 100 m |

| Map Key   | Number of Records | Direction/<br>Distance (m) | Elev/Diff<br>(m) | Site                    | DB  |
|---|-------------------|----------------------------|------------------|-------------------------|-----|
| <b>Remarks:</b><br><b>Elevrc Desc:</b><br><b>Location Source Date:</b><br><b>Improvement Location Source:</b><br><b>Improvement Location Method:</b><br><b>Source Revision Comment:</b><br><b>Supplier Comment:</b> |                   |                            |                  | <b>Location Method:</b> | WWF |
| <b><u>Overburden and Bedrock</u></b>  |                   |                            |                  |                         |     |
| <b><u>Materials Interval</u></b>  |                   |                            |                  |                         |     |
| <b>Formation ID:</b>  |                   | 1006395481                 |                  |                         |     |
| <b>Layer:</b>   |                   | 4                          |                  |                         |     |
| <b>Color:</b>   |                   |                            |                  |                         |     |
| <b>General Color:</b>   |                   |                            |                  |                         |     |
| <b>Mat1:</b>  |                   | 26                         |                  |                         |     |
| <b>Most Common Material:</b>  |                   | ROCK                       |                  |                         |     |
| <b>Mat2:</b>  |                   |                            |                  |                         |     |
| <b>Mat2 Desc:</b>   |                   |                            |                  |                         |     |
| <b>Mat3:</b>  |                   |                            |                  |                         |     |
| <b>Mat3 Desc:</b>   |                   |                            |                  |                         |     |
| <b>Formation Top Depth:</b>   |                   | 89.0                       |                  |                         |     |
| <b>Formation End Depth:</b>   |                   |                            |                  |                         |     |
| <b>Formation End Depth UOM:</b>   |                   | ft                         |                  |                         |     |
| <b><u>Overburden and Bedrock</u></b>  |                   |                            |                  |                         |     |
| <b><u>Materials Interval</u></b>  |                   |                            |                  |                         |     |
| <b>Formation ID:</b>  |                   | 1006395479                 |                  |                         |     |
| <b>Layer:</b>   |                   | 2                          |                  |                         |     |
| <b>Color:</b>   |                   |                            |                  |                         |     |
| <b>General Color:</b>   |                   |                            |                  |                         |     |
| <b>Mat1:</b>  |                   | 06                         |                  |                         |     |
| <b>Most Common Material:</b>  |                   | SILT                       |                  |                         |     |
| <b>Mat2:</b>  |                   | 81                         |                  |                         |     |
| <b>Mat2 Desc:</b>   |                   | SANDY                      |                  |                         |     |
| <b>Mat3:</b>  |                   | 10                         |                  |                         |     |
| <b>Mat3 Desc:</b>   |                   | COARSE SAND                |                  |                         |     |
| <b>Formation Top Depth:</b>   |                   | 1.0                        |                  |                         |     |
| <b>Formation End Depth:</b>   |                   | 76.0                       |                  |                         |     |
| <b>Formation End Depth UOM:</b>   |                   | ft                         |                  |                         |     |
| <b><u>Overburden and Bedrock</u></b>  |                   |                            |                  |                         |     |
| <b><u>Materials Interval</u></b>  |                   |                            |                  |                         |     |
| <b>Formation ID:</b>  |                   | 1006395478                 |                  |                         |     |
| <b>Layer:</b>   |                   | 1                          |                  |                         |     |
| <b>Color:</b>   |                   |                            |                  |                         |     |
| <b>General Color:</b>   |                   |                            |                  |                         |     |
| <b>Mat1:</b>  |                   | 02                         |                  |                         |     |
| <b>Most Common Material:</b>  |                   | TOPSOIL                    |                  |                         |     |
| <b>Mat2:</b>  |                   |                            |                  |                         |     |
| <b>Mat2 Desc:</b>   |                   |                            |                  |                         |     |
| <b>Mat3:</b>  |                   |                            |                  |                         |     |
| <b>Mat3 Desc:</b>   |                   |                            |                  |                         |     |
| <b>Formation Top Depth:</b>   |                   | 0.0                        |                  |                         |     |
| <b>Formation End Depth:</b>   |                   | 1.0                        |                  |                         |     |
| <b>Formation End Depth UOM:</b>   |                   | ft                         |                  |                         |     |
| <b><u>Overburden and Bedrock</u></b>  |                   |                            |                  |                         |     |
| <b><u>Materials Interval</u></b>  |                   |                            |                  |                         |     |

| <b>Map Key</b>   | <b>Number of Records</b> | <b>Direction/<br/>Distance (m)</b> | <b>Elev/Diff<br/>(m)</b> | <b>Site</b> | <b>DB</b> |
|--|--------------------------|------------------------------------|--------------------------|-------------|-----------|
| <b>Formation ID:</b>                                   |                          | 1006395480                         |                          |             |           |
| <b>Layer:</b>  |                          | 3                                  |                          |             |           |
| <b>Color:</b>  |                          |                                    |                          |             |           |
| <b>General Color:</b>                                  |                          |                                    |                          |             |           |
| <b>Mat1:</b>   |                          | 28                                 |                          |             |           |
| <b>Most Common Material:</b>                           |                          | SAND                               |                          |             |           |
| <b>Mat2:</b>   |                          | 84                                 |                          |             |           |
| <b>Mat2 Desc:</b>                                      |                          | SILTY                              |                          |             |           |
| <b>Mat3:</b>   |                          | 05                                 |                          |             |           |
| <b>Mat3 Desc:</b>                                      |                          | CLAY                               |                          |             |           |
| <b>Formation Top Depth:</b>                            |                          | 76.0                               |                          |             |           |
| <b>Formation End Depth:</b>                            |                          | 89.0                               |                          |             |           |
| <b>Formation End Depth UOM:</b>                        |                          | ft                                 |                          |             |           |
| <b><u>Annular Space/Abandonment Sealing Record</u></b> |                          |                                    |                          |             |           |
| <b>Plug ID:</b>  |                          | 1006395490                         |                          |             |           |
| <b>Layer:</b>  |                          | 2                                  |                          |             |           |
| <b>Plug From:</b>                                      |                          | 20.0                               |                          |             |           |
| <b>Plug To:</b>  |                          | 89.0                               |                          |             |           |
| <b>Plug Depth UOM:</b>                                 |                          | ft                                 |                          |             |           |
| <b><u>Annular Space/Abandonment Sealing Record</u></b> |                          |                                    |                          |             |           |
| <b>Plug ID:</b>  |                          | 1006395489                         |                          |             |           |
| <b>Layer:</b>  |                          | 1                                  |                          |             |           |
| <b>Plug From:</b>                                      |                          | 0.0                                |                          |             |           |
| <b>Plug To:</b>  |                          | 20.0                               |                          |             |           |
| <b>Plug Depth UOM:</b>                                 |                          | ft                                 |                          |             |           |
| <b><u>Method of Construction &amp; Well Use</u></b>    |                          |                                    |                          |             |           |
| <b>Method Construction ID:</b>                         |                          | 1006395488                         |                          |             |           |
| <b>Method Construction Code:</b>                       |                          |                                    |                          |             |           |
| <b>Method Construction:</b>                            |                          |                                    |                          |             |           |
| <b>Other Method Construction:</b>                      |                          |                                    |                          |             |           |
| <b><u>Pipe Information</u></b>                         |                          |                                    |                          |             |           |
| <b>Pipe ID:</b>  |                          | 1006395477                         |                          |             |           |
| <b>Casing No:</b>                                      |                          | 0                                  |                          |             |           |
| <b>Comment:</b>  |                          |                                    |                          |             |           |
| <b>Alt Name:</b>                                       |                          |                                    |                          |             |           |
| <b><u>Construction Record - Casing</u></b>             |                          |                                    |                          |             |           |
| <b>Casing ID:</b>                                      |                          | 1006395485                         |                          |             |           |
| <b>Layer:</b>  |                          | 1                                  |                          |             |           |
| <b>Material:</b>                                       |                          | 7                                  |                          |             |           |
| <b>Open Hole or Material:</b>                          |                          | OTHER                              |                          |             |           |
| <b>Depth From:</b>                                     |                          | -3.0                               |                          |             |           |
| <b>Depth To:</b>                                       |                          | 22.0                               |                          |             |           |
| <b>Casing Diameter:</b>                                |                          | 4.0                                |                          |             |           |
| <b>Casing Diameter UOM:</b>                            |                          | inch                               |                          |             |           |
| <b>Casing Depth UOM:</b>                               |                          | ft                                 |                          |             |           |
| <b><u>Construction Record - Screen</u></b>             |                          |                                    |                          |             |           |

| Map Key                              | Number of Records | Direction/<br>Distance (m)          | Elev/Diff<br>(m) | Site | DB |
|--------------------------------------|-------------------|-------------------------------------|------------------|------|----|
| <b>Screen ID:</b> 1006395486         |                   |                                     |                  |      |    |
| <b>Layer:</b> 1                      |                   |                                     |                  |      |    |
| <b>Slot:</b> 0.2                     |                   |                                     |                  |      |    |
| <b>Screen Top Depth:</b> 22.0        |                   |                                     |                  |      |    |
| <b>Screen End Depth:</b> 89.0        |                   |                                     |                  |      |    |
| <b>Screen Material:</b> 7            |                   |                                     |                  |      |    |
| <b>Screen Depth UOM:</b> ft          |                   |                                     |                  |      |    |
| <b>Screen Diameter UOM:</b> inch     |                   |                                     |                  |      |    |
| <b>Screen Diameter:</b> 4.25         |                   |                                     |                  |      |    |
| <b><u>Water Details</u></b>          |                   |                                     |                  |      |    |
| <b>Water ID:</b> 1006395484          |                   |                                     |                  |      |    |
| <b>Layer:</b>                        |                   |                                     |                  |      |    |
| <b>Kind Code:</b>                    |                   |                                     |                  |      |    |
| <b>Kind:</b>                         |                   |                                     |                  |      |    |
| <b>Water Found Depth:</b>            |                   |                                     |                  |      |    |
| <b>Water Found Depth UOM:</b> ft     |                   |                                     |                  |      |    |
| <b><u>Hole Diameter</u></b>          |                   |                                     |                  |      |    |
| <b>Hole ID:</b> 1006395482           |                   |                                     |                  |      |    |
| <b>Diameter:</b> 10.0                |                   |                                     |                  |      |    |
| <b>Depth From:</b> 0.0               |                   |                                     |                  |      |    |
| <b>Depth To:</b> 8.0                 |                   |                                     |                  |      |    |
| <b>Hole Depth UOM:</b> ft            |                   |                                     |                  |      |    |
| <b>Hole Diameter UOM:</b> inch       |                   |                                     |                  |      |    |
| <b><u>Hole Diameter</u></b>          |                   |                                     |                  |      |    |
| <b>Hole ID:</b> 1006395483           |                   |                                     |                  |      |    |
| <b>Diameter:</b> 8.0                 |                   |                                     |                  |      |    |
| <b>Depth From:</b> 8.0               |                   |                                     |                  |      |    |
| <b>Depth To:</b> 89.0                |                   |                                     |                  |      |    |
| <b>Hole Depth UOM:</b> ft            |                   |                                     |                  |      |    |
| <b>Hole Diameter UOM:</b> inch       |                   |                                     |                  |      |    |
| <b><u>Links</u></b>                  |                   |                                     |                  |      |    |
| <b>Bore Hole ID:</b> 1006262643      |                   | <b>Tag No:</b> A202810              |                  |      |    |
| <b>Depth M:</b> 27.1272              |                   | <b>Contractor:</b> 7238             |                  |      |    |
| <b>Year Completed:</b> 2016          |                   | <b>Path:</b> 7277272749.pdf         |                  |      |    |
| <b>Well Completed Dt:</b> 2016/09/23 |                   | <b>Latitude:</b> 43.690308111374    |                  |      |    |
| <b>Audit No:</b> Z232900             |                   | <b>Longitude:</b> -79.4756126803253 |                  |      |    |

|  |        |          |               |    |      |
|--|--------|----------|---------------|----|------|
| <a href="#">128</a>                        | 1 of 2 | SSW/86.2 | 127.6 / -2.27 | ON | WWIS |
| <b>Well ID:</b> 7212577                    |        |          |               |    |      |
| <b>Construction Date:</b>                  |        |          |               |    |      |
| <b>Use 1st:</b>                            |        |          |               |    |      |
| <b>Use 2nd:</b>                            |        |          |               |    |      |
| <b>Final Well Status:</b>                  |        |          |               |    |      |
| <b>Water Type:</b>                         |        |          |               |    |      |
| <b>Casing Material:</b>                    |        |          |               |    |      |
| <b>Audit No:</b> C24312                    |        |          |               |    |      |
| <b>Tag:</b>                                |        |          |               |    |      |
| <b>Constructn Method:</b>                  |        |          |               |    |      |
| <b>Elevation (m):</b>                      |        |          |               |    |      |
| <b>Elevatn Reliabilty:</b>                 |        |          |               |    |      |
| <b>Depth to Bedrock:</b>                   |        |          |               |    |      |
| <b>Well Depth:</b>                         |        |          |               |    |      |
| <b>Flowing (Y/N):</b>                      |        |          |               |    |      |
| <b>Flow Rate:</b>                          |        |          |               |    |      |
| <b>Data Entry Status:</b> Yes              |        |          |               |    |      |
| <b>Data Src:</b>                           |        |          |               |    |      |
| <b>Date Received:</b> 10-Dec-2013 00:00:00 |        |          |               |    |      |
| <b>Selected Flag:</b> TRUE                 |        |          |               |    |      |
| <b>Abandonment Rec:</b>                    |        |          |               |    |      |
| <b>Contractor:</b> 7230                    |        |          |               |    |      |
| <b>Form Version:</b> 8                     |        |          |               |    |      |
| <b>Owner:</b>                              |        |          |               |    |      |
| <b>County:</b> YORK AND TORONT             |        |          |               |    |      |
| <b>Lot:</b>                                |        |          |               |    |      |
| <b>Concession:</b>                         |        |          |               |    |      |
| <b>Concession Name:</b>                    |        |          |               |    |      |



| Map Key  | Number of Records | Direction/<br>Distance (m)                                    | Elev/Diff<br>(m) | Site   | DB |
|--|-------------------|---|------------------|--|----|
| <b>Overburden/Bedrock:</b><br><b>Pump Rate:</b><br><b>Static Water Level:</b><br><b>Clear/Cloudy:</b><br><b>Municipality:</b><br><b>Site Info:</b>   |                   | YORK BOROUGH  |                  | <b>Easting NAD83:</b><br><b>Northing NAD83:</b><br><b>Zone:</b><br><b>UTM Reliability:</b>   |    |
| <b>PDF URL (Map):</b>  |                   |   |                  |  |    |
| <b><u>Additional Detail(s) (Map)</u></b>   |                   |   |                  |  |    |
| <b>Well Completed Date:</b><br><b>Year Completed:</b><br><b>Depth (m):</b><br><b>Latitude:</b><br><b>Longitude:</b><br><b>Path:</b>  |                   | 2013/11/08<br>2013<br><br>43.6896214657938<br>-79.47476150474 |                  |  |    |
| <b><u>Bore Hole Information</u></b>  |                   |   |                  |  |    |
| <b>Bore Hole ID:</b><br><b>DP2BR:</b><br><b>Spatial Status:</b><br><b>Code OB:</b><br><b>Code OB Desc:</b><br><b>Open Hole:</b><br><b>Cluster Kind:</b><br><b>Date Completed:</b><br><b>Remarks:</b><br><b>Elevrc Desc:</b><br><b>Location Source Date:</b><br><b>Improvement Location Source:</b><br><b>Improvement Location Method:</b><br><b>Source Revision Comment:</b><br><b>Supplier Comment:</b> |                   | 1004663659<br><br><br><br><br>08-Nov-2013 00:00:00            |                  | <b>Elevation:</b><br><b>Elevrc:</b><br><b>Zone:</b><br><b>East83:</b><br><b>North83:</b><br><b>Org CS:</b><br><b>UTMRC:</b><br><b>UTMRC Desc:</b><br><b>Location Method:</b> |    |
|  |                   |   |                  | 17<br>622921.00<br>4838531.00<br>UTM83<br>4<br>margin of error : 30 m - 100 m<br>wwr   |    |
| <b><u>Links</u></b>  |                   |   |                  |  |    |
| <b>Bore Hole ID:</b><br><b>Depth M:</b><br><b>Year Completed:</b><br><b>Well Completed Dt:</b><br><b>Audit No:</b>   |                   | 1004663659<br><br>2013<br>2013/11/08<br>C24312                |                  | <b>Tag No:</b><br><b>Contractor:</b><br><b>Path:</b><br><b>Latitude:</b><br><b>Longitude:</b>  |    |
|  |                   |   |                  | 7230<br><br>43.6896214657938<br>-79.47476150474  |    |

|  |        |                                   |               |  |      |
|--|--------|-----------------------------------|---------------|--|------|
| <a href="#">128</a>  | 2 of 2 | SSW/86.2                          | 127.6 / -2.27 | ON   | WWIS |
| <b>Well ID:</b><br><b>Construction Date:</b><br><b>Use 1st:</b><br><b>Use 2nd:</b><br><b>Final Well Status:</b><br><b>Water Type:</b><br><b>Casing Material:</b><br><b>Audit No:</b><br><b>Tag:</b><br><b>Constructn Method:</b><br><b>Elevation (m):</b><br><b>Elevatn Reliability:</b><br><b>Depth to Bedrock:</b><br><b>Well Depth:</b><br><b>Overburden/Bedrock:</b> |        | 7212579<br><br><br><br><br>C24311 |               | <b>Flowing (Y/N):</b><br><b>Flow Rate:</b><br><b>Data Entry Status:</b><br><b>Data Src:</b><br><b>Date Received:</b><br><b>Selected Flag:</b><br><b>Abandonment Rec:</b><br><b>Contractor:</b><br><b>Form Version:</b><br><b>Owner:</b><br><b>County:</b><br><b>Lot:</b><br><b>Concession:</b><br><b>Concession Name:</b><br><b>Easting NAD83:</b> |      |
|  |        |                                   |               | Yes<br><br>10-Dec-2013 00:00:00<br>TRUE<br>7230<br>8<br>YORK AND TORONT  |      |

| Map Key  | Number of Records | Direction/<br>Distance (m) | Elev/Diff<br>(m) | Site  | DB |
|--|-------------------|----------------------------|------------------|---|----|
| <b>Pump Rate:</b><br><b>Static Water Level:</b><br><b>Clear/Cloudy:</b><br><b>Municipality:</b><br><b>Site Info:</b> |                   | YORK BOROUGH               |                  | <b>Northing NAD83:</b><br><b>Zone:</b><br><b>UTM Reliability:</b> |    |
| <b>PDF URL (Map):</b>  |                   |                            |                  |   |    |
| <b><u>Additional Detail(s) (Map)</u></b>   |                   |                            |                  |   |    |
| <b>Well Completed Date:</b>  |                   | 2013/03/15                 |                  |   |    |
| <b>Year Completed:</b>   |                   | 2013                       |                  |   |    |
| <b>Depth (m):</b>  |                   |                            |                  |   |    |
| <b>Latitude:</b>   |                   | 43.6896214657938           |                  |   |    |
| <b>Longitude:</b>  |                   | -79.47476150474            |                  |   |    |
| <b>Path:</b>   |                   |                            |                  |   |    |
| <b><u>Bore Hole Information</u></b>  |                   |                            |                  |   |    |
| <b>Bore Hole ID:</b>   |                   | 1004663665                 |                  | <b>Elevation:</b>   |    |
| <b>DP2BR:</b>  |                   |                            |                  | <b>Elevrc:</b>  |    |
| <b>Spatial Status:</b>   |                   |                            |                  | <b>Zone:</b> 17   |    |
| <b>Code OB:</b>  |                   |                            |                  | <b>East83:</b> 622921.00  |    |
| <b>Code OB Desc:</b>   |                   |                            |                  | <b>North83:</b> 4838531.00  |    |
| <b>Open Hole:</b>  |                   |                            |                  | <b>Org CS:</b> UTM83  |    |
| <b>Cluster Kind:</b>   |                   |                            |                  | <b>UTMRC:</b> 4   |    |
| <b>Date Completed:</b>   |                   | 15-Mar-2013 00:00:00       |                  | <b>UTMRC Desc:</b> margin of error : 30 m - 100 m                 |    |
| <b>Remarks:</b>  |                   |                            |                  | <b>Location Method:</b> wwr                                       |    |
| <b>Elevrc Desc:</b>  |                   |                            |                  |   |    |
| <b>Location Source Date:</b>   |                   |                            |                  |   |    |
| <b>Improvement Location Source:</b>  |                   |                            |                  |   |    |
| <b>Improvement Location Method:</b>  |                   |                            |                  |   |    |
| <b>Source Revision Comment:</b>  |                   |                            |                  |   |    |
| <b>Supplier Comment:</b>   |                   |                            |                  |   |    |
| <b><u>Links</u></b>  |                   |                            |                  |   |    |
| <b>Bore Hole ID:</b>   |                   | 1004663665                 |                  | <b>Tag No:</b>  |    |
| <b>Depth M:</b>  |                   |                            |                  | <b>Contractor:</b> 7230   |    |
| <b>Year Completed:</b>   |                   | 2013                       |                  | <b>Path:</b>  |    |
| <b>Well Completed Dt:</b>  |                   | 2013/03/15                 |                  | <b>Latitude:</b> 43.6896214657938                                 |    |
| <b>Audit No:</b>   |                   | C24311                     |                  | <b>Longitude:</b> -79.47476150474                                 |    |

|                            |        |            |               |  |      |
|----------------------------|--------|------------|---------------|--|------|
| <a href="#">129</a>        | 1 of 1 | WSW/86.5   | 127.4 / -2.45 | ON   | WWIS |
| <b>Well ID:</b>            |        | 7272740    |               | <b>Flowing (Y/N):</b>                      |      |
| <b>Construction Date:</b>  |        |            |               | <b>Flow Rate:</b>                          |      |
| <b>Use 1st:</b>            |        | Dewatering |               | <b>Data Entry Status:</b>                  |      |
| <b>Use 2nd:</b>            |        |            |               | <b>Data Src:</b>                           |      |
| <b>Final Well Status:</b>  |        | Dewatering |               | <b>Date Received:</b> 06-Oct-2016 00:00:00 |      |
| <b>Water Type:</b>         |        |            |               | <b>Selected Flag:</b> TRUE                 |      |
| <b>Casing Material:</b>    |        |            |               | <b>Abandonment Rec:</b>                    |      |
| <b>Audit No:</b>           |        | Z232887    |               | <b>Contractor:</b> 7238                    |      |
| <b>Tag:</b>                |        | A202806    |               | <b>Form Version:</b> 7                     |      |
| <b>Constructn Method:</b>  |        |            |               | <b>Owner:</b>                              |      |
| <b>Elevation (m):</b>      |        |            |               | <b>County:</b> YORK AND TORONT             |      |
| <b>Elevatn Reliabilty:</b> |        |            |               | <b>Lot:</b>                                |      |
| <b>Depth to Bedrock:</b>   |        |            |               | <b>Concession:</b>                         |      |
| <b>Well Depth:</b>         |        |            |               | <b>Concession Name:</b>                    |      |
| <b>Overburden/Bedrock:</b> |        |            |               | <b>Easting NAD83:</b>                      |      |
| <b>Pump Rate:</b>          |        |            |               | <b>Northing NAD83:</b>                     |      |

| Map Key  | Number of Records | Direction/<br>Distance (m) | Elev/Diff<br>(m) | Site  | DB |
|--|-------------------|----------------------------|------------------|---|----|
| <b>Static Water Level:</b><br><b>Clear/Cloudy:</b><br><b>Municipality:</b> TORONTO CITY<br><b>Site Info:</b> |                   |                            |                  | <b>Zone:</b><br><b>UTM Reliability:</b>           |    |
| <b>PDF URL (Map):</b>  |                   |                            |                  |   |    |
| <b><u>Additional Detail(s) (Map)</u></b>   |                   |                            |                  |   |    |
| <b>Well Completed Date:</b>  |                   | 2016/09/07                 |                  |   |    |
| <b>Year Completed:</b>   |                   | 2016                       |                  |   |    |
| <b>Depth (m):</b>  |                   | 26.2128                    |                  |   |    |
| <b>Latitude:</b>   |                   | 43.689936596295            |                  |   |    |
| <b>Longitude:</b>  |                   | -79.4754359686918          |                  |   |    |
| <b>Path:</b>   |                   |                            |                  |   |    |
| <b><u>Bore Hole Information</u></b>  |                   |                            |                  |   |    |
| <b>Bore Hole ID:</b>   |                   | 1006262616                 |                  | <b>Elevation:</b>                                 |    |
| <b>DP2BR:</b>  |                   |                            |                  | <b>Elevrc:</b>                                    |    |
| <b>Spatial Status:</b>   |                   |                            |                  | <b>Zone:</b> 17                                   |    |
| <b>Code OB:</b>  |                   |                            |                  | <b>East83:</b> 622866.00                          |    |
| <b>Code OB Desc:</b>   |                   |                            |                  | <b>North83:</b> 4838565.00                        |    |
| <b>Open Hole:</b>  |                   |                            |                  | <b>Org CS:</b> UTM83                              |    |
| <b>Cluster Kind:</b>   |                   |                            |                  | <b>UTMRC:</b> 4                                   |    |
| <b>Date Completed:</b>   |                   | 07-Sep-2016 00:00:00       |                  | <b>UTMRC Desc:</b> margin of error : 30 m - 100 m |    |
| <b>Remarks:</b>  |                   |                            |                  | <b>Location Method:</b> wwr                       |    |
| <b>Elevrc Desc:</b>  |                   |                            |                  |   |    |
| <b>Location Source Date:</b>   |                   |                            |                  |   |    |
| <b>Improvement Location Source:</b>  |                   |                            |                  |   |    |
| <b>Improvement Location Method:</b>  |                   |                            |                  |   |    |
| <b>Source Revision Comment:</b>  |                   |                            |                  |   |    |
| <b>Supplier Comment:</b>   |                   |                            |                  |   |    |
| <b><u>Overburden and Bedrock</u></b>   |                   |                            |                  |   |    |
| <b><u>Materials Interval</u></b>   |                   |                            |                  |   |    |
| <b>Formation ID:</b>   |                   | 1006395114                 |                  |   |    |
| <b>Layer:</b>  |                   | 2                          |                  |   |    |
| <b>Color:</b>  |                   | 2                          |                  |   |    |
| <b>General Color:</b>  |                   | GREY                       |                  |   |    |
| <b>Mat1:</b>   |                   | 10                         |                  |   |    |
| <b>Most Common Material:</b>   |                   | COARSE SAND                |                  |   |    |
| <b>Mat2:</b>   |                   | 06                         |                  |   |    |
| <b>Mat2 Desc:</b>  |                   | SILT                       |                  |   |    |
| <b>Mat3:</b>   |                   | 08                         |                  |   |    |
| <b>Mat3 Desc:</b>  |                   | FINE SAND                  |                  |   |    |
| <b>Formation Top Depth:</b>  |                   | 6.0                        |                  |   |    |
| <b>Formation End Depth:</b>  |                   | 76.0                       |                  |   |    |
| <b>Formation End Depth UOM:</b>  |                   | ft                         |                  |   |    |
| <b><u>Overburden and Bedrock</u></b>   |                   |                            |                  |   |    |
| <b><u>Materials Interval</u></b>   |                   |                            |                  |   |    |
| <b>Formation ID:</b>   |                   | 1006395113                 |                  |   |    |
| <b>Layer:</b>  |                   | 1                          |                  |   |    |
| <b>Color:</b>  |                   | 6                          |                  |   |    |
| <b>General Color:</b>  |                   | BROWN                      |                  |   |    |
| <b>Mat1:</b>   |                   | 01                         |                  |   |    |
| <b>Most Common Material:</b>   |                   | FILL                       |                  |   |    |
| <b>Mat2:</b>   |                   |                            |                  |   |    |
| <b>Mat2 Desc:</b>  |                   |                            |                  |   |    |

| <b>Map Key</b>                                      | <b>Number of Records</b> | <b>Direction/<br/>Distance (m)</b> | <b>Elev/Diff<br/>(m)</b> | <b>Site</b> | <b>DB</b> |
|---|--------------------------|------------------------------------|--------------------------|-------------|-----------|
| <b>Mat3:</b>  |                          |                                    |                          |             |           |
| <b>Mat3 Desc:</b>                                   |                          |                                    |                          |             |           |
| <b>Formation Top Depth:</b>                         |                          | 0.0                                |                          |             |           |
| <b>Formation End Depth:</b>                         |                          | 6.0                                |                          |             |           |
| <b>Formation End Depth UOM:</b>                     |                          | ft                                 |                          |             |           |
| <br><b><u>Overburden and Bedrock</u></b>            |                          |                                    |                          |             |           |
| <b><u>Materials Interval</u></b>                    |                          |                                    |                          |             |           |
| <b>Formation ID:</b>                                |                          | 1006395115                         |                          |             |           |
| <b>Layer:</b>                                       |                          | 3                                  |                          |             |           |
| <b>Color:</b>                                       |                          | 2                                  |                          |             |           |
| <b>General Color:</b>                               |                          | GREY                               |                          |             |           |
| <b>Mat1:</b>  |                          | 10                                 |                          |             |           |
| <b>Most Common Material:</b>                        |                          | COARSE SAND                        |                          |             |           |
| <b>Mat2:</b>  |                          | 12                                 |                          |             |           |
| <b>Mat2 Desc:</b>                                   |                          | STONES                             |                          |             |           |
| <b>Mat3:</b>  |                          | 06                                 |                          |             |           |
| <b>Mat3 Desc:</b>                                   |                          | SILT                               |                          |             |           |
| <b>Formation Top Depth:</b>                         |                          | 76.0                               |                          |             |           |
| <b>Formation End Depth:</b>                         |                          | 85.0                               |                          |             |           |
| <b>Formation End Depth UOM:</b>                     |                          | ft                                 |                          |             |           |
| <br><b><u>Overburden and Bedrock</u></b>            |                          |                                    |                          |             |           |
| <b><u>Materials Interval</u></b>                    |                          |                                    |                          |             |           |
| <b>Formation ID:</b>                                |                          | 1006395116                         |                          |             |           |
| <b>Layer:</b>                                       |                          | 4                                  |                          |             |           |
| <b>Color:</b>                                       |                          | 2                                  |                          |             |           |
| <b>General Color:</b>                               |                          | GREY                               |                          |             |           |
| <b>Mat1:</b>  |                          | 15                                 |                          |             |           |
| <b>Most Common Material:</b>                        |                          | LIMESTONE                          |                          |             |           |
| <b>Mat2:</b>  |                          |                                    |                          |             |           |
| <b>Mat2 Desc:</b>                                   |                          |                                    |                          |             |           |
| <b>Mat3:</b>  |                          |                                    |                          |             |           |
| <b>Mat3 Desc:</b>                                   |                          |                                    |                          |             |           |
| <b>Formation Top Depth:</b>                         |                          | 85.0                               |                          |             |           |
| <b>Formation End Depth:</b>                         |                          | 86.0                               |                          |             |           |
| <b>Formation End Depth UOM:</b>                     |                          | ft                                 |                          |             |           |
| <br><b><u>Annular Space/Abandonment</u></b>         |                          |                                    |                          |             |           |
| <b><u>Sealing Record</u></b>                        |                          |                                    |                          |             |           |
| <b>Plug ID:</b>                                     |                          | 1006395124                         |                          |             |           |
| <b>Layer:</b>                                       |                          | 1                                  |                          |             |           |
| <b>Plug From:</b>                                   |                          | 0.0                                |                          |             |           |
| <b>Plug To:</b>                                     |                          | 20.0                               |                          |             |           |
| <b>Plug Depth UOM:</b>                              |                          | ft                                 |                          |             |           |
| <br><b><u>Annular Space/Abandonment</u></b>         |                          |                                    |                          |             |           |
| <b><u>Sealing Record</u></b>                        |                          |                                    |                          |             |           |
| <b>Plug ID:</b>                                     |                          | 1006395125                         |                          |             |           |
| <b>Layer:</b>                                       |                          | 2                                  |                          |             |           |
| <b>Plug From:</b>                                   |                          | 20.0                               |                          |             |           |
| <b>Plug To:</b>                                     |                          | 86.0                               |                          |             |           |
| <b>Plug Depth UOM:</b>                              |                          | ft                                 |                          |             |           |
| <br><b><u>Method of Construction &amp; Well</u></b> |                          |                                    |                          |             |           |
| <b><u>Use</u></b>                                   |                          |                                    |                          |             |           |
| <b>Method Construction ID:</b>                      |                          | 1006395123                         |                          |             |           |

| <i>Map Key</i>                             | <i>Number of Records</i> | <i>Direction/ Distance (m)</i> | <i>Elev/Diff (m)</i> | <i>Site</i> | <i>DB</i> |
|--|--------------------------|--------------------------------|----------------------|-------------|-----------|
| <i>Method Construction Code:</i>           | 2                        |                                |                      |             |           |
| <i>Method Construction:</i>                |                          | Rotary (Convent.)              |                      |             |           |
| <i>Other Method Construction:</i>          |                          | BORING                         |                      |             |           |
| <br>                                       |                          |                                |                      |             |           |
| <b><u>Pipe Information</u></b>             |                          |                                |                      |             |           |
| <i>Pipe ID:</i>                            |                          | 1006395112                     |                      |             |           |
| <i>Casing No:</i>                          |                          | 0                              |                      |             |           |
| <i>Comment:</i>                            |                          |                                |                      |             |           |
| <i>Alt Name:</i>                           |                          |                                |                      |             |           |
| <br>                                       |                          |                                |                      |             |           |
| <b><u>Construction Record - Casing</u></b> |                          |                                |                      |             |           |
| <i>Casing ID:</i>                          |                          | 1006395120                     |                      |             |           |
| <i>Layer:</i>                              |                          | 1                              |                      |             |           |
| <i>Material:</i>                           |                          | 7                              |                      |             |           |
| <i>Open Hole or Material:</i>              |                          | OTHER                          |                      |             |           |
| <i>Depth From:</i>                         |                          | -3.0                           |                      |             |           |
| <i>Depth To:</i>                           |                          | 22.0                           |                      |             |           |
| <i>Casing Diameter:</i>                    |                          | 4.0                            |                      |             |           |
| <i>Casing Diameter UOM:</i>                |                          | inch                           |                      |             |           |
| <i>Casing Depth UOM:</i>                   |                          | ft                             |                      |             |           |
| <br>                                       |                          |                                |                      |             |           |
| <b><u>Construction Record - Screen</u></b> |                          |                                |                      |             |           |
| <i>Screen ID:</i>                          |                          | 1006395121                     |                      |             |           |
| <i>Layer:</i>                              |                          | 1                              |                      |             |           |
| <i>Slot:</i>                               |                          | 0.2                            |                      |             |           |
| <i>Screen Top Depth:</i>                   |                          | 22.0                           |                      |             |           |
| <i>Screen End Depth:</i>                   |                          | 86.0                           |                      |             |           |
| <i>Screen Material:</i>                    |                          | 7                              |                      |             |           |
| <i>Screen Depth UOM:</i>                   |                          | ft                             |                      |             |           |
| <i>Screen Diameter UOM:</i>                |                          | inch                           |                      |             |           |
| <i>Screen Diameter:</i>                    |                          | 4.25                           |                      |             |           |
| <br>                                       |                          |                                |                      |             |           |
| <b><u>Water Details</u></b>                |                          |                                |                      |             |           |
| <i>Water ID:</i>                           |                          | 1006395119                     |                      |             |           |
| <i>Layer:</i>                              |                          |                                |                      |             |           |
| <i>Kind Code:</i>                          |                          |                                |                      |             |           |
| <i>Kind:</i>                               |                          |                                |                      |             |           |
| <i>Water Found Depth:</i>                  |                          |                                |                      |             |           |
| <i>Water Found Depth UOM:</i>              |                          | ft                             |                      |             |           |
| <br>                                       |                          |                                |                      |             |           |
| <b><u>Hole Diameter</u></b>                |                          |                                |                      |             |           |
| <i>Hole ID:</i>                            |                          | 1006395117                     |                      |             |           |
| <i>Diameter:</i>                           |                          | 10.0                           |                      |             |           |
| <i>Depth From:</i>                         |                          | 0.0                            |                      |             |           |
| <i>Depth To:</i>                           |                          | 8.0                            |                      |             |           |
| <i>Hole Depth UOM:</i>                     |                          | ft                             |                      |             |           |
| <i>Hole Diameter UOM:</i>                  |                          | inch                           |                      |             |           |
| <br>                                       |                          |                                |                      |             |           |
| <b><u>Hole Diameter</u></b>                |                          |                                |                      |             |           |
| <i>Hole ID:</i>                            |                          | 1006395118                     |                      |             |           |
| <i>Diameter:</i>                           |                          | 8.0                            |                      |             |           |
| <i>Depth From:</i>                         |                          | 8.0                            |                      |             |           |
| <i>Depth To:</i>                           |                          | 86.0                           |                      |             |           |
| <i>Hole Depth UOM:</i>                     |                          | ft                             |                      |             |           |
| <i>Hole Diameter UOM:</i>                  |                          | inch                           |                      |             |           |

| Map Key | Number of Records | Direction/<br>Distance (m) | Elev/Diff<br>(m) | Site | DB |
|---------|-------------------|----------------------------|------------------|------|----|
|---------|-------------------|----------------------------|------------------|------|----|

Links

|                           |            |                    |                   |
|---------------------------|------------|--------------------|-------------------|
| <b>Bore Hole ID:</b>      | 1006262616 | <b>Tag No:</b>     | A202806           |
| <b>Depth M:</b>           | 26.2128    | <b>Contractor:</b> | 7238              |
| <b>Year Completed:</b>    | 2016       | <b>Path:</b>       | 727\7272740.pdf   |
| <b>Well Completed Dt:</b> | 2016/09/07 | <b>Latitude:</b>   | 43.689936596295   |
| <b>Audit No:</b>          | Z232887    | <b>Longitude:</b>  | -79.4754359686918 |

|                     |        |         |               |    |      |
|---------------------|--------|---------|---------------|----|------|
| <a href="#">130</a> | 1 of 1 | SW/86.5 | 127.2 / -2.71 | ON | WWIS |
|---------------------|--------|---------|---------------|----|------|

|                             |              |                           |                      |
|-----------------------------|--------------|---------------------------|----------------------|
| <b>Well ID:</b>             | 7259790      | <b>Flowing (Y/N):</b>     |                      |
| <b>Construction Date:</b>   |              | <b>Flow Rate:</b>         |                      |
| <b>Use 1st:</b>             |              | <b>Data Entry Status:</b> | Yes                  |
| <b>Use 2nd:</b>             |              | <b>Data Src:</b>          |                      |
| <b>Final Well Status:</b>   |              | <b>Date Received:</b>     | 23-Mar-2016 00:00:00 |
| <b>Water Type:</b>          |              | <b>Selected Flag:</b>     | TRUE                 |
| <b>Casing Material:</b>     |              | <b>Abandonment Rec:</b>   |                      |
| <b>Audit No:</b>            | C29807       | <b>Contractor:</b>        | 7230                 |
| <b>Tag:</b>                 | A163742      | <b>Form Version:</b>      | 8                    |
| <b>Constructn Method:</b>   |              | <b>Owner:</b>             |                      |
| <b>Elevation (m):</b>       |              | <b>County:</b>            | YORK AND TORONT      |
| <b>Elevatn Reliability:</b> |              | <b>Lot:</b>               |                      |
| <b>Depth to Bedrock:</b>    |              | <b>Concession:</b>        |                      |
| <b>Well Depth:</b>          |              | <b>Concession Name:</b>   |                      |
| <b>Overburden/Bedrock:</b>  |              | <b>Easting NAD83:</b>     |                      |
| <b>Pump Rate:</b>           |              | <b>Northing NAD83:</b>    |                      |
| <b>Static Water Level:</b>  |              | <b>Zone:</b>              |                      |
| <b>Clear/Cloudy:</b>        |              | <b>UTM Reliability:</b>   |                      |
| <b>Municipality:</b>        | YORK BOROUGH |                           |                      |
| <b>Site Info:</b>           |              |                           |                      |

PDF URL (Map):

Additional Detail(s) (Map)

|                             |                   |
|-----------------------------|-------------------|
| <b>Well Completed Date:</b> | 2015/04/16        |
| <b>Year Completed:</b>      | 2015              |
| <b>Depth (m):</b>           |                   |
| <b>Latitude:</b>            | 43.6897254404679  |
| <b>Longitude:</b>           | -79.4751311142909 |
| <b>Path:</b>                |                   |

Bore Hole Information

|                                     |                      |                         |                                |
|-------------------------------------|----------------------|-------------------------|--------------------------------|
| <b>Bore Hole ID:</b>                | 1005912654           | <b>Elevation:</b>       |                                |
| <b>DP2BR:</b>                       |                      | <b>Elevrc:</b>          |                                |
| <b>Spatial Status:</b>              |                      | <b>Zone:</b>            | 17                             |
| <b>Code OB:</b>                     |                      | <b>East83:</b>          | 622891.00                      |
| <b>Code OB Desc:</b>                |                      | <b>North83:</b>         | 4838542.00                     |
| <b>Open Hole:</b>                   |                      | <b>Org CS:</b>          | UTM83                          |
| <b>Cluster Kind:</b>                |                      | <b>UTMRC:</b>           | 4                              |
| <b>Date Completed:</b>              | 16-Apr-2015 00:00:00 | <b>UTMRC Desc:</b>      | margin of error : 30 m - 100 m |
| <b>Remarks:</b>                     |                      | <b>Location Method:</b> | wwr                            |
| <b>Elevrc Desc:</b>                 |                      |                         |                                |
| <b>Location Source Date:</b>        |                      |                         |                                |
| <b>Improvement Location Source:</b> |                      |                         |                                |
| <b>Improvement Location Method:</b> |                      |                         |                                |
| <b>Source Revision Comment:</b>     |                      |                         |                                |
| <b>Supplier Comment:</b>            |                      |                         |                                |

| Map Key                   | Number of Records | Direction/ Distance (m) | Elev/Diff (m) | Site               | DB                |
|---------------------------|-------------------|-------------------------|---------------|--------------------|-------------------|
| <u>Links</u>              |                   |                         |               |                    |                   |
| <b>Bore Hole ID:</b>      | 1005912654        |                         |               | <b>Tag No:</b>     | A163742           |
| <b>Depth M:</b>           |                   |                         |               | <b>Contractor:</b> | 7230              |
| <b>Year Completed:</b>    | 2015              |                         |               | <b>Path:</b>       |                   |
| <b>Well Completed Dt:</b> | 2015/04/16        |                         |               | <b>Latitude:</b>   | 43.6897254404679  |
| <b>Audit No:</b>          | C29807            |                         |               | <b>Longitude:</b>  | -79.4751311142909 |

|                            |              |          |               |                                 |                      |
|----------------------------|--------------|----------|---------------|---------------------------------|----------------------|
| <a href="#">131</a>        | 1 of 1       | WSW/86.9 | 127.4 / -2.45 | EGLINTON AVE WEST<br>Toronto ON | WWIS                 |
| <b>Well ID:</b>            | 7276447      |          |               | <b>Flowing (Y/N):</b>           |                      |
| <b>Construction Date:</b>  |              |          |               | <b>Flow Rate:</b>               |                      |
| <b>Use 1st:</b>            | Dewatering   |          |               | <b>Data Entry Status:</b>       |                      |
| <b>Use 2nd:</b>            |              |          |               | <b>Data Src:</b>                |                      |
| <b>Final Well Status:</b>  | Dewatering   |          |               | <b>Date Received:</b>           | 05-Dec-2016 00:00:00 |
| <b>Water Type:</b>         |              |          |               | <b>Selected Flag:</b>           | TRUE                 |
| <b>Casing Material:</b>    |              |          |               | <b>Abandonment Rec:</b>         |                      |
| <b>Audit No:</b>           | Z245137      |          |               | <b>Contractor:</b>              | 3413                 |
| <b>Tag:</b>                | A215317      |          |               | <b>Form Version:</b>            | 7                    |
| <b>Constructn Method:</b>  |              |          |               | <b>Owner:</b>                   |                      |
| <b>Elevation (m):</b>      |              |          |               | <b>County:</b>                  | YORK AND TORONT      |
| <b>Elevatn Reliabilty:</b> |              |          |               | <b>Lot:</b>                     |                      |
| <b>Depth to Bedrock:</b>   |              |          |               | <b>Concession:</b>              |                      |
| <b>Well Depth:</b>         |              |          |               | <b>Concession Name:</b>         |                      |
| <b>Overburden/Bedrock:</b> |              |          |               | <b>Easting NAD83:</b>           |                      |
| <b>Pump Rate:</b>          |              |          |               | <b>Northing NAD83:</b>          |                      |
| <b>Static Water Level:</b> |              |          |               | <b>Zone:</b>                    |                      |
| <b>Clear/Cloudy:</b>       |              |          |               | <b>UTM Reliability:</b>         |                      |
| <b>Municipality:</b>       | TORONTO CITY |          |               |                                 |                      |
| <b>Site Info:</b>          |              |          |               |                                 |                      |

**PDF URL (Map):** [https://d2khazk8e83rdv.cloudfront.net/moe\\_mapping/downloads/2Water/Wells\\_pdfs/727\7276447.pdf](https://d2khazk8e83rdv.cloudfront.net/moe_mapping/downloads/2Water/Wells_pdfs/727\7276447.pdf)

**Additional Detail(s) (Map)**

**Well Completed Date:** 2016/10/14  
**Year Completed:** 2016  
**Depth (m):** 25.908  
**Latitude:** 43.6899184292055  
**Longitude:** -79.4754240207606  
**Path:** 727\7276447.pdf

**Bore Hole Information**

|                                     |                      |                         |                                |
|-------------------------------------|----------------------|-------------------------|--------------------------------|
| <b>Bore Hole ID:</b>                | 1006300980           | <b>Elevation:</b>       |                                |
| <b>DP2BR:</b>                       |                      | <b>Elevrc:</b>          |                                |
| <b>Spatial Status:</b>              |                      | <b>Zone:</b>            | 17                             |
| <b>Code OB:</b>                     |                      | <b>East83:</b>          | 622867.00                      |
| <b>Code OB Desc:</b>                |                      | <b>North83:</b>         | 4838563.00                     |
| <b>Open Hole:</b>                   |                      | <b>Org CS:</b>          | UTM83                          |
| <b>Cluster Kind:</b>                |                      | <b>UTMRC:</b>           | 4                              |
| <b>Date Completed:</b>              | 14-Oct-2016 00:00:00 | <b>UTMRC Desc:</b>      | margin of error : 30 m - 100 m |
| <b>Remarks:</b>                     |                      | <b>Location Method:</b> | wwr                            |
| <b>Elevrc Desc:</b>                 |                      |                         |                                |
| <b>Location Source Date:</b>        |                      |                         |                                |
| <b>Improvement Location Source:</b> |                      |                         |                                |
| <b>Improvement Location Method:</b> |                      |                         |                                |
| <b>Source Revision Comment:</b>     |                      |                         |                                |
| <b>Supplier Comment:</b>            |                      |                         |                                |

**Overburden and Bedrock**

| <b>Map Key</b>                       | <b>Number of Records</b> | <b>Direction/<br/>Distance (m)</b> | <b>Elev/Diff<br/>(m)</b> | <b>Site</b> | <b>DB</b> |
|--------------------------------------|--------------------------|------------------------------------|--------------------------|-------------|-----------|
| <b><u>Materials Interval</u></b>     |                          |                                    |                          |             |           |
| <b>Formation ID:</b>                 |                          |                                    | 1006468818               |             |           |
| <b>Layer:</b>                        |                          |                                    | 5                        |             |           |
| <b>Color:</b>                        |                          |                                    | 2                        |             |           |
| <b>General Color:</b>                |                          |                                    | GREY                     |             |           |
| <b>Mat1:</b>                         |                          |                                    | 28                       |             |           |
| <b>Most Common Material:</b>         |                          |                                    | SAND                     |             |           |
| <b>Mat2:</b>                         |                          |                                    | 12                       |             |           |
| <b>Mat2 Desc:</b>                    |                          |                                    | STONES                   |             |           |
| <b>Mat3:</b>                         |                          |                                    | 63                       |             |           |
| <b>Mat3 Desc:</b>                    |                          |                                    | COARSE-GRAINED           |             |           |
| <b>Formation Top Depth:</b>          |                          |                                    | 82.0                     |             |           |
| <b>Formation End Depth:</b>          |                          |                                    | 85.0                     |             |           |
| <b>Formation End Depth UOM:</b>      |                          |                                    | ft                       |             |           |
| <b><u>Overburden and Bedrock</u></b> |                          |                                    |                          |             |           |
| <b><u>Materials Interval</u></b>     |                          |                                    |                          |             |           |
| <b>Formation ID:</b>                 |                          |                                    | 1006468814               |             |           |
| <b>Layer:</b>                        |                          |                                    | 1                        |             |           |
| <b>Color:</b>                        |                          |                                    | 2                        |             |           |
| <b>General Color:</b>                |                          |                                    | GREY                     |             |           |
| <b>Mat1:</b>                         |                          |                                    | 05                       |             |           |
| <b>Most Common Material:</b>         |                          |                                    | CLAY                     |             |           |
| <b>Mat2:</b>                         |                          |                                    | 12                       |             |           |
| <b>Mat2 Desc:</b>                    |                          |                                    | STONES                   |             |           |
| <b>Mat3:</b>                         |                          |                                    |                          |             |           |
| <b>Mat3 Desc:</b>                    |                          |                                    |                          |             |           |
| <b>Formation Top Depth:</b>          |                          |                                    | 0.0                      |             |           |
| <b>Formation End Depth:</b>          |                          |                                    | 34.0                     |             |           |
| <b>Formation End Depth UOM:</b>      |                          |                                    | ft                       |             |           |
| <b><u>Overburden and Bedrock</u></b> |                          |                                    |                          |             |           |
| <b><u>Materials Interval</u></b>     |                          |                                    |                          |             |           |
| <b>Formation ID:</b>                 |                          |                                    | 1006468815               |             |           |
| <b>Layer:</b>                        |                          |                                    | 2                        |             |           |
| <b>Color:</b>                        |                          |                                    | 2                        |             |           |
| <b>General Color:</b>                |                          |                                    | GREY                     |             |           |
| <b>Mat1:</b>                         |                          |                                    | 05                       |             |           |
| <b>Most Common Material:</b>         |                          |                                    | CLAY                     |             |           |
| <b>Mat2:</b>                         |                          |                                    |                          |             |           |
| <b>Mat2 Desc:</b>                    |                          |                                    |                          |             |           |
| <b>Mat3:</b>                         |                          |                                    | 85                       |             |           |
| <b>Mat3 Desc:</b>                    |                          |                                    | SOFT                     |             |           |
| <b>Formation Top Depth:</b>          |                          |                                    | 34.0                     |             |           |
| <b>Formation End Depth:</b>          |                          |                                    | 61.0                     |             |           |
| <b>Formation End Depth UOM:</b>      |                          |                                    | ft                       |             |           |
| <b><u>Overburden and Bedrock</u></b> |                          |                                    |                          |             |           |
| <b><u>Materials Interval</u></b>     |                          |                                    |                          |             |           |
| <b>Formation ID:</b>                 |                          |                                    | 1006468816               |             |           |
| <b>Layer:</b>                        |                          |                                    | 3                        |             |           |
| <b>Color:</b>                        |                          |                                    | 2                        |             |           |
| <b>General Color:</b>                |                          |                                    | GREY                     |             |           |
| <b>Mat1:</b>                         |                          |                                    | 06                       |             |           |
| <b>Most Common Material:</b>         |                          |                                    | SILT                     |             |           |
| <b>Mat2:</b>                         |                          |                                    | 05                       |             |           |
| <b>Mat2 Desc:</b>                    |                          |                                    | CLAY                     |             |           |
| <b>Mat3:</b>                         |                          |                                    |                          |             |           |
| <b>Mat3 Desc:</b>                    |                          |                                    |                          |             |           |



| <b>Map Key</b>  | <b>Number of Records</b> | <b>Direction/ Distance (m)</b> | <b>Elev/Diff (m)</b> | <b>Site</b> | <b>DB</b> |
|---|--------------------------|--------------------------------|----------------------|-------------|-----------|
| <b>Formation Top Depth:</b>                             |                          | 61.0                           |                      |             |           |
| <b>Formation End Depth:</b>                             |                          | 68.0                           |                      |             |           |
| <b>Formation End Depth UOM:</b>                         |                          | ft                             |                      |             |           |
| <b><u>Overburden and Bedrock Materials Interval</u></b> |                          |                                |                      |             |           |
| <b>Formation ID:</b>                                    |                          | 1006468817                     |                      |             |           |
| <b>Layer:</b>   |                          | 4                              |                      |             |           |
| <b>Color:</b>   |                          | 2                              |                      |             |           |
| <b>General Color:</b>                                   |                          | GREY                           |                      |             |           |
| <b>Mat1:</b>  |                          | 05                             |                      |             |           |
| <b>Most Common Material:</b>                            |                          | CLAY                           |                      |             |           |
| <b>Mat2:</b>  |                          |                                |                      |             |           |
| <b>Mat2 Desc:</b>                                       |                          |                                |                      |             |           |
| <b>Mat3:</b>  |                          |                                |                      |             |           |
| <b>Mat3 Desc:</b>                                       |                          |                                |                      |             |           |
| <b>Formation Top Depth:</b>                             |                          | 68.0                           |                      |             |           |
| <b>Formation End Depth:</b>                             |                          | 82.0                           |                      |             |           |
| <b>Formation End Depth UOM:</b>                         |                          | ft                             |                      |             |           |
| <b><u>Annular Space/Abandonment Sealing Record</u></b>  |                          |                                |                      |             |           |
| <b>Plug ID:</b>   |                          | 1006468826                     |                      |             |           |
| <b>Layer:</b>   |                          | 2                              |                      |             |           |
| <b>Plug From:</b>                                       |                          | 0.0                            |                      |             |           |
| <b>Plug To:</b>   |                          | 85.0                           |                      |             |           |
| <b>Plug Depth UOM:</b>                                  |                          | ft                             |                      |             |           |
| <b><u>Annular Space/Abandonment Sealing Record</u></b>  |                          |                                |                      |             |           |
| <b>Plug ID:</b>   |                          | 1006468825                     |                      |             |           |
| <b>Layer:</b>   |                          | 1                              |                      |             |           |
| <b>Plug From:</b>                                       |                          | 0.0                            |                      |             |           |
| <b>Plug To:</b>   |                          | 25.0                           |                      |             |           |
| <b>Plug Depth UOM:</b>                                  |                          | ft                             |                      |             |           |
| <b><u>Method of Construction &amp; Well Use</u></b>     |                          |                                |                      |             |           |
| <b>Method Construction ID:</b>                          |                          | 1006468824                     |                      |             |           |
| <b>Method Construction Code:</b>                        |                          | B                              |                      |             |           |
| <b>Method Construction:</b>                             |                          | Other Method                   |                      |             |           |
| <b>Other Method Construction:</b>                       |                          | AIR ROTARY                     |                      |             |           |
| <b><u>Pipe Information</u></b>                          |                          |                                |                      |             |           |
| <b>Pipe ID:</b>   |                          | 1006468813                     |                      |             |           |
| <b>Casing No:</b>                                       |                          | 0                              |                      |             |           |
| <b>Comment:</b>   |                          |                                |                      |             |           |
| <b>Alt Name:</b>  |                          |                                |                      |             |           |
| <b><u>Construction Record - Casing</u></b>              |                          |                                |                      |             |           |
| <b>Casing ID:</b>                                       |                          | 1006468821                     |                      |             |           |
| <b>Layer:</b>   |                          | 1                              |                      |             |           |
| <b>Material:</b>  |                          | 5                              |                      |             |           |
| <b>Open Hole or Material:</b>                           |                          | PLASTIC                        |                      |             |           |
| <b>Depth From:</b>                                      |                          | 0.0                            |                      |             |           |

| Map Key                                    | Number of Records | Direction/<br>Distance (m)          | Elev/Diff<br>(m) | Site  | DB                |
|--|-------------------|-------------------------------------|------------------|---|-------------------|
| Depth To:                                  |                   | 25.0                                |                  |   |                   |
| Casing Diameter:                           |                   | 4.0                                 |                  |   |                   |
| Casing Diameter UOM:                       |                   | inch                                |                  |   |                   |
| Casing Depth UOM:                          |                   | ft                                  |                  |   |                   |
| <b><u>Construction Record - Screen</u></b> |                   |                                     |                  |   |                   |
| Screen ID:                                 |                   | 1006468822                          |                  |   |                   |
| Layer:                                     |                   | 1                                   |                  |   |                   |
| Slot:                                      |                   | 10                                  |                  |   |                   |
| Screen Top Depth:                          |                   | 25.0                                |                  |   |                   |
| Screen End Depth:                          |                   | 85.0                                |                  |   |                   |
| Screen Material:                           |                   | 5                                   |                  |   |                   |
| Screen Depth UOM:                          |                   | ft                                  |                  |   |                   |
| Screen Diameter UOM:                       |                   | inch                                |                  |   |                   |
| Screen Diameter:                           |                   | 4.0                                 |                  |   |                   |
| <b><u>Water Details</u></b>                |                   |                                     |                  |   |                   |
| Water ID:                                  |                   | 1006468820                          |                  |   |                   |
| Layer:                                     |                   |                                     |                  |   |                   |
| Kind Code:                                 |                   |                                     |                  |   |                   |
| Kind:                                      |                   |                                     |                  |   |                   |
| Water Found Depth:                         |                   |                                     |                  |   |                   |
| Water Found Depth UOM:                     |                   | ft                                  |                  |   |                   |
| <b><u>Hole Diameter</u></b>                |                   |                                     |                  |   |                   |
| Hole ID:                                   |                   | 1006468819                          |                  |   |                   |
| Diameter:                                  |                   | 8.0                                 |                  |   |                   |
| Depth From:                                |                   | 0.0                                 |                  |   |                   |
| Depth To:                                  |                   | 85.0                                |                  |   |                   |
| Hole Depth UOM:                            |                   | ft                                  |                  |   |                   |
| Hole Diameter UOM:                         |                   | inch                                |                  |   |                   |
| <b><u>Links</u></b>                        |                   |                                     |                  |   |                   |
| Bore Hole ID:                              |                   | 1006300980                          |                  | Tag No:   | A215317           |
| Depth M:                                   |                   | 25.908                              |                  | Contractor:   | 3413              |
| Year Completed:                            |                   | 2016                                |                  | Path:   | 727\7276447.pdf   |
| Well Completed Dt:                         |                   | 2016/10/14                          |                  | Latitude:   | 43.6899184292055  |
| Audit No:                                  |                   | Z245137                             |                  | Longitude:  | -79.4754240207606 |
| <a href="#">132</a>                        | 1 of 4            | ENE/89.2                            | 134.5 / 4.61     | Gam X-Ray Limited<br>2600 Eglinton Avenue West Suite 104<br>Toronto ON M6M1T5 | GEN               |
| Generator No:                              |                   | ON8789065                           |                  | Status:   |                   |
| SIC Code:                                  |                   | 621510                              |                  | Co Admin:   |                   |
| SIC Description:                           |                   | Medical and Diagnostic Laboratories |                  | Choice of Contact:  |                   |
| Approval Years:                            |                   | 05                                  |                  | Phone No Admin:   |                   |
| PO Box No:                                 |                   |                                     |                  | Contam. Facility:   |                   |
| Country:                                   |                   |                                     |                  | MHSW Facility:  |                   |
| <b><u>Detail(s)</u></b>                    |                   |                                     |                  |   |                   |
| Waste Class:                               |                   | 252                                 |                  |   |                   |
| Waste Class Desc:                          |                   | WASTE OILS & LUBRICANTS             |                  |   |                   |

| Map Key                            | Number of Records  | Direction/<br>Distance (m) | Elev/Diff<br>(m) | Site  | DB                   |
|------------------------------------|--|----------------------------|------------------|---|----------------------|
| <a href="#">132</a>                | 2 of 4   | ENE/89.2                   | 134.5 / 4.61     | 873815 Ontario Limited<br>2600 EGLINTON AVE W, TORONTO, ON, M6M 1T5<br>Toronto ON M6M 1T5 | RSC                  |
| <b>RSC ID:</b>                     | 1433   |                            |                  | <b>Cert Date:</b>   | 12-Nov-04            |
| <b>RA No:</b>                      |  |                            |                  | <b>Cert Prop Use No:</b>  | No CPU               |
| <b>RSC Type:</b>                   |  |                            |                  | <b>Intended Prop Use:</b>   | Residential          |
| <b>Curr Property Use:</b>          | Commercial   |                            |                  | <b>Qual Person Name:</b>  | Mr. Timothy Neeb     |
| <b>Ministry District:</b>          | TORONTO  |                            |                  | <b>Stratified (Y/N):</b>  |                      |
| <b>Filing Date:</b>                | 31-May-05  |                            |                  | <b>Audit (Y/N):</b>   |                      |
| <b>Date Ack:</b>                   |  |                            |                  | <b>Entire Leg Prop. (Y/N):</b>  | Yes                  |
| <b>Date Returned:</b>              |  |                            |                  | <b>Accuracy Estimate:</b>   | 6 to 10 meters       |
| <b>Restoration Type:</b>           |  |                            |                  | <b>Telephone:</b>   | 905-2713331          |
| <b>Soil Type:</b>                  |  |                            |                  | <b>Fax:</b>   | 905-2710358          |
| <b>Criteria:</b>                   |  |                            |                  | <b>Email:</b>   | Mahogany2@rogers.com |
| <b>CPU Issued Sect 1686:</b>       | No   |                            |                  |   |                      |
| <b>Asmt Roll No:</b>               |  |                            |                  |   |                      |
| <b>Prop ID No (PIN):</b>           | 10491 - 0165 LT  |                            |                  |   |                      |
| <b>Property Municipal Address:</b> | 2600 EGLINTON AVE W, TORONTO, ON, M6M 1T5  |                            |                  |   |                      |
| <b>Mailing Address:</b>            | 1176 TECUMSEH PARK DR, MISSISSAUGA, ON, L5H 2W1  |                            |                  |   |                      |
| <b>Latitude &amp; Longitude:</b>   | 43.69111110N 79.47277780W  |                            |                  |   |                      |
| <b>UTM Coordinates:</b>            | NAD83 17-623078-4838699 (converted from Latitude & Longitude)  |                            |                  |   |                      |
| <b>Consultant:</b>                 |  |                            |                  |   |                      |
| <b>Legal Desc:</b>                 | LOT 8 PL 2126 Twp of York; LOT 9 PL2126 Twp of York; PT BLK B PL 2126 Twp of York as in CA 651184;S/T & T/W CA 651184; Toronto (York) Description amended on 2002/05/08 by M. Garstka, City of Toronto |                            |                  |   |                      |
| <b>Measurement Method:</b>         | Digitized from a map   |                            |                  |   |                      |
| <b>Applicable Standards:</b>       | ESA Phase 1  |                            |                  |   |                      |
| <b>RSC PDF:</b>                    |  |                            |                  |   |                      |

| Map Key                       | Number of Records                               | Direction/<br>Distance (m) | Elev/Diff<br>(m) | Site                                  | DB                                   |
|-------------------------------|---|----------------------------|------------------|---------------------------------------|--------------------------------------|
| <a href="#">132</a>           | 3 of 4  | ENE/89.2                   | 134.5 / 4.61     | 2600 Eglinton Avenue West, Toronto ON | INC                                  |
| <b>Incident No:</b>           | 393594  |                            |                  | <b>Any Health Impact:</b>             | No                                   |
| <b>Incident ID:</b>           | 2545230   |                            |                  | <b>Any Enviro Impact:</b>             | No                                   |
| <b>Instance No:</b>           |   |                            |                  | <b>Service Interrupted:</b>           | No                                   |
| <b>Status Code:</b>           | Causal Analysis Complete                        |                            |                  | <b>Was Prop Damaged:</b>              | No                                   |
| <b>Attribute Category:</b>    | FS-Perform L1 Incident Insp                     |                            |                  | <b>Reside App. Type:</b>              |                                      |
| <b>Context:</b>               |   |                            |                  | <b>Commer App. Type:</b>              | Water heater                         |
| <b>Date of Occurrence:</b>    | 2010/05/23 00:00:00                             |                            |                  | <b>Indus App. Type:</b>               |                                      |
| <b>Time of Occurrence:</b>    | 05:55:00  |                            |                  | <b>Institut App. Type:</b>            |                                      |
| <b>Incident Created On:</b>   |   |                            |                  | <b>Venting Type:</b>                  | Power Vent (e.g., Side Wall venting) |
| <b>Instance Creation Dt:</b>  |   |                            |                  | <b>Vent Conn Mater:</b>               | Plastic - PVC                        |
| <b>Instance Install Dt:</b>   |   |                            |                  | <b>Vent Chimney Mater:</b>            | Plastic - PVC                        |
| <b>Occur Insp Start Date:</b> | 2010/05/25 00:00:00                             |                            |                  | <b>Pipeline Type:</b>                 |                                      |
| <b>Approx Quant Rel:</b>      |   |                            |                  | <b>Pipeline Involved:</b>             |                                      |
| <b>Tank Capacity:</b>         |   |                            |                  | <b>Pipe Material:</b>                 |                                      |
| <b>Fuels Occur Type:</b>      | CO Release                                      |                            |                  | <b>Depth Ground Cover:</b>            |                                      |
| <b>Fuel Type Involved:</b>    | Natural Gas                                     |                            |                  | <b>Regulator Location:</b>            |                                      |
| <b>Enforcement Policy:</b>    | NULL  |                            |                  | <b>Regulator Type:</b>                |                                      |
| <b>Prc Escalation Req:</b>    | NULL  |                            |                  | <b>Operation Pressure:</b>            |                                      |
| <b>Tank Material Type:</b>    |   |                            |                  | <b>Liquid Prop Make:</b>              |                                      |
| <b>Tank Storage Type:</b>     |   |                            |                  | <b>Liquid Prop Model:</b>             |                                      |
| <b>Tank Location Type:</b>    |   |                            |                  | <b>Liquid Prop Serial No:</b>         |                                      |
| <b>Pump Flow Rate Cap:</b>    |   |                            |                  | <b>Liquid Prop Notes:</b>             |                                      |
| <b>Task No:</b>               | 2902158   |                            |                  | <b>Equipment Type:</b>                |                                      |
| <b>Notes:</b>                 |   |                            |                  | <b>Equipment Model:</b>               | BTH250970                            |
| <b>Drainage System:</b>       |   |                            |                  | <b>Serial No:</b>                     | M05M005321                           |
| <b>Sub Surface Contam.:</b>   |   |                            |                  | <b>Cylinder Capacity:</b>             |                                      |
| <b>Aff Prop Use Water:</b>    |   |                            |                  | <b>Cylinder Cap Units:</b>            |                                      |
| <b>Contam. Migrated:</b>      |   |                            |                  | <b>Cylinder Mat Type:</b>             |                                      |
| <b>Contact Natural Env:</b>   |   |                            |                  | <b>Near Body of Water:</b>            |                                      |
| <b>Incident Location:</b>     | 2600 Eglinton Avenue West, Toronto - CO Release |                            |                  |                                       |                                      |
| <b>Occurrence Narrative:</b>  | Co incident due to no maint on water heater     |                            |                  |                                       |                                      |

| Map Key                           | Number of Records            | Direction/<br>Distance (m) | Elev/Diff<br>(m) | Site                            | DB  |
|-----------------------------------|------------------------------|----------------------------|------------------|---------------------------------|-----|
| <b>Operation Type Involved:</b>   |                              | Multi-unit Residential     |                  |                                 |     |
| <b>Item:</b>                      |                              |                            |                  |                                 |     |
| <b>Item Description:</b>          |                              |                            |                  |                                 |     |
| <b>Device Installed Location:</b> |                              |                            |                  |                                 |     |
| <a href="#">132</a>               | 4 of 4                       | ENE/89.2                   | 134.5 / 4.61     | 2600 EGLINTON AVE W, TORONTO ON | INC |
| <b>Incident No:</b>               | 1846776                      |                            |                  | <b>Any Health Impact:</b>       | No  |
| <b>Incident ID:</b>               |                              |                            |                  | <b>Any Enviro Impact:</b>       | No  |
| <b>Instance No:</b>               |                              |                            |                  | <b>Service Interrupted:</b>     | Yes |
| <b>Status Code:</b>               |                              |                            |                  | <b>Was Prop Damaged:</b>        | No  |
| <b>Attribute Category:</b>        | FS-Perform L1 Incident Insp  |                            |                  | <b>Reside App. Type:</b>        |     |
| <b>Context:</b>                   |                              |                            |                  | <b>Commer App. Type:</b>        |     |
| <b>Date of Occurrence:</b>        | 2016/04/17 00:00:00          |                            |                  | <b>Indus App. Type:</b>         |     |
| <b>Time of Occurrence:</b>        | 22:09:00                     |                            |                  | <b>Institut App. Type:</b>      |     |
| <b>Incident Created On:</b>       |                              |                            |                  | <b>Venting Type:</b>            |     |
| <b>Instance Creation Dt:</b>      |                              |                            |                  | <b>Vent Conn Mater:</b>         |     |
| <b>Instance Install Dt:</b>       |                              |                            |                  | <b>Vent Chimney Mater:</b>      |     |
| <b>Occur Insp Start Date:</b>     | 2016/04/18 00:00:00          |                            |                  | <b>Pipeline Type:</b>           |     |
| <b>Approx Quant Rel:</b>          |                              |                            |                  | <b>Pipeline Involved:</b>       |     |
| <b>Tank Capacity:</b>             |                              |                            |                  | <b>Pipe Material:</b>           |     |
| <b>Fuels Occur Type:</b>          | CO Release                   |                            |                  | <b>Depth Ground Cover:</b>      |     |
| <b>Fuel Type Involved:</b>        | Natural Gas                  |                            |                  | <b>Regulator Location:</b>      |     |
| <b>Enforcement Policy:</b>        | NULL                         |                            |                  | <b>Regulator Type:</b>          |     |
| <b>Prc Escalation Req:</b>        | NULL                         |                            |                  | <b>Operation Pressure:</b>      |     |
| <b>Tank Material Type:</b>        |                              |                            |                  | <b>Liquid Prop Make:</b>        |     |
| <b>Tank Storage Type:</b>         |                              |                            |                  | <b>Liquid Prop Model:</b>       |     |
| <b>Tank Location Type:</b>        |                              |                            |                  | <b>Liquid Prop Serial No:</b>   |     |
| <b>Pump Flow Rate Cap:</b>        |                              |                            |                  | <b>Liquid Prop Notes:</b>       |     |
| <b>Task No:</b>                   | 6131913                      |                            |                  | <b>Equipment Type:</b>          |     |
| <b>Notes:</b>                     |                              |                            |                  | <b>Equipment Model:</b>         |     |
| <b>Drainage System:</b>           |                              |                            |                  | <b>Serial No:</b>               |     |
| <b>Sub Surface Contam.:</b>       |                              |                            |                  | <b>Cylinder Capacity:</b>       |     |
| <b>Aff Prop Use Water:</b>        |                              |                            |                  | <b>Cylinder Cap Units:</b>      |     |
| <b>Contam. Migrated:</b>          |                              |                            |                  | <b>Cylinder Mat Type:</b>       |     |
| <b>Contact Natural Env:</b>       |                              |                            |                  | <b>Near Body of Water:</b>      |     |
| <b>Incident Location:</b>         | 2600 EGLINTON AVE W, TORONTO |                            |                  |                                 |     |
| <b>Occurrence Narrative:</b>      | 50 ppm in boiler room        |                            |                  |                                 |     |
| <b>Operation Type Involved:</b>   | Multi-unit Residential       |                            |                  |                                 |     |
| <b>Item:</b>                      |                              |                            |                  |                                 |     |
| <b>Item Description:</b>          |                              |                            |                  |                                 |     |
| <b>Device Installed Location:</b> |                              |                            |                  |                                 |     |

|                            |         |          |               |                           |                      |
|----------------------------|---------|----------|---------------|---------------------------|----------------------|
| <a href="#">133</a>        | 1 of 1  | WSW/90.4 | 127.2 / -2.72 | ON                        | WWIS                 |
| <b>Well ID:</b>            | 7214948 |          |               | <b>Flowing (Y/N):</b>     |                      |
| <b>Construction Date:</b>  |         |          |               | <b>Flow Rate:</b>         |                      |
| <b>Use 1st:</b>            |         |          |               | <b>Data Entry Status:</b> | Yes                  |
| <b>Use 2nd:</b>            |         |          |               | <b>Data Src:</b>          |                      |
| <b>Final Well Status:</b>  |         |          |               | <b>Date Received:</b>     | 17-Jan-2014 00:00:00 |
| <b>Water Type:</b>         |         |          |               | <b>Selected Flag:</b>     | TRUE                 |
| <b>Casing Material:</b>    |         |          |               | <b>Abandonment Rec:</b>   | Yes                  |
| <b>Audit No:</b>           | C21856  |          |               | <b>Contractor:</b>        | 6964                 |
| <b>Tag:</b>                |         |          |               | <b>Form Version:</b>      | 8                    |
| <b>Constructn Method:</b>  |         |          |               | <b>Owner:</b>             |                      |
| <b>Elevation (m):</b>      |         |          |               | <b>County:</b>            | YORK AND TORONT      |
| <b>Elevatn Reliabilty:</b> |         |          |               | <b>Lot:</b>               |                      |
| <b>Depth to Bedrock:</b>   |         |          |               | <b>Concession:</b>        |                      |
| <b>Well Depth:</b>         |         |          |               | <b>Concession Name:</b>   |                      |
| <b>Overburden/Bedrock:</b> |         |          |               | <b>Easting NAD83:</b>     |                      |

| Map Key  | Number of Records | Direction/<br>Distance (m) | Elev/Diff<br>(m) | Site  | DB |
|--|-------------------|----------------------------|------------------|---|----|
| <b>Pump Rate:</b><br><b>Static Water Level:</b><br><b>Clear/Cloudy:</b><br><b>Municipality:</b><br><b>Site Info:</b> |                   | YORK BOROUGH               |                  | <b>Northing NAD83:</b><br><b>Zone:</b><br><b>UTM Reliability:</b> |    |
| <b>PDF URL (Map):</b>  |                   |                            |                  |   |    |
| <b><u>Additional Detail(s) (Map)</u></b>   |                   |                            |                  |   |    |
| <b>Well Completed Date:</b>  |                   | 2013/11/07                 |                  |   |    |
| <b>Year Completed:</b>   |                   | 2013                       |                  |   |    |
| <b>Depth (m):</b>  |                   |                            |                  |   |    |
| <b>Latitude:</b>   |                   | 43.689950415598            |                  |   |    |
| <b>Longitude:</b>  |                   | -79.4755067176247          |                  |   |    |
| <b>Path:</b>   |                   |                            |                  |   |    |
| <b><u>Bore Hole Information</u></b>  |                   |                            |                  |   |    |
| <b>Bore Hole ID:</b>   |                   | 1004689549                 |                  | <b>Elevation:</b>   |    |
| <b>DP2BR:</b>  |                   |                            |                  | <b>Elevrc:</b>  |    |
| <b>Spatial Status:</b>   |                   |                            |                  | <b>Zone:</b>  |    |
| <b>Code OB:</b>  |                   |                            |                  | 17  |    |
| <b>Code OB Desc:</b>   |                   |                            |                  | <b>East83:</b>  |    |
| <b>Open Hole:</b>  |                   |                            |                  | 622860.27   |    |
| <b>Cluster Kind:</b>   |                   |                            |                  | <b>North83:</b>   |    |
| <b>Date Completed:</b>   |                   | 07-Nov-2013 00:00:00       |                  | 4838566.43  |    |
| <b>Remarks:</b>  |                   |                            |                  | <b>Org CS:</b>  |    |
| <b>Elevrc Desc:</b>  |                   |                            |                  | M2710   |    |
| <b>Location Source Date:</b>   |                   |                            |                  | <b>UTMRC:</b>   |    |
| <b>Improvement Location Source:</b>  |                   |                            |                  | 5   |    |
| <b>Improvement Location Method:</b>  |                   |                            |                  | <b>UTMRC Desc:</b>  |    |
| <b>Source Revision Comment:</b>  |                   |                            |                  | margin of error : 100 m - 300 m                                   |    |
| <b>Supplier Comment:</b>   |                   |                            |                  | <b>Location Method:</b>   |    |
|  |                   |                            |                  | wwr   |    |
| <b><u>Links</u></b>  |                   |                            |                  |   |    |
| <b>Bore Hole ID:</b>   |                   | 1004689549                 |                  | <b>Tag No:</b>  |    |
| <b>Depth M:</b>  |                   |                            |                  | <b>Contractor:</b>  |    |
| <b>Year Completed:</b>   |                   | 2013                       |                  | 6964  |    |
| <b>Well Completed Dt:</b>  |                   | 2013/11/07                 |                  | <b>Path:</b>  |    |
| <b>Audit No:</b>   |                   | C21856                     |                  | <b>Latitude:</b>  |    |
|  |                   |                            |                  | 43.689950415598   |    |
|  |                   |                            |                  | <b>Longitude:</b>   |    |
|  |                   |                            |                  | -79.4755067176247   |    |

[134](#) 1 of 1 WSW/90.6 127.4 / -2.46 ON WWIS

|                            |            |                           |                      |
|----------------------------|------------|---------------------------|----------------------|
| <b>Well ID:</b>            | 7272748    | <b>Flowing (Y/N):</b>     |                      |
| <b>Construction Date:</b>  |            | <b>Flow Rate:</b>         |                      |
| <b>Use 1st:</b>            | Dewatering | <b>Data Entry Status:</b> |                      |
| <b>Use 2nd:</b>            |            | <b>Data Src:</b>          |                      |
| <b>Final Well Status:</b>  | Dewatering | <b>Date Received:</b>     | 06-Oct-2016 00:00:00 |
| <b>Water Type:</b>         |            | <b>Selected Flag:</b>     | TRUE                 |
| <b>Casing Material:</b>    |            | <b>Abandonment Rec:</b>   |                      |
| <b>Audit No:</b>           | Z232899    | <b>Contractor:</b>        | 7238                 |
| <b>Tag:</b>                | A202811    | <b>Form Version:</b>      | 7                    |
| <b>Constructn Method:</b>  |            | <b>Owner:</b>             |                      |
| <b>Elevation (m):</b>      |            | <b>County:</b>            | YORK AND TORONT      |
| <b>Elevatn Reliabilty:</b> |            | <b>Lot:</b>               |                      |
| <b>Depth to Bedrock:</b>   |            | <b>Concession:</b>        |                      |
| <b>Well Depth:</b>         |            | <b>Concession Name:</b>   |                      |
| <b>Overburden/Bedrock:</b> |            | <b>Easting NAD83:</b>     |                      |
| <b>Pump Rate:</b>          |            | <b>Northing NAD83:</b>    |                      |

| Map Key  | Number of Records | Direction/<br>Distance (m) | Elev/Diff<br>(m) | Site  | DB |
|--|-------------------|----------------------------|------------------|---|----|
| <b>Static Water Level:</b><br><b>Clear/Cloudy:</b><br><b>Municipality:</b> YORK BOROUGH<br><b>Site Info:</b> |                   |                            |                  | <b>Zone:</b><br><b>UTM Reliability:</b>           |    |
| <b>PDF URL (Map):</b>  |                   |                            |                  |   |    |
| <b><u>Additional Detail(s) (Map)</u></b>   |                   |                            |                  |   |    |
| <b>Well Completed Date:</b>  |                   | 2016/09/26                 |                  |   |    |
| <b>Year Completed:</b>   |                   | 2016                       |                  |   |    |
| <b>Depth (m):</b>  |                   | 28.3464                    |                  |   |    |
| <b>Latitude:</b>   |                   | 43.6902549337958           |                  |   |    |
| <b>Longitude:</b>  |                   | -79.4756760688441          |                  |   |    |
| <b>Path:</b>   |                   |                            |                  |   |    |
| <b><u>Bore Hole Information</u></b>  |                   |                            |                  |   |    |
| <b>Bore Hole ID:</b>   |                   | 1006262640                 |                  | <b>Elevation:</b>                                 |    |
| <b>DP2BR:</b>  |                   |                            |                  | <b>Elevrc:</b>                                    |    |
| <b>Spatial Status:</b>   |                   |                            |                  | <b>Zone:</b> 17                                   |    |
| <b>Code OB:</b>  |                   |                            |                  | <b>East83:</b> 622846.00                          |    |
| <b>Code OB Desc:</b>   |                   |                            |                  | <b>North83:</b> 4838600.00                        |    |
| <b>Open Hole:</b>  |                   |                            |                  | <b>Org CS:</b> UTM83                              |    |
| <b>Cluster Kind:</b>   |                   |                            |                  | <b>UTMRC:</b> 4                                   |    |
| <b>Date Completed:</b>   |                   | 26-Sep-2016 00:00:00       |                  | <b>UTMRC Desc:</b> margin of error : 30 m - 100 m |    |
| <b>Remarks:</b>  |                   |                            |                  | <b>Location Method:</b> wwr                       |    |
| <b>Elevrc Desc:</b>  |                   |                            |                  |   |    |
| <b>Location Source Date:</b>   |                   |                            |                  |   |    |
| <b>Improvement Location Source:</b>  |                   |                            |                  |   |    |
| <b>Improvement Location Method:</b>  |                   |                            |                  |   |    |
| <b>Source Revision Comment:</b>  |                   |                            |                  |   |    |
| <b>Supplier Comment:</b>   |                   |                            |                  |   |    |
| <b><u>Overburden and Bedrock</u></b>   |                   |                            |                  |   |    |
| <b><u>Materials Interval</u></b>   |                   |                            |                  |   |    |
| <b>Formation ID:</b>   |                   | 1006395465                 |                  |   |    |
| <b>Layer:</b>  |                   | 2                          |                  |   |    |
| <b>Color:</b>  |                   |                            |                  |   |    |
| <b>General Color:</b>  |                   |                            |                  |   |    |
| <b>Mat1:</b>   |                   | 28                         |                  |   |    |
| <b>Most Common Material:</b>   |                   | SAND                       |                  |   |    |
| <b>Mat2:</b>   |                   | 06                         |                  |   |    |
| <b>Mat2 Desc:</b>  |                   | SILT                       |                  |   |    |
| <b>Mat3:</b>   |                   | 10                         |                  |   |    |
| <b>Mat3 Desc:</b>  |                   | COARSE SAND                |                  |   |    |
| <b>Formation Top Depth:</b>  |                   | 1.0                        |                  |   |    |
| <b>Formation End Depth:</b>  |                   | 76.0                       |                  |   |    |
| <b>Formation End Depth UOM:</b>  |                   | ft                         |                  |   |    |
| <b><u>Overburden and Bedrock</u></b>   |                   |                            |                  |   |    |
| <b><u>Materials Interval</u></b>   |                   |                            |                  |   |    |
| <b>Formation ID:</b>   |                   | 1006395466                 |                  |   |    |
| <b>Layer:</b>  |                   | 3                          |                  |   |    |
| <b>Color:</b>  |                   |                            |                  |   |    |
| <b>General Color:</b>  |                   |                            |                  |   |    |
| <b>Mat1:</b>   |                   | 28                         |                  |   |    |
| <b>Most Common Material:</b>   |                   | SAND                       |                  |   |    |
| <b>Mat2:</b>   |                   | 84                         |                  |   |    |
| <b>Mat2 Desc:</b>  |                   | SILTY                      |                  |   |    |

| <b>Map Key</b>  | <b>Number of Records</b> | <b>Direction/<br/>Distance (m)</b> | <b>Elev/Diff<br/>(m)</b> | <b>Site</b> | <b>DB</b> |
|---|--------------------------|------------------------------------|--------------------------|-------------|-----------|
| <b>Mat3:</b>  |                          | 05                                 |                          |             |           |
| <b>Mat3 Desc:</b>   |                          | CLAY                               |                          |             |           |
| <b>Formation Top Depth:</b>                                 |                          | 76.0                               |                          |             |           |
| <b>Formation End Depth:</b>                                 |                          | 89.0                               |                          |             |           |
| <b>Formation End Depth UOM:</b>                             |                          | ft                                 |                          |             |           |
| <b><u>Overburden and Bedrock<br/>Materials Interval</u></b> |                          |                                    |                          |             |           |
| <b>Formation ID:</b>  |                          | 1006395467                         |                          |             |           |
| <b>Layer:</b>   |                          | 4                                  |                          |             |           |
| <b>Color:</b>   |                          |                                    |                          |             |           |
| <b>General Color:</b>                                       |                          |                                    |                          |             |           |
| <b>Mat1:</b>  |                          | 15                                 |                          |             |           |
| <b>Most Common Material:</b>                                |                          | LIMESTONE                          |                          |             |           |
| <b>Mat2:</b>  |                          | 26                                 |                          |             |           |
| <b>Mat2 Desc:</b>   |                          | ROCK                               |                          |             |           |
| <b>Mat3:</b>  |                          |                                    |                          |             |           |
| <b>Mat3 Desc:</b>   |                          |                                    |                          |             |           |
| <b>Formation Top Depth:</b>                                 |                          | 89.0                               |                          |             |           |
| <b>Formation End Depth:</b>                                 |                          | 93.0                               |                          |             |           |
| <b>Formation End Depth UOM:</b>                             |                          | ft                                 |                          |             |           |
| <b><u>Overburden and Bedrock<br/>Materials Interval</u></b> |                          |                                    |                          |             |           |
| <b>Formation ID:</b>  |                          | 1006395464                         |                          |             |           |
| <b>Layer:</b>   |                          | 1                                  |                          |             |           |
| <b>Color:</b>   |                          |                                    |                          |             |           |
| <b>General Color:</b>                                       |                          |                                    |                          |             |           |
| <b>Mat1:</b>  |                          | 02                                 |                          |             |           |
| <b>Most Common Material:</b>                                |                          | TOPSOIL                            |                          |             |           |
| <b>Mat2:</b>  |                          |                                    |                          |             |           |
| <b>Mat2 Desc:</b>   |                          |                                    |                          |             |           |
| <b>Mat3:</b>  |                          |                                    |                          |             |           |
| <b>Mat3 Desc:</b>   |                          |                                    |                          |             |           |
| <b>Formation Top Depth:</b>                                 |                          | 0.0                                |                          |             |           |
| <b>Formation End Depth:</b>                                 |                          | 1.0                                |                          |             |           |
| <b>Formation End Depth UOM:</b>                             |                          | ft                                 |                          |             |           |
| <b><u>Annular Space/Abandonment<br/>Sealing Record</u></b>  |                          |                                    |                          |             |           |
| <b>Plug ID:</b>   |                          | 1006395476                         |                          |             |           |
| <b>Layer:</b>   |                          | 2                                  |                          |             |           |
| <b>Plug From:</b>   |                          | 20.0                               |                          |             |           |
| <b>Plug To:</b>   |                          | 93.0                               |                          |             |           |
| <b>Plug Depth UOM:</b>                                      |                          | ft                                 |                          |             |           |
| <b><u>Annular Space/Abandonment<br/>Sealing Record</u></b>  |                          |                                    |                          |             |           |
| <b>Plug ID:</b>   |                          | 1006395475                         |                          |             |           |
| <b>Layer:</b>   |                          | 1                                  |                          |             |           |
| <b>Plug From:</b>   |                          | 0.0                                |                          |             |           |
| <b>Plug To:</b>   |                          | 20.0                               |                          |             |           |
| <b>Plug Depth UOM:</b>                                      |                          | ft                                 |                          |             |           |
| <b><u>Method of Construction &amp; Well<br/>Use</u></b>     |                          |                                    |                          |             |           |
| <b>Method Construction ID:</b>                              |                          | 1006395474                         |                          |             |           |

| <b>Map Key</b>                             | <b>Number of Records</b> | <b>Direction/<br/>Distance (m)</b> | <b>Elev/Diff<br/>(m)</b> | <b>Site</b> | <b>DB</b> |
|--|--------------------------|------------------------------------|--------------------------|-------------|-----------|
| <b>Method Construction Code:</b>           |                          |                                    |                          |             |           |
| <b>Method Construction:</b>                |                          |                                    |                          |             |           |
| <b>Other Method Construction:</b>          |                          |                                    |                          |             |           |
| <br>                                       |                          |                                    |                          |             |           |
| <b><u>Pipe Information</u></b>             |                          |                                    |                          |             |           |
| <b>Pipe ID:</b> 1006395463                 |                          |                                    |                          |             |           |
| <b>Casing No:</b> 0                        |                          |                                    |                          |             |           |
| <b>Comment:</b>                            |                          |                                    |                          |             |           |
| <b>Alt Name:</b>                           |                          |                                    |                          |             |           |
| <br>                                       |                          |                                    |                          |             |           |
| <b><u>Construction Record - Casing</u></b> |                          |                                    |                          |             |           |
| <b>Casing ID:</b> 1006395471               |                          |                                    |                          |             |           |
| <b>Layer:</b> 1                            |                          |                                    |                          |             |           |
| <b>Material:</b> 7                         |                          |                                    |                          |             |           |
| <b>Open Hole or Material:</b> OTHER        |                          |                                    |                          |             |           |
| <b>Depth From:</b> -3.0                    |                          |                                    |                          |             |           |
| <b>Depth To:</b> 22.0                      |                          |                                    |                          |             |           |
| <b>Casing Diameter:</b> 4.0                |                          |                                    |                          |             |           |
| <b>Casing Diameter UOM:</b> inch           |                          |                                    |                          |             |           |
| <b>Casing Depth UOM:</b> ft                |                          |                                    |                          |             |           |
| <br>                                       |                          |                                    |                          |             |           |
| <b><u>Construction Record - Screen</u></b> |                          |                                    |                          |             |           |
| <b>Screen ID:</b> 1006395472               |                          |                                    |                          |             |           |
| <b>Layer:</b> 1                            |                          |                                    |                          |             |           |
| <b>Slot:</b> 0.2                           |                          |                                    |                          |             |           |
| <b>Screen Top Depth:</b> 22.0              |                          |                                    |                          |             |           |
| <b>Screen End Depth:</b> 93.0              |                          |                                    |                          |             |           |
| <b>Screen Material:</b> 7                  |                          |                                    |                          |             |           |
| <b>Screen Depth UOM:</b> ft                |                          |                                    |                          |             |           |
| <b>Screen Diameter UOM:</b> inch           |                          |                                    |                          |             |           |
| <b>Screen Diameter:</b> 4.25               |                          |                                    |                          |             |           |
| <br>                                       |                          |                                    |                          |             |           |
| <b><u>Water Details</u></b>                |                          |                                    |                          |             |           |
| <b>Water ID:</b> 1006395470                |                          |                                    |                          |             |           |
| <b>Layer:</b>                              |                          |                                    |                          |             |           |
| <b>Kind Code:</b>                          |                          |                                    |                          |             |           |
| <b>Kind:</b>                               |                          |                                    |                          |             |           |
| <b>Water Found Depth:</b>                  |                          |                                    |                          |             |           |
| <b>Water Found Depth UOM:</b> ft           |                          |                                    |                          |             |           |
| <br>                                       |                          |                                    |                          |             |           |
| <b><u>Hole Diameter</u></b>                |                          |                                    |                          |             |           |
| <b>Hole ID:</b> 1006395468                 |                          |                                    |                          |             |           |
| <b>Diameter:</b> 10.0                      |                          |                                    |                          |             |           |
| <b>Depth From:</b> 0.0                     |                          |                                    |                          |             |           |
| <b>Depth To:</b> 8.0                       |                          |                                    |                          |             |           |
| <b>Hole Depth UOM:</b> ft                  |                          |                                    |                          |             |           |
| <b>Hole Diameter UOM:</b> inch             |                          |                                    |                          |             |           |
| <br>                                       |                          |                                    |                          |             |           |
| <b><u>Hole Diameter</u></b>                |                          |                                    |                          |             |           |
| <b>Hole ID:</b> 1006395469                 |                          |                                    |                          |             |           |
| <b>Diameter:</b> 8.0                       |                          |                                    |                          |             |           |
| <b>Depth From:</b> 8.0                     |                          |                                    |                          |             |           |
| <b>Depth To:</b> 93.0                      |                          |                                    |                          |             |           |
| <b>Hole Depth UOM:</b> ft                  |                          |                                    |                          |             |           |
| <b>Hole Diameter UOM:</b> inch             |                          |                                    |                          |             |           |



| Map Key | Number of Records | Direction/ Distance (m) | Elev/Diff (m) | Site | DB |
|---------|-------------------|-------------------------|---------------|------|----|
|---------|-------------------|-------------------------|---------------|------|----|

**Links**

|                           |            |                    |                   |
|---------------------------|------------|--------------------|-------------------|
| <b>Bore Hole ID:</b>      | 1006262640 | <b>Tag No:</b>     | A202811           |
| <b>Depth M:</b>           | 28.3464    | <b>Contractor:</b> | 7238              |
| <b>Year Completed:</b>    | 2016       | <b>Path:</b>       | 727\7272748.pdf   |
| <b>Well Completed Dt:</b> | 2016/09/26 | <b>Latitude:</b>   | 43.6902549337958  |
| <b>Audit No:</b>          | Z232899    | <b>Longitude:</b>  | -79.4756760688441 |

[135](#)    1 of 1    **WSW/92.0**    **127.2 / -2.72**    **ON**    **WWIS**

|                            |              |                           |                      |
|----------------------------|--------------|---------------------------|----------------------|
| <b>Well ID:</b>            | 7272746      | <b>Flowing (Y/N):</b>     |                      |
| <b>Construction Date:</b>  |              | <b>Flow Rate:</b>         |                      |
| <b>Use 1st:</b>            | Dewatering   | <b>Data Entry Status:</b> |                      |
| <b>Use 2nd:</b>            |              | <b>Data Src:</b>          |                      |
| <b>Final Well Status:</b>  | Dewatering   | <b>Date Received:</b>     | 06-Oct-2016 00:00:00 |
| <b>Water Type:</b>         |              | <b>Selected Flag:</b>     | TRUE                 |
| <b>Casing Material:</b>    |              | <b>Abandonment Rec:</b>   |                      |
| <b>Audit No:</b>           | Z232890      | <b>Contractor:</b>        | 7238                 |
| <b>Tag:</b>                | A202807      | <b>Form Version:</b>      | 7                    |
| <b>Constructn Method:</b>  |              | <b>Owner:</b>             |                      |
| <b>Elevation (m):</b>      |              | <b>County:</b>            | YORK AND TORONT      |
| <b>Elevatn Reliabilty:</b> |              | <b>Lot:</b>               |                      |
| <b>Depth to Bedrock:</b>   |              | <b>Concession:</b>        |                      |
| <b>Well Depth:</b>         |              | <b>Concession Name:</b>   |                      |
| <b>Overburden/Bedrock:</b> |              | <b>Easting NAD83:</b>     |                      |
| <b>Pump Rate:</b>          |              | <b>Northing NAD83:</b>    |                      |
| <b>Static Water Level:</b> |              | <b>Zone:</b>              |                      |
| <b>Clear/Cloudy:</b>       |              | <b>UTM Reliability:</b>   |                      |
| <b>Municipality:</b>       | YORK BOROUGH |                           |                      |
| <b>Site Info:</b>          |              |                           |                      |

**PDF URL (Map):**

**Additional Detail(s) (Map)**

|                             |                   |
|-----------------------------|-------------------|
| <b>Well Completed Date:</b> | 2016/09/15        |
| <b>Year Completed:</b>      | 2016              |
| <b>Depth (m):</b>           | 27.432            |
| <b>Latitude:</b>            | 43.6899559216653  |
| <b>Longitude:</b>           | -79.4755347447748 |
| <b>Path:</b>                |                   |

**Bore Hole Information**

|                                     |                      |                         |                                |
|-------------------------------------|----------------------|-------------------------|--------------------------------|
| <b>Bore Hole ID:</b>                | 1006262634           | <b>Elevation:</b>       |                                |
| <b>DP2BR:</b>                       |                      | <b>Elevrc:</b>          |                                |
| <b>Spatial Status:</b>              |                      | <b>Zone:</b>            | 17                             |
| <b>Code OB:</b>                     |                      | <b>East83:</b>          | 622858.00                      |
| <b>Code OB Desc:</b>                |                      | <b>North83:</b>         | 4838567.00                     |
| <b>Open Hole:</b>                   |                      | <b>Org CS:</b>          | UTM83                          |
| <b>Cluster Kind:</b>                |                      | <b>UTMRC:</b>           | 4                              |
| <b>Date Completed:</b>              | 15-Sep-2016 00:00:00 | <b>UTMRC Desc:</b>      | margin of error : 30 m - 100 m |
| <b>Remarks:</b>                     |                      | <b>Location Method:</b> | wwr                            |
| <b>Elevrc Desc:</b>                 |                      |                         |                                |
| <b>Location Source Date:</b>        |                      |                         |                                |
| <b>Improvement Location Source:</b> |                      |                         |                                |
| <b>Improvement Location Method:</b> |                      |                         |                                |
| <b>Source Revision Comment:</b>     |                      |                         |                                |
| <b>Supplier Comment:</b>            |                      |                         |                                |

| <b>Map Key</b>  | <b>Number of Records</b> | <b>Direction/<br/>Distance (m)</b> | <b>Elev/Diff<br/>(m)</b> | <b>Site</b> | <b>DB</b> |
|---|--------------------------|------------------------------------|--------------------------|-------------|-----------|
| <b><u>Overburden and Bedrock<br/>Materials Interval</u></b> |                          |                                    |                          |             |           |
| <b>Formation ID:</b>  |                          |                                    | 1006395418               |             |           |
| <b>Layer:</b>   |                          |                                    | 1                        |             |           |
| <b>Color:</b>   |                          |                                    | 6                        |             |           |
| <b>General Color:</b>                                       |                          |                                    | BROWN                    |             |           |
| <b>Mat1:</b>  |                          |                                    | 01                       |             |           |
| <b>Most Common Material:</b>                                |                          |                                    | FILL                     |             |           |
| <b>Mat2:</b>  |                          |                                    |                          |             |           |
| <b>Mat2 Desc:</b>   |                          |                                    |                          |             |           |
| <b>Mat3:</b>  |                          |                                    |                          |             |           |
| <b>Mat3 Desc:</b>   |                          |                                    |                          |             |           |
| <b>Formation Top Depth:</b>                                 |                          |                                    | 0.0                      |             |           |
| <b>Formation End Depth:</b>                                 |                          |                                    | 6.0                      |             |           |
| <b>Formation End Depth UOM:</b>                             |                          |                                    | ft                       |             |           |
| <b><u>Overburden and Bedrock<br/>Materials Interval</u></b> |                          |                                    |                          |             |           |
| <b>Formation ID:</b>  |                          |                                    | 1006395420               |             |           |
| <b>Layer:</b>   |                          |                                    | 3                        |             |           |
| <b>Color:</b>   |                          |                                    |                          |             |           |
| <b>General Color:</b>                                       |                          |                                    |                          |             |           |
| <b>Mat1:</b>  |                          |                                    | 06                       |             |           |
| <b>Most Common Material:</b>                                |                          |                                    | SILT                     |             |           |
| <b>Mat2:</b>  |                          |                                    | 10                       |             |           |
| <b>Mat2 Desc:</b>   |                          |                                    | COARSE SAND              |             |           |
| <b>Mat3:</b>  |                          |                                    | 13                       |             |           |
| <b>Mat3 Desc:</b>   |                          |                                    | BOULDERS                 |             |           |
| <b>Formation Top Depth:</b>                                 |                          |                                    | 78.0                     |             |           |
| <b>Formation End Depth:</b>                                 |                          |                                    | 86.0                     |             |           |
| <b>Formation End Depth UOM:</b>                             |                          |                                    | ft                       |             |           |
| <b><u>Overburden and Bedrock<br/>Materials Interval</u></b> |                          |                                    |                          |             |           |
| <b>Formation ID:</b>  |                          |                                    | 1006395421               |             |           |
| <b>Layer:</b>   |                          |                                    | 4                        |             |           |
| <b>Color:</b>   |                          |                                    |                          |             |           |
| <b>General Color:</b>                                       |                          |                                    |                          |             |           |
| <b>Mat1:</b>  |                          |                                    | 15                       |             |           |
| <b>Most Common Material:</b>                                |                          |                                    | LIMESTONE                |             |           |
| <b>Mat2:</b>  |                          |                                    |                          |             |           |
| <b>Mat2 Desc:</b>   |                          |                                    |                          |             |           |
| <b>Mat3:</b>  |                          |                                    |                          |             |           |
| <b>Mat3 Desc:</b>   |                          |                                    |                          |             |           |
| <b>Formation Top Depth:</b>                                 |                          |                                    | 86.0                     |             |           |
| <b>Formation End Depth:</b>                                 |                          |                                    | 90.0                     |             |           |
| <b>Formation End Depth UOM:</b>                             |                          |                                    | ft                       |             |           |
| <b><u>Overburden and Bedrock<br/>Materials Interval</u></b> |                          |                                    |                          |             |           |
| <b>Formation ID:</b>  |                          |                                    | 1006395419               |             |           |
| <b>Layer:</b>   |                          |                                    | 2                        |             |           |
| <b>Color:</b>   |                          |                                    | 2                        |             |           |
| <b>General Color:</b>                                       |                          |                                    | GREY                     |             |           |
| <b>Mat1:</b>  |                          |                                    | 06                       |             |           |
| <b>Most Common Material:</b>                                |                          |                                    | SILT                     |             |           |
| <b>Mat2:</b>  |                          |                                    | 10                       |             |           |
| <b>Mat2 Desc:</b>   |                          |                                    | COARSE SAND              |             |           |
| <b>Mat3:</b>  |                          |                                    |                          |             |           |

| <b>Map Key</b>   | <b>Number of Records</b> | <b>Direction/<br/>Distance (m)</b> | <b>Elev/Diff<br/>(m)</b> | <b>Site</b> | <b>DB</b> |
|--|--------------------------|------------------------------------|--------------------------|-------------|-----------|
| <b>Mat3 Desc:</b>                                      |                          |                                    |                          |             |           |
| <b>Formation Top Depth:</b>                            |                          | 6.0                                |                          |             |           |
| <b>Formation End Depth:</b>                            |                          | 78.0                               |                          |             |           |
| <b>Formation End Depth UOM:</b>                        |                          | ft                                 |                          |             |           |
| <b><u>Annular Space/Abandonment Sealing Record</u></b> |                          |                                    |                          |             |           |
| <b>Plug ID:</b>  |                          | 1006395430                         |                          |             |           |
| <b>Layer:</b>  |                          | 2                                  |                          |             |           |
| <b>Plug From:</b>                                      |                          | 20.0                               |                          |             |           |
| <b>Plug To:</b>  |                          | 90.0                               |                          |             |           |
| <b>Plug Depth UOM:</b>                                 |                          | ft                                 |                          |             |           |
| <b><u>Annular Space/Abandonment Sealing Record</u></b> |                          |                                    |                          |             |           |
| <b>Plug ID:</b>  |                          | 1006395429                         |                          |             |           |
| <b>Layer:</b>  |                          | 1                                  |                          |             |           |
| <b>Plug From:</b>                                      |                          | 0.0                                |                          |             |           |
| <b>Plug To:</b>  |                          | 20.0                               |                          |             |           |
| <b>Plug Depth UOM:</b>                                 |                          | ft                                 |                          |             |           |
| <b><u>Method of Construction &amp; Well Use</u></b>    |                          |                                    |                          |             |           |
| <b>Method Construction ID:</b>                         |                          | 1006395428                         |                          |             |           |
| <b>Method Construction Code:</b>                       |                          | 2                                  |                          |             |           |
| <b>Method Construction:</b>                            |                          | Rotary (Convent.)                  |                          |             |           |
| <b>Other Method Construction:</b>                      |                          |                                    |                          |             |           |
| <b><u>Pipe Information</u></b>                         |                          |                                    |                          |             |           |
| <b>Pipe ID:</b>  |                          | 1006395417                         |                          |             |           |
| <b>Casing No:</b>                                      |                          | 0                                  |                          |             |           |
| <b>Comment:</b>  |                          |                                    |                          |             |           |
| <b>Alt Name:</b>                                       |                          |                                    |                          |             |           |
| <b><u>Construction Record - Casing</u></b>             |                          |                                    |                          |             |           |
| <b>Casing ID:</b>                                      |                          | 1006395425                         |                          |             |           |
| <b>Layer:</b>  |                          | 1                                  |                          |             |           |
| <b>Material:</b>                                       |                          | 7                                  |                          |             |           |
| <b>Open Hole or Material:</b>                          |                          | OTHER                              |                          |             |           |
| <b>Depth From:</b>                                     |                          | -3.0                               |                          |             |           |
| <b>Depth To:</b>                                       |                          | 22.0                               |                          |             |           |
| <b>Casing Diameter:</b>                                |                          | 4.0                                |                          |             |           |
| <b>Casing Diameter UOM:</b>                            |                          | inch                               |                          |             |           |
| <b>Casing Depth UOM:</b>                               |                          | ft                                 |                          |             |           |
| <b><u>Construction Record - Screen</u></b>             |                          |                                    |                          |             |           |
| <b>Screen ID:</b>                                      |                          | 1006395426                         |                          |             |           |
| <b>Layer:</b>  |                          | 1                                  |                          |             |           |
| <b>Slot:</b>   |                          | 0.2                                |                          |             |           |
| <b>Screen Top Depth:</b>                               |                          | 22.0                               |                          |             |           |
| <b>Screen End Depth:</b>                               |                          | 90.0                               |                          |             |           |
| <b>Screen Material:</b>                                |                          | 7                                  |                          |             |           |
| <b>Screen Depth UOM:</b>                               |                          | ft                                 |                          |             |           |
| <b>Screen Diameter UOM:</b>                            |                          | inch                               |                          |             |           |
| <b>Screen Diameter:</b>                                |                          | 4.25                               |                          |             |           |

| Map Key | Number of Records | Direction/ Distance (m) | Elev/Diff (m) | Site | DB |
|---------|-------------------|-------------------------|---------------|------|----|
|---------|-------------------|-------------------------|---------------|------|----|

**Water Details**

Water ID: 1006395424  
 Layer:  
 Kind Code:  
 Kind:  
 Water Found Depth:  
 Water Found Depth UOM: ft

**Hole Diameter**

Hole ID: 1006395422  
 Diameter: 10.0  
 Depth From: 0.0  
 Depth To: 8.0  
 Hole Depth UOM: ft  
 Hole Diameter UOM: inch

**Hole Diameter**

Hole ID: 1006395423  
 Diameter: 8.0  
 Depth From: 8.0  
 Depth To: 90.0  
 Hole Depth UOM: ft  
 Hole Diameter UOM: inch

**Links**

|                    |            |             |                   |
|--------------------|------------|-------------|-------------------|
| Bore Hole ID:      | 1006262634 | Tag No:     | A202807           |
| Depth M:           | 27.432     | Contractor: | 7238              |
| Year Completed:    | 2016       | Path:       | 727\7272746.pdf   |
| Well Completed Dt: | 2016/09/15 | Latitude:   | 43.6899559216653  |
| Audit No:          | Z232890    | Longitude:  | -79.4755347447748 |

|                       |                       |                       |  |                                    |     |
|-----------------------|-----------------------|-----------------------|--|------------------------------------|-----|
| <a href="#">136</a>   | 1 of 2                | SW/92.1               | 127.2 / -2.67  | 2631 eglington ave w<br>Toronto ON | SPL |
| Ref No:               | 7615-99FBSU           | Discharger Report:    |  |                                    |     |
| Site No:              |                       | Material Group:       |  |                                    |     |
| Incident Dt:          | 2013/07/09            | Health/Env Conseq:    |  |                                    |     |
| Year:                 |                       | Client Type:          |  |                                    |     |
| Incident Cause:       | Operator/Human error  | Sector Type:          | Pipeline/Components  |                                    |     |
| Incident Event:       |                       | Agency Involved:      |  |                                    |     |
| Contaminant Code:     | 35                    | Nearest Watercourse:  |  |                                    |     |
| Contaminant Name:     | NATURAL GAS (METHANE) | Site Address:         | 2631 eglington ave w                                       |                                    |     |
| Contaminant Limit 1:  |                       | Site District Office: |  |                                    |     |
| Contam Limit Freq 1:  |                       | Site Postal Code:     |  |                                    |     |
| Contaminant UN No 1:  |                       | Site Region:          |  |                                    |     |
| Environment Impact:   | Confirmed             | Site Municipality:    | Toronto  |                                    |     |
| Nature of Impact:     | Air Pollution         | Site Lot:             |  |                                    |     |
| Receiving Medium:     |                       | Site Conc:            |  |                                    |     |
| Receiving Env:        |                       | Northing:             |  |                                    |     |
| MOE Response:         | Not MOE mandate       | Easting:              |  |                                    |     |
| Dt MOE Arvl on Scrn:  |                       | Site Geo Ref Accu:    |  |                                    |     |
| MOE Reported Dt:      | 2013/07/09            | Site Map Datum:       |  |                                    |     |
| Dt Document Closed:   | 2013/08/24            | SAC Action Class:     | TSSA - Fuel Safety Branch - Hydrocarbon Fuel Release/Spill |                                    |     |
| Incident Reason:      | Weather Conditions    | Source Type:          |  |                                    |     |
| Site Name:            | pipeline<UNOFFICIAL>  |                       |  |                                    |     |
| Site County/District: |                       |                       |  |                                    |     |

| Map Key                   | Number of Records | Direction/<br>Distance (m)         | Elev/Diff<br>(m) | Site | DB |
|---------------------------|-------------------|------------------------------------|------------------|------|----|
| <b>Site Geo Ref Meth:</b> |                   |                                    |                  |      |    |
| <b>Incident Summary:</b>  |                   | TSSA - Eglinton Ave W              |                  |      |    |
| <b>Contaminant Qty:</b>   |                   | 0 other - see incident description |                  |      |    |

| <a href="#">136</a>               | 2 of 2   | SW/92.1 | 127.2 / -2.67 | 2631 EGLINTON AVE W, TORONTO<br>ON | INC |
|-----------------------------------|--|---------|---------------|------------------------------------|-----|
| <b>Incident No:</b>               | 1142196  |         |               | <b>Any Health Impact:</b>          | No  |
| <b>Incident ID:</b>               |  |         |               | <b>Any Enviro Impact:</b>          | No  |
| <b>Instance No:</b>               |  |         |               | <b>Service Interrupted:</b>        | No  |
| <b>Status Code:</b>               |  |         |               | <b>Was Prop Damaged:</b>           | No  |
| <b>Attribute Category:</b>        | FS-Perform L1 Incident Insp                      |         |               | <b>Reside App. Type:</b>           |     |
| <b>Context:</b>                   |  |         |               | <b>Commer App. Type:</b>           |     |
| <b>Date of Occurrence:</b>        | 2013/07/09 00:00:00                              |         |               | <b>Indus App. Type:</b>            |     |
| <b>Time of Occurrence:</b>        | 02:00:00   |         |               | <b>Institut App. Type:</b>         |     |
| <b>Incident Created On:</b>       |  |         |               | <b>Venting Type:</b>               |     |
| <b>Instance Creation Dt:</b>      |  |         |               | <b>Vent Conn Mater:</b>            |     |
| <b>Instance Install Dt:</b>       |  |         |               | <b>Vent Chimney Mater:</b>         |     |
| <b>Occur Insp Start Date:</b>     | 2013/07/09 00:00:00                              |         |               | <b>Pipeline Type:</b>              |     |
| <b>Approx Quant Rel:</b>          |  |         |               | <b>Pipeline Involved:</b>          |     |
| <b>Tank Capacity:</b>             |  |         |               | <b>Pipe Material:</b>              |     |
| <b>Fuels Occur Type:</b>          | Vapour Release                                   |         |               | <b>Depth Ground Cover:</b>         |     |
| <b>Fuel Type Involved:</b>        | Natural Gas                                      |         |               | <b>Regulator Location:</b>         |     |
| <b>Enforcement Policy:</b>        | NULL   |         |               | <b>Regulator Type:</b>             |     |
| <b>Prc Escalation Req:</b>        | NULL   |         |               | <b>Operation Pressure:</b>         |     |
| <b>Tank Material Type:</b>        |  |         |               | <b>Liquid Prop Make:</b>           |     |
| <b>Tank Storage Type:</b>         |  |         |               | <b>Liquid Prop Model:</b>          |     |
| <b>Tank Location Type:</b>        |  |         |               | <b>Liquid Prop Serial No:</b>      |     |
| <b>Pump Flow Rate Cap:</b>        |  |         |               | <b>Liquid Prop Notes:</b>          |     |
| <b>Task No:</b>                   | 4542550  |         |               | <b>Equipment Type:</b>             |     |
| <b>Notes:</b>                     |  |         |               | <b>Equipment Model:</b>            |     |
| <b>Drainage System:</b>           |  |         |               | <b>Serial No:</b>                  |     |
| <b>Sub Surface Contam.:</b>       |  |         |               | <b>Cylinder Capacity:</b>          |     |
| <b>Aff Prop Use Water:</b>        |  |         |               | <b>Cylinder Cap Units:</b>         |     |
| <b>Contam. Migrated:</b>          |  |         |               | <b>Cylinder Mat Type:</b>          |     |
| <b>Contact Natural Env:</b>       |  |         |               | <b>Near Body of Water:</b>         |     |
| <b>Incident Location:</b>         | 2631 EGLINTON AVE W, TORONTO - VAPOUR RELEASE    |         |               |                                    |     |
| <b>Occurrence Narrative:</b>      | Service riser&jumper cracked                     |         |               |                                    |     |
| <b>Operation Type Involved:</b>   | Commercial (e.g. restaurant, business unit, etc) |         |               |                                    |     |
| <b>Item:</b>                      |  |         |               |                                    |     |
| <b>Item Description:</b>          |  |         |               |                                    |     |
| <b>Device Installed Location:</b> |  |         |               |                                    |     |

| <a href="#">137</a>        | 1 of 1     | WSW/95.4 | 127.2 / -2.74 | ON                        | WWIS                 |
|----------------------------|------------|----------|---------------|---------------------------|----------------------|
| <b>Well ID:</b>            | 7272747    |          |               | <b>Flowing (Y/N):</b>     |                      |
| <b>Construction Date:</b>  |            |          |               | <b>Flow Rate:</b>         |                      |
| <b>Use 1st:</b>            | Dewatering |          |               | <b>Data Entry Status:</b> |                      |
| <b>Use 2nd:</b>            |            |          |               | <b>Data Src:</b>          |                      |
| <b>Final Well Status:</b>  | Dewatering |          |               | <b>Date Received:</b>     | 06-Oct-2016 00:00:00 |
| <b>Water Type:</b>         |            |          |               | <b>Selected Flag:</b>     | TRUE                 |
| <b>Casing Material:</b>    |            |          |               | <b>Abandonment Rec:</b>   |                      |
| <b>Audit No:</b>           | Z232898    |          |               | <b>Contractor:</b>        | 7238                 |
| <b>Tag:</b>                | A202812    |          |               | <b>Form Version:</b>      | 7                    |
| <b>Constructn Method:</b>  |            |          |               | <b>Owner:</b>             |                      |
| <b>Elevation (m):</b>      |            |          |               | <b>County:</b>            | YORK AND TORONT      |
| <b>Elevatn Reliabilty:</b> |            |          |               | <b>Lot:</b>               |                      |
| <b>Depth to Bedrock:</b>   |            |          |               | <b>Concession:</b>        |                      |
| <b>Well Depth:</b>         |            |          |               | <b>Concession Name:</b>   |                      |
| <b>Overburden/Bedrock:</b> |            |          |               | <b>Easting NAD83:</b>     |                      |
| <b>Pump Rate:</b>          |            |          |               | <b>Northing NAD83:</b>    |                      |

| Map Key  | Number of Records | Direction/<br>Distance (m)  | Elev/Diff<br>(m) | Site  | DB |
|--|-------------------|---|------------------|---|----|
| <b>Static Water Level:</b><br><b>Clear/Cloudy:</b><br><b>Municipality:</b> YORK BOROUGH<br><b>Site Info:</b> |                   |   |                  | <b>Zone:</b><br><b>UTM Reliability:</b>           |    |
| <b>PDF URL (Map):</b>  |                   | https://d2khazk8e83rdv.cloudfront.net/moe_mapping/downloads/2Water/Wells_pdfs/727\7272747.pdf |                  |   |    |
| <b><u>Additional Detail(s) (Map)</u></b>   |                   |   |                  |   |    |
| <b>Well Completed Date:</b>  |                   | 2016/09/27  |                  |   |    |
| <b>Year Completed:</b>   |                   | 2016  |                  |   |    |
| <b>Depth (m):</b>  |                   | 26.8224   |                  |   |    |
| <b>Latitude:</b>   |                   | 43.6901380887446  |                  |   |    |
| <b>Longitude:</b>  |                   | -79.4756914369925   |                  |   |    |
| <b>Path:</b>   |                   | 727\7272747.pdf   |                  |   |    |
| <b><u>Bore Hole Information</u></b>  |                   |   |                  |   |    |
| <b>Bore Hole ID:</b>   |                   | 1006262637  |                  | <b>Elevation:</b>                                 |    |
| <b>DP2BR:</b>  |                   |   |                  | <b>Elevrc:</b>                                    |    |
| <b>Spatial Status:</b>   |                   |   |                  | <b>Zone:</b> 17                                   |    |
| <b>Code OB:</b>  |                   |   |                  | <b>East83:</b> 622845.00                          |    |
| <b>Code OB Desc:</b>   |                   |   |                  | <b>North83:</b> 4838587.00                        |    |
| <b>Open Hole:</b>  |                   |   |                  | <b>Org CS:</b> UTM83                              |    |
| <b>Cluster Kind:</b>   |                   |   |                  | <b>UTMRC:</b> 4                                   |    |
| <b>Date Completed:</b>   |                   | 27-Sep-2016 00:00:00  |                  | <b>UTMRC Desc:</b> margin of error : 30 m - 100 m |    |
| <b>Remarks:</b>  |                   |   |                  | <b>Location Method:</b> wwr                       |    |
| <b>Elevrc Desc:</b>  |                   |   |                  |   |    |
| <b>Location Source Date:</b>   |                   |   |                  |   |    |
| <b>Improvement Location Source:</b>  |                   |   |                  |   |    |
| <b>Improvement Location Method:</b>  |                   |   |                  |   |    |
| <b>Source Revision Comment:</b>  |                   |   |                  |   |    |
| <b>Supplier Comment:</b>   |                   |   |                  |   |    |
| <b><u>Overburden and Bedrock</u></b>   |                   |   |                  |   |    |
| <b><u>Materials Interval</u></b>   |                   |   |                  |   |    |
| <b>Formation ID:</b>   |                   | 1006395452  |                  |   |    |
| <b>Layer:</b>  |                   | 3   |                  |   |    |
| <b>Color:</b>  |                   |   |                  |   |    |
| <b>General Color:</b>  |                   |   |                  |   |    |
| <b>Mat1:</b>   |                   | 28  |                  |   |    |
| <b>Most Common Material:</b>   |                   | SAND  |                  |   |    |
| <b>Mat2:</b>   |                   | 84  |                  |   |    |
| <b>Mat2 Desc:</b>  |                   | SILTY   |                  |   |    |
| <b>Mat3:</b>   |                   | 05  |                  |   |    |
| <b>Mat3 Desc:</b>  |                   | CLAY  |                  |   |    |
| <b>Formation Top Depth:</b>  |                   | 76.0  |                  |   |    |
| <b>Formation End Depth:</b>  |                   | 88.0  |                  |   |    |
| <b>Formation End Depth UOM:</b>  |                   | ft  |                  |   |    |
| <b><u>Overburden and Bedrock</u></b>   |                   |   |                  |   |    |
| <b><u>Materials Interval</u></b>   |                   |   |                  |   |    |
| <b>Formation ID:</b>   |                   | 1006395451  |                  |   |    |
| <b>Layer:</b>  |                   | 2   |                  |   |    |
| <b>Color:</b>  |                   |   |                  |   |    |
| <b>General Color:</b>  |                   |   |                  |   |    |
| <b>Mat1:</b>   |                   | 06  |                  |   |    |
| <b>Most Common Material:</b>   |                   | SILT  |                  |   |    |
| <b>Mat2:</b>   |                   | 81  |                  |   |    |
| <b>Mat2 Desc:</b>  |                   | SANDY   |                  |   |    |

| <b>Map Key</b>  | <b>Number of Records</b> | <b>Direction/<br/>Distance (m)</b> | <b>Elev/Diff<br/>(m)</b> | <b>Site</b> | <b>DB</b> |
|---|--------------------------|------------------------------------|--------------------------|-------------|-----------|
| <b>Mat3:</b>  |                          | 10                                 |                          |             |           |
| <b>Mat3 Desc:</b>   |                          | COARSE SAND                        |                          |             |           |
| <b>Formation Top Depth:</b>                                 |                          | 1.0                                |                          |             |           |
| <b>Formation End Depth:</b>                                 |                          | 76.0                               |                          |             |           |
| <b>Formation End Depth UOM:</b>                             |                          | ft                                 |                          |             |           |
| <b><u>Overburden and Bedrock<br/>Materials Interval</u></b> |                          |                                    |                          |             |           |
| <b>Formation ID:</b>  |                          | 1006395453                         |                          |             |           |
| <b>Layer:</b>   |                          | 4                                  |                          |             |           |
| <b>Color:</b>   |                          |                                    |                          |             |           |
| <b>General Color:</b>                                       |                          |                                    |                          |             |           |
| <b>Mat1:</b>  |                          | 15                                 |                          |             |           |
| <b>Most Common Material:</b>                                |                          | LIMESTONE                          |                          |             |           |
| <b>Mat2:</b>  |                          | 26                                 |                          |             |           |
| <b>Mat2 Desc:</b>   |                          | ROCK                               |                          |             |           |
| <b>Mat3:</b>  |                          |                                    |                          |             |           |
| <b>Mat3 Desc:</b>   |                          |                                    |                          |             |           |
| <b>Formation Top Depth:</b>                                 |                          | 88.0                               |                          |             |           |
| <b>Formation End Depth:</b>                                 |                          |                                    |                          |             |           |
| <b>Formation End Depth UOM:</b>                             |                          | ft                                 |                          |             |           |
| <b><u>Overburden and Bedrock<br/>Materials Interval</u></b> |                          |                                    |                          |             |           |
| <b>Formation ID:</b>  |                          | 1006395450                         |                          |             |           |
| <b>Layer:</b>   |                          | 1                                  |                          |             |           |
| <b>Color:</b>   |                          |                                    |                          |             |           |
| <b>General Color:</b>                                       |                          |                                    |                          |             |           |
| <b>Mat1:</b>  |                          | 02                                 |                          |             |           |
| <b>Most Common Material:</b>                                |                          | TOPSOIL                            |                          |             |           |
| <b>Mat2:</b>  |                          |                                    |                          |             |           |
| <b>Mat2 Desc:</b>   |                          |                                    |                          |             |           |
| <b>Mat3:</b>  |                          |                                    |                          |             |           |
| <b>Mat3 Desc:</b>   |                          |                                    |                          |             |           |
| <b>Formation Top Depth:</b>                                 |                          | 0.0                                |                          |             |           |
| <b>Formation End Depth:</b>                                 |                          | 1.0                                |                          |             |           |
| <b>Formation End Depth UOM:</b>                             |                          | ft                                 |                          |             |           |
| <b><u>Annular Space/Abandonment<br/>Sealing Record</u></b>  |                          |                                    |                          |             |           |
| <b>Plug ID:</b>   |                          | 1006395462                         |                          |             |           |
| <b>Layer:</b>   |                          | 2                                  |                          |             |           |
| <b>Plug From:</b>   |                          | 20.0                               |                          |             |           |
| <b>Plug To:</b>   |                          | 88.0                               |                          |             |           |
| <b>Plug Depth UOM:</b>                                      |                          | ft                                 |                          |             |           |
| <b><u>Annular Space/Abandonment<br/>Sealing Record</u></b>  |                          |                                    |                          |             |           |
| <b>Plug ID:</b>   |                          | 1006395461                         |                          |             |           |
| <b>Layer:</b>   |                          | 1                                  |                          |             |           |
| <b>Plug From:</b>   |                          | 0.0                                |                          |             |           |
| <b>Plug To:</b>   |                          | 20.0                               |                          |             |           |
| <b>Plug Depth UOM:</b>                                      |                          | ft                                 |                          |             |           |
| <b><u>Method of Construction &amp; Well<br/>Use</u></b>     |                          |                                    |                          |             |           |
| <b>Method Construction ID:</b>                              |                          | 1006395460                         |                          |             |           |

| <b>Map Key</b>                             | <b>Number of Records</b> | <b>Direction/<br/>Distance (m)</b> | <b>Elev/Diff<br/>(m)</b> | <b>Site</b> | <b>DB</b> |
|--|--------------------------|------------------------------------|--------------------------|-------------|-----------|
| <b>Method Construction Code:</b>           |                          |                                    |                          |             |           |
| <b>Method Construction:</b>                |                          |                                    |                          |             |           |
| <b>Other Method Construction:</b>          |                          |                                    |                          |             |           |
| <br>                                       |                          |                                    |                          |             |           |
| <b><u>Pipe Information</u></b>             |                          |                                    |                          |             |           |
| <b>Pipe ID:</b> 1006395449                 |                          |                                    |                          |             |           |
| <b>Casing No:</b> 0                        |                          |                                    |                          |             |           |
| <b>Comment:</b>                            |                          |                                    |                          |             |           |
| <b>Alt Name:</b>                           |                          |                                    |                          |             |           |
| <br>                                       |                          |                                    |                          |             |           |
| <b><u>Construction Record - Casing</u></b> |                          |                                    |                          |             |           |
| <b>Casing ID:</b> 1006395457               |                          |                                    |                          |             |           |
| <b>Layer:</b> 1                            |                          |                                    |                          |             |           |
| <b>Material:</b> 7                         |                          |                                    |                          |             |           |
| <b>Open Hole or Material:</b> OTHER        |                          |                                    |                          |             |           |
| <b>Depth From:</b> -3.0                    |                          |                                    |                          |             |           |
| <b>Depth To:</b> 22.0                      |                          |                                    |                          |             |           |
| <b>Casing Diameter:</b> 4.0                |                          |                                    |                          |             |           |
| <b>Casing Diameter UOM:</b> inch           |                          |                                    |                          |             |           |
| <b>Casing Depth UOM:</b> ft                |                          |                                    |                          |             |           |
| <br>                                       |                          |                                    |                          |             |           |
| <b><u>Construction Record - Screen</u></b> |                          |                                    |                          |             |           |
| <b>Screen ID:</b> 1006395458               |                          |                                    |                          |             |           |
| <b>Layer:</b> 1                            |                          |                                    |                          |             |           |
| <b>Slot:</b> 0.2                           |                          |                                    |                          |             |           |
| <b>Screen Top Depth:</b> 22.0              |                          |                                    |                          |             |           |
| <b>Screen End Depth:</b> 88.0              |                          |                                    |                          |             |           |
| <b>Screen Material:</b> 7                  |                          |                                    |                          |             |           |
| <b>Screen Depth UOM:</b> ft                |                          |                                    |                          |             |           |
| <b>Screen Diameter UOM:</b> inch           |                          |                                    |                          |             |           |
| <b>Screen Diameter:</b> 4.25               |                          |                                    |                          |             |           |
| <br>                                       |                          |                                    |                          |             |           |
| <b><u>Water Details</u></b>                |                          |                                    |                          |             |           |
| <b>Water ID:</b> 1006395456                |                          |                                    |                          |             |           |
| <b>Layer:</b>                              |                          |                                    |                          |             |           |
| <b>Kind Code:</b>                          |                          |                                    |                          |             |           |
| <b>Kind:</b>                               |                          |                                    |                          |             |           |
| <b>Water Found Depth:</b>                  |                          |                                    |                          |             |           |
| <b>Water Found Depth UOM:</b> ft           |                          |                                    |                          |             |           |
| <br>                                       |                          |                                    |                          |             |           |
| <b><u>Hole Diameter</u></b>                |                          |                                    |                          |             |           |
| <b>Hole ID:</b> 1006395454                 |                          |                                    |                          |             |           |
| <b>Diameter:</b> 10.0                      |                          |                                    |                          |             |           |
| <b>Depth From:</b> 0.0                     |                          |                                    |                          |             |           |
| <b>Depth To:</b> 8.0                       |                          |                                    |                          |             |           |
| <b>Hole Depth UOM:</b> ft                  |                          |                                    |                          |             |           |
| <b>Hole Diameter UOM:</b> inch             |                          |                                    |                          |             |           |
| <br>                                       |                          |                                    |                          |             |           |
| <b><u>Hole Diameter</u></b>                |                          |                                    |                          |             |           |
| <b>Hole ID:</b> 1006395455                 |                          |                                    |                          |             |           |
| <b>Diameter:</b> 8.0                       |                          |                                    |                          |             |           |
| <b>Depth From:</b> 8.0                     |                          |                                    |                          |             |           |
| <b>Depth To:</b> 88.0                      |                          |                                    |                          |             |           |
| <b>Hole Depth UOM:</b> ft                  |                          |                                    |                          |             |           |
| <b>Hole Diameter UOM:</b> inch             |                          |                                    |                          |             |           |



| Map Key | Number of Records | Direction/ Distance (m) | Elev/Diff (m) | Site | DB |
|---------|-------------------|-------------------------|---------------|------|----|
|---------|-------------------|-------------------------|---------------|------|----|

**Links**

|                           |            |                    |                   |
|---------------------------|------------|--------------------|-------------------|
| <b>Bore Hole ID:</b>      | 1006262637 | <b>Tag No:</b>     | A202812           |
| <b>Depth M:</b>           | 26.8224    | <b>Contractor:</b> | 7238              |
| <b>Year Completed:</b>    | 2016       | <b>Path:</b>       | 727\7272747.pdf   |
| <b>Well Completed Dt:</b> | 2016/09/27 | <b>Latitude:</b>   | 43.6901380887446  |
| <b>Audit No:</b>          | Z232898    | <b>Longitude:</b>  | -79.4756914369925 |

[138](#)    1 of 1    **WSW/96.4**    **127.0 / -2.92**    **ON**    **WWIS**

|                            |              |                           |                      |
|----------------------------|--------------|---------------------------|----------------------|
| <b>Well ID:</b>            | 7272744      | <b>Flowing (Y/N):</b>     |                      |
| <b>Construction Date:</b>  |              | <b>Flow Rate:</b>         |                      |
| <b>Use 1st:</b>            | Dewatering   | <b>Data Entry Status:</b> |                      |
| <b>Use 2nd:</b>            |              | <b>Data Src:</b>          |                      |
| <b>Final Well Status:</b>  | Dewatering   | <b>Date Received:</b>     | 06-Oct-2016 00:00:00 |
| <b>Water Type:</b>         |              | <b>Selected Flag:</b>     | TRUE                 |
| <b>Casing Material:</b>    |              | <b>Abandonment Rec:</b>   |                      |
| <b>Audit No:</b>           | Z232891      | <b>Contractor:</b>        | 7238                 |
| <b>Tag:</b>                | A202808      | <b>Form Version:</b>      | 7                    |
| <b>Constructn Method:</b>  |              | <b>Owner:</b>             |                      |
| <b>Elevation (m):</b>      |              | <b>County:</b>            | YORK AND TORONT      |
| <b>Elevatn Reliabilty:</b> |              | <b>Lot:</b>               |                      |
| <b>Depth to Bedrock:</b>   |              | <b>Concession:</b>        |                      |
| <b>Well Depth:</b>         |              | <b>Concession Name:</b>   |                      |
| <b>Overburden/Bedrock:</b> |              | <b>Easting NAD83:</b>     |                      |
| <b>Pump Rate:</b>          |              | <b>Northing NAD83:</b>    |                      |
| <b>Static Water Level:</b> |              | <b>Zone:</b>              |                      |
| <b>Clear/Cloudy:</b>       |              | <b>UTM Reliability:</b>   |                      |
| <b>Municipality:</b>       | YORK BOROUGH |                           |                      |
| <b>Site Info:</b>          |              |                           |                      |

**PDF URL (Map):**

**Additional Detail(s) (Map)**

|                             |                   |
|-----------------------------|-------------------|
| <b>Well Completed Date:</b> | 2016/09/20        |
| <b>Year Completed:</b>      | 2016              |
| <b>Depth (m):</b>           | 27.432            |
| <b>Latitude:</b>            | 43.6899385818957  |
| <b>Longitude:</b>           | -79.4755848168974 |
| <b>Path:</b>                |                   |

**Bore Hole Information**

|                                     |                      |                         |                                |
|-------------------------------------|----------------------|-------------------------|--------------------------------|
| <b>Bore Hole ID:</b>                | 1006262628           | <b>Elevation:</b>       |                                |
| <b>DP2BR:</b>                       |                      | <b>Elevrc:</b>          |                                |
| <b>Spatial Status:</b>              |                      | <b>Zone:</b>            | 17                             |
| <b>Code OB:</b>                     |                      | <b>East83:</b>          | 622854.00                      |
| <b>Code OB Desc:</b>                |                      | <b>North83:</b>         | 4838565.00                     |
| <b>Open Hole:</b>                   |                      | <b>Org CS:</b>          | UTM83                          |
| <b>Cluster Kind:</b>                |                      | <b>UTMRC:</b>           | 4                              |
| <b>Date Completed:</b>              | 20-Sep-2016 00:00:00 | <b>UTMRC Desc:</b>      | margin of error : 30 m - 100 m |
| <b>Remarks:</b>                     |                      | <b>Location Method:</b> | wwr                            |
| <b>Elevrc Desc:</b>                 |                      |                         |                                |
| <b>Location Source Date:</b>        |                      |                         |                                |
| <b>Improvement Location Source:</b> |                      |                         |                                |
| <b>Improvement Location Method:</b> |                      |                         |                                |
| <b>Source Revision Comment:</b>     |                      |                         |                                |
| <b>Supplier Comment:</b>            |                      |                         |                                |

| <b>Map Key</b>  | <b>Number of Records</b> | <b>Direction/<br/>Distance (m)</b> | <b>Elev/Diff<br/>(m)</b> | <b>Site</b> | <b>DB</b> |
|---|--------------------------|------------------------------------|--------------------------|-------------|-----------|
| <b><u>Overburden and Bedrock<br/>Materials Interval</u></b> |                          |                                    |                          |             |           |
| <b>Formation ID:</b>  |                          |                                    | 1006395375               |             |           |
| <b>Layer:</b>   |                          |                                    | 1                        |             |           |
| <b>Color:</b>   |                          |                                    | 6                        |             |           |
| <b>General Color:</b>                                       |                          |                                    | BROWN                    |             |           |
| <b>Mat1:</b>  |                          |                                    | 01                       |             |           |
| <b>Most Common Material:</b>                                |                          |                                    | FILL                     |             |           |
| <b>Mat2:</b>  |                          |                                    |                          |             |           |
| <b>Mat2 Desc:</b>   |                          |                                    |                          |             |           |
| <b>Mat3:</b>  |                          |                                    |                          |             |           |
| <b>Mat3 Desc:</b>   |                          |                                    |                          |             |           |
| <b>Formation Top Depth:</b>                                 |                          |                                    | 0.0                      |             |           |
| <b>Formation End Depth:</b>                                 |                          |                                    | 6.0                      |             |           |
| <b>Formation End Depth UOM:</b>                             |                          |                                    | ft                       |             |           |
| <b><u>Overburden and Bedrock<br/>Materials Interval</u></b> |                          |                                    |                          |             |           |
| <b>Formation ID:</b>  |                          |                                    | 1006395377               |             |           |
| <b>Layer:</b>   |                          |                                    | 3                        |             |           |
| <b>Color:</b>   |                          |                                    |                          |             |           |
| <b>General Color:</b>                                       |                          |                                    |                          |             |           |
| <b>Mat1:</b>  |                          |                                    | 06                       |             |           |
| <b>Most Common Material:</b>                                |                          |                                    | SILT                     |             |           |
| <b>Mat2:</b>  |                          |                                    | 10                       |             |           |
| <b>Mat2 Desc:</b>   |                          |                                    | COARSE SAND              |             |           |
| <b>Mat3:</b>  |                          |                                    | 12                       |             |           |
| <b>Mat3 Desc:</b>   |                          |                                    | STONES                   |             |           |
| <b>Formation Top Depth:</b>                                 |                          |                                    | 78.0                     |             |           |
| <b>Formation End Depth:</b>                                 |                          |                                    | 86.0                     |             |           |
| <b>Formation End Depth UOM:</b>                             |                          |                                    | ft                       |             |           |
| <b><u>Overburden and Bedrock<br/>Materials Interval</u></b> |                          |                                    |                          |             |           |
| <b>Formation ID:</b>  |                          |                                    | 1006395376               |             |           |
| <b>Layer:</b>   |                          |                                    | 2                        |             |           |
| <b>Color:</b>   |                          |                                    | 2                        |             |           |
| <b>General Color:</b>                                       |                          |                                    | GREY                     |             |           |
| <b>Mat1:</b>  |                          |                                    | 06                       |             |           |
| <b>Most Common Material:</b>                                |                          |                                    | SILT                     |             |           |
| <b>Mat2:</b>  |                          |                                    | 10                       |             |           |
| <b>Mat2 Desc:</b>   |                          |                                    | COARSE SAND              |             |           |
| <b>Mat3:</b>  |                          |                                    |                          |             |           |
| <b>Mat3 Desc:</b>   |                          |                                    |                          |             |           |
| <b>Formation Top Depth:</b>                                 |                          |                                    | 6.0                      |             |           |
| <b>Formation End Depth:</b>                                 |                          |                                    | 78.0                     |             |           |
| <b>Formation End Depth UOM:</b>                             |                          |                                    | ft                       |             |           |
| <b><u>Overburden and Bedrock<br/>Materials Interval</u></b> |                          |                                    |                          |             |           |
| <b>Formation ID:</b>  |                          |                                    | 1006395378               |             |           |
| <b>Layer:</b>   |                          |                                    | 4                        |             |           |
| <b>Color:</b>   |                          |                                    |                          |             |           |
| <b>General Color:</b>                                       |                          |                                    |                          |             |           |
| <b>Mat1:</b>  |                          |                                    | 15                       |             |           |
| <b>Most Common Material:</b>                                |                          |                                    | LIMESTONE                |             |           |
| <b>Mat2:</b>  |                          |                                    |                          |             |           |
| <b>Mat2 Desc:</b>   |                          |                                    |                          |             |           |
| <b>Mat3:</b>  |                          |                                    |                          |             |           |

| <b>Map Key</b>   | <b>Number of Records</b> | <b>Direction/<br/>Distance (m)</b> | <b>Elev/Diff<br/>(m)</b> | <b>Site</b> | <b>DB</b> |
|--|--------------------------|------------------------------------|--------------------------|-------------|-----------|
| <b>Mat3 Desc:</b>                                      |                          |                                    |                          |             |           |
| <b>Formation Top Depth:</b>                            |                          | 86.0                               |                          |             |           |
| <b>Formation End Depth:</b>                            |                          | 90.0                               |                          |             |           |
| <b>Formation End Depth UOM:</b>                        |                          | ft                                 |                          |             |           |
| <b><u>Annular Space/Abandonment Sealing Record</u></b> |                          |                                    |                          |             |           |
| <b>Plug ID:</b>  |                          | 1006395386                         |                          |             |           |
| <b>Layer:</b>  |                          | 1                                  |                          |             |           |
| <b>Plug From:</b>                                      |                          | 0.0                                |                          |             |           |
| <b>Plug To:</b>  |                          | 20.0                               |                          |             |           |
| <b>Plug Depth UOM:</b>                                 |                          | ft                                 |                          |             |           |
| <b><u>Annular Space/Abandonment Sealing Record</u></b> |                          |                                    |                          |             |           |
| <b>Plug ID:</b>  |                          | 1006395387                         |                          |             |           |
| <b>Layer:</b>  |                          | 2                                  |                          |             |           |
| <b>Plug From:</b>                                      |                          | 20.0                               |                          |             |           |
| <b>Plug To:</b>  |                          | 90.0                               |                          |             |           |
| <b>Plug Depth UOM:</b>                                 |                          | ft                                 |                          |             |           |
| <b><u>Method of Construction &amp; Well Use</u></b>    |                          |                                    |                          |             |           |
| <b>Method Construction ID:</b>                         |                          | 1006395385                         |                          |             |           |
| <b>Method Construction Code:</b>                       |                          | 2                                  |                          |             |           |
| <b>Method Construction:</b>                            |                          | Rotary (Convent.)                  |                          |             |           |
| <b>Other Method Construction:</b>                      |                          |                                    |                          |             |           |
| <b><u>Pipe Information</u></b>                         |                          |                                    |                          |             |           |
| <b>Pipe ID:</b>  |                          | 1006395374                         |                          |             |           |
| <b>Casing No:</b>                                      |                          | 0                                  |                          |             |           |
| <b>Comment:</b>  |                          |                                    |                          |             |           |
| <b>Alt Name:</b>                                       |                          |                                    |                          |             |           |
| <b><u>Construction Record - Casing</u></b>             |                          |                                    |                          |             |           |
| <b>Casing ID:</b>                                      |                          | 1006395382                         |                          |             |           |
| <b>Layer:</b>  |                          | 1                                  |                          |             |           |
| <b>Material:</b>                                       |                          | 7                                  |                          |             |           |
| <b>Open Hole or Material:</b>                          |                          | OTHER                              |                          |             |           |
| <b>Depth From:</b>                                     |                          | -3.0                               |                          |             |           |
| <b>Depth To:</b>                                       |                          | 22.0                               |                          |             |           |
| <b>Casing Diameter:</b>                                |                          | 4.0                                |                          |             |           |
| <b>Casing Diameter UOM:</b>                            |                          | inch                               |                          |             |           |
| <b>Casing Depth UOM:</b>                               |                          | ft                                 |                          |             |           |
| <b><u>Construction Record - Screen</u></b>             |                          |                                    |                          |             |           |
| <b>Screen ID:</b>                                      |                          | 1006395383                         |                          |             |           |
| <b>Layer:</b>  |                          | 1                                  |                          |             |           |
| <b>Slot:</b>   |                          | 0.2                                |                          |             |           |
| <b>Screen Top Depth:</b>                               |                          | 22.0                               |                          |             |           |
| <b>Screen End Depth:</b>                               |                          | 90.0                               |                          |             |           |
| <b>Screen Material:</b>                                |                          | 7                                  |                          |             |           |
| <b>Screen Depth UOM:</b>                               |                          | ft                                 |                          |             |           |
| <b>Screen Diameter UOM:</b>                            |                          | inch                               |                          |             |           |
| <b>Screen Diameter:</b>                                |                          | 4.25                               |                          |             |           |

| Map Key | Number of Records | Direction/<br>Distance (m) | Elev/Diff<br>(m) | Site | DB |
|---------|-------------------|----------------------------|------------------|------|----|
|---------|-------------------|----------------------------|------------------|------|----|

**Water Details**

Water ID: 1006395381  
 Layer:  
 Kind Code:  
 Kind:  
 Water Found Depth:  
 Water Found Depth UOM: ft

**Hole Diameter**

Hole ID: 1006395380  
 Diameter: 8.0  
 Depth From: 8.0  
 Depth To: 90.0  
 Hole Depth UOM: ft  
 Hole Diameter UOM: inch

**Hole Diameter**

Hole ID: 1006395379  
 Diameter: 10.0  
 Depth From: 0.0  
 Depth To: 8.0  
 Hole Depth UOM: ft  
 Hole Diameter UOM: inch

**Links**

|                    |            |             |                   |
|--------------------|------------|-------------|-------------------|
| Bore Hole ID:      | 1006262628 | Tag No:     | A202808           |
| Depth M:           | 27.432     | Contractor: | 7238              |
| Year Completed:    | 2016       | Path:       | 727\7272744.pdf   |
| Well Completed Dt: | 2016/09/20 | Latitude:   | 43.6899385818957  |
| Audit No:          | Z232891    | Longitude:  | -79.4755848168974 |

**139**    1 of 1    **W/98.0**    **127.7 / -2.16**    **ON**    **BORE**

|                     |                                       |                    |                |
|---------------------|---------------------------------------|--------------------|----------------|
| Borehole ID:        | 639944                                | Inclin FLG:        | No             |
| OGF ID:             | 215540340                             | SP Status:         | Initial Entry  |
| Status:             |                                       | Surv Elev:         | No             |
| Type:               | Borehole                              | Piezometer:        | No             |
| Use:                | Geotechnical/Geological Investigation | Primary Name:      |                |
| Completion Date:    | SEP-1971                              | Municipality:      |                |
| Static Water Level: |                                       | Lot:               |                |
| Primary Water Use:  | Not Used                              | Township:          |                |
| Sec. Water Use:     |                                       | Latitude DD:       | 43.690553      |
| Total Depth m:      | 8.1                                   | Longitude DD:      | -79.475871     |
| Depth Ref:          | Ground Surface                        | UTM Zone:          | 17             |
| Depth Elev:         |                                       | Easting:           | 622830         |
| Drill Method:       | Power auger                           | Northing:          | 4838633        |
| Orig Ground Elev m: | 125                                   | Location Accuracy: |                |
| Elev Reliabil Note: |                                       | Accuracy:          | Not Applicable |
| DEM Ground Elev m:  | 125                                   |                    |                |
| Concession:         |                                       |                    |                |
| Location D:         |                                       |                    |                |
| Survey D:           |                                       |                    |                |
| Comments:           |                                       |                    |                |

**Borehole Geology Stratum**

| Map Key                          | Number of Records   | Direction/<br>Distance (m) | Elev/Diff<br>(m) | Site                       | DB                            |
|----------------------------------|---|----------------------------|------------------|----------------------------|-------------------------------|
| <b>Geology Stratum ID:</b>       | 218490356   |                            |                  | <b>Mat Consistency:</b>    |                               |
| <b>Top Depth:</b>                | 0   |                            |                  | <b>Material Moisture:</b>  |                               |
| <b>Bottom Depth:</b>             | .8  |                            |                  | <b>Material Texture:</b>   |                               |
| <b>Material Color:</b>           |   |                            |                  | <b>Non Geo Mat Type:</b>   |                               |
| <b>Material 1:</b>               | Fill  |                            |                  | <b>Geologic Formation:</b> |                               |
| <b>Material 2:</b>               | Asphalt   |                            |                  | <b>Geologic Group:</b>     |                               |
| <b>Material 3:</b>               | Stones  |                            |                  | <b>Geologic Period:</b>    |                               |
| <b>Material 4:</b>               | Sand  |                            |                  | <b>Depositional Gen:</b>   | fill                          |
| <b>Gsc Material Description:</b> |   |                            |                  |                            |                               |
| <b>Stratum Description:</b>      | FILL, ASPHALT, STONES, SAND.  |                            |                  |                            |                               |
| <b>Geology Stratum ID:</b>       | 218490359   |                            |                  | <b>Mat Consistency:</b>    | Dense                         |
| <b>Top Depth:</b>                | 4   |                            |                  | <b>Material Moisture:</b>  |                               |
| <b>Bottom Depth:</b>             | 8.1   |                            |                  | <b>Material Texture:</b>   |                               |
| <b>Material Color:</b>           | Grey  |                            |                  | <b>Non Geo Mat Type:</b>   |                               |
| <b>Material 1:</b>               | Till  |                            |                  | <b>Geologic Formation:</b> |                               |
| <b>Material 2:</b>               | Silt  |                            |                  | <b>Geologic Group:</b>     |                               |
| <b>Material 3:</b>               | Sand  |                            |                  | <b>Geologic Period:</b>    |                               |
| <b>Material 4:</b>               | Clay  |                            |                  | <b>Depositional Gen:</b>   | glacial                       |
| <b>Gsc Material Description:</b> |   |                            |                  |                            |                               |
| <b>Stratum Description:</b>      | TILL, SILT, SAND, CLAY, GREY, GLACIAL, DENSE, LAYERED, AGE GLACIAL. 011 022 0 **Note: Many records provided by the department have a truncated [Stratum Description] field. |                            |                  |                            |                               |
| <b>Geology Stratum ID:</b>       | 218490357   |                            |                  | <b>Mat Consistency:</b>    | Loose                         |
| <b>Top Depth:</b>                | .8  |                            |                  | <b>Material Moisture:</b>  |                               |
| <b>Bottom Depth:</b>             | 1.8   |                            |                  | <b>Material Texture:</b>   |                               |
| <b>Material Color:</b>           | Brown   |                            |                  | <b>Non Geo Mat Type:</b>   |                               |
| <b>Material 1:</b>               | Fill  |                            |                  | <b>Geologic Formation:</b> |                               |
| <b>Material 2:</b>               | Silt  |                            |                  | <b>Geologic Group:</b>     |                               |
| <b>Material 3:</b>               | Sand  |                            |                  | <b>Geologic Period:</b>    |                               |
| <b>Material 4:</b>               | Gravel  |                            |                  | <b>Depositional Gen:</b>   | fill                          |
| <b>Gsc Material Description:</b> |   |                            |                  |                            |                               |
| <b>Stratum Description:</b>      | FILL, SILT, SAND, GRAVEL. BROWN, LOOSE.   |                            |                  |                            |                               |
| <b>Geology Stratum ID:</b>       | 218490358   |                            |                  | <b>Mat Consistency:</b>    | Loose                         |
| <b>Top Depth:</b>                | 1.8   |                            |                  | <b>Material Moisture:</b>  |                               |
| <b>Bottom Depth:</b>             | 4   |                            |                  | <b>Material Texture:</b>   |                               |
| <b>Material Color:</b>           | Grey  |                            |                  | <b>Non Geo Mat Type:</b>   |                               |
| <b>Material 1:</b>               | Fill  |                            |                  | <b>Geologic Formation:</b> |                               |
| <b>Material 2:</b>               | Silt  |                            |                  | <b>Geologic Group:</b>     |                               |
| <b>Material 3:</b>               | Clay  |                            |                  | <b>Geologic Period:</b>    |                               |
| <b>Material 4:</b>               | Sand  |                            |                  | <b>Depositional Gen:</b>   | fill                          |
| <b>Gsc Material Description:</b> |   |                            |                  |                            |                               |
| <b>Stratum Description:</b>      | FILL, SILT, CLAY, SAND, GREY, LOOSE.  |                            |                  |                            |                               |
| <b>Source</b>                    |   |                            |                  |                            |                               |
| <b>Source Type:</b>              | Data Survey   |                            |                  | <b>Source Appl:</b>        | Spatial/Tabular               |
| <b>Source Orig:</b>              | Geological Survey of Canada   |                            |                  | <b>Source Iden:</b>        | 1                             |
| <b>Source Date:</b>              | 1956-1972   |                            |                  | <b>Scale or Res:</b>       | Varies                        |
| <b>Confidence:</b>               | H   |                            |                  | <b>Horizontal:</b>         | NAD27                         |
| <b>Observatio:</b>               |   |                            |                  | <b>Verticalda:</b>         | Mean Average Sea Level        |
| <b>Source Name:</b>              | Urban Geology Automated Information System (UGAIS)  |                            |                  |                            |                               |
| <b>Source Details:</b>           | File: TOR1B.txt RecordID: 079090 NTS_Sheet: 30M11E  |                            |                  |                            |                               |
| <b>Confiden 1:</b>               | Logged by professional. Exact and complete description of material and properties.  |                            |                  |                            |                               |
| <b>Source List</b>               |   |                            |                  |                            |                               |
| <b>Source Identifier:</b>        | 1   |                            |                  | <b>Horizontal Datum:</b>   | NAD27                         |
| <b>Source Type:</b>              | Data Survey   |                            |                  | <b>Vertical Datum:</b>     | Mean Average Sea Level        |
| <b>Source Date:</b>              | 1956-1972   |                            |                  | <b>Projection Name:</b>    | Universal Transverse Mercator |
| <b>Scale or Resolution:</b>      | Varies  |                            |                  |                            |                               |
| <b>Source Name:</b>              | Urban Geology Automated Information System (UGAIS)  |                            |                  |                            |                               |

| Map Key                    | Number of Records | Direction/<br>Distance (m)  | Elev/Diff<br>(m) | Site | DB |
|----------------------------|-------------------|-----------------------------|------------------|------|----|
| <b>Source Originators:</b> |                   | Geological Survey of Canada |                  |      |    |

|                            |                                       |           |               |                           |                |
|----------------------------|---------------------------------------|-----------|---------------|---------------------------|----------------|
| <a href="#">140</a>        | 1 of 1                                | WSW/100.6 | 127.4 / -2.46 | ON                        | BORE           |
| <b>Borehole ID:</b>        | 639132                                |           |               | <b>Inclin FLG:</b>        | No             |
| <b>OGF ID:</b>             | 215539529                             |           |               | <b>SP Status:</b>         | Initial Entry  |
| <b>Status:</b>             |                                       |           |               | <b>Surv Elev:</b>         | No             |
| <b>Type:</b>               | Borehole                              |           |               | <b>Piezometer:</b>        | No             |
| <b>Use:</b>                | Geotechnical/Geological Investigation |           |               | <b>Primary Name:</b>      |                |
| <b>Completion Date:</b>    | SEP-1970                              |           |               | <b>Municipality:</b>      |                |
| <b>Static Water Level:</b> |                                       |           |               | <b>Lot:</b>               |                |
| <b>Primary Water Use:</b>  | Not Used                              |           |               | <b>Township:</b>          |                |
| <b>Sec. Water Use:</b>     |                                       |           |               | <b>Latitude DD:</b>       | 43.690283      |
| <b>Total Depth m:</b>      | 9.6                                   |           |               | <b>Longitude DD:</b>      | -79.475816     |
| <b>Depth Ref:</b>          | Ground Surface                        |           |               | <b>UTM Zone:</b>          | 17             |
| <b>Depth Elev:</b>         |                                       |           |               | <b>Easting:</b>           | 622835         |
| <b>Drill Method:</b>       | Power auger                           |           |               | <b>Northing:</b>          | 4838603        |
| <b>Orig Ground Elev m:</b> | 125                                   |           |               | <b>Location Accuracy:</b> |                |
| <b>Elev Reliabil Note:</b> |                                       |           |               | <b>Accuracy:</b>          | Not Applicable |
| <b>DEM Ground Elev m:</b>  | 125                                   |           |               |                           |                |
| <b>Concession:</b>         |                                       |           |               |                           |                |
| <b>Location D:</b>         |                                       |           |               |                           |                |
| <b>Survey D:</b>           |                                       |           |               |                           |                |
| <b>Comments:</b>           |                                       |           |               |                           |                |

#### Borehole Geology Stratum

|                                  |   |  |  |                            |            |
|----------------------------------|---|--|--|----------------------------|------------|
| <b>Geology Stratum ID:</b>       | 218487233   |  |  | <b>Mat Consistency:</b>    | Dense      |
| <b>Top Depth:</b>                | .7  |  |  | <b>Material Moisture:</b>  |            |
| <b>Bottom Depth:</b>             | 2.9   |  |  | <b>Material Texture:</b>   |            |
| <b>Material Color:</b>           | Brown   |  |  | <b>Non Geo Mat Type:</b>   |            |
| <b>Material 1:</b>               | Till  |  |  | <b>Geologic Formation:</b> |            |
| <b>Material 2:</b>               | Silt  |  |  | <b>Geologic Group:</b>     |            |
| <b>Material 3:</b>               | Sand  |  |  | <b>Geologic Period:</b>    |            |
| <b>Material 4:</b>               | Gravel  |  |  | <b>Depositional Gen:</b>   | glacial    |
| <b>Gsc Material Description:</b> |   |  |  |                            |            |
| <b>Stratum Description:</b>      | TILL,SILT,SAND, GRAVEL. BROWN, GLACIAL, DENSE, AGE GLACIAL.   |  |  |                            |            |
| <b>Geology Stratum ID:</b>       | 218487234   |  |  | <b>Mat Consistency:</b>    | Dense      |
| <b>Top Depth:</b>                | 2.9   |  |  | <b>Material Moisture:</b>  |            |
| <b>Bottom Depth:</b>             | 9.6   |  |  | <b>Material Texture:</b>   |            |
| <b>Material Color:</b>           | Grey  |  |  | <b>Non Geo Mat Type:</b>   |            |
| <b>Material 1:</b>               | Till  |  |  | <b>Geologic Formation:</b> |            |
| <b>Material 2:</b>               | Silt  |  |  | <b>Geologic Group:</b>     |            |
| <b>Material 3:</b>               | Sand  |  |  | <b>Geologic Period:</b>    |            |
| <b>Material 4:</b>               | Clay  |  |  | <b>Depositional Gen:</b>   | lacustrine |
| <b>Gsc Material Description:</b> |   |  |  |                            |            |
| <b>Stratum Description:</b>      | TILL,SILT,SAND,CLAY.GREY,LACUSTRINE,DENSE. 011 010 0002303200095016 **Note: Many records provided by the department have a truncated [Stratum Description] field. |  |  |                            |            |
| <b>Geology Stratum ID:</b>       | 218487232   |  |  | <b>Mat Consistency:</b>    |            |
| <b>Top Depth:</b>                | 0   |  |  | <b>Material Moisture:</b>  |            |
| <b>Bottom Depth:</b>             | .7  |  |  | <b>Material Texture:</b>   |            |
| <b>Material Color:</b>           |   |  |  | <b>Non Geo Mat Type:</b>   |            |
| <b>Material 1:</b>               | Fill  |  |  | <b>Geologic Formation:</b> |            |
| <b>Material 2:</b>               | Sand  |  |  | <b>Geologic Group:</b>     |            |
| <b>Material 3:</b>               | Gravel  |  |  | <b>Geologic Period:</b>    |            |
| <b>Material 4:</b>               |   |  |  | <b>Depositional Gen:</b>   | fill       |
| <b>Gsc Material Description:</b> |   |  |  |                            |            |
| <b>Stratum Description:</b>      | FILL,SAND,GRAVEL.   |  |  |                            |            |

#### Source

| Map Key                | Number of Records  | Direction/<br>Distance (m) | Elev/Diff<br>(m) | Site                 | DB                     |
|------------------------|--|----------------------------|------------------|----------------------|------------------------|
| <b>Source Type:</b>    | Data Survey  |                            |                  | <b>Source Appl:</b>  | Spatial/Tabular        |
| <b>Source Orig:</b>    | Geological Survey of Canada  |                            |                  | <b>Source Iden:</b>  | 1                      |
| <b>Source Date:</b>    | 1956-1972  |                            |                  | <b>Scale or Res:</b> | Varies                 |
| <b>Confidence:</b>     | H  |                            |                  | <b>Horizontal:</b>   | NAD27                  |
| <b>Observatio:</b>     |  |                            |                  | <b>Verticalda:</b>   | Mean Average Sea Level |
| <b>Source Name:</b>    | Urban Geology Automated Information System (UGAIS)                                 |                            |                  |                      |                        |
| <b>Source Details:</b> | File: TOR1B.txt RecordID: 070950 NTS_Sheet: 30M11E                                 |                            |                  |                      |                        |
| <b>Confiden 1:</b>     | Logged by professional. Exact and complete description of material and properties. |                            |                  |                      |                        |

**Source List**

|                             |  |                          |                               |
|-----------------------------|--|--------------------------|-------------------------------|
| <b>Source Identifier:</b>   | 1  | <b>Horizontal Datum:</b> | NAD27                         |
| <b>Source Type:</b>         | Data Survey  | <b>Vertical Datum:</b>   | Mean Average Sea Level        |
| <b>Source Date:</b>         | 1956-1972  | <b>Projection Name:</b>  | Universal Transverse Mercator |
| <b>Scale or Resolution:</b> | Varies   |                          |                               |
| <b>Source Name:</b>         | Urban Geology Automated Information System (UGAIS) |                          |                               |
| <b>Source Originators:</b>  | Geological Survey of Canada                        |                          |                               |

|                          |        |                |                     |   |            |
|--------------------------|--------|----------------|---------------------|---|------------|
| <a href="#">141</a>      | 1 of 1 | <b>E/101.5</b> | <b>134.5 / 4.63</b> | <b>Scott Framing<br/>302 Scott Rd<br/>York ON M6M 3V4</b> | <b>SCT</b> |
| <b>Established:</b>      |        | 01-SEP-79      |                     |   |            |
| <b>Plant Size (ft²):</b> |        | 400            |                     |   |            |
| <b>Employment:</b>       |        |                |                     |   |            |

**--Details--**

|                        |  |
|------------------------|--|
| <b>Description:</b>    | Other Home Furnishings Wholesaler-Distributors |
| <b>SIC/NAICS Code:</b> | 414390   |
| <b>Description:</b>    | Print and Picture Frame Stores                 |
| <b>SIC/NAICS Code:</b> | 442292   |

|                            |   |                           |                      |  |             |
|----------------------------|---|---------------------------|----------------------|--|-------------|
| <a href="#">142</a>        | 1 of 1  | <b>W/101.7</b>            | <b>127.1 / -2.77</b> | <b>YARROW RD/ EGLINGTON AVE W<br/>Toronto ON</b> | <b>WWIS</b> |
| <b>Well ID:</b>            | 7171538   | <b>Flowing (Y/N):</b>     |                      |  |             |
| <b>Construction Date:</b>  |   | <b>Flow Rate:</b>         |                      |  |             |
| <b>Use 1st:</b>            | Monitoring  | <b>Data Entry Status:</b> |                      |  |             |
| <b>Use 2nd:</b>            |   | <b>Data Src:</b>          |                      |  |             |
| <b>Final Well Status:</b>  | Observation Wells   | <b>Date Received:</b>     | 14-Nov-2011 00:00:00 |  |             |
| <b>Water Type:</b>         |   | <b>Selected Flag:</b>     | TRUE                 |  |             |
| <b>Casing Material:</b>    |   | <b>Abandonment Rec:</b>   |                      |  |             |
| <b>Audit No:</b>           | Z136063   | <b>Contractor:</b>        | 7075                 |  |             |
| <b>Tag:</b>                | A120187   | <b>Form Version:</b>      | 7                    |  |             |
| <b>Constructn Method:</b>  |   | <b>Owner:</b>             |                      |  |             |
| <b>Elevation (m):</b>      |   | <b>County:</b>            | YORK AND TORONT      |  |             |
| <b>Elevatn Reliabilty:</b> |   | <b>Lot:</b>               |                      |  |             |
| <b>Depth to Bedrock:</b>   |   | <b>Concession:</b>        |                      |  |             |
| <b>Well Depth:</b>         |   | <b>Concession Name:</b>   |                      |  |             |
| <b>Overburden/Bedrock:</b> |   | <b>Easting NAD83:</b>     |                      |  |             |
| <b>Pump Rate:</b>          |   | <b>Northing NAD83:</b>    |                      |  |             |
| <b>Static Water Level:</b> |   | <b>Zone:</b>              |                      |  |             |
| <b>Clear/Cloudy:</b>       |   | <b>UTM Reliability:</b>   |                      |  |             |
| <b>Municipality:</b>       | YORK BOROUGH  |                           |                      |  |             |
| <b>Site Info:</b>          |   |                           |                      |  |             |
| <b>PDF URL (Map):</b>      | <a href="https://d2khazk8e83rdv.cloudfront.net/moe_mapping/downloads/2Water/Wells_pdfs/717\7171538.pdf">https://d2khazk8e83rdv.cloudfront.net/moe_mapping/downloads/2Water/Wells_pdfs/717\7171538.pdf</a> |                           |                      |  |             |

**Additional Detail(s) (Map)**

| Map Key | Number of Records | Direction/<br>Distance (m) | Elev/Diff<br>(m) | Site | DB |
|---------|-------------------|----------------------------|------------------|------|----|
|---------|-------------------|----------------------------|------------------|------|----|

**Well Completed Date:** 2011/10/20  
**Year Completed:** 2011  
**Depth (m):** 22.86  
**Latitude:** 43.6903292564255  
**Longitude:** -79.4758479021673  
**Path:** 717\7171538.pdf

**Bore Hole Information**

|                                     |                      |                         |                                |
|-------------------------------------|----------------------|-------------------------|--------------------------------|
| <b>Bore Hole ID:</b>                | 1003605942           | <b>Elevation:</b>       |                                |
| <b>DP2BR:</b>                       |                      | <b>Elevrc:</b>          |                                |
| <b>Spatial Status:</b>              |                      | <b>Zone:</b>            | 17                             |
| <b>Code OB:</b>                     |                      | <b>East83:</b>          | 622832.00                      |
| <b>Code OB Desc:</b>                |                      | <b>North83:</b>         | 4838608.00                     |
| <b>Open Hole:</b>                   |                      | <b>Org CS:</b>          | UTM83                          |
| <b>Cluster Kind:</b>                |                      | <b>UTMRC:</b>           | 4                              |
| <b>Date Completed:</b>              | 20-Oct-2011 00:00:00 | <b>UTMRC Desc:</b>      | margin of error : 30 m - 100 m |
| <b>Remarks:</b>                     |                      | <b>Location Method:</b> | wwr                            |
| <b>Elevrc Desc:</b>                 |                      |                         |                                |
| <b>Location Source Date:</b>        |                      |                         |                                |
| <b>Improvement Location Source:</b> |                      |                         |                                |
| <b>Improvement Location Method:</b> |                      |                         |                                |
| <b>Source Revision Comment:</b>     |                      |                         |                                |
| <b>Supplier Comment:</b>            |                      |                         |                                |

**Overburden and Bedrock**

**Materials Interval**

**Formation ID:** 1004055020  
**Layer:** 3  
**Color:** 2  
**General Color:** GREY  
**Mat1:** 05  
**Most Common Material:** CLAY  
**Mat2:**  
**Mat2 Desc:**  
**Mat3:** 77  
**Mat3 Desc:** LOOSE  
**Formation Top Depth:** 35.0  
**Formation End Depth:** 60.0  
**Formation End Depth UOM:** ft

**Overburden and Bedrock**

**Materials Interval**

**Formation ID:** 1004055018  
**Layer:** 1  
**Color:** 6  
**General Color:** BROWN  
**Mat1:** 06  
**Most Common Material:** SILT  
**Mat2:** 11  
**Mat2 Desc:** GRAVEL  
**Mat3:** 68  
**Mat3 Desc:** DRY  
**Formation Top Depth:** 0.0  
**Formation End Depth:** 20.0  
**Formation End Depth UOM:** ft

**Overburden and Bedrock**

**Materials Interval**



| <b>Map Key</b>  | <b>Number of Records</b> | <b>Direction/ Distance (m)</b> | <b>Elev/Diff (m)</b> | <b>Site</b> | <b>DB</b> |
|---|--------------------------|--------------------------------|----------------------|-------------|-----------|
| <b>Formation ID:</b>                                    |                          | 1004055021                     |                      |             |           |
| <b>Layer:</b>   |                          | 4                              |                      |             |           |
| <b>Color:</b>   |                          | 2                              |                      |             |           |
| <b>General Color:</b>                                   |                          | GREY                           |                      |             |           |
| <b>Mat1:</b>  |                          | 28                             |                      |             |           |
| <b>Most Common Material:</b>                            |                          | SAND                           |                      |             |           |
| <b>Mat2:</b>  |                          | 06                             |                      |             |           |
| <b>Mat2 Desc:</b>                                       |                          | SILT                           |                      |             |           |
| <b>Mat3:</b>  |                          | 91                             |                      |             |           |
| <b>Mat3 Desc:</b>                                       |                          | WATER-BEARING                  |                      |             |           |
| <b>Formation Top Depth:</b>                             |                          | 60.0                           |                      |             |           |
| <b>Formation End Depth:</b>                             |                          | 75.0                           |                      |             |           |
| <b>Formation End Depth UOM:</b>                         |                          | ft                             |                      |             |           |
| <b><u>Overburden and Bedrock Materials Interval</u></b> |                          |                                |                      |             |           |
| <b>Formation ID:</b>                                    |                          | 1004055019                     |                      |             |           |
| <b>Layer:</b>   |                          | 2                              |                      |             |           |
| <b>Color:</b>   |                          | 2                              |                      |             |           |
| <b>General Color:</b>                                   |                          | GREY                           |                      |             |           |
| <b>Mat1:</b>  |                          | 05                             |                      |             |           |
| <b>Most Common Material:</b>                            |                          | CLAY                           |                      |             |           |
| <b>Mat2:</b>  |                          | 06                             |                      |             |           |
| <b>Mat2 Desc:</b>                                       |                          | SILT                           |                      |             |           |
| <b>Mat3:</b>  |                          |                                |                      |             |           |
| <b>Mat3 Desc:</b>                                       |                          |                                |                      |             |           |
| <b>Formation Top Depth:</b>                             |                          | 20.0                           |                      |             |           |
| <b>Formation End Depth:</b>                             |                          | 35.0                           |                      |             |           |
| <b>Formation End Depth UOM:</b>                         |                          | ft                             |                      |             |           |
| <b><u>Annular Space/Abandonment Sealing Record</u></b>  |                          |                                |                      |             |           |
| <b>Plug ID:</b>   |                          | 1004055028                     |                      |             |           |
| <b>Layer:</b>   |                          | 1                              |                      |             |           |
| <b>Plug From:</b>                                       |                          | 0.0                            |                      |             |           |
| <b>Plug To:</b>   |                          | 63.0                           |                      |             |           |
| <b>Plug Depth UOM:</b>                                  |                          | ft                             |                      |             |           |
| <b><u>Method of Construction &amp; Well Use</u></b>     |                          |                                |                      |             |           |
| <b>Method Construction ID:</b>                          |                          | 1004055027                     |                      |             |           |
| <b>Method Construction Code:</b>                        |                          | 2                              |                      |             |           |
| <b>Method Construction:</b>                             |                          | Rotary (Convent.)              |                      |             |           |
| <b>Other Method Construction:</b>                       |                          |                                |                      |             |           |
| <b><u>Pipe Information</u></b>                          |                          |                                |                      |             |           |
| <b>Pipe ID:</b>   |                          | 1004055017                     |                      |             |           |
| <b>Casing No:</b>                                       |                          | 0                              |                      |             |           |
| <b>Comment:</b>   |                          |                                |                      |             |           |
| <b>Alt Name:</b>  |                          |                                |                      |             |           |
| <b><u>Construction Record - Casing</u></b>              |                          |                                |                      |             |           |
| <b>Casing ID:</b>                                       |                          | 1004055024                     |                      |             |           |
| <b>Layer:</b>   |                          | 1                              |                      |             |           |
| <b>Material:</b>  |                          | 5                              |                      |             |           |
| <b>Open Hole or Material:</b>                           |                          | PLASTIC                        |                      |             |           |

| Map Key                                    | Number of Records | Direction/<br>Distance (m) | Elev/Diff<br>(m) | Site   | DB                |
|--|-------------------|----------------------------|------------------|--|-------------------|
| <b>Depth From:</b>                         |                   | 0.0                        |                  |  |                   |
| <b>Depth To:</b>                           |                   | 65.0                       |                  |  |                   |
| <b>Casing Diameter:</b>                    |                   | 2.0                        |                  |  |                   |
| <b>Casing Diameter UOM:</b>                |                   | inch                       |                  |  |                   |
| <b>Casing Depth UOM:</b>                   |                   | ft                         |                  |  |                   |
| <b><u>Construction Record - Screen</u></b> |                   |                            |                  |  |                   |
| <b>Screen ID:</b>                          |                   | 1004055025                 |                  |  |                   |
| <b>Layer:</b>                              |                   | 1                          |                  |  |                   |
| <b>Slot:</b>                               |                   | 10                         |                  |  |                   |
| <b>Screen Top Depth:</b>                   |                   | 65.0                       |                  |  |                   |
| <b>Screen End Depth:</b>                   |                   | 75.0                       |                  |  |                   |
| <b>Screen Material:</b>                    |                   | 5                          |                  |  |                   |
| <b>Screen Depth UOM:</b>                   |                   | ft                         |                  |  |                   |
| <b>Screen Diameter UOM:</b>                |                   | inch                       |                  |  |                   |
| <b>Screen Diameter:</b>                    |                   | 2.0                        |                  |  |                   |
| <b><u>Water Details</u></b>                |                   |                            |                  |  |                   |
| <b>Water ID:</b>                           |                   | 1004055023                 |                  |  |                   |
| <b>Layer:</b>                              |                   |                            |                  |  |                   |
| <b>Kind Code:</b>                          |                   |                            |                  |  |                   |
| <b>Kind:</b>                               |                   |                            |                  |  |                   |
| <b>Water Found Depth:</b>                  |                   |                            |                  |  |                   |
| <b>Water Found Depth UOM:</b>              |                   | ft                         |                  |  |                   |
| <b><u>Hole Diameter</u></b>                |                   |                            |                  |  |                   |
| <b>Hole ID:</b>                            |                   | 1004055022                 |                  |  |                   |
| <b>Diameter:</b>                           |                   | 8.0                        |                  |  |                   |
| <b>Depth From:</b>                         |                   | 0.0                        |                  |  |                   |
| <b>Depth To:</b>                           |                   | 75.0                       |                  |  |                   |
| <b>Hole Depth UOM:</b>                     |                   | ft                         |                  |  |                   |
| <b>Hole Diameter UOM:</b>                  |                   | inch                       |                  |  |                   |
| <b><u>Links</u></b>                        |                   |                            |                  |  |                   |
| <b>Bore Hole ID:</b>                       |                   | 1003605942                 |                  | <b>Tag No:</b>                               | A120187           |
| <b>Depth M:</b>                            |                   | 22.86                      |                  | <b>Contractor:</b>                           | 7075              |
| <b>Year Completed:</b>                     |                   | 2011                       |                  | <b>Path:</b>                                 | 717\7171538.pdf   |
| <b>Well Completed Dt:</b>                  |                   | 2011/10/20                 |                  | <b>Latitude:</b>                             | 43.6903292564255  |
| <b>Audit No:</b>                           |                   | Z136063                    |                  | <b>Longitude:</b>                            | -79.4758479021673 |
| <a href="#">143</a>                        | 1 of 1            | WSW/102.2                  | 126.8 / -3.14    | 2635 Eglinton Avenue West<br>York ON M6M 1T6 | EHS               |
| <b>Order No:</b>                           |                   | 21100500558                |                  | <b>Nearest Intersection:</b>                 |                   |
| <b>Status:</b>                             |                   | C                          |                  | <b>Municipality:</b>                         |                   |
| <b>Report Type:</b>                        |                   | Standard Report            |                  | <b>Client Prov/State:</b>                    |                   |
| <b>Report Date:</b>                        |                   | 08-OCT-21                  |                  | <b>Search Radius (km):</b>                   |                   |
| <b>Date Received:</b>                      |                   | 05-OCT-21                  |                  | <b>X:</b>                                    |                   |
| <b>Previous Site Name:</b>                 |                   |                            |                  | <b>Y:</b>                                    |                   |
| <b>Lot/Building Size:</b>                  |                   |                            |                  | 43.6898235                                   |                   |
| <b>Additional Info Ordered:</b>            |                   |                            |                  |  |                   |
| <a href="#">144</a>                        | 1 of 1            | WSW/102.4                  | 126.8 / -3.09    | EGLINTON AVE W<br>Toronto ON                 | WWIS              |
| <b>Well ID:</b>                            |                   | 7276002                    |                  | <b>Flowing (Y/N):</b>                        |                   |

| Map Key                    | Number of Records | Direction/ Distance (m) | Elev/Diff (m) | Site                      | DB                   |
|----------------------------|-------------------|-------------------------|---------------|---------------------------|----------------------|
| <b>Construction Date:</b>  |                   |                         |               | <b>Flow Rate:</b>         |                      |
| <b>Use 1st:</b>            | Dewatering        |                         |               | <b>Data Entry Status:</b> |                      |
| <b>Use 2nd:</b>            |                   |                         |               | <b>Data Src:</b>          |                      |
| <b>Final Well Status:</b>  | Dewatering        |                         |               | <b>Date Received:</b>     | 29-Nov-2016 00:00:00 |
| <b>Water Type:</b>         |                   |                         |               | <b>Selected Flag:</b>     | TRUE                 |
| <b>Casing Material:</b>    |                   |                         |               | <b>Abandonment Rec:</b>   |                      |
| <b>Audit No:</b>           | Z245140           |                         |               | <b>Contractor:</b>        | 3413                 |
| <b>Tag:</b>                | A201831           |                         |               | <b>Form Version:</b>      | 7                    |
| <b>Constructn Method:</b>  |                   |                         |               | <b>Owner:</b>             |                      |
| <b>Elevation (m):</b>      |                   |                         |               | <b>County:</b>            | YORK AND TORONT      |
| <b>Elevatn Reliabilty:</b> |                   |                         |               | <b>Lot:</b>               |                      |
| <b>Depth to Bedrock:</b>   |                   |                         |               | <b>Concession:</b>        |                      |
| <b>Well Depth:</b>         |                   |                         |               | <b>Concession Name:</b>   |                      |
| <b>Overburden/Bedrock:</b> |                   |                         |               | <b>Easting NAD83:</b>     |                      |
| <b>Pump Rate:</b>          |                   |                         |               | <b>Northing NAD83:</b>    |                      |
| <b>Static Water Level:</b> |                   |                         |               | <b>Zone:</b>              |                      |
| <b>Clear/Cloudy:</b>       |                   |                         |               | <b>UTM Reliability:</b>   |                      |
| <b>Municipality:</b>       | YORK BOROUGH      |                         |               |                           |                      |
| <b>Site Info:</b>          |                   |                         |               |                           |                      |

**PDF URL (Map):** [https://d2khazk8e83rdv.cloudfront.net/moe\\_mapping/downloads/2Water/Wells\\_pdfs/727\7276002.pdf](https://d2khazk8e83rdv.cloudfront.net/moe_mapping/downloads/2Water/Wells_pdfs/727\7276002.pdf)

**Additional Detail(s) (Map)**

**Well Completed Date:** 2016/10/14  
**Year Completed:** 2016  
**Depth (m):** 26.782776  
**Latitude:** 43.6899579071381  
**Longitude:** -79.4756835930351  
**Path:** 727\7276002.pdf

**Bore Hole Information**

|                                     |                      |                         |                                |
|-------------------------------------|----------------------|-------------------------|--------------------------------|
| <b>Bore Hole ID:</b>                | 1006298963           | <b>Elevation:</b>       |                                |
| <b>DP2BR:</b>                       |                      | <b>Elevrc:</b>          |                                |
| <b>Spatial Status:</b>              |                      | <b>Zone:</b>            | 17                             |
| <b>Code OB:</b>                     |                      | <b>East83:</b>          | 622846.00                      |
| <b>Code OB Desc:</b>                |                      | <b>North83:</b>         | 4838567.00                     |
| <b>Open Hole:</b>                   |                      | <b>Org CS:</b>          | UTM83                          |
| <b>Cluster Kind:</b>                |                      | <b>UTMRC:</b>           | 4                              |
| <b>Date Completed:</b>              | 14-Oct-2016 00:00:00 | <b>UTMRC Desc:</b>      | margin of error : 30 m - 100 m |
| <b>Remarks:</b>                     |                      | <b>Location Method:</b> | wwr                            |
| <b>Elevrc Desc:</b>                 |                      |                         |                                |
| <b>Location Source Date:</b>        |                      |                         |                                |
| <b>Improvement Location Source:</b> |                      |                         |                                |
| <b>Improvement Location Method:</b> |                      |                         |                                |
| <b>Source Revision Comment:</b>     |                      |                         |                                |
| <b>Supplier Comment:</b>            |                      |                         |                                |

**Overburden and Bedrock**

**Materials Interval**

**Formation ID:** 1006458734  
**Layer:** 3  
**Color:** 2  
**General Color:** GREY  
**Mat1:** 05  
**Most Common Material:** CLAY  
**Mat2:**  
**Mat2 Desc:**  
**Mat3:**  
**Mat3 Desc:**  
**Formation Top Depth:** 72.0

| <b>Map Key</b>  | <b>Number of Records</b> | <b>Direction/<br/>Distance (m)</b> | <b>Elev/Diff<br/>(m)</b> | <b>Site</b> | <b>DB</b> |
|---|--------------------------|------------------------------------|--------------------------|-------------|-----------|
| <b>Formation End Depth:</b>                                 |                          | 87.87000274658203                  |                          |             |           |
| <b>Formation End Depth UOM:</b>                             |                          | ft                                 |                          |             |           |
| <b><u>Overburden and Bedrock<br/>Materials Interval</u></b> |                          |                                    |                          |             |           |
| <b>Formation ID:</b>  |                          | 1006458732                         |                          |             |           |
| <b>Layer:</b>   |                          | 1                                  |                          |             |           |
| <b>Color:</b>   |                          | 2                                  |                          |             |           |
| <b>General Color:</b>                                       |                          | GREY                               |                          |             |           |
| <b>Mat1:</b>  |                          | 05                                 |                          |             |           |
| <b>Most Common Material:</b>                                |                          | CLAY                               |                          |             |           |
| <b>Mat2:</b>  |                          |                                    |                          |             |           |
| <b>Mat2 Desc:</b>   |                          |                                    |                          |             |           |
| <b>Mat3:</b>  |                          |                                    |                          |             |           |
| <b>Mat3 Desc:</b>   |                          |                                    |                          |             |           |
| <b>Formation Top Depth:</b>                                 |                          | 0.0                                |                          |             |           |
| <b>Formation End Depth:</b>                                 |                          | 25.0                               |                          |             |           |
| <b>Formation End Depth UOM:</b>                             |                          | ft                                 |                          |             |           |
| <b><u>Overburden and Bedrock<br/>Materials Interval</u></b> |                          |                                    |                          |             |           |
| <b>Formation ID:</b>  |                          | 1006458733                         |                          |             |           |
| <b>Layer:</b>   |                          | 2                                  |                          |             |           |
| <b>Color:</b>   |                          | 2                                  |                          |             |           |
| <b>General Color:</b>                                       |                          | GREY                               |                          |             |           |
| <b>Mat1:</b>  |                          | 05                                 |                          |             |           |
| <b>Most Common Material:</b>                                |                          | CLAY                               |                          |             |           |
| <b>Mat2:</b>  |                          | 06                                 |                          |             |           |
| <b>Mat2 Desc:</b>   |                          | SILT                               |                          |             |           |
| <b>Mat3:</b>  |                          |                                    |                          |             |           |
| <b>Mat3 Desc:</b>   |                          |                                    |                          |             |           |
| <b>Formation Top Depth:</b>                                 |                          | 25.0                               |                          |             |           |
| <b>Formation End Depth:</b>                                 |                          | 72.0                               |                          |             |           |
| <b>Formation End Depth UOM:</b>                             |                          | ft                                 |                          |             |           |
| <b><u>Annular Space/Abandonment<br/>Sealing Record</u></b>  |                          |                                    |                          |             |           |
| <b>Plug ID:</b>   |                          | 1006458741                         |                          |             |           |
| <b>Layer:</b>   |                          | 1                                  |                          |             |           |
| <b>Plug From:</b>   |                          | 0.0                                |                          |             |           |
| <b>Plug To:</b>   |                          | 25.0                               |                          |             |           |
| <b>Plug Depth UOM:</b>                                      |                          | ft                                 |                          |             |           |
| <b><u>Annular Space/Abandonment<br/>Sealing Record</u></b>  |                          |                                    |                          |             |           |
| <b>Plug ID:</b>   |                          | 1006458742                         |                          |             |           |
| <b>Layer:</b>   |                          | 2                                  |                          |             |           |
| <b>Plug From:</b>   |                          | 25.0                               |                          |             |           |
| <b>Plug To:</b>   |                          | 87.87000274658203                  |                          |             |           |
| <b>Plug Depth UOM:</b>                                      |                          | ft                                 |                          |             |           |
| <b><u>Method of Construction &amp; Well<br/>Use</u></b>     |                          |                                    |                          |             |           |
| <b>Method Construction ID:</b>                              |                          | 1006458740                         |                          |             |           |
| <b>Method Construction Code:</b>                            |                          | 2                                  |                          |             |           |
| <b>Method Construction:</b>                                 |                          | Rotary (Convent.)                  |                          |             |           |
| <b>Other Method Construction:</b>                           |                          |                                    |                          |             |           |

| Map Key | Number of Records | Direction/<br>Distance (m) | Elev/Diff<br>(m) | Site | DB |
|---------|-------------------|----------------------------|------------------|------|----|
|---------|-------------------|----------------------------|------------------|------|----|

**Pipe Information**

Pipe ID: 1006458731  
 Casing No: 0  
 Comment:  
 Alt Name:

**Construction Record - Casing**

Casing ID: 1006458737  
 Layer: 1  
 Material: 5  
 Open Hole or Material: PLASTIC  
 Depth From: 0.0  
 Depth To: 25.0  
 Casing Diameter: 4.0  
 Casing Diameter UOM: inch  
 Casing Depth UOM: ft

**Construction Record - Screen**

Screen ID: 1006458738  
 Layer: 1  
 Slot: 10  
 Screen Top Depth: 25.0  
 Screen End Depth: 87.87000274658203  
 Screen Material: 5  
 Screen Depth UOM: ft  
 Screen Diameter UOM: inch  
 Screen Diameter: 4.0

**Water Details**

Water ID: 1006458736  
 Layer:  
 Kind Code:  
 Kind:  
 Water Found Depth:  
 Water Found Depth UOM: ft

**Hole Diameter**

Hole ID: 1006458735  
 Diameter: 8.0  
 Depth From: 0.0  
 Depth To: 87.87000274658203  
 Hole Depth UOM: ft  
 Hole Diameter UOM: inch

**Links**

|                    |            |             |                   |
|--------------------|------------|-------------|-------------------|
| Bore Hole ID:      | 1006298963 | Tag No:     | A201831           |
| Depth M:           | 26.782776  | Contractor: | 3413              |
| Year Completed:    | 2016       | Path:       | 727\7276002.pdf   |
| Well Completed Dt: | 2016/10/14 | Latitude:   | 43.6899579071381  |
| Audit No:          | Z245140    | Longitude:  | -79.4756835930351 |

| Map Key                     | Number of Records | Direction/ Distance (m) | Elev/Diff (m) | Site                      | DB                   |
|-----------------------------|-------------------|-------------------------|---------------|---------------------------|----------------------|
| <b>Well ID:</b>             | 7177982           |                         |               | <b>Flowing (Y/N):</b>     |                      |
| <b>Construction Date:</b>   |                   |                         |               | <b>Flow Rate:</b>         |                      |
| <b>Use 1st:</b>             | Monitoring        |                         |               | <b>Data Entry Status:</b> |                      |
| <b>Use 2nd:</b>             |                   |                         |               | <b>Data Src:</b>          |                      |
| <b>Final Well Status:</b>   | Observation Wells |                         |               | <b>Date Received:</b>     | 13-Mar-2012 00:00:00 |
| <b>Water Type:</b>          |                   |                         |               | <b>Selected Flag:</b>     | TRUE                 |
| <b>Casing Material:</b>     |                   |                         |               | <b>Abandonment Rec:</b>   |                      |
| <b>Audit No:</b>            | Z136022           |                         |               | <b>Contractor:</b>        | 7075                 |
| <b>Tag:</b>                 | A120198           |                         |               | <b>Form Version:</b>      | 7                    |
| <b>Constructn Method:</b>   |                   |                         |               | <b>Owner:</b>             |                      |
| <b>Elevation (m):</b>       |                   |                         |               | <b>County:</b>            | YORK AND TORONT      |
| <b>Elevatn Reliability:</b> |                   |                         |               | <b>Lot:</b>               |                      |
| <b>Depth to Bedrock:</b>    |                   |                         |               | <b>Concession:</b>        |                      |
| <b>Well Depth:</b>          |                   |                         |               | <b>Concession Name:</b>   |                      |
| <b>Overburden/Bedrock:</b>  |                   |                         |               | <b>Easting NAD83:</b>     |                      |
| <b>Pump Rate:</b>           |                   |                         |               | <b>Northing NAD83:</b>    |                      |
| <b>Static Water Level:</b>  |                   |                         |               | <b>Zone:</b>              |                      |
| <b>Clear/Cloudy:</b>        |                   |                         |               | <b>UTM Reliability:</b>   |                      |
| <b>Municipality:</b>        | YORK BOROUGH      |                         |               |                           |                      |
| <b>Site Info:</b>           |                   |                         |               |                           |                      |

**PDF URL (Map):** [https://d2khazk8e83rdv.cloudfront.net/moe\\_mapping/downloads/2Water/Wells\\_pdfs/7177177982.pdf](https://d2khazk8e83rdv.cloudfront.net/moe_mapping/downloads/2Water/Wells_pdfs/7177177982.pdf)

**Additional Detail(s) (Map)**

**Well Completed Date:** 2011/12/15  
**Year Completed:** 2011  
**Depth (m):** 22.86  
**Latitude:** 43.6905215456885  
**Longitude:** -79.4727161326513  
**Path:** 7177177982.pdf

**Bore Hole Information**

|                                     |                      |                         |                                |
|-------------------------------------|----------------------|-------------------------|--------------------------------|
| <b>Bore Hole ID:</b>                | 1003700082           | <b>Elevation:</b>       |                                |
| <b>DP2BR:</b>                       |                      | <b>Elevrc:</b>          |                                |
| <b>Spatial Status:</b>              |                      | <b>Zone:</b>            | 17                             |
| <b>Code OB:</b>                     |                      | <b>East83:</b>          | 623084.00                      |
| <b>Code OB Desc:</b>                |                      | <b>North83:</b>         | 4838634.00                     |
| <b>Open Hole:</b>                   |                      | <b>Org CS:</b>          | UTM83                          |
| <b>Cluster Kind:</b>                |                      | <b>UTMRC:</b>           | 4                              |
| <b>Date Completed:</b>              | 15-Dec-2011 00:00:00 | <b>UTMRC Desc:</b>      | margin of error : 30 m - 100 m |
| <b>Remarks:</b>                     |                      | <b>Location Method:</b> | wwr                            |
| <b>Elevrc Desc:</b>                 |                      |                         |                                |
| <b>Location Source Date:</b>        |                      |                         |                                |
| <b>Improvement Location Source:</b> |                      |                         |                                |
| <b>Improvement Location Method:</b> |                      |                         |                                |
| <b>Source Revision Comment:</b>     |                      |                         |                                |
| <b>Supplier Comment:</b>            |                      |                         |                                |

**Overburden and Bedrock Materials Interval**

**Formation ID:** 1004185131  
**Layer:** 1  
**Color:** 6  
**General Color:** BROWN  
**Mat1:** 06  
**Most Common Material:** SILT  
**Mat2:** 28  
**Mat2 Desc:** SAND  
**Mat3:** 11

| <b>Map Key</b>                          | <b>Number of Records</b> | <b>Direction/<br/>Distance (m)</b> | <b>Elev/Diff<br/>(m)</b> | <b>Site</b> | <b>DB</b> |
|---|--------------------------|------------------------------------|--------------------------|-------------|-----------|
| <b>Mat3 Desc:</b>                       |                          | GRAVEL                             |                          |             |           |
| <b>Formation Top Depth:</b>             |                          | 0.0                                |                          |             |           |
| <b>Formation End Depth:</b>             |                          | 15.0                               |                          |             |           |
| <b>Formation End Depth UOM:</b>         |                          | ft                                 |                          |             |           |
| <br>                                    |                          |                                    |                          |             |           |
| <b><u>Overburden and Bedrock</u></b>    |                          |                                    |                          |             |           |
| <b><u>Materials Interval</u></b>        |                          |                                    |                          |             |           |
| <b>Formation ID:</b>                    |                          | 1004185134                         |                          |             |           |
| <b>Layer:</b>                           |                          | 4                                  |                          |             |           |
| <b>Color:</b>                           |                          | 2                                  |                          |             |           |
| <b>General Color:</b>                   |                          | GREY                               |                          |             |           |
| <b>Mat1:</b>                            |                          | 28                                 |                          |             |           |
| <b>Most Common Material:</b>            |                          | SAND                               |                          |             |           |
| <b>Mat2:</b>                            |                          | 11                                 |                          |             |           |
| <b>Mat2 Desc:</b>                       |                          | GRAVEL                             |                          |             |           |
| <b>Mat3:</b>                            |                          |                                    |                          |             |           |
| <b>Mat3 Desc:</b>                       |                          |                                    |                          |             |           |
| <b>Formation Top Depth:</b>             |                          | 60.0                               |                          |             |           |
| <b>Formation End Depth:</b>             |                          | 75.0                               |                          |             |           |
| <b>Formation End Depth UOM:</b>         |                          | ft                                 |                          |             |           |
| <br>                                    |                          |                                    |                          |             |           |
| <b><u>Overburden and Bedrock</u></b>    |                          |                                    |                          |             |           |
| <b><u>Materials Interval</u></b>        |                          |                                    |                          |             |           |
| <b>Formation ID:</b>                    |                          | 1004185133                         |                          |             |           |
| <b>Layer:</b>                           |                          | 3                                  |                          |             |           |
| <b>Color:</b>                           |                          | 2                                  |                          |             |           |
| <b>General Color:</b>                   |                          | GREY                               |                          |             |           |
| <b>Mat1:</b>                            |                          | 28                                 |                          |             |           |
| <b>Most Common Material:</b>            |                          | SAND                               |                          |             |           |
| <b>Mat2:</b>                            |                          | 05                                 |                          |             |           |
| <b>Mat2 Desc:</b>                       |                          | CLAY                               |                          |             |           |
| <b>Mat3:</b>                            |                          |                                    |                          |             |           |
| <b>Mat3 Desc:</b>                       |                          |                                    |                          |             |           |
| <b>Formation Top Depth:</b>             |                          | 45.0                               |                          |             |           |
| <b>Formation End Depth:</b>             |                          | 60.0                               |                          |             |           |
| <b>Formation End Depth UOM:</b>         |                          | ft                                 |                          |             |           |
| <br>                                    |                          |                                    |                          |             |           |
| <b><u>Overburden and Bedrock</u></b>    |                          |                                    |                          |             |           |
| <b><u>Materials Interval</u></b>        |                          |                                    |                          |             |           |
| <b>Formation ID:</b>                    |                          | 1004185132                         |                          |             |           |
| <b>Layer:</b>                           |                          | 2                                  |                          |             |           |
| <b>Color:</b>                           |                          | 2                                  |                          |             |           |
| <b>General Color:</b>                   |                          | GREY                               |                          |             |           |
| <b>Mat1:</b>                            |                          | 05                                 |                          |             |           |
| <b>Most Common Material:</b>            |                          | CLAY                               |                          |             |           |
| <b>Mat2:</b>                            |                          |                                    |                          |             |           |
| <b>Mat2 Desc:</b>                       |                          |                                    |                          |             |           |
| <b>Mat3:</b>                            |                          |                                    |                          |             |           |
| <b>Mat3 Desc:</b>                       |                          |                                    |                          |             |           |
| <b>Formation Top Depth:</b>             |                          | 15.0                               |                          |             |           |
| <b>Formation End Depth:</b>             |                          | 45.0                               |                          |             |           |
| <b>Formation End Depth UOM:</b>         |                          | ft                                 |                          |             |           |
| <br>                                    |                          |                                    |                          |             |           |
| <b><u>Annular Space/Abandonment</u></b> |                          |                                    |                          |             |           |
| <b><u>Sealing Record</u></b>            |                          |                                    |                          |             |           |
| <b>Plug ID:</b>                         |                          | 1004185142                         |                          |             |           |
| <b>Layer:</b>                           |                          | 2                                  |                          |             |           |
| <b>Plug From:</b>                       |                          | 63.0                               |                          |             |           |

| <i>Map Key</i>   | <i>Number of Records</i> | <i>Direction/ Distance (m)</i> | <i>Elev/Diff (m)</i> | <i>Site</i> | <i>DB</i> |
|--|--------------------------|--------------------------------|----------------------|-------------|-----------|
| <i>Plug To:</i>  |                          | 65.0                           |                      |             |           |
| <i>Plug Depth UOM:</i>                                 |                          | ft                             |                      |             |           |
| <b><u>Annular Space/Abandonment Sealing Record</u></b> |                          |                                |                      |             |           |
| <i>Plug ID:</i>  |                          | 1004185141                     |                      |             |           |
| <i>Layer:</i>  |                          | 1                              |                      |             |           |
| <i>Plug From:</i>                                      |                          | 0.0                            |                      |             |           |
| <i>Plug To:</i>  |                          | 63.0                           |                      |             |           |
| <i>Plug Depth UOM:</i>                                 |                          | ft                             |                      |             |           |
| <b><u>Method of Construction &amp; Well Use</u></b>    |                          |                                |                      |             |           |
| <i>Method Construction ID:</i>                         |                          | 1004185140                     |                      |             |           |
| <i>Method Construction Code:</i>                       |                          | 2                              |                      |             |           |
| <i>Method Construction:</i>                            |                          | Rotary (Convent.)              |                      |             |           |
| <i>Other Method Construction:</i>                      |                          |                                |                      |             |           |
| <b><u>Pipe Information</u></b>                         |                          |                                |                      |             |           |
| <i>Pipe ID:</i>  |                          | 1004185130                     |                      |             |           |
| <i>Casing No:</i>                                      |                          | 0                              |                      |             |           |
| <i>Comment:</i>  |                          |                                |                      |             |           |
| <i>Alt Name:</i>                                       |                          |                                |                      |             |           |
| <b><u>Construction Record - Casing</u></b>             |                          |                                |                      |             |           |
| <i>Casing ID:</i>                                      |                          | 1004185137                     |                      |             |           |
| <i>Layer:</i>  |                          | 1                              |                      |             |           |
| <i>Material:</i>                                       |                          | 5                              |                      |             |           |
| <i>Open Hole or Material:</i>                          |                          | PLASTIC                        |                      |             |           |
| <i>Depth From:</i>                                     |                          | 0.0                            |                      |             |           |
| <i>Depth To:</i>                                       |                          | 65.0                           |                      |             |           |
| <i>Casing Diameter:</i>                                |                          | 2.0                            |                      |             |           |
| <i>Casing Diameter UOM:</i>                            |                          | inch                           |                      |             |           |
| <i>Casing Depth UOM:</i>                               |                          | ft                             |                      |             |           |
| <b><u>Construction Record - Screen</u></b>             |                          |                                |                      |             |           |
| <i>Screen ID:</i>                                      |                          | 1004185138                     |                      |             |           |
| <i>Layer:</i>  |                          | 1                              |                      |             |           |
| <i>Slot:</i>   |                          | 10                             |                      |             |           |
| <i>Screen Top Depth:</i>                               |                          | 65.0                           |                      |             |           |
| <i>Screen End Depth:</i>                               |                          | 75.0                           |                      |             |           |
| <i>Screen Material:</i>                                |                          | 5                              |                      |             |           |
| <i>Screen Depth UOM:</i>                               |                          | ft                             |                      |             |           |
| <i>Screen Diameter UOM:</i>                            |                          | inch                           |                      |             |           |
| <i>Screen Diameter:</i>                                |                          | 2.0                            |                      |             |           |
| <b><u>Water Details</u></b>                            |                          |                                |                      |             |           |
| <i>Water ID:</i>                                       |                          | 1004185136                     |                      |             |           |
| <i>Layer:</i>  |                          |                                |                      |             |           |
| <i>Kind Code:</i>                                      |                          |                                |                      |             |           |
| <i>Kind:</i>   |                          |                                |                      |             |           |
| <i>Water Found Depth:</i>                              |                          |                                |                      |             |           |
| <i>Water Found Depth UOM:</i>                          |                          | ft                             |                      |             |           |



| Map Key                     | Number of Records | Direction/<br>Distance (m) | Elev/Diff<br>(m) | Site        | DB                |
|-----------------------------|-------------------|----------------------------|------------------|-------------|-------------------|
| <b><u>Hole Diameter</u></b> |                   |                            |                  |             |                   |
| Hole ID:                    |                   | 1004185135                 |                  |             |                   |
| Diameter:                   |                   | 8.0                        |                  |             |                   |
| Depth From:                 |                   | 0.0                        |                  |             |                   |
| Depth To:                   |                   | 75.0                       |                  |             |                   |
| Hole Depth UOM:             |                   | ft                         |                  |             |                   |
| Hole Diameter UOM:          |                   | inch                       |                  |             |                   |
| <b><u>Links</u></b>         |                   |                            |                  |             |                   |
| Bore Hole ID:               | 1003700082        |                            |                  | Tag No:     | A120198           |
| Depth M:                    | 22.86             |                            |                  | Contractor: | 7075              |
| Year Completed:             | 2011              |                            |                  | Path:       | 717\7177982.pdf   |
| Well Completed Dt:          | 2011/12/15        |                            |                  | Latitude:   | 43.6905215456885  |
| Audit No:                   | Z136022           |                            |                  | Longitude:  | -79.4727161326513 |

|                     |   |           |               |                             |                      |
|---------------------|---|-----------|---------------|-----------------------------|----------------------|
| <a href="#">146</a> | 1 of 1  | WSW/111.2 | 126.8 / -3.10 | EGLINTON AVE.<br>TORONTO ON | WWIS                 |
| Well ID:            | 7298510   |           |               | Flowing (Y/N):              |                      |
| Construction Date:  |   |           |               | Flow Rate:                  |                      |
| Use 1st:            | Dewatering  |           |               | Data Entry Status:          |                      |
| Use 2nd:            |   |           |               | Data Src:                   |                      |
| Final Well Status:  | Dewatering  |           |               | Date Received:              | 03-Nov-2017 00:00:00 |
| Water Type:         |   |           |               | Selected Flag:              | TRUE                 |
| Casing Material:    |   |           |               | Abandonment Rec:            |                      |
| Audit No:           | Z251355   |           |               | Contractor:                 | 3413                 |
| Tag:                | A220853   |           |               | Form Version:               | 7                    |
| Constructn Method:  |   |           |               | Owner:                      |                      |
| Elevation (m):      |   |           |               | County:                     | YORK AND TORONT      |
| Elevatn Reliabilty: |   |           |               | Lot:                        |                      |
| Depth to Bedrock:   |   |           |               | Concession:                 |                      |
| Well Depth:         |   |           |               | Concession Name:            |                      |
| Overburden/Bedrock: |   |           |               | Easting NAD83:              |                      |
| Pump Rate:          |   |           |               | Northing NAD83:             |                      |
| Static Water Level: |   |           |               | Zone:                       |                      |
| Clear/Cloudy:       |   |           |               | UTM Reliability:            |                      |
| Municipality:       | YORK BOROUGH  |           |               |                             |                      |
| Site Info:          |   |           |               |                             |                      |
| PDF URL (Map):      | <a href="https://d2khazk8e83rdv.cloudfront.net/moe_mapping/downloads/2Water/Wells_pdfs/729\7298510.pdf">https://d2khazk8e83rdv.cloudfront.net/moe_mapping/downloads/2Water/Wells_pdfs/729\7298510.pdf</a> |           |               |                             |                      |

**Additional Detail(s) (Map)**

|                      |                   |
|----------------------|-------------------|
| Well Completed Date: | 2017/04/03        |
| Year Completed:      | 2017              |
| Depth (m):           | 26.8224           |
| Latitude:            | 43.6900955662654  |
| Longitude:           | -79.4758786377781 |
| Path:                | 729\7298510.pdf   |

**Bore Hole Information**

|                 |                      |             |                                |
|-----------------|----------------------|-------------|--------------------------------|
| Bore Hole ID:   | 1006788067           | Elevation:  |                                |
| DP2BR:          |                      | Elelvc:     |                                |
| Spatial Status: |                      | Zone:       | 17                             |
| Code OB:        |                      | East83:     | 622830.00                      |
| Code OB Desc:   |                      | North83:    | 4838582.00                     |
| Open Hole:      |                      | Org CS:     | UTM83                          |
| Cluster Kind:   |                      | UTMRC:      | 4                              |
| Date Completed: | 03-Apr-2017 00:00:00 | UTMRC Desc: | margin of error : 30 m - 100 m |

| Map Key | Number of Records | Direction/<br>Distance (m) | Elev/Diff<br>(m) | Site | DB |
|---------|-------------------|----------------------------|------------------|------|----|
|---------|-------------------|----------------------------|------------------|------|----|

Remarks:  
 Elevrc Desc:  
 Location Source Date:  
 Improvement Location Source:  
 Improvement Location Method:  
 Source Revision Comment:  
 Supplier Comment:

Location Method:      WWW

Overburden and Bedrock  
Materials Interval

Formation ID:                    1006879659  
 Layer:                            2  
 Color:                            2  
 General Color:                GREY  
 Mat1:                            05  
 Most Common Material:      CLAY  
 Mat2:  
 Mat2 Desc:  
 Mat3:  
 Mat3 Desc:  
 Formation Top Depth:        6.0  
 Formation End Depth:        34.0  
 Formation End Depth UOM:    ft

Overburden and Bedrock  
Materials Interval

Formation ID:                    1006879660  
 Layer:                            3  
 Color:                            2  
 General Color:                GREY  
 Mat1:                            28  
 Most Common Material:      SAND  
 Mat2:  
 Mat2 Desc:  
 Mat3:  
 Mat3 Desc:  
 Formation Top Depth:        34.0  
 Formation End Depth:        46.0  
 Formation End Depth UOM:    ft

Overburden and Bedrock  
Materials Interval

Formation ID:                    1006879661  
 Layer:                            4  
 Color:                            2  
 General Color:                GREY  
 Mat1:                            05  
 Most Common Material:      CLAY  
 Mat2:  
 Mat2 Desc:  
 Mat3:  
 Mat3 Desc:  
 Formation Top Depth:        46.0  
 Formation End Depth:        88.0  
 Formation End Depth UOM:    ft

Overburden and Bedrock  
Materials Interval

| <b>Map Key</b>   | <b>Number of Records</b> | <b>Direction/<br/>Distance (m)</b> | <b>Elev/Diff<br/>(m)</b> | <b>Site</b> | <b>DB</b> |
|--|--------------------------|------------------------------------|--------------------------|-------------|-----------|
| <b>Formation ID:</b>                                   |                          | 1006879658                         |                          |             |           |
| <b>Layer:</b>  |                          | 1                                  |                          |             |           |
| <b>Color:</b>  |                          | 6                                  |                          |             |           |
| <b>General Color:</b>                                  |                          | BROWN                              |                          |             |           |
| <b>Mat1:</b>   |                          | 11                                 |                          |             |           |
| <b>Most Common Material:</b>                           |                          | GRAVEL                             |                          |             |           |
| <b>Mat2:</b>   |                          |                                    |                          |             |           |
| <b>Mat2 Desc:</b>                                      |                          |                                    |                          |             |           |
| <b>Mat3:</b>   |                          |                                    |                          |             |           |
| <b>Mat3 Desc:</b>                                      |                          |                                    |                          |             |           |
| <b>Formation Top Depth:</b>                            |                          | 0.0                                |                          |             |           |
| <b>Formation End Depth:</b>                            |                          | 6.0                                |                          |             |           |
| <b>Formation End Depth UOM:</b>                        |                          | ft                                 |                          |             |           |
| <b><u>Annular Space/Abandonment Sealing Record</u></b> |                          |                                    |                          |             |           |
| <b>Plug ID:</b>  |                          | 1006879669                         |                          |             |           |
| <b>Layer:</b>  |                          | 2                                  |                          |             |           |
| <b>Plug From:</b>                                      |                          | 20.0                               |                          |             |           |
| <b>Plug To:</b>  |                          | 88.0                               |                          |             |           |
| <b>Plug Depth UOM:</b>                                 |                          | ft                                 |                          |             |           |
| <b><u>Annular Space/Abandonment Sealing Record</u></b> |                          |                                    |                          |             |           |
| <b>Plug ID:</b>  |                          | 1006879668                         |                          |             |           |
| <b>Layer:</b>  |                          | 1                                  |                          |             |           |
| <b>Plug From:</b>                                      |                          | 0.0                                |                          |             |           |
| <b>Plug To:</b>  |                          | 20.0                               |                          |             |           |
| <b>Plug Depth UOM:</b>                                 |                          | ft                                 |                          |             |           |
| <b><u>Method of Construction &amp; Well Use</u></b>    |                          |                                    |                          |             |           |
| <b>Method Construction ID:</b>                         |                          | 1006879667                         |                          |             |           |
| <b>Method Construction Code:</b>                       |                          | 2                                  |                          |             |           |
| <b>Method Construction:</b>                            |                          | Rotary (Convent.)                  |                          |             |           |
| <b>Other Method Construction:</b>                      |                          |                                    |                          |             |           |
| <b><u>Pipe Information</u></b>                         |                          |                                    |                          |             |           |
| <b>Pipe ID:</b>  |                          | 1006879657                         |                          |             |           |
| <b>Casing No:</b>                                      |                          | 0                                  |                          |             |           |
| <b>Comment:</b>  |                          |                                    |                          |             |           |
| <b>Alt Name:</b>                                       |                          |                                    |                          |             |           |
| <b><u>Construction Record - Casing</u></b>             |                          |                                    |                          |             |           |
| <b>Casing ID:</b>                                      |                          | 1006879664                         |                          |             |           |
| <b>Layer:</b>  |                          | 1                                  |                          |             |           |
| <b>Material:</b>                                       |                          | 5                                  |                          |             |           |
| <b>Open Hole or Material:</b>                          |                          | PLASTIC                            |                          |             |           |
| <b>Depth From:</b>                                     |                          | 0.0                                |                          |             |           |
| <b>Depth To:</b>                                       |                          | 28.0                               |                          |             |           |
| <b>Casing Diameter:</b>                                |                          | 4.0                                |                          |             |           |
| <b>Casing Diameter UOM:</b>                            |                          | inch                               |                          |             |           |
| <b>Casing Depth UOM:</b>                               |                          | ft                                 |                          |             |           |
| <b><u>Construction Record - Screen</u></b>             |                          |                                    |                          |             |           |

| Map Key                              | Number of Records | Direction/<br>Distance (m)          | Elev/Diff<br>(m) | Site | DB |
|--------------------------------------|-------------------|-------------------------------------|------------------|------|----|
| <b>Screen ID:</b> 1006879665         |                   |                                     |                  |      |    |
| <b>Layer:</b> 1                      |                   |                                     |                  |      |    |
| <b>Slot:</b> 10                      |                   |                                     |                  |      |    |
| <b>Screen Top Depth:</b> 28.0        |                   |                                     |                  |      |    |
| <b>Screen End Depth:</b> 88.0        |                   |                                     |                  |      |    |
| <b>Screen Material:</b> 5            |                   |                                     |                  |      |    |
| <b>Screen Depth UOM:</b> ft          |                   |                                     |                  |      |    |
| <b>Screen Diameter UOM:</b> inch     |                   |                                     |                  |      |    |
| <b>Screen Diameter:</b> 4.0          |                   |                                     |                  |      |    |
| <b><u>Water Details</u></b>          |                   |                                     |                  |      |    |
| <b>Water ID:</b> 1006879663          |                   |                                     |                  |      |    |
| <b>Layer:</b>                        |                   |                                     |                  |      |    |
| <b>Kind Code:</b>                    |                   |                                     |                  |      |    |
| <b>Kind:</b>                         |                   |                                     |                  |      |    |
| <b>Water Found Depth:</b>            |                   |                                     |                  |      |    |
| <b>Water Found Depth UOM:</b> ft     |                   |                                     |                  |      |    |
| <b><u>Hole Diameter</u></b>          |                   |                                     |                  |      |    |
| <b>Hole ID:</b> 1006879662           |                   |                                     |                  |      |    |
| <b>Diameter:</b>                     |                   |                                     |                  |      |    |
| <b>Depth From:</b>                   |                   |                                     |                  |      |    |
| <b>Depth To:</b>                     |                   |                                     |                  |      |    |
| <b>Hole Depth UOM:</b> ft            |                   |                                     |                  |      |    |
| <b>Hole Diameter UOM:</b> inch       |                   |                                     |                  |      |    |
| <b><u>Links</u></b>                  |                   |                                     |                  |      |    |
| <b>Bore Hole ID:</b> 1006788067      |                   | <b>Tag No:</b> A220853              |                  |      |    |
| <b>Depth M:</b> 26.8224              |                   | <b>Contractor:</b> 3413             |                  |      |    |
| <b>Year Completed:</b> 2017          |                   | <b>Path:</b> 729\7298510.pdf        |                  |      |    |
| <b>Well Completed Dt:</b> 2017/04/03 |                   | <b>Latitude:</b> 43.6900955662654   |                  |      |    |
| <b>Audit No:</b> Z251355             |                   | <b>Longitude:</b> -79.4758786377781 |                  |      |    |

|  |        |  |               |                                       |     |
|--|--------|--|---------------|---------------------------------------|-----|
| <a href="#">147</a>                              | 1 of 1 | WSW/111.4                                    | 126.3 / -3.62 | 2639 Eglinton Ave. West<br>Toronto ON | SPL |
| <b>Ref No:</b> 7802-9D5TTX                       |        | <b>Discharger Report:</b>                    |               |                                       |     |
| <b>Site No:</b>                                  |        | <b>Material Group:</b>                       |               |                                       |     |
| <b>Incident Dt:</b> 2013/11/04                   |        | <b>Health/Env Conseq:</b>                    |               |                                       |     |
| <b>Year:</b>                                     |        | <b>Client Type:</b>                          |               |                                       |     |
| <b>Incident Cause:</b> Leak/Break                |        | <b>Sector Type:</b> Water Supply             |               |                                       |     |
| <b>Incident Event:</b>                           |        | <b>Agency Involved:</b>                      |               |                                       |     |
| <b>Contaminant Code:</b> 99                      |        | <b>Nearest Watercourse:</b>                  |               |                                       |     |
| <b>Contaminant Name:</b> WATER (HIGH CHLORINE)   |        | <b>Site Address:</b> 2639 Eglinton Ave. West |               |                                       |     |
| <b>Contaminant Limit 1:</b>                      |        | <b>Site District Office:</b>                 |               |                                       |     |
| <b>Contam Limit Freq 1:</b>                      |        | <b>Site Postal Code:</b>                     |               |                                       |     |
| <b>Contaminant UN No 1:</b>                      |        | <b>Site Region:</b>                          |               |                                       |     |
| <b>Environment Impact:</b> Possible              |        | <b>Site Municipality:</b> Toronto            |               |                                       |     |
| <b>Nature of Impact:</b> Surface Water Pollution |        | <b>Site Lot:</b>                             |               |                                       |     |
| <b>Receiving Medium:</b>                         |        | <b>Site Conc:</b>                            |               |                                       |     |
| <b>Receiving Env:</b>                            |        | <b>Northing:</b>                             |               |                                       |     |
| <b>MOE Response:</b> Planned Field Response      |        | <b>Easting:</b>                              |               |                                       |     |
| <b>Dt MOE Arvl on Scn:</b>                       |        | <b>Site Geo Ref Accu:</b>                    |               |                                       |     |
| <b>MOE Reported Dt:</b> 2013/11/04               |        | <b>Site Map Datum:</b>                       |               |                                       |     |
| <b>Dt Document Closed:</b> 2014/01/03            |        | <b>SAC Action Class:</b> Watercourse Spills  |               |                                       |     |
| <b>Incident Reason:</b> Other                    |        | <b>Source Type:</b>                          |               |                                       |     |
| <b>Site Name:</b> Watermain <UNOFFICIAL>         |        |  |               |                                       |     |
| <b>Site County/District:</b>                     |        |  |               |                                       |     |
| <b>Site Geo Ref Meth:</b>                        |        |  |               |                                       |     |

| Map Key                  | Number of Records | Direction/<br>Distance (m)                   | Elev/Diff<br>(m) | Site | DB |
|--------------------------|-------------------|--|------------------|------|----|
| <b>Incident Summary:</b> |                   | Toronto Water - watermain break to Humber R. |                  |      |    |
| <b>Contaminant Qty:</b>  |                   | 0 gal-Imp                                    |                  |      |    |

|                     |        |           |               |   |      |
|---------------------|--------|-----------|---------------|---|------|
| <a href="#">148</a> | 1 of 1 | WSW/113.4 | 126.6 / -3.33 | 215 FEET WEST OF TRETHERWAY DR ON EGLINTON AVE W TORONTO ON | WWIS |
|---------------------|--------|-----------|---------------|---|------|

|                            |                   |                           |                      |
|----------------------------|-------------------|---------------------------|----------------------|
| <b>Well ID:</b>            | 7265771           | <b>Flowing (Y/N):</b>     |                      |
| <b>Construction Date:</b>  |                   | <b>Flow Rate:</b>         |                      |
| <b>Use 1st:</b>            | Monitoring        | <b>Data Entry Status:</b> |                      |
| <b>Use 2nd:</b>            |                   | <b>Data Src:</b>          |                      |
| <b>Final Well Status:</b>  | Observation Wells | <b>Date Received:</b>     | 27-Jun-2016 00:00:00 |
| <b>Water Type:</b>         |                   | <b>Selected Flag:</b>     | TRUE                 |
| <b>Casing Material:</b>    |                   | <b>Abandonment Rec:</b>   |                      |
| <b>Audit No:</b>           | Z230617           | <b>Contractor:</b>        | 7472                 |
| <b>Tag:</b>                | A202605           | <b>Form Version:</b>      | 7                    |
| <b>Constructn Method:</b>  |                   | <b>Owner:</b>             |                      |
| <b>Elevation (m):</b>      |                   | <b>County:</b>            | YORK AND TORONT      |
| <b>Elevatn Reliabilty:</b> |                   | <b>Lot:</b>               |                      |
| <b>Depth to Bedrock:</b>   |                   | <b>Concession:</b>        |                      |
| <b>Well Depth:</b>         |                   | <b>Concession Name:</b>   |                      |
| <b>Overburden/Bedrock:</b> |                   | <b>Easting NAD83:</b>     |                      |
| <b>Pump Rate:</b>          |                   | <b>Northing NAD83:</b>    |                      |
| <b>Static Water Level:</b> |                   | <b>Zone:</b>              |                      |
| <b>Clear/Cloudy:</b>       |                   | <b>UTM Reliability:</b>   |                      |
| <b>Municipality:</b>       | YORK BOROUGH      |                           |                      |
| <b>Site Info:</b>          |                   |                           |                      |

PDF URL (Map):

Additional Detail(s) (Map)

|                             |                   |
|-----------------------------|-------------------|
| <b>Well Completed Date:</b> | 2016/03/09        |
| <b>Year Completed:</b>      | 2016              |
| <b>Depth (m):</b>           | 25.908            |
| <b>Latitude:</b>            | 43.6900868963084  |
| <b>Longitude:</b>           | -79.4759036738541 |
| <b>Path:</b>                |                   |

Bore Hole Information

|                                     |                      |                         |                                |
|-------------------------------------|----------------------|-------------------------|--------------------------------|
| <b>Bore Hole ID:</b>                | 1006081560           | <b>Elevation:</b>       |                                |
| <b>DP2BR:</b>                       |                      | <b>Elevrc:</b>          |                                |
| <b>Spatial Status:</b>              |                      | <b>Zone:</b>            | 17                             |
| <b>Code OB:</b>                     |                      | <b>East83:</b>          | 622828.00                      |
| <b>Code OB Desc:</b>                |                      | <b>North83:</b>         | 4838581.00                     |
| <b>Open Hole:</b>                   |                      | <b>Org CS:</b>          | UTM83                          |
| <b>Cluster Kind:</b>                |                      | <b>UTMRC:</b>           | 4                              |
| <b>Date Completed:</b>              | 09-Mar-2016 00:00:00 | <b>UTMRC Desc:</b>      | margin of error : 30 m - 100 m |
| <b>Remarks:</b>                     |                      | <b>Location Method:</b> | wwr                            |
| <b>Elevrc Desc:</b>                 |                      |                         |                                |
| <b>Location Source Date:</b>        |                      |                         |                                |
| <b>Improvement Location Source:</b> |                      |                         |                                |
| <b>Improvement Location Method:</b> |                      |                         |                                |
| <b>Source Revision Comment:</b>     |                      |                         |                                |
| <b>Supplier Comment:</b>            |                      |                         |                                |

Overburden and Bedrock  
Materials Interval

|                      |            |
|----------------------|------------|
| <b>Formation ID:</b> | 1006133913 |
|----------------------|------------|

| <b>Map Key</b>                       | <b>Number of Records</b> | <b>Direction/<br/>Distance (m)</b> | <b>Elev/Diff<br/>(m)</b> | <b>Site</b> | <b>DB</b> |
|--------------------------------------|--------------------------|------------------------------------|--------------------------|-------------|-----------|
| <b>Layer:</b>                        |                          | 3                                  |                          |             |           |
| <b>Color:</b>                        |                          | 2                                  |                          |             |           |
| <b>General Color:</b>                |                          | GREY                               |                          |             |           |
| <b>Mat1:</b>                         |                          | 05                                 |                          |             |           |
| <b>Most Common Material:</b>         |                          | CLAY                               |                          |             |           |
| <b>Mat2:</b>                         |                          | 06                                 |                          |             |           |
| <b>Mat2 Desc:</b>                    |                          | SILT                               |                          |             |           |
| <b>Mat3:</b>                         |                          | 79                                 |                          |             |           |
| <b>Mat3 Desc:</b>                    |                          | PACKED                             |                          |             |           |
| <b>Formation Top Depth:</b>          |                          | 20.0                               |                          |             |           |
| <b>Formation End Depth:</b>          |                          | 35.0                               |                          |             |           |
| <b>Formation End Depth UOM:</b>      |                          | ft                                 |                          |             |           |
| <b><u>Overburden and Bedrock</u></b> |                          |                                    |                          |             |           |
| <b><u>Materials Interval</u></b>     |                          |                                    |                          |             |           |
| <b>Formation ID:</b>                 |                          | 1006133914                         |                          |             |           |
| <b>Layer:</b>                        |                          | 4                                  |                          |             |           |
| <b>Color:</b>                        |                          | 2                                  |                          |             |           |
| <b>General Color:</b>                |                          | GREY                               |                          |             |           |
| <b>Mat1:</b>                         |                          | 28                                 |                          |             |           |
| <b>Most Common Material:</b>         |                          | SAND                               |                          |             |           |
| <b>Mat2:</b>                         |                          | 06                                 |                          |             |           |
| <b>Mat2 Desc:</b>                    |                          | SILT                               |                          |             |           |
| <b>Mat3:</b>                         |                          | 77                                 |                          |             |           |
| <b>Mat3 Desc:</b>                    |                          | LOOSE                              |                          |             |           |
| <b>Formation Top Depth:</b>          |                          | 35.0                               |                          |             |           |
| <b>Formation End Depth:</b>          |                          | 85.0                               |                          |             |           |
| <b>Formation End Depth UOM:</b>      |                          | ft                                 |                          |             |           |
| <b><u>Overburden and Bedrock</u></b> |                          |                                    |                          |             |           |
| <b><u>Materials Interval</u></b>     |                          |                                    |                          |             |           |
| <b>Formation ID:</b>                 |                          | 1006133912                         |                          |             |           |
| <b>Layer:</b>                        |                          | 2                                  |                          |             |           |
| <b>Color:</b>                        |                          | 6                                  |                          |             |           |
| <b>General Color:</b>                |                          | BROWN                              |                          |             |           |
| <b>Mat1:</b>                         |                          | 06                                 |                          |             |           |
| <b>Most Common Material:</b>         |                          | SILT                               |                          |             |           |
| <b>Mat2:</b>                         |                          | 28                                 |                          |             |           |
| <b>Mat2 Desc:</b>                    |                          | SAND                               |                          |             |           |
| <b>Mat3:</b>                         |                          | 79                                 |                          |             |           |
| <b>Mat3 Desc:</b>                    |                          | PACKED                             |                          |             |           |
| <b>Formation Top Depth:</b>          |                          | 2.0                                |                          |             |           |
| <b>Formation End Depth:</b>          |                          | 20.0                               |                          |             |           |
| <b>Formation End Depth UOM:</b>      |                          | ft                                 |                          |             |           |
| <b><u>Overburden and Bedrock</u></b> |                          |                                    |                          |             |           |
| <b><u>Materials Interval</u></b>     |                          |                                    |                          |             |           |
| <b>Formation ID:</b>                 |                          | 1006133911                         |                          |             |           |
| <b>Layer:</b>                        |                          | 1                                  |                          |             |           |
| <b>Color:</b>                        |                          |                                    |                          |             |           |
| <b>General Color:</b>                |                          |                                    |                          |             |           |
| <b>Mat1:</b>                         |                          |                                    |                          |             |           |
| <b>Most Common Material:</b>         |                          |                                    |                          |             |           |
| <b>Mat2:</b>                         |                          |                                    |                          |             |           |
| <b>Mat2 Desc:</b>                    |                          |                                    |                          |             |           |
| <b>Mat3:</b>                         |                          |                                    |                          |             |           |
| <b>Mat3 Desc:</b>                    |                          |                                    |                          |             |           |
| <b>Formation Top Depth:</b>          |                          | 0.0                                |                          |             |           |
| <b>Formation End Depth:</b>          |                          | 2.0                                |                          |             |           |
| <b>Formation End Depth UOM:</b>      |                          | ft                                 |                          |             |           |

| <i>Map Key</i>   | <i>Number of Records</i> | <i>Direction/ Distance (m)</i> | <i>Elev/Diff (m)</i> | <i>Site</i> | <i>DB</i> |
|--|--------------------------|--------------------------------|----------------------|-------------|-----------|
| <b><u>Annular Space/Abandonment Sealing Record</u></b> |                          |                                |                      |             |           |
| <b>Plug ID:</b>  |                          | 1006133923                     |                      |             |           |
| <b>Layer:</b>  |                          | 2                              |                      |             |           |
| <b>Plug From:</b>                                      |                          | 79.0                           |                      |             |           |
| <b>Plug To:</b>  |                          | 85.0                           |                      |             |           |
| <b>Plug Depth UOM:</b>                                 |                          | ft                             |                      |             |           |
| <b><u>Annular Space/Abandonment Sealing Record</u></b> |                          |                                |                      |             |           |
| <b>Plug ID:</b>  |                          | 1006133922                     |                      |             |           |
| <b>Layer:</b>  |                          | 1                              |                      |             |           |
| <b>Plug From:</b>                                      |                          | 0.0                            |                      |             |           |
| <b>Plug To:</b>  |                          | 79.0                           |                      |             |           |
| <b>Plug Depth UOM:</b>                                 |                          | ft                             |                      |             |           |
| <b><u>Method of Construction &amp; Well Use</u></b>    |                          |                                |                      |             |           |
| <b>Method Construction ID:</b>                         |                          | 1006133921                     |                      |             |           |
| <b>Method Construction Code:</b>                       |                          | 6                              |                      |             |           |
| <b>Method Construction:</b>                            |                          | Boring                         |                      |             |           |
| <b>Other Method Construction:</b>                      |                          |                                |                      |             |           |
| <b><u>Pipe Information</u></b>                         |                          |                                |                      |             |           |
| <b>Pipe ID:</b>  |                          | 1006133910                     |                      |             |           |
| <b>Casing No:</b>                                      |                          | 0                              |                      |             |           |
| <b>Comment:</b>  |                          |                                |                      |             |           |
| <b>Alt Name:</b>                                       |                          |                                |                      |             |           |
| <b><u>Construction Record - Casing</u></b>             |                          |                                |                      |             |           |
| <b>Casing ID:</b>                                      |                          | 1006133918                     |                      |             |           |
| <b>Layer:</b>  |                          | 1                              |                      |             |           |
| <b>Material:</b>                                       |                          | 5                              |                      |             |           |
| <b>Open Hole or Material:</b>                          |                          | PLASTIC                        |                      |             |           |
| <b>Depth From:</b>                                     |                          | 0.0                            |                      |             |           |
| <b>Depth To:</b>                                       |                          | 80.0                           |                      |             |           |
| <b>Casing Diameter:</b>                                |                          | 1.0                            |                      |             |           |
| <b>Casing Diameter UOM:</b>                            |                          | inch                           |                      |             |           |
| <b>Casing Depth UOM:</b>                               |                          | ft                             |                      |             |           |
| <b><u>Construction Record - Screen</u></b>             |                          |                                |                      |             |           |
| <b>Screen ID:</b>                                      |                          | 1006133919                     |                      |             |           |
| <b>Layer:</b>  |                          | 1                              |                      |             |           |
| <b>Slot:</b>   |                          | 10                             |                      |             |           |
| <b>Screen Top Depth:</b>                               |                          | 80.0                           |                      |             |           |
| <b>Screen End Depth:</b>                               |                          | 85.0                           |                      |             |           |
| <b>Screen Material:</b>                                |                          | 5                              |                      |             |           |
| <b>Screen Depth UOM:</b>                               |                          | ft                             |                      |             |           |
| <b>Screen Diameter UOM:</b>                            |                          | inch                           |                      |             |           |
| <b>Screen Diameter:</b>                                |                          | 1.5                            |                      |             |           |
| <b><u>Water Details</u></b>                            |                          |                                |                      |             |           |

| Map Key                       | Number of Records | Direction/<br>Distance (m) | Elev/Diff<br>(m) | Site               | DB                |
|-------------------------------|-------------------|----------------------------|------------------|--------------------|-------------------|
| <hr/>                         |                   |                            |                  |                    |                   |
| <b>Water ID:</b>              |                   | 1006133917                 |                  |                    |                   |
| <b>Layer:</b>                 |                   |                            |                  |                    |                   |
| <b>Kind Code:</b>             |                   |                            |                  |                    |                   |
| <b>Kind:</b>                  |                   |                            |                  |                    |                   |
| <b>Water Found Depth:</b>     |                   |                            |                  |                    |                   |
| <b>Water Found Depth UOM:</b> |                   | ft                         |                  |                    |                   |
| <br>                          |                   |                            |                  |                    |                   |
| <b><u>Hole Diameter</u></b>   |                   |                            |                  |                    |                   |
| <b>Hole ID:</b>               |                   | 1006133916                 |                  |                    |                   |
| <b>Diameter:</b>              |                   | 4.0                        |                  |                    |                   |
| <b>Depth From:</b>            |                   | 20.0                       |                  |                    |                   |
| <b>Depth To:</b>              |                   | 85.0                       |                  |                    |                   |
| <b>Hole Depth UOM:</b>        |                   | ft                         |                  |                    |                   |
| <b>Hole Diameter UOM:</b>     |                   | inch                       |                  |                    |                   |
| <br>                          |                   |                            |                  |                    |                   |
| <b><u>Hole Diameter</u></b>   |                   |                            |                  |                    |                   |
| <b>Hole ID:</b>               |                   | 1006133915                 |                  |                    |                   |
| <b>Diameter:</b>              |                   | 6.0                        |                  |                    |                   |
| <b>Depth From:</b>            |                   | 0.0                        |                  |                    |                   |
| <b>Depth To:</b>              |                   | 20.0                       |                  |                    |                   |
| <b>Hole Depth UOM:</b>        |                   | ft                         |                  |                    |                   |
| <b>Hole Diameter UOM:</b>     |                   | inch                       |                  |                    |                   |
| <br>                          |                   |                            |                  |                    |                   |
| <b><u>Links</u></b>           |                   |                            |                  |                    |                   |
| <b>Bore Hole ID:</b>          | 1006081560        |                            |                  | <b>Tag No:</b>     | A202605           |
| <b>Depth M:</b>               | 25.908            |                            |                  | <b>Contractor:</b> | 7472              |
| <b>Year Completed:</b>        | 2016              |                            |                  | <b>Path:</b>       |                   |
| <b>Well Completed Dt:</b>     | 2016/03/09        |                            |                  | <b>Latitude:</b>   | 43.6900868963084  |
| <b>Audit No:</b>              | Z230617           |                            |                  | <b>Longitude:</b>  | -79.4759036738541 |

|                          |   |                  |                     |  |             |
|--------------------------|---|------------------|---------------------|--|-------------|
| <a href="#">149</a>      | 1 of 4                                    | <b>ENE/115.7</b> | <b>136.1 / 6.25</b> | <b>Dr Gayle Wagman &amp; Dr Michelle Crystal<br/>2568 Eglinton Ave West<br/>Toronto ON M6M 1T4</b> | <b>GEN</b>  |
| <br>                     |   |                  |                     |  |             |
| <b>Generator No:</b>     | ON5631135                                 |                  |                     | <b>Status:</b>   |             |
| <b>SIC Code:</b>         | 621390                                    |                  |                     | <b>Co Admin:</b>   |             |
| <b>SIC Description:</b>  | OFFICES OF ALL OTHER HEALTH PRACTITIONERS |                  |                     | <b>Choice of Contact:</b>  | CO_OFFICIAL |
| <b>Approval Years:</b>   | 2016                                      |                  |                     | <b>Phone No Admin:</b>   |             |
| <b>PO Box No:</b>        |   |                  |                     | <b>Contam. Facility:</b>   | No          |
| <b>Country:</b>          | Canada                                    |                  |                     | <b>MHSW Facility:</b>  | No          |
| <br>                     |   |                  |                     |  |             |
| <b><u>Detail(s)</u></b>  |   |                  |                     |  |             |
| <b>Waste Class:</b>      | 312                                       |                  |                     |  |             |
| <b>Waste Class Desc:</b> | PATHOLOGICAL WASTES                       |                  |                     |  |             |

|                         |                |                  |                     |  |            |
|-------------------------|----------------|------------------|---------------------|--|------------|
| <a href="#">149</a>     | 2 of 4         | <b>ENE/115.7</b> | <b>136.1 / 6.25</b> | <b>Dr Gayle Wagman &amp; Dr Michelle Crystal Dental<br/>Office<br/>2568 Eglinton Ave West<br/>Toronto ON M6M 1T4</b> | <b>GEN</b> |
| <br>                    |                |                  |                     |  |            |
| <b>Generator No:</b>    | ON5631135      |                  |                     | <b>Status:</b>   | Registered |
| <b>SIC Code:</b>        |                |                  |                     | <b>Co Admin:</b>   |            |
| <b>SIC Description:</b> |                |                  |                     | <b>Choice of Contact:</b>  |            |
| <b>Approval Years:</b>  | As of Dec 2018 |                  |                     | <b>Phone No Admin:</b>   |            |
| <b>PO Box No:</b>       |                |                  |                     | <b>Contam. Facility:</b>   |            |
| <b>Country:</b>         | Canada         |                  |                     | <b>MHSW Facility:</b>  |            |



| Map Key                    | Number of Records | Direction/<br>Distance (m) | Elev/Diff<br>(m) | Site  | DB                   |
|----------------------------|-------------------|----------------------------|------------------|---|----------------------|
| <b><u>Detail(s)</u></b>    |                   |                            |                  |   |                      |
| <b>Waste Class:</b>        |                   | 312 P                      |                  |   |                      |
| <b>Waste Class Desc:</b>   |                   | Pathological wastes        |                  |   |                      |
| <a href="#">149</a>        | 3 of 4            | ENE/115.7                  | 136.1 / 6.25     | Dr Gayle Wagman & Dr Michelle Crystal Dental Office<br>2568 Eglinton Ave West<br>Toronto ON M6M 1T4 | GEN                  |
| <b>Generator No:</b>       | ON5631135         |                            |                  | <b>Status:</b> Registered   |                      |
| <b>SIC Code:</b>           |                   |                            |                  | <b>Co Admin:</b>  |                      |
| <b>SIC Description:</b>    |                   |                            |                  | <b>Choice of Contact:</b>   |                      |
| <b>Approval Years:</b>     | As of Oct 2019    |                            |                  | <b>Phone No Admin:</b>  |                      |
| <b>PO Box No:</b>          |                   |                            |                  | <b>Contam. Facility:</b>  |                      |
| <b>Country:</b>            | Canada            |                            |                  | <b>MHSW Facility:</b>   |                      |
| <b><u>Detail(s)</u></b>    |                   |                            |                  |   |                      |
| <b>Waste Class:</b>        |                   | 312 P                      |                  |   |                      |
| <b>Waste Class Desc:</b>   |                   | Pathological wastes        |                  |   |                      |
| <a href="#">149</a>        | 4 of 4            | ENE/115.7                  | 136.1 / 6.25     | Dr Gayle Wagman & Dr Michelle Crystal Dental Office<br>2568 Eglinton Ave West<br>Toronto ON M6M 1T4 | GEN                  |
| <b>Generator No:</b>       | ON5631135         |                            |                  | <b>Status:</b> Registered   |                      |
| <b>SIC Code:</b>           |                   |                            |                  | <b>Co Admin:</b>  |                      |
| <b>SIC Description:</b>    |                   |                            |                  | <b>Choice of Contact:</b>   |                      |
| <b>Approval Years:</b>     | As of Apr 2022    |                            |                  | <b>Phone No Admin:</b>  |                      |
| <b>PO Box No:</b>          |                   |                            |                  | <b>Contam. Facility:</b>  |                      |
| <b>Country:</b>            | Canada            |                            |                  | <b>MHSW Facility:</b>   |                      |
| <b><u>Detail(s)</u></b>    |                   |                            |                  |   |                      |
| <b>Waste Class:</b>        |                   | 312 P                      |                  |   |                      |
| <b>Waste Class Desc:</b>   |                   | PATHOLOGICAL WASTES        |                  |   |                      |
| <a href="#">150</a>        | 1 of 1            | WSW/117.8                  | 126.3 / -3.56    | 2641 EGLINTON AVE. WEST<br>TORONTO ON   | WWIS                 |
| <b>Well ID:</b>            | 7261346           |                            |                  | <b>Flowing (Y/N):</b>   |                      |
| <b>Construction Date:</b>  |                   |                            |                  | <b>Flow Rate:</b>   |                      |
| <b>Use 1st:</b>            |                   |                            |                  | <b>Data Entry Status:</b>   |                      |
| <b>Use 2nd:</b>            |                   |                            |                  | <b>Data Src:</b>  |                      |
| <b>Final Well Status:</b>  | Abandoned-Other   |                            |                  | <b>Date Received:</b>   | 12-Apr-2016 00:00:00 |
| <b>Water Type:</b>         |                   |                            |                  | <b>Selected Flag:</b>   | TRUE                 |
| <b>Casing Material:</b>    |                   |                            |                  | <b>Abandonment Rec:</b>   | Yes                  |
| <b>Audit No:</b>           | Z232436           |                            |                  | <b>Contractor:</b>  | 6946                 |
| <b>Tag:</b>                |                   |                            |                  | <b>Form Version:</b>  | 7                    |
| <b>Constructn Method:</b>  |                   |                            |                  | <b>Owner:</b>   |                      |
| <b>Elevation (m):</b>      |                   |                            |                  | <b>County:</b>  | YORK AND TORONT      |
| <b>Elevatn Reliabilty:</b> |                   |                            |                  | <b>Lot:</b>   |                      |
| <b>Depth to Bedrock:</b>   |                   |                            |                  | <b>Concession:</b>  |                      |
| <b>Well Depth:</b>         |                   |                            |                  | <b>Concession Name:</b>   |                      |
| <b>Overburden/Bedrock:</b> |                   |                            |                  | <b>Easting NAD83:</b>   |                      |
| <b>Pump Rate:</b>          |                   |                            |                  | <b>Northing NAD83:</b>  |                      |
| <b>Static Water Level:</b> |                   |                            |                  | <b>Zone:</b>  |                      |
| <b>Clear/Cloudy:</b>       |                   |                            |                  | <b>UTM Reliability:</b>   |                      |

| <b>Map Key</b>   | <b>Number of Records</b> | <b>Direction/ Distance (m)</b> | <b>Elev/Diff (m)</b> | <b>Site</b>             | <b>DB</b>                      |
|--|--------------------------|--------------------------------|----------------------|-------------------------|--------------------------------|
| <b>Municipality:</b>                                   |                          | YORK BOROUGH                   |                      |                         |                                |
| <b>Site Info:</b>                                      |                          |                                |                      |                         |                                |
| <b>PDF URL (Map):</b>                                  |                          |                                |                      |                         |                                |
| <b><u>Additional Detail(s) (Map)</u></b>               |                          |                                |                      |                         |                                |
| <b>Well Completed Date:</b>                            | 2016/03/02               |                                |                      |                         |                                |
| <b>Year Completed:</b>                                 | 2016                     |                                |                      |                         |                                |
| <b>Depth (m):</b>                                      |                          |                                |                      |                         |                                |
| <b>Latitude:</b>                                       | 43.689824383986          |                                |                      |                         |                                |
| <b>Longitude:</b>                                      | -79.4757986490388        |                                |                      |                         |                                |
| <b>Path:</b>   |                          |                                |                      |                         |                                |
| <b><u>Bore Hole Information</u></b>                    |                          |                                |                      |                         |                                |
| <b>Bore Hole ID:</b>                                   | 1005929227               |                                |                      | <b>Elevation:</b>       |                                |
| <b>DP2BR:</b>  |                          |                                |                      | <b>Elevrc:</b>          |                                |
| <b>Spatial Status:</b>                                 |                          |                                |                      | <b>Zone:</b>            | 17                             |
| <b>Code OB:</b>  |                          |                                |                      | <b>East83:</b>          | 622837.00                      |
| <b>Code OB Desc:</b>                                   |                          |                                |                      | <b>North83:</b>         | 4838552.00                     |
| <b>Open Hole:</b>                                      |                          |                                |                      | <b>Org CS:</b>          | UTM83                          |
| <b>Cluster Kind:</b>                                   |                          |                                |                      | <b>UTMRC:</b>           | 4                              |
| <b>Date Completed:</b>                                 | 02-Mar-2016 00:00:00     |                                |                      | <b>UTMRC Desc:</b>      | margin of error : 30 m - 100 m |
| <b>Remarks:</b>  |                          |                                |                      | <b>Location Method:</b> | wwr                            |
| <b>Elevrc Desc:</b>                                    |                          |                                |                      |                         |                                |
| <b>Location Source Date:</b>                           |                          |                                |                      |                         |                                |
| <b>Improvement Location Source:</b>                    |                          |                                |                      |                         |                                |
| <b>Improvement Location Method:</b>                    |                          |                                |                      |                         |                                |
| <b>Source Revision Comment:</b>                        |                          |                                |                      |                         |                                |
| <b>Supplier Comment:</b>                               |                          |                                |                      |                         |                                |
| <b><u>Annular Space/Abandonment Sealing Record</u></b> |                          |                                |                      |                         |                                |
| <b>Plug ID:</b>  | 1006022571               |                                |                      |                         |                                |
| <b>Layer:</b>  | 1                        |                                |                      |                         |                                |
| <b>Plug From:</b>                                      | 0.0                      |                                |                      |                         |                                |
| <b>Plug To:</b>  | 10.0                     |                                |                      |                         |                                |
| <b>Plug Depth UOM:</b>                                 | ft                       |                                |                      |                         |                                |
| <b><u>Method of Construction &amp; Well Use</u></b>    |                          |                                |                      |                         |                                |
| <b>Method Construction ID:</b>                         | 1006022570               |                                |                      |                         |                                |
| <b>Method Construction Code:</b>                       |                          |                                |                      |                         |                                |
| <b>Method Construction:</b>                            |                          |                                |                      |                         |                                |
| <b>Other Method Construction:</b>                      |                          |                                |                      |                         |                                |
| <b><u>Pipe Information</u></b>                         |                          |                                |                      |                         |                                |
| <b>Pipe ID:</b>  | 1006022564               |                                |                      |                         |                                |
| <b>Casing No:</b>                                      | 0                        |                                |                      |                         |                                |
| <b>Comment:</b>  |                          |                                |                      |                         |                                |
| <b>Alt Name:</b>                                       |                          |                                |                      |                         |                                |
| <b><u>Construction Record - Casing</u></b>             |                          |                                |                      |                         |                                |
| <b>Casing ID:</b>                                      | 1006022568               |                                |                      |                         |                                |
| <b>Layer:</b>  | 1                        |                                |                      |                         |                                |
| <b>Material:</b>                                       | 5                        |                                |                      |                         |                                |

| Map Key                                    | Number of Records | Direction/<br>Distance (m) | Elev/Diff<br>(m) | Site   | DB   |
|--|-------------------|----------------------------|------------------|--|------|
| <b>Open Hole or Material:</b>              |                   | PLASTIC                    |                  |  |      |
| <b>Depth From:</b>                         |                   | 0.0                        |                  |  |      |
| <b>Depth To:</b>                           |                   | 10.0                       |                  |  |      |
| <b>Casing Diameter:</b>                    |                   | 1.5                        |                  |  |      |
| <b>Casing Diameter UOM:</b>                |                   | inch                       |                  |  |      |
| <b>Casing Depth UOM:</b>                   |                   | ft                         |                  |  |      |
| <b><u>Construction Record - Screen</u></b> |                   |                            |                  |  |      |
| <b>Screen ID:</b>                          |                   | 1006022569                 |                  |  |      |
| <b>Layer:</b>                              |                   |                            |                  |  |      |
| <b>Slot:</b>                               |                   |                            |                  |  |      |
| <b>Screen Top Depth:</b>                   |                   |                            |                  |  |      |
| <b>Screen End Depth:</b>                   |                   |                            |                  |  |      |
| <b>Screen Material:</b>                    |                   |                            |                  |  |      |
| <b>Screen Depth UOM:</b>                   |                   | ft                         |                  |  |      |
| <b>Screen Diameter UOM:</b>                |                   | inch                       |                  |  |      |
| <b>Screen Diameter:</b>                    |                   |                            |                  |  |      |
| <b><u>Water Details</u></b>                |                   |                            |                  |  |      |
| <b>Water ID:</b>                           |                   | 1006022567                 |                  |  |      |
| <b>Layer:</b>                              |                   |                            |                  |  |      |
| <b>Kind Code:</b>                          |                   |                            |                  |  |      |
| <b>Kind:</b>                               |                   |                            |                  |  |      |
| <b>Water Found Depth:</b>                  |                   |                            |                  |  |      |
| <b>Water Found Depth UOM:</b>              |                   | ft                         |                  |  |      |
| <b><u>Hole Diameter</u></b>                |                   |                            |                  |  |      |
| <b>Hole ID:</b>                            |                   | 1006022566                 |                  |  |      |
| <b>Diameter:</b>                           |                   |                            |                  |  |      |
| <b>Depth From:</b>                         |                   |                            |                  |  |      |
| <b>Depth To:</b>                           |                   |                            |                  |  |      |
| <b>Hole Depth UOM:</b>                     |                   | ft                         |                  |  |      |
| <b>Hole Diameter UOM:</b>                  |                   | inch                       |                  |  |      |
| <b><u>Links</u></b>                        |                   |                            |                  |  |      |
| <b>Bore Hole ID:</b>                       |                   | 1005929227                 |                  | <b>Tag No:</b>   |      |
| <b>Depth M:</b>                            |                   |                            |                  | 6946   |      |
| <b>Year Completed:</b>                     |                   | 2016                       |                  | <b>Contractor:</b>   |      |
| <b>Well Completed Dt:</b>                  |                   | 2016/03/02                 |                  | 726\7261346.pdf  |      |
| <b>Audit No:</b>                           |                   | Z232436                    |                  | <b>Latitude:</b>   |      |
|  |                   |                            |                  | 43.689824383986  |      |
|  |                   |                            |                  | <b>Longitude:</b>  |      |
|  |                   |                            |                  | -79.4757986490388  |      |
| <a href="#">151</a>                        | 1 of 1            | WSW/118.1                  | 126.1 / -3.83    | EGLINTON AVENUE WEST & KEELE STREET<br>APROX. 200FT WEST OF KEELE STREET<br>Toronto ON | WWIS |
| <b>Well ID:</b>                            |                   | 7287372                    |                  |  |      |
| <b>Construction Date:</b>                  |                   |                            |                  |  |      |
| <b>Use 1st:</b>                            |                   | Monitoring                 |                  |  |      |
| <b>Use 2nd:</b>                            |                   |                            |                  |  |      |
| <b>Final Well Status:</b>                  |                   | Observation Wells          |                  |  |      |
| <b>Water Type:</b>                         |                   |                            |                  |  |      |
| <b>Casing Material:</b>                    |                   |                            |                  |  |      |
| <b>Audit No:</b>                           |                   | Z259466                    |                  |  |      |
| <b>Tag:</b>                                |                   | A227369                    |                  |  |      |
| <b>Constructn Method:</b>                  |                   |                            |                  |  |      |
| <b>Elevation (m):</b>                      |                   |                            |                  |  |      |
| <b>Elevatn Reliabilty:</b>                 |                   |                            |                  |  |      |
| <b>Depth to Bedrock:</b>                   |                   |                            |                  |  |      |
| <b>Flowing (Y/N):</b>                      |                   |                            |                  |  |      |
| <b>Flow Rate:</b>                          |                   |                            |                  |  |      |
| <b>Data Entry Status:</b>                  |                   |                            |                  |  |      |
| <b>Data Src:</b>                           |                   |                            |                  |  |      |
| <b>Date Received:</b>                      |                   | 29-May-2017 00:00:00       |                  |  |      |
| <b>Selected Flag:</b>                      |                   | TRUE                       |                  |  |      |
| <b>Abandonment Rec:</b>                    |                   |                            |                  |  |      |
| <b>Contractor:</b>                         |                   | 7472                       |                  |  |      |
| <b>Form Version:</b>                       |                   | 7                          |                  |  |      |
| <b>Owner:</b>                              |                   |                            |                  |  |      |
| <b>County:</b>                             |                   | YORK AND TORONT            |                  |  |      |
| <b>Lot:</b>                                |                   |                            |                  |  |      |
| <b>Concession:</b>                         |                   |                            |                  |  |      |

| Map Key  | Number of Records | Direction/<br>Distance (m)  | Elev/Diff<br>(m) | Site   | DB |
|--|-------------------|---|------------------|--|----|
| <b>Well Depth:</b><br><b>Overburden/Bedrock:</b><br><b>Pump Rate:</b><br><b>Static Water Level:</b><br><b>Clear/Cloudy:</b><br><b>Municipality:</b><br><b>Site Info:</b>   |                   | YORK BOROUGH  |                  | <b>Concession Name:</b><br><b>Easting NAD83:</b><br><b>Northing NAD83:</b><br><b>Zone:</b><br><b>UTM Reliability:</b>  |    |
| <b>PDF URL (Map):</b>  |                   |   |                  |  |    |
| <b><u>Additional Detail(s) (Map)</u></b>   |                   |   |                  |  |    |
| <b>Well Completed Date:</b><br><b>Year Completed:</b><br><b>Depth (m):</b><br><b>Latitude:</b><br><b>Longitude:</b><br><b>Path:</b>  |                   | 2016/03/09<br>2016<br>25.908<br>43.6898790505691<br>-79.4758468971494 |                  |  |    |
| <b><u>Bore Hole Information</u></b>  |                   |   |                  |  |    |
| <b>Bore Hole ID:</b><br><b>DP2BR:</b><br><b>Spatial Status:</b><br><b>Code OB:</b><br><b>Code OB Desc:</b><br><b>Open Hole:</b><br><b>Cluster Kind:</b><br><b>Date Completed:</b><br><b>Remarks:</b><br><b>Elevrc Desc:</b><br><b>Location Source Date:</b><br><b>Improvement Location Source:</b><br><b>Improvement Location Method:</b><br><b>Source Revision Comment:</b><br><b>Supplier Comment:</b> |                   | 1006487473  |                  | <b>Elevation:</b><br><b>Elevrc:</b><br><b>Zone:</b><br><b>East83:</b><br><b>North83:</b><br><b>Org CS:</b><br><b>UTMRC:</b><br><b>UTMRC Desc:</b><br><b>Location Method:</b> |    |
|  |                   |   |                  | 17<br>622833.00<br>4838558.00<br>UTM83<br>4<br>margin of error : 30 m - 100 m<br>wwr   |    |
| <b><u>Overburden and Bedrock</u></b>   |                   |   |                  |  |    |
| <b><u>Materials Interval</u></b>   |                   |   |                  |  |    |
| <b>Formation ID:</b><br><b>Layer:</b><br><b>Color:</b><br><b>General Color:</b><br><b>Mat1:</b><br><b>Most Common Material:</b><br><b>Mat2:</b><br><b>Mat2 Desc:</b><br><b>Mat3:</b><br><b>Mat3 Desc:</b><br><b>Formation Top Depth:</b><br><b>Formation End Depth:</b><br><b>Formation End Depth UOM:</b>   |                   | 1006768963<br>1<br><br><br><br><br><br><br><br>0.0<br>1.0<br>ft       |                  |  |    |
| <b><u>Overburden and Bedrock</u></b>   |                   |   |                  |  |    |
| <b><u>Materials Interval</u></b>   |                   |   |                  |  |    |
| <b>Formation ID:</b><br><b>Layer:</b><br><b>Color:</b><br><b>General Color:</b><br><b>Mat1:</b>  |                   | 1006768966<br>4<br>2<br>GREY<br>08                                    |                  |  |    |

| <b>Map Key</b>                          | <b>Number of Records</b> | <b>Direction/<br/>Distance (m)</b> | <b>Elev/Diff<br/>(m)</b> | <b>Site</b> | <b>DB</b> |
|---|--------------------------|------------------------------------|--------------------------|-------------|-----------|
| <b>Most Common Material:</b>            |                          |                                    |                          |             |           |
| <b>Mat2:</b>                            |                          | FINE SAND                          |                          |             |           |
| <b>Mat2 Desc:</b>                       |                          | 06                                 |                          |             |           |
| <b>Mat3:</b>                            |                          | SILT                               |                          |             |           |
| <b>Mat3 Desc:</b>                       |                          | 11                                 |                          |             |           |
| <b>Formation Top Depth:</b>             |                          | GRAVEL                             |                          |             |           |
| <b>Formation End Depth:</b>             |                          | 35.0                               |                          |             |           |
| <b>Formation End Depth UOM:</b>         |                          | 85.0                               |                          |             |           |
|   |                          | ft                                 |                          |             |           |
| <b><u>Overburden and Bedrock</u></b>    |                          |                                    |                          |             |           |
| <b><u>Materials Interval</u></b>        |                          |                                    |                          |             |           |
| <b>Formation ID:</b>                    |                          | 1006768965                         |                          |             |           |
| <b>Layer:</b>                           |                          | 3                                  |                          |             |           |
| <b>Color:</b>                           |                          | 2                                  |                          |             |           |
| <b>General Color:</b>                   |                          | GREY                               |                          |             |           |
| <b>Mat1:</b>                            |                          | 05                                 |                          |             |           |
| <b>Most Common Material:</b>            |                          | CLAY                               |                          |             |           |
| <b>Mat2:</b>                            |                          | 06                                 |                          |             |           |
| <b>Mat2 Desc:</b>                       |                          | SILT                               |                          |             |           |
| <b>Mat3:</b>                            |                          | 79                                 |                          |             |           |
| <b>Mat3 Desc:</b>                       |                          | PACKED                             |                          |             |           |
| <b>Formation Top Depth:</b>             |                          | 20.0                               |                          |             |           |
| <b>Formation End Depth:</b>             |                          | 35.0                               |                          |             |           |
| <b>Formation End Depth UOM:</b>         |                          | ft                                 |                          |             |           |
| <b><u>Overburden and Bedrock</u></b>    |                          |                                    |                          |             |           |
| <b><u>Materials Interval</u></b>        |                          |                                    |                          |             |           |
| <b>Formation ID:</b>                    |                          | 1006768964                         |                          |             |           |
| <b>Layer:</b>                           |                          | 2                                  |                          |             |           |
| <b>Color:</b>                           |                          | 6                                  |                          |             |           |
| <b>General Color:</b>                   |                          | BROWN                              |                          |             |           |
| <b>Mat1:</b>                            |                          | 06                                 |                          |             |           |
| <b>Most Common Material:</b>            |                          | SILT                               |                          |             |           |
| <b>Mat2:</b>                            |                          | 08                                 |                          |             |           |
| <b>Mat2 Desc:</b>                       |                          | FINE SAND                          |                          |             |           |
| <b>Mat3:</b>                            |                          | 79                                 |                          |             |           |
| <b>Mat3 Desc:</b>                       |                          | PACKED                             |                          |             |           |
| <b>Formation Top Depth:</b>             |                          | 1.0                                |                          |             |           |
| <b>Formation End Depth:</b>             |                          | 20.0                               |                          |             |           |
| <b>Formation End Depth UOM:</b>         |                          | ft                                 |                          |             |           |
| <b><u>Annular Space/Abandonment</u></b> |                          |                                    |                          |             |           |
| <b><u>Sealing Record</u></b>            |                          |                                    |                          |             |           |
| <b>Plug ID:</b>                         |                          | 1006768974                         |                          |             |           |
| <b>Layer:</b>                           |                          | 1                                  |                          |             |           |
| <b>Plug From:</b>                       |                          | 0.0                                |                          |             |           |
| <b>Plug To:</b>                         |                          | 70.0                               |                          |             |           |
| <b>Plug Depth UOM:</b>                  |                          | ft                                 |                          |             |           |
| <b><u>Annular Space/Abandonment</u></b> |                          |                                    |                          |             |           |
| <b><u>Sealing Record</u></b>            |                          |                                    |                          |             |           |
| <b>Plug ID:</b>                         |                          | 1006768975                         |                          |             |           |
| <b>Layer:</b>                           |                          | 2                                  |                          |             |           |
| <b>Plug From:</b>                       |                          | 70.0                               |                          |             |           |
| <b>Plug To:</b>                         |                          | 79.0                               |                          |             |           |
| <b>Plug Depth UOM:</b>                  |                          | ft                                 |                          |             |           |
| <b><u>Annular Space/Abandonment</u></b> |                          |                                    |                          |             |           |

| <i>Map Key</i>                                      | <i>Number of Records</i> | <i>Direction/ Distance (m)</i> | <i>Elev/Diff (m)</i> | <i>Site</i> | <i>DB</i> |
|---|--------------------------|--------------------------------|----------------------|-------------|-----------|
| <b><u>Sealing Record</u></b>                        |                          |                                |                      |             |           |
| <b>Plug ID:</b>                                     |                          |                                | 1006768976           |             |           |
| <b>Layer:</b>                                       |                          |                                | 3                    |             |           |
| <b>Plug From:</b>                                   |                          |                                | 79.0                 |             |           |
| <b>Plug To:</b>                                     |                          |                                | 85.0                 |             |           |
| <b>Plug Depth UOM:</b>                              |                          |                                | ft                   |             |           |
| <b><u>Method of Construction &amp; Well Use</u></b> |                          |                                |                      |             |           |
| <b>Method Construction ID:</b>                      |                          |                                | 1006768973           |             |           |
| <b>Method Construction Code:</b>                    |                          |                                | 2                    |             |           |
| <b>Method Construction:</b>                         |                          |                                | Rotary (Convent.)    |             |           |
| <b>Other Method Construction:</b>                   |                          |                                | BORING               |             |           |
| <b><u>Pipe Information</u></b>                      |                          |                                |                      |             |           |
| <b>Pipe ID:</b>                                     |                          |                                | 1006768962           |             |           |
| <b>Casing No:</b>                                   |                          |                                | 0                    |             |           |
| <b>Comment:</b>                                     |                          |                                |                      |             |           |
| <b>Alt Name:</b>                                    |                          |                                |                      |             |           |
| <b><u>Construction Record - Casing</u></b>          |                          |                                |                      |             |           |
| <b>Casing ID:</b>                                   |                          |                                | 1006768970           |             |           |
| <b>Layer:</b>                                       |                          |                                | 1                    |             |           |
| <b>Material:</b>                                    |                          |                                | 5                    |             |           |
| <b>Open Hole or Material:</b>                       |                          |                                | PLASTIC              |             |           |
| <b>Depth From:</b>                                  |                          |                                | 0.0                  |             |           |
| <b>Depth To:</b>                                    |                          |                                | 80.0                 |             |           |
| <b>Casing Diameter:</b>                             |                          |                                | 2.0                  |             |           |
| <b>Casing Diameter UOM:</b>                         |                          |                                | inch                 |             |           |
| <b>Casing Depth UOM:</b>                            |                          |                                | ft                   |             |           |
| <b><u>Construction Record - Screen</u></b>          |                          |                                |                      |             |           |
| <b>Screen ID:</b>                                   |                          |                                | 1006768971           |             |           |
| <b>Layer:</b>                                       |                          |                                | 1                    |             |           |
| <b>Slot:</b>  |                          |                                | 10                   |             |           |
| <b>Screen Top Depth:</b>                            |                          |                                | 80.0                 |             |           |
| <b>Screen End Depth:</b>                            |                          |                                | 85.0                 |             |           |
| <b>Screen Material:</b>                             |                          |                                | 5                    |             |           |
| <b>Screen Depth UOM:</b>                            |                          |                                | ft                   |             |           |
| <b>Screen Diameter UOM:</b>                         |                          |                                | inch                 |             |           |
| <b>Screen Diameter:</b>                             |                          |                                | 2.5                  |             |           |
| <b><u>Water Details</u></b>                         |                          |                                |                      |             |           |
| <b>Water ID:</b>                                    |                          |                                | 1006768969           |             |           |
| <b>Layer:</b>                                       |                          |                                |                      |             |           |
| <b>Kind Code:</b>                                   |                          |                                |                      |             |           |
| <b>Kind:</b>  |                          |                                |                      |             |           |
| <b>Water Found Depth:</b>                           |                          |                                |                      |             |           |
| <b>Water Found Depth UOM:</b>                       |                          |                                | ft                   |             |           |
| <b><u>Hole Diameter</u></b>                         |                          |                                |                      |             |           |
| <b>Hole ID:</b>                                     |                          |                                | 1006768967           |             |           |
| <b>Diameter:</b>                                    |                          |                                | 6.0                  |             |           |
| <b>Depth From:</b>                                  |                          |                                | 0.0                  |             |           |

| Map Key                     | Number of Records | Direction/<br>Distance (m) | Elev/Diff<br>(m) | Site               | DB                |
|-----------------------------|-------------------|----------------------------|------------------|--------------------|-------------------|
| <b>Depth To:</b>            |                   | 20.0                       |                  |                    |                   |
| <b>Hole Depth UOM:</b>      |                   | ft                         |                  |                    |                   |
| <b>Hole Diameter UOM:</b>   |                   | inch                       |                  |                    |                   |
| <b><u>Hole Diameter</u></b> |                   |                            |                  |                    |                   |
| <b>Hole ID:</b>             |                   | 1006768968                 |                  |                    |                   |
| <b>Diameter:</b>            |                   | 4.0                        |                  |                    |                   |
| <b>Depth From:</b>          |                   | 20.0                       |                  |                    |                   |
| <b>Depth To:</b>            |                   | 85.0                       |                  |                    |                   |
| <b>Hole Depth UOM:</b>      |                   | ft                         |                  |                    |                   |
| <b>Hole Diameter UOM:</b>   |                   | inch                       |                  |                    |                   |
| <b><u>Links</u></b>         |                   |                            |                  |                    |                   |
| <b>Bore Hole ID:</b>        | 1006487473        |                            |                  | <b>Tag No:</b>     | A227369           |
| <b>Depth M:</b>             | 25.908            |                            |                  | <b>Contractor:</b> | 7472              |
| <b>Year Completed:</b>      | 2016              |                            |                  | <b>Path:</b>       | 728\7287372.pdf   |
| <b>Well Completed Dt:</b>   | 2016/03/09        |                            |                  | <b>Latitude:</b>   | 43.6898790505691  |
| <b>Audit No:</b>            | Z259466           |                            |                  | <b>Longitude:</b>  | -79.4758468971494 |

|                            |        |   |               |                             |      |
|----------------------------|--------|---|---------------|-----------------------------|------|
| <a href="#">152</a>        | 1 of 1 | WSW/118.5   | 126.3 / -3.56 | EGLINTON AVE.<br>TORONTO ON | WWIS |
| <b>Well ID:</b>            |        | 7298514   |               | <b>Flowing (Y/N):</b>       |      |
| <b>Construction Date:</b>  |        |   |               | <b>Flow Rate:</b>           |      |
| <b>Use 1st:</b>            |        | Dewatering  |               | <b>Data Entry Status:</b>   |      |
| <b>Use 2nd:</b>            |        |   |               | <b>Data Src:</b>            |      |
| <b>Final Well Status:</b>  |        | Dewatering  |               | <b>Date Received:</b>       |      |
| <b>Water Type:</b>         |        |   |               | <b>Selected Flag:</b>       |      |
| <b>Casing Material:</b>    |        |   |               | <b>Abandonment Rec:</b>     |      |
| <b>Audit No:</b>           |        | Z251356   |               | <b>Contractor:</b>          |      |
| <b>Tag:</b>                |        | A220849   |               | <b>Form Version:</b>        |      |
| <b>Constructn Method:</b>  |        |   |               | <b>Owner:</b>               |      |
| <b>Elevation (m):</b>      |        |   |               | <b>County:</b>              |      |
| <b>Elevatn Reliabilty:</b> |        |   |               | <b>Lot:</b>                 |      |
| <b>Depth to Bedrock:</b>   |        |   |               | <b>Concession:</b>          |      |
| <b>Well Depth:</b>         |        |   |               | <b>Concession Name:</b>     |      |
| <b>Overburden/Bedrock:</b> |        |   |               | <b>Easting NAD83:</b>       |      |
| <b>Pump Rate:</b>          |        |   |               | <b>Northing NAD83:</b>      |      |
| <b>Static Water Level:</b> |        |   |               | <b>Zone:</b>                |      |
| <b>Clear/Cloudy:</b>       |        |   |               | <b>UTM Reliability:</b>     |      |
| <b>Municipality:</b>       |        | TORONTO CITY  |               |                             |      |
| <b>Site Info:</b>          |        |   |               |                             |      |
| <b>PDF URL (Map):</b>      |        | https://d2khazk8e83rdv.cloudfront.net/moe_mapping/downloads/2Water/Wells_pdfs/729\7298514.pdf |               |                             |      |

**Additional Detail(s) (Map)**

**Well Completed Date:** 2017/03/14  
**Year Completed:** 2017  
**Depth (m):** 26.9748  
**Latitude:** 43.690078722605  
**Longitude:** -79.4759659220692  
**Path:** 729\7298514.pdf

**Bore Hole Information**

**Bore Hole ID:** 1006788079  
**DP2BR:**  
**Spatial Status:**  
**Code OB:**

**Elevation:**  
**Elevrc:**  
**Zone:** 17  
**East83:** 622823.00

| Map Key                             | Number of Records    | Direction/<br>Distance (m) | Elev/Diff<br>(m) | Site                    | DB                             |
|-------------------------------------|----------------------|----------------------------|------------------|-------------------------|--------------------------------|
| <b>Code OB Desc:</b>                |                      |                            |                  | <b>North83:</b>         | 4838580.00                     |
| <b>Open Hole:</b>                   |                      |                            |                  | <b>Org CS:</b>          | UTM83                          |
| <b>Cluster Kind:</b>                |                      |                            |                  | <b>UTMRC:</b>           | 4                              |
| <b>Date Completed:</b>              | 14-Mar-2017 00:00:00 |                            |                  | <b>UTMRC Desc:</b>      | margin of error : 30 m - 100 m |
| <b>Remarks:</b>                     |                      |                            |                  | <b>Location Method:</b> | wwr                            |
| <b>Elevrc Desc:</b>                 |                      |                            |                  |                         |                                |
| <b>Location Source Date:</b>        |                      |                            |                  |                         |                                |
| <b>Improvement Location Source:</b> |                      |                            |                  |                         |                                |
| <b>Improvement Location Method:</b> |                      |                            |                  |                         |                                |
| <b>Source Revision Comment:</b>     |                      |                            |                  |                         |                                |
| <b>Supplier Comment:</b>            |                      |                            |                  |                         |                                |

**Overburden and Bedrock**  
**Materials Interval**

**Formation ID:** 1006879751  
**Layer:** 4  
**Color:** 2  
**General Color:** GREY  
**Mat1:** 11  
**Most Common Material:** GRAVEL  
**Mat2:**  
**Mat2 Desc:**  
**Mat3:**  
**Mat3 Desc:**  
**Formation Top Depth:** 58.0  
**Formation End Depth:** 74.0  
**Formation End Depth UOM:** ft

**Overburden and Bedrock**  
**Materials Interval**

**Formation ID:** 1006879749  
**Layer:** 2  
**Color:** 2  
**General Color:** GREY  
**Mat1:** 05  
**Most Common Material:** CLAY  
**Mat2:**  
**Mat2 Desc:**  
**Mat3:**  
**Mat3 Desc:**  
**Formation Top Depth:** 1.0  
**Formation End Depth:** 23.0  
**Formation End Depth UOM:** ft

**Overburden and Bedrock**  
**Materials Interval**

**Formation ID:** 1006879752  
**Layer:** 5  
**Color:** 2  
**General Color:** GREY  
**Mat1:** 05  
**Most Common Material:** CLAY  
**Mat2:**  
**Mat2 Desc:**  
**Mat3:**  
**Mat3 Desc:**  
**Formation Top Depth:** 74.0  
**Formation End Depth:** 88.5  
**Formation End Depth UOM:** ft



| <b>Map Key</b>  | <b>Number of Records</b> | <b>Direction/ Distance (m)</b> | <b>Elev/Diff (m)</b> | <b>Site</b> | <b>DB</b> |
|---|--------------------------|--------------------------------|----------------------|-------------|-----------|
| <b><u>Overburden and Bedrock Materials Interval</u></b> |                          |                                |                      |             |           |
| <b>Formation ID:</b>                                    |                          | 1006879748                     |                      |             |           |
| <b>Layer:</b>   |                          | 1                              |                      |             |           |
| <b>Color:</b>   |                          | 8                              |                      |             |           |
| <b>General Color:</b>                                   |                          | BLACK                          |                      |             |           |
| <b>Mat1:</b>  |                          | 02                             |                      |             |           |
| <b>Most Common Material:</b>                            |                          | TOPSOIL                        |                      |             |           |
| <b>Mat2:</b>  |                          |                                |                      |             |           |
| <b>Mat2 Desc:</b>                                       |                          |                                |                      |             |           |
| <b>Mat3:</b>  |                          |                                |                      |             |           |
| <b>Mat3 Desc:</b>                                       |                          |                                |                      |             |           |
| <b>Formation Top Depth:</b>                             |                          | 0.0                            |                      |             |           |
| <b>Formation End Depth:</b>                             |                          | 1.0                            |                      |             |           |
| <b>Formation End Depth UOM:</b>                         |                          | ft                             |                      |             |           |
| <b><u>Overburden and Bedrock Materials Interval</u></b> |                          |                                |                      |             |           |
| <b>Formation ID:</b>                                    |                          | 1006879750                     |                      |             |           |
| <b>Layer:</b>   |                          | 3                              |                      |             |           |
| <b>Color:</b>   |                          | 2                              |                      |             |           |
| <b>General Color:</b>                                   |                          | GREY                           |                      |             |           |
| <b>Mat1:</b>  |                          | 05                             |                      |             |           |
| <b>Most Common Material:</b>                            |                          | CLAY                           |                      |             |           |
| <b>Mat2:</b>  |                          | 06                             |                      |             |           |
| <b>Mat2 Desc:</b>                                       |                          | SILT                           |                      |             |           |
| <b>Mat3:</b>  |                          |                                |                      |             |           |
| <b>Mat3 Desc:</b>                                       |                          |                                |                      |             |           |
| <b>Formation Top Depth:</b>                             |                          | 23.0                           |                      |             |           |
| <b>Formation End Depth:</b>                             |                          | 58.0                           |                      |             |           |
| <b>Formation End Depth UOM:</b>                         |                          | ft                             |                      |             |           |
| <b><u>Annular Space/Abandonment Sealing Record</u></b>  |                          |                                |                      |             |           |
| <b>Plug ID:</b>   |                          | 1006879760                     |                      |             |           |
| <b>Layer:</b>   |                          | 2                              |                      |             |           |
| <b>Plug From:</b>                                       |                          | 20.0                           |                      |             |           |
| <b>Plug To:</b>   |                          | 88.5                           |                      |             |           |
| <b>Plug Depth UOM:</b>                                  |                          | ft                             |                      |             |           |
| <b><u>Annular Space/Abandonment Sealing Record</u></b>  |                          |                                |                      |             |           |
| <b>Plug ID:</b>   |                          | 1006879759                     |                      |             |           |
| <b>Layer:</b>   |                          | 1                              |                      |             |           |
| <b>Plug From:</b>                                       |                          | 0.0                            |                      |             |           |
| <b>Plug To:</b>   |                          | 20.0                           |                      |             |           |
| <b>Plug Depth UOM:</b>                                  |                          | ft                             |                      |             |           |
| <b><u>Method of Construction &amp; Well Use</u></b>     |                          |                                |                      |             |           |
| <b>Method Construction ID:</b>                          |                          | 1006879758                     |                      |             |           |
| <b>Method Construction Code:</b>                        |                          | 2                              |                      |             |           |
| <b>Method Construction:</b>                             |                          | Rotary (Convent.)              |                      |             |           |
| <b>Other Method Construction:</b>                       |                          |                                |                      |             |           |

**Pipe Information**

| Map Key | Number of Records | Direction/<br>Distance (m) | Elev/Diff<br>(m) | Site | DB |
|---------|-------------------|----------------------------|------------------|------|----|
|---------|-------------------|----------------------------|------------------|------|----|

**Pipe ID:** 1006879747  
**Casing No:** 0  
**Comment:**  
**Alt Name:**

**Construction Record - Casing**

**Casing ID:** 1006879755  
**Layer:** 1  
**Material:** 5  
**Open Hole or Material:** PLASTIC  
**Depth From:** 0.0  
**Depth To:** 48.5  
**Casing Diameter:** 4.0  
**Casing Diameter UOM:** inch  
**Casing Depth UOM:** ft

**Construction Record - Screen**

**Screen ID:** 1006879756  
**Layer:** 1  
**Slot:** 10  
**Screen Top Depth:** 48.5  
**Screen End Depth:** 88.5  
**Screen Material:** 5  
**Screen Depth UOM:** ft  
**Screen Diameter UOM:** inch  
**Screen Diameter:** 4.0

**Water Details**

**Water ID:** 1006879754  
**Layer:**  
**Kind Code:**  
**Kind:**  
**Water Found Depth:**  
**Water Found Depth UOM:** ft

**Hole Diameter**

**Hole ID:** 1006879753  
**Diameter:**  
**Depth From:**  
**Depth To:**  
**Hole Depth UOM:** ft  
**Hole Diameter UOM:** inch

**Links**

|                           |            |                    |                   |
|---------------------------|------------|--------------------|-------------------|
| <b>Bore Hole ID:</b>      | 1006788079 | <b>Tag No:</b>     | A220849           |
| <b>Depth M:</b>           | 26.9748    | <b>Contractor:</b> | 3413              |
| <b>Year Completed:</b>    | 2017       | <b>Path:</b>       | 729\7298514.pdf   |
| <b>Well Completed Dt:</b> | 2017/03/14 | <b>Latitude:</b>   | 43.690078722605   |
| <b>Audit No:</b>          | Z251356    | <b>Longitude:</b>  | -79.4759659220692 |

|                     |        |           |               |  |     |
|---------------------|--------|-----------|---------------|--|-----|
| <a href="#">153</a> | 1 of 1 | WSW/119.0 | 126.1 / -3.83 | Metrolinx<br>2641 Eglinton Avenue West<br>Toronto ON | GEN |
|---------------------|--------|-----------|---------------|--|-----|

**Generator No:** ON9516260 **Status:**

| Map Key           | Number of Records | Direction/<br>Distance (m) | Elev/Diff<br>(m) | Site               | DB |
|-------------------|-------------------|----------------------------|------------------|--------------------|----|
| SIC Code:         | 485110            |                            |                  | Co Admin:          |    |
| SIC Description:  |                   |                            |                  | Choice of Contact: |    |
| Approval Years:   | 2013              |                            |                  | Phone No Admin:    |    |
| PO Box No:        |                   |                            |                  | Contam. Facility:  |    |
| Country:          |                   |                            |                  | MHSW Facility:     |    |
| <b>Detail(s)</b>  |                   |                            |                  |                    |    |
| Waste Class:      |                   | 211                        |                  |                    |    |
| Waste Class Desc: |                   | AROMATIC SOLVENTS          |                  |                    |    |
| Waste Class:      |                   | 222                        |                  |                    |    |
| Waste Class Desc: |                   | HEAVY FUELS                |                  |                    |    |

|                     |   |           |               |                              |                      |
|---------------------|---|-----------|---------------|------------------------------|----------------------|
| <a href="#">154</a> | 1 of 1  | WSW/119.5 | 126.3 / -3.62 | EGLINTON AVE W<br>Toronto ON | WWIS                 |
| Well ID:            | 7276009   |           |               | Flowing (Y/N):               |                      |
| Construction Date:  |   |           |               | Flow Rate:                   |                      |
| Use 1st:            | Dewatering  |           |               | Data Entry Status:           |                      |
| Use 2nd:            |   |           |               | Data Src:                    |                      |
| Final Well Status:  | Dewatering  |           |               | Date Received:               | 29-Nov-2016 00:00:00 |
| Water Type:         |   |           |               | Selected Flag:               | TRUE                 |
| Casing Material:    |   |           |               | Abandonment Rec:             |                      |
| Audit No:           | Z245164   |           |               | Contractor:                  | 3413                 |
| Tag:                | A215345   |           |               | Form Version:                | 7                    |
| Constructn Method:  |   |           |               | Owner:                       |                      |
| Elevation (m):      |   |           |               | County:                      | YORK AND TORONT      |
| Elevatn Reliabilty: |   |           |               | Lot:                         |                      |
| Depth to Bedrock:   |   |           |               | Concession:                  |                      |
| Well Depth:         |   |           |               | Concession Name:             |                      |
| Overburden/Bedrock: |   |           |               | Easting NAD83:               |                      |
| Pump Rate:          |   |           |               | Northing NAD83:              |                      |
| Static Water Level: |   |           |               | Zone:                        |                      |
| Clear/Cloudy:       |   |           |               | UTM Reliability:             |                      |
| Municipality:       | YORK BOROUGH  |           |               |                              |                      |
| Site Info:          |   |           |               |                              |                      |
| PDF URL (Map):      | <a href="https://d2khazk8e83rdv.cloudfront.net/moe_mapping/downloads/2Water/Wells_pdfs/727\7276009.pdf">https://d2khazk8e83rdv.cloudfront.net/moe_mapping/downloads/2Water/Wells_pdfs/727\7276009.pdf</a> |           |               |                              |                      |

**Additional Detail(s) (Map)**

|                      |                   |
|----------------------|-------------------|
| Well Completed Date: | 2016/04/11        |
| Year Completed:      | 2016              |
| Depth (m):           | 27.2543016        |
| Latitude:            | 43.6897335487079  |
| Longitude:           | -79.4757389090079 |
| Path:                | 727\7276009.pdf   |

**Bore Hole Information**

|                       |                      |                  |                                |
|-----------------------|----------------------|------------------|--------------------------------|
| Bore Hole ID:         | 1006298807           | Elevation:       |                                |
| DP2BR:                |                      | Elevrc:          |                                |
| Spatial Status:       |                      | Zone:            | 17                             |
| Code OB:              |                      | East83:          | 622842.00                      |
| Code OB Desc:         |                      | North83:         | 4838542.00                     |
| Open Hole:            |                      | Org CS:          | UTM83                          |
| Cluster Kind:         |                      | UTMRC:           | 4                              |
| Date Completed:       | 11-Apr-2016 00:00:00 | UTMRC Desc:      | margin of error : 30 m - 100 m |
| Remarks:              |                      | Location Method: | wwr                            |
| Elevrc Desc:          |                      |                  |                                |
| Location Source Date: |                      |                  |                                |

| Map Key                              | Number of Records | Direction/<br>Distance (m) | Elev/Diff<br>(m) | Site | DB |
|--------------------------------------|-------------------|----------------------------|------------------|------|----|
| <i>Improvement Location Source:</i>  |                   |                            |                  |      |    |
| <i>Improvement Location Method:</i>  |                   |                            |                  |      |    |
| <i>Source Revision Comment:</i>      |                   |                            |                  |      |    |
| <i>Supplier Comment:</i>             |                   |                            |                  |      |    |
| <br>                                 |                   |                            |                  |      |    |
| <u><i>Overburden and Bedrock</i></u> |                   |                            |                  |      |    |
| <u><i>Materials Interval</i></u>     |                   |                            |                  |      |    |
| <i>Formation ID:</i>                 |                   | 1006458895                 |                  |      |    |
| <i>Layer:</i>                        |                   | 1                          |                  |      |    |
| <i>Color:</i>                        |                   | 2                          |                  |      |    |
| <i>General Color:</i>                |                   | GREY                       |                  |      |    |
| <i>Mat1:</i>                         |                   |                            |                  |      |    |
| <i>Most Common Material:</i>         |                   |                            |                  |      |    |
| <i>Mat2:</i>                         |                   | 01                         |                  |      |    |
| <i>Mat2 Desc:</i>                    |                   | FILL                       |                  |      |    |
| <i>Mat3:</i>                         |                   | 60                         |                  |      |    |
| <i>Mat3 Desc:</i>                    |                   | CEMENTED                   |                  |      |    |
| <i>Formation Top Depth:</i>          |                   | 0.0                        |                  |      |    |
| <i>Formation End Depth:</i>          |                   | 4.0                        |                  |      |    |
| <i>Formation End Depth UOM:</i>      |                   | ft                         |                  |      |    |
| <br>                                 |                   |                            |                  |      |    |
| <u><i>Overburden and Bedrock</i></u> |                   |                            |                  |      |    |
| <u><i>Materials Interval</i></u>     |                   |                            |                  |      |    |
| <i>Formation ID:</i>                 |                   | 1006458896                 |                  |      |    |
| <i>Layer:</i>                        |                   | 2                          |                  |      |    |
| <i>Color:</i>                        |                   | 6                          |                  |      |    |
| <i>General Color:</i>                |                   | BROWN                      |                  |      |    |
| <i>Mat1:</i>                         |                   | 05                         |                  |      |    |
| <i>Most Common Material:</i>         |                   |                            |                  |      |    |
| <i>Mat2:</i>                         |                   | 28                         |                  |      |    |
| <i>Mat2 Desc:</i>                    |                   | SAND                       |                  |      |    |
| <i>Mat3:</i>                         |                   |                            |                  |      |    |
| <i>Mat3 Desc:</i>                    |                   |                            |                  |      |    |
| <i>Formation Top Depth:</i>          |                   | 4.0                        |                  |      |    |
| <i>Formation End Depth:</i>          |                   | 14.0                       |                  |      |    |
| <i>Formation End Depth UOM:</i>      |                   | ft                         |                  |      |    |
| <br>                                 |                   |                            |                  |      |    |
| <u><i>Overburden and Bedrock</i></u> |                   |                            |                  |      |    |
| <u><i>Materials Interval</i></u>     |                   |                            |                  |      |    |
| <i>Formation ID:</i>                 |                   | 1006458897                 |                  |      |    |
| <i>Layer:</i>                        |                   | 3                          |                  |      |    |
| <i>Color:</i>                        |                   | 2                          |                  |      |    |
| <i>General Color:</i>                |                   | GREY                       |                  |      |    |
| <i>Mat1:</i>                         |                   | 05                         |                  |      |    |
| <i>Most Common Material:</i>         |                   |                            |                  |      |    |
| <i>Mat2:</i>                         |                   | CLAY                       |                  |      |    |
| <i>Mat3:</i>                         |                   |                            |                  |      |    |
| <i>Mat3 Desc:</i>                    |                   |                            |                  |      |    |
| <i>Formation Top Depth:</i>          |                   | 14.0                       |                  |      |    |
| <i>Formation End Depth:</i>          |                   | 65.0                       |                  |      |    |
| <i>Formation End Depth UOM:</i>      |                   | ft                         |                  |      |    |
| <br>                                 |                   |                            |                  |      |    |
| <u><i>Overburden and Bedrock</i></u> |                   |                            |                  |      |    |
| <u><i>Materials Interval</i></u>     |                   |                            |                  |      |    |
| <i>Formation ID:</i>                 |                   | 1006458899                 |                  |      |    |
| <i>Layer:</i>                        |                   | 5                          |                  |      |    |
| <i>Color:</i>                        |                   | 2                          |                  |      |    |

| <b>Map Key</b>                                  | <b>Number of Records</b> | <b>Direction/<br/>Distance (m)</b> | <b>Elev/Diff<br/>(m)</b> | <b>Site</b> | <b>DB</b> |
|---|--------------------------|------------------------------------|--------------------------|-------------|-----------|
| <b>General Color:</b>                           |                          | GREY                               |                          |             |           |
| <b>Mat1:</b>                                    |                          | 05                                 |                          |             |           |
| <b>Most Common Material:</b>                    |                          | CLAY                               |                          |             |           |
| <b>Mat2:</b>                                    |                          |                                    |                          |             |           |
| <b>Mat2 Desc:</b>                               |                          |                                    |                          |             |           |
| <b>Mat3:</b>                                    |                          |                                    |                          |             |           |
| <b>Mat3 Desc:</b>                               |                          |                                    |                          |             |           |
| <b>Formation Top Depth:</b>                     |                          | 80.0                               |                          |             |           |
| <b>Formation End Depth:</b>                     |                          | 89.41699981689453                  |                          |             |           |
| <b>Formation End Depth UOM:</b>                 |                          | ft                                 |                          |             |           |
| <b><u>Overburden and Bedrock</u></b>            |                          |                                    |                          |             |           |
| <b><u>Materials Interval</u></b>                |                          |                                    |                          |             |           |
| <b>Formation ID:</b>                            |                          | 1006458898                         |                          |             |           |
| <b>Layer:</b>                                   |                          | 4                                  |                          |             |           |
| <b>Color:</b>                                   |                          | 2                                  |                          |             |           |
| <b>General Color:</b>                           |                          | GREY                               |                          |             |           |
| <b>Mat1:</b>                                    |                          | 05                                 |                          |             |           |
| <b>Most Common Material:</b>                    |                          | CLAY                               |                          |             |           |
| <b>Mat2:</b>                                    |                          | 06                                 |                          |             |           |
| <b>Mat2 Desc:</b>                               |                          | SILT                               |                          |             |           |
| <b>Mat3:</b>                                    |                          |                                    |                          |             |           |
| <b>Mat3 Desc:</b>                               |                          |                                    |                          |             |           |
| <b>Formation Top Depth:</b>                     |                          | 65.0                               |                          |             |           |
| <b>Formation End Depth:</b>                     |                          | 80.0                               |                          |             |           |
| <b>Formation End Depth UOM:</b>                 |                          | ft                                 |                          |             |           |
| <b><u>Annular Space/Abandonment</u></b>         |                          |                                    |                          |             |           |
| <b><u>Sealing Record</u></b>                    |                          |                                    |                          |             |           |
| <b>Plug ID:</b>                                 |                          | 1006458907                         |                          |             |           |
| <b>Layer:</b>                                   |                          | 2                                  |                          |             |           |
| <b>Plug From:</b>                               |                          | 25.0                               |                          |             |           |
| <b>Plug To:</b>                                 |                          | 89.41699981689453                  |                          |             |           |
| <b>Plug Depth UOM:</b>                          |                          | ft                                 |                          |             |           |
| <b><u>Annular Space/Abandonment</u></b>         |                          |                                    |                          |             |           |
| <b><u>Sealing Record</u></b>                    |                          |                                    |                          |             |           |
| <b>Plug ID:</b>                                 |                          | 1006458906                         |                          |             |           |
| <b>Layer:</b>                                   |                          | 1                                  |                          |             |           |
| <b>Plug From:</b>                               |                          | 0.0                                |                          |             |           |
| <b>Plug To:</b>                                 |                          | 25.0                               |                          |             |           |
| <b>Plug Depth UOM:</b>                          |                          | ft                                 |                          |             |           |
| <b><u>Method of Construction &amp; Well</u></b> |                          |                                    |                          |             |           |
| <b><u>Use</u></b>                               |                          |                                    |                          |             |           |
| <b>Method Construction ID:</b>                  |                          | 1006458905                         |                          |             |           |
| <b>Method Construction Code:</b>                |                          | B                                  |                          |             |           |
| <b>Method Construction:</b>                     |                          | Other Method                       |                          |             |           |
| <b>Other Method Construction:</b>               |                          | AIR ROTARY                         |                          |             |           |
| <b><u>Pipe Information</u></b>                  |                          |                                    |                          |             |           |
| <b>Pipe ID:</b>                                 |                          | 1006458894                         |                          |             |           |
| <b>Casing No:</b>                               |                          | 0                                  |                          |             |           |
| <b>Comment:</b>                                 |                          |                                    |                          |             |           |
| <b>Alt Name:</b>                                |                          |                                    |                          |             |           |

| Map Key | Number of Records | Direction/<br>Distance (m) | Elev/Diff<br>(m) | Site | DB |
|---------|-------------------|----------------------------|------------------|------|----|
|---------|-------------------|----------------------------|------------------|------|----|

**Construction Record - Casing**

Casing ID: 1006458902  
 Layer: 1  
 Material: 5  
 Open Hole or Material: PLASTIC  
 Depth From: 0.0  
 Depth To: 25.0  
 Casing Diameter: 4.0  
 Casing Diameter UOM: inch  
 Casing Depth UOM: ft

**Construction Record - Screen**

Screen ID: 1006458903  
 Layer: 1  
 Slot: 10  
 Screen Top Depth: 25.0  
 Screen End Depth: 89.41699981689453  
 Screen Material: 5  
 Screen Depth UOM: ft  
 Screen Diameter UOM: inch  
 Screen Diameter: 4.0

**Water Details**

Water ID: 1006458901  
 Layer:  
 Kind Code:  
 Kind:  
 Water Found Depth:  
 Water Found Depth UOM: ft

**Hole Diameter**

Hole ID: 1006458900  
 Diameter: 8.0  
 Depth From: 0.0  
 Depth To: 89.41699981689453  
 Hole Depth UOM: ft  
 Hole Diameter UOM: inch

**Links**

|                    |            |             |                   |
|--------------------|------------|-------------|-------------------|
| Bore Hole ID:      | 1006298807 | Tag No:     | A215345           |
| Depth M:           | 27.2543016 | Contractor: | 3413              |
| Year Completed:    | 2016       | Path:       | 7277276009.pdf    |
| Well Completed Dt: | 2016/04/11 | Latitude:   | 43.6897335487079  |
| Audit No:          | Z245164    | Longitude:  | -79.4757389090079 |

|                     |        |          |               |                                       |      |
|---------------------|--------|----------|---------------|---------------------------------------|------|
| <a href="#">155</a> | 1 of 1 | SW/119.5 | 126.0 / -3.89 | 2641-2643 EGLINGTON AVE<br>Toronto ON | WWIS |
|---------------------|--------|----------|---------------|---------------------------------------|------|

|                    |                          |                    |                      |
|--------------------|--------------------------|--------------------|----------------------|
| Well ID:           | 7196174                  | Flowing (Y/N):     |                      |
| Construction Date: |                          | Flow Rate:         |                      |
| Use 1st:           | Monitoring and Test Hole | Data Entry Status: |                      |
| Use 2nd:           |                          | Data Src:          |                      |
| Final Well Status: | Test Hole                | Date Received:     | 28-Jan-2013 00:00:00 |
| Water Type:        |                          | Selected Flag:     | TRUE                 |
| Casing Material:   |                          | Abandonment Rec:   |                      |
| Audit No:          | Z164221                  | Contractor:        | 7241                 |
| Tag:               | A142655                  | Form Version:      | 7                    |

| Map Key   | Number of Records | Direction/<br>Distance (m)  | Elev/Diff<br>(m) | Site  | DB |
|---|-------------------|---|------------------|---|----|
| <b>Constructn Method:</b><br><b>Elevation (m):</b><br><b>Elevatn Reliability:</b><br><b>Depth to Bedrock:</b><br><b>Well Depth:</b><br><b>Overburden/Bedrock:</b><br><b>Pump Rate:</b><br><b>Static Water Level:</b><br><b>Clear/Cloudy:</b><br><b>Municipality:</b><br><b>Site Info:</b> |                   | YORK BOROUGH<br>WKQ-005635 A0-A04   |                  | <b>Owner:</b><br><b>County:</b> YORK AND TORONT<br><b>Lot:</b><br><b>Concession:</b><br><b>Concession Name:</b><br><b>Easting NAD83:</b><br><b>Northing NAD83:</b><br><b>Zone:</b><br><b>UTM Reliability:</b> |    |
| <b>PDF URL (Map):</b>   |                   | https://d2khazk8e83rdv.cloudfront.net/moe_mapping/downloads/2Water/Wells_pdfs/719\7196174.pdf |                  |   |    |

**Additional Detail(s) (Map)**

**Well Completed Date:** 2013/01/10  
**Year Completed:** 2013  
**Depth (m):** 3.048  
**Latitude:** 43.6896787166339  
**Longitude:** -79.4756782571448  
**Path:** 719\7196174.pdf

**Bore Hole Information**

|                                     |                      |                         |                                |
|-------------------------------------|----------------------|-------------------------|--------------------------------|
| <b>Bore Hole ID:</b>                | 1004244990           | <b>Elevation:</b>       |                                |
| <b>DP2BR:</b>                       |                      | <b>Elevrc:</b>          |                                |
| <b>Spatial Status:</b>              |                      | <b>Zone:</b>            | 17                             |
| <b>Code OB:</b>                     |                      | <b>East83:</b>          | 622847.00                      |
| <b>Code OB Desc:</b>                |                      | <b>North83:</b>         | 4838536.00                     |
| <b>Open Hole:</b>                   |                      | <b>Org CS:</b>          | UTM83                          |
| <b>Cluster Kind:</b>                |                      | <b>UTMRC:</b>           | 4                              |
| <b>Date Completed:</b>              | 10-Jan-2013 00:00:00 | <b>UTMRC Desc:</b>      | margin of error : 30 m - 100 m |
| <b>Remarks:</b>                     |                      | <b>Location Method:</b> | wwr                            |
| <b>Elevrc Desc:</b>                 |                      |                         |                                |
| <b>Location Source Date:</b>        |                      |                         |                                |
| <b>Improvement Location Source:</b> |                      |                         |                                |
| <b>Improvement Location Method:</b> |                      |                         |                                |
| <b>Source Revision Comment:</b>     |                      |                         |                                |
| <b>Supplier Comment:</b>            |                      |                         |                                |

**Overburden and Bedrock**

**Materials Interval**

**Formation ID:** 1004780896  
**Layer:** 3  
**Color:** 2  
**General Color:** GREY  
**Mat1:** 05  
**Most Common Material:** CLAY  
**Mat2:** 06  
**Mat2 Desc:** SILT  
**Mat3:** 66  
**Mat3 Desc:** DENSE  
**Formation Top Depth:** 3.0  
**Formation End Depth:** 10.0  
**Formation End Depth UOM:** ft

**Overburden and Bedrock**

**Materials Interval**

**Formation ID:** 1004780894

| <b>Map Key</b>                                  | <b>Number of Records</b> | <b>Direction/ Distance (m)</b> | <b>Elev/Diff (m)</b> | <b>Site</b> | <b>DB</b> |
|---|--------------------------|--------------------------------|----------------------|-------------|-----------|
| <b>Layer:</b>                                   | 1                        |                                |                      |             |           |
| <b>Color:</b>                                   |                          |                                |                      |             |           |
| <b>General Color:</b>                           |                          |                                |                      |             |           |
| <b>Mat1:</b>                                    |                          |                                |                      |             |           |
| <b>Most Common Material:</b>                    |                          |                                |                      |             |           |
| <b>Mat2:</b>                                    |                          |                                |                      |             |           |
| <b>Mat2 Desc:</b>                               |                          |                                |                      |             |           |
| <b>Mat3:</b>                                    |                          |                                |                      |             |           |
| <b>Mat3 Desc:</b>                               |                          |                                |                      |             |           |
| <b>Formation Top Depth:</b>                     | 0.0                      |                                |                      |             |           |
| <b>Formation End Depth:</b>                     | 0.5                      |                                |                      |             |           |
| <b>Formation End Depth UOM:</b>                 | ft                       |                                |                      |             |           |
| <b><u>Overburden and Bedrock</u></b>            |                          |                                |                      |             |           |
| <b><u>Materials Interval</u></b>                |                          |                                |                      |             |           |
| <b>Formation ID:</b>                            | 1004780895               |                                |                      |             |           |
| <b>Layer:</b>                                   | 2                        |                                |                      |             |           |
| <b>Color:</b>                                   | 6                        |                                |                      |             |           |
| <b>General Color:</b>                           | BROWN                    |                                |                      |             |           |
| <b>Mat1:</b>                                    | 01                       |                                |                      |             |           |
| <b>Most Common Material:</b>                    | FILL                     |                                |                      |             |           |
| <b>Mat2:</b>                                    | 28                       |                                |                      |             |           |
| <b>Mat2 Desc:</b>                               | SAND                     |                                |                      |             |           |
| <b>Mat3:</b>                                    | 77                       |                                |                      |             |           |
| <b>Mat3 Desc:</b>                               | LOOSE                    |                                |                      |             |           |
| <b>Formation Top Depth:</b>                     | 0.5                      |                                |                      |             |           |
| <b>Formation End Depth:</b>                     | 3.0                      |                                |                      |             |           |
| <b>Formation End Depth UOM:</b>                 | ft                       |                                |                      |             |           |
| <b><u>Annular Space/Abandonment</u></b>         |                          |                                |                      |             |           |
| <b><u>Sealing Record</u></b>                    |                          |                                |                      |             |           |
| <b>Plug ID:</b>                                 | 1004780906               |                                |                      |             |           |
| <b>Layer:</b>                                   | 3                        |                                |                      |             |           |
| <b>Plug From:</b>                               | 3.5                      |                                |                      |             |           |
| <b>Plug To:</b>                                 | 10.0                     |                                |                      |             |           |
| <b>Plug Depth UOM:</b>                          | ft                       |                                |                      |             |           |
| <b><u>Annular Space/Abandonment</u></b>         |                          |                                |                      |             |           |
| <b><u>Sealing Record</u></b>                    |                          |                                |                      |             |           |
| <b>Plug ID:</b>                                 | 1004780904               |                                |                      |             |           |
| <b>Layer:</b>                                   | 1                        |                                |                      |             |           |
| <b>Plug From:</b>                               | 0.0                      |                                |                      |             |           |
| <b>Plug To:</b>                                 | 0.5                      |                                |                      |             |           |
| <b>Plug Depth UOM:</b>                          | ft                       |                                |                      |             |           |
| <b><u>Annular Space/Abandonment</u></b>         |                          |                                |                      |             |           |
| <b><u>Sealing Record</u></b>                    |                          |                                |                      |             |           |
| <b>Plug ID:</b>                                 | 1004780905               |                                |                      |             |           |
| <b>Layer:</b>                                   | 2                        |                                |                      |             |           |
| <b>Plug From:</b>                               | 0.5                      |                                |                      |             |           |
| <b>Plug To:</b>                                 | 3.5                      |                                |                      |             |           |
| <b>Plug Depth UOM:</b>                          | ft                       |                                |                      |             |           |
| <b><u>Method of Construction &amp; Well</u></b> |                          |                                |                      |             |           |
| <b><u>Use</u></b>                               |                          |                                |                      |             |           |
| <b>Method Construction ID:</b>                  | 1004780903               |                                |                      |             |           |
| <b>Method Construction Code:</b>                | D                        |                                |                      |             |           |



| <b>Map Key</b>                             | <b>Number of Records</b> | <b>Direction/ Distance (m)</b> | <b>Elev/Diff (m)</b> | <b>Site</b>                         | <b>DB</b> |
|--|--------------------------|--------------------------------|----------------------|-------------------------------------|-----------|
| <b>Method Construction:</b>                |                          | Direct Push                    |                      |                                     |           |
| <b>Other Method Construction:</b>          |                          |                                |                      |                                     |           |
| <br>                                       |                          |                                |                      |                                     |           |
| <b><u>Pipe Information</u></b>             |                          |                                |                      |                                     |           |
| <b>Pipe ID:</b>                            |                          | 1004780893                     |                      |                                     |           |
| <b>Casing No:</b>                          |                          | 0                              |                      |                                     |           |
| <b>Comment:</b>                            |                          |                                |                      |                                     |           |
| <b>Alt Name:</b>                           |                          |                                |                      |                                     |           |
| <br>                                       |                          |                                |                      |                                     |           |
| <b><u>Construction Record - Casing</u></b> |                          |                                |                      |                                     |           |
| <b>Casing ID:</b>                          |                          | 1004780899                     |                      |                                     |           |
| <b>Layer:</b>                              |                          | 1                              |                      |                                     |           |
| <b>Material:</b>                           |                          | 5                              |                      |                                     |           |
| <b>Open Hole or Material:</b>              |                          | PLASTIC                        |                      |                                     |           |
| <b>Depth From:</b>                         |                          | 0.0                            |                      |                                     |           |
| <b>Depth To:</b>                           |                          | 4.0                            |                      |                                     |           |
| <b>Casing Diameter:</b>                    |                          | 1.25                           |                      |                                     |           |
| <b>Casing Diameter UOM:</b>                |                          | inch                           |                      |                                     |           |
| <b>Casing Depth UOM:</b>                   |                          | ft                             |                      |                                     |           |
| <br>                                       |                          |                                |                      |                                     |           |
| <b><u>Construction Record - Screen</u></b> |                          |                                |                      |                                     |           |
| <b>Screen ID:</b>                          |                          | 1004780900                     |                      |                                     |           |
| <b>Layer:</b>                              |                          | 1                              |                      |                                     |           |
| <b>Slot:</b>                               |                          | 10                             |                      |                                     |           |
| <b>Screen Top Depth:</b>                   |                          | 4.0                            |                      |                                     |           |
| <b>Screen End Depth:</b>                   |                          | 10.0                           |                      |                                     |           |
| <b>Screen Material:</b>                    |                          | 5                              |                      |                                     |           |
| <b>Screen Depth UOM:</b>                   |                          | ft                             |                      |                                     |           |
| <b>Screen Diameter UOM:</b>                |                          | inch                           |                      |                                     |           |
| <b>Screen Diameter:</b>                    |                          | 1.5                            |                      |                                     |           |
| <br>                                       |                          |                                |                      |                                     |           |
| <b><u>Water Details</u></b>                |                          |                                |                      |                                     |           |
| <b>Water ID:</b>                           |                          | 1004780898                     |                      |                                     |           |
| <b>Layer:</b>                              |                          |                                |                      |                                     |           |
| <b>Kind Code:</b>                          |                          |                                |                      |                                     |           |
| <b>Kind:</b>                               |                          |                                |                      |                                     |           |
| <b>Water Found Depth:</b>                  |                          |                                |                      |                                     |           |
| <b>Water Found Depth UOM:</b>              |                          | ft                             |                      |                                     |           |
| <br>                                       |                          |                                |                      |                                     |           |
| <b><u>Hole Diameter</u></b>                |                          |                                |                      |                                     |           |
| <b>Hole ID:</b>                            |                          | 1004780897                     |                      |                                     |           |
| <b>Diameter:</b>                           |                          | 2.25                           |                      |                                     |           |
| <b>Depth From:</b>                         |                          | 0.0                            |                      |                                     |           |
| <b>Depth To:</b>                           |                          | 10.0                           |                      |                                     |           |
| <b>Hole Depth UOM:</b>                     |                          | ft                             |                      |                                     |           |
| <b>Hole Diameter UOM:</b>                  |                          | inch                           |                      |                                     |           |
| <br>                                       |                          |                                |                      |                                     |           |
| <b><u>Links</u></b>                        |                          |                                |                      |                                     |           |
| <b>Bore Hole ID:</b>                       |                          | 1004244990                     |                      | <b>Tag No:</b> A142655              |           |
| <b>Depth M:</b>                            |                          | 3.048                          |                      | <b>Contractor:</b> 7241             |           |
| <b>Year Completed:</b>                     |                          | 2013                           |                      | <b>Path:</b> 719\7196174.pdf        |           |
| <b>Well Completed Dt:</b>                  |                          | 2013/01/10                     |                      | <b>Latitude:</b> 43.6896787166339   |           |
| <b>Audit No:</b>                           |                          | Z164221                        |                      | <b>Longitude:</b> -79.4756782571448 |           |

| Map Key             | Number of Records | Direction/<br>Distance (m) | Elev/Diff<br>(m) | Site                         | DB   |
|---------------------|-------------------|----------------------------|------------------|------------------------------|------|
| <a href="#">156</a> | 1 of 1            | WSW/120.4                  | 126.0 / -3.89    | EGLINTON AVE W<br>Toronto ON | WWIS |

|                            |              |                           |                      |
|----------------------------|--------------|---------------------------|----------------------|
| <b>Well ID:</b>            | 7276007      | <b>Flowing (Y/N):</b>     |                      |
| <b>Construction Date:</b>  |              | <b>Flow Rate:</b>         |                      |
| <b>Use 1st:</b>            | Domestic     | <b>Data Entry Status:</b> |                      |
| <b>Use 2nd:</b>            |              | <b>Data Src:</b>          |                      |
| <b>Final Well Status:</b>  | Dewatering   | <b>Date Received:</b>     | 29-Nov-2016 00:00:00 |
| <b>Water Type:</b>         |              | <b>Selected Flag:</b>     | TRUE                 |
| <b>Casing Material:</b>    |              | <b>Abandonment Rec:</b>   |                      |
| <b>Audit No:</b>           | Z245165      | <b>Contractor:</b>        | 3413                 |
| <b>Tag:</b>                | A215342      | <b>Form Version:</b>      | 7                    |
| <b>Constructn Method:</b>  |              | <b>Owner:</b>             |                      |
| <b>Elevation (m):</b>      |              | <b>County:</b>            | YORK AND TORONT      |
| <b>Elevatn Reliabilty:</b> |              | <b>Lot:</b>               |                      |
| <b>Depth to Bedrock:</b>   |              | <b>Concession:</b>        |                      |
| <b>Well Depth:</b>         |              | <b>Concession Name:</b>   |                      |
| <b>Overburden/Bedrock:</b> |              | <b>Easting NAD83:</b>     |                      |
| <b>Pump Rate:</b>          |              | <b>Northing NAD83:</b>    |                      |
| <b>Static Water Level:</b> |              | <b>Zone:</b>              |                      |
| <b>Clear/Cloudy:</b>       |              | <b>UTM Reliability:</b>   |                      |
| <b>Municipality:</b>       | YORK BOROUGH |                           |                      |
| <b>Site Info:</b>          |              |                           |                      |

**PDF URL (Map):** [https://d2khazk8e83rdv.cloudfront.net/moe\\_mapping/downloads/2Water/Wells\\_pdfs/727\7276007.pdf](https://d2khazk8e83rdv.cloudfront.net/moe_mapping/downloads/2Water/Wells_pdfs/727\7276007.pdf)

#### Additional Detail(s) (Map)

|                             |                   |
|-----------------------------|-------------------|
| <b>Well Completed Date:</b> | 2016/10/05        |
| <b>Year Completed:</b>      | 2016              |
| <b>Depth (m):</b>           | 27.2034           |
| <b>Latitude:</b>            | 43.6896880483352  |
| <b>Longitude:</b>           | -79.4757028370756 |
| <b>Path:</b>                | 727\7276007.pdf   |

#### Bore Hole Information

|                                     |                      |                         |                                |
|-------------------------------------|----------------------|-------------------------|--------------------------------|
| <b>Bore Hole ID:</b>                | 1006298801           | <b>Elevation:</b>       |                                |
| <b>DP2BR:</b>                       |                      | <b>Elevrc:</b>          |                                |
| <b>Spatial Status:</b>              |                      | <b>Zone:</b>            | 17                             |
| <b>Code OB:</b>                     |                      | <b>East83:</b>          | 622845.00                      |
| <b>Code OB Desc:</b>                |                      | <b>North83:</b>         | 4838537.00                     |
| <b>Open Hole:</b>                   |                      | <b>Org CS:</b>          | UTM83                          |
| <b>Cluster Kind:</b>                |                      | <b>UTMRC:</b>           | 4                              |
| <b>Date Completed:</b>              | 05-Oct-2016 00:00:00 | <b>UTMRC Desc:</b>      | margin of error : 30 m - 100 m |
| <b>Remarks:</b>                     |                      | <b>Location Method:</b> | wwr                            |
| <b>Elevrc Desc:</b>                 |                      |                         |                                |
| <b>Location Source Date:</b>        |                      |                         |                                |
| <b>Improvement Location Source:</b> |                      |                         |                                |
| <b>Improvement Location Method:</b> |                      |                         |                                |
| <b>Source Revision Comment:</b>     |                      |                         |                                |
| <b>Supplier Comment:</b>            |                      |                         |                                |

#### Overburden and Bedrock Materials Interval

|                              |            |
|------------------------------|------------|
| <b>Formation ID:</b>         | 1006458840 |
| <b>Layer:</b>                | 2          |
| <b>Color:</b>                | 6          |
| <b>General Color:</b>        | BROWN      |
| <b>Mat1:</b>                 | 05         |
| <b>Most Common Material:</b> | CLAY       |
| <b>Mat2:</b>                 | 28         |

| <b>Map Key</b>                       | <b>Number of Records</b> | <b>Direction/<br/>Distance (m)</b> | <b>Elev/Diff<br/>(m)</b> | <b>Site</b> | <b>DB</b> |
|--------------------------------------|--------------------------|------------------------------------|--------------------------|-------------|-----------|
| <b>Mat2 Desc:</b>                    |                          | SAND                               |                          |             |           |
| <b>Mat3:</b>                         |                          |                                    |                          |             |           |
| <b>Mat3 Desc:</b>                    |                          |                                    |                          |             |           |
| <b>Formation Top Depth:</b>          |                          | 4.0                                |                          |             |           |
| <b>Formation End Depth:</b>          |                          | 14.0                               |                          |             |           |
| <b>Formation End Depth UOM:</b>      |                          | ft                                 |                          |             |           |
| <b><u>Overburden and Bedrock</u></b> |                          |                                    |                          |             |           |
| <b><u>Materials Interval</u></b>     |                          |                                    |                          |             |           |
| <b>Formation ID:</b>                 |                          | 1006458839                         |                          |             |           |
| <b>Layer:</b>                        |                          | 1                                  |                          |             |           |
| <b>Color:</b>                        |                          | 2                                  |                          |             |           |
| <b>General Color:</b>                |                          | GREY                               |                          |             |           |
| <b>Mat1:</b>                         |                          |                                    |                          |             |           |
| <b>Most Common Material:</b>         |                          |                                    |                          |             |           |
| <b>Mat2:</b>                         |                          | 01                                 |                          |             |           |
| <b>Mat2 Desc:</b>                    |                          | FILL                               |                          |             |           |
| <b>Mat3:</b>                         |                          | 60                                 |                          |             |           |
| <b>Mat3 Desc:</b>                    |                          | CEMENTED                           |                          |             |           |
| <b>Formation Top Depth:</b>          |                          | 0.0                                |                          |             |           |
| <b>Formation End Depth:</b>          |                          | 4.0                                |                          |             |           |
| <b>Formation End Depth UOM:</b>      |                          | ft                                 |                          |             |           |
| <b><u>Overburden and Bedrock</u></b> |                          |                                    |                          |             |           |
| <b><u>Materials Interval</u></b>     |                          |                                    |                          |             |           |
| <b>Formation ID:</b>                 |                          | 1006458841                         |                          |             |           |
| <b>Layer:</b>                        |                          | 3                                  |                          |             |           |
| <b>Color:</b>                        |                          | 2                                  |                          |             |           |
| <b>General Color:</b>                |                          | GREY                               |                          |             |           |
| <b>Mat1:</b>                         |                          | 05                                 |                          |             |           |
| <b>Most Common Material:</b>         |                          | CLAY                               |                          |             |           |
| <b>Mat2:</b>                         |                          |                                    |                          |             |           |
| <b>Mat2 Desc:</b>                    |                          |                                    |                          |             |           |
| <b>Mat3:</b>                         |                          |                                    |                          |             |           |
| <b>Mat3 Desc:</b>                    |                          |                                    |                          |             |           |
| <b>Formation Top Depth:</b>          |                          | 14.0                               |                          |             |           |
| <b>Formation End Depth:</b>          |                          | 65.0                               |                          |             |           |
| <b>Formation End Depth UOM:</b>      |                          | ft                                 |                          |             |           |
| <b><u>Overburden and Bedrock</u></b> |                          |                                    |                          |             |           |
| <b><u>Materials Interval</u></b>     |                          |                                    |                          |             |           |
| <b>Formation ID:</b>                 |                          | 1006458842                         |                          |             |           |
| <b>Layer:</b>                        |                          | 4                                  |                          |             |           |
| <b>Color:</b>                        |                          | 2                                  |                          |             |           |
| <b>General Color:</b>                |                          | GREY                               |                          |             |           |
| <b>Mat1:</b>                         |                          | 05                                 |                          |             |           |
| <b>Most Common Material:</b>         |                          | CLAY                               |                          |             |           |
| <b>Mat2:</b>                         |                          | 06                                 |                          |             |           |
| <b>Mat2 Desc:</b>                    |                          | SILT                               |                          |             |           |
| <b>Mat3:</b>                         |                          |                                    |                          |             |           |
| <b>Mat3 Desc:</b>                    |                          |                                    |                          |             |           |
| <b>Formation Top Depth:</b>          |                          | 65.0                               |                          |             |           |
| <b>Formation End Depth:</b>          |                          | 80.0                               |                          |             |           |
| <b>Formation End Depth UOM:</b>      |                          | ft                                 |                          |             |           |
| <b><u>Overburden and Bedrock</u></b> |                          |                                    |                          |             |           |
| <b><u>Materials Interval</u></b>     |                          |                                    |                          |             |           |
| <b>Formation ID:</b>                 |                          | 1006458843                         |                          |             |           |

| <b>Map Key</b>   | <b>Number of Records</b> | <b>Direction/<br/>Distance (m)</b> | <b>Elev/Diff<br/>(m)</b> | <b>Site</b> | <b>DB</b> |
|--|--------------------------|------------------------------------|--------------------------|-------------|-----------|
| <b>Layer:</b>  |                          | 5                                  |                          |             |           |
| <b>Color:</b>  |                          | 2                                  |                          |             |           |
| <b>General Color:</b>                                  |                          | GREY                               |                          |             |           |
| <b>Mat1:</b>   |                          | 05                                 |                          |             |           |
| <b>Most Common Material:</b>                           |                          | CLAY                               |                          |             |           |
| <b>Mat2:</b>   |                          |                                    |                          |             |           |
| <b>Mat2 Desc:</b>                                      |                          |                                    |                          |             |           |
| <b>Mat3:</b>   |                          |                                    |                          |             |           |
| <b>Mat3 Desc:</b>                                      |                          |                                    |                          |             |           |
| <b>Formation Top Depth:</b>                            |                          | 80.0                               |                          |             |           |
| <b>Formation End Depth:</b>                            |                          | 89.25                              |                          |             |           |
| <b>Formation End Depth UOM:</b>                        |                          | ft                                 |                          |             |           |
| <b><u>Annular Space/Abandonment Sealing Record</u></b> |                          |                                    |                          |             |           |
| <b>Plug ID:</b>  |                          | 1006458850                         |                          |             |           |
| <b>Layer:</b>  |                          | 1                                  |                          |             |           |
| <b>Plug From:</b>                                      |                          | 0.0                                |                          |             |           |
| <b>Plug To:</b>  |                          | 25.0                               |                          |             |           |
| <b>Plug Depth UOM:</b>                                 |                          | ft                                 |                          |             |           |
| <b><u>Annular Space/Abandonment Sealing Record</u></b> |                          |                                    |                          |             |           |
| <b>Plug ID:</b>  |                          | 1006458851                         |                          |             |           |
| <b>Layer:</b>  |                          | 2                                  |                          |             |           |
| <b>Plug From:</b>                                      |                          | 25.0                               |                          |             |           |
| <b>Plug To:</b>  |                          | 89.25                              |                          |             |           |
| <b>Plug Depth UOM:</b>                                 |                          | ft                                 |                          |             |           |
| <b><u>Method of Construction &amp; Well Use</u></b>    |                          |                                    |                          |             |           |
| <b>Method Construction ID:</b>                         |                          | 1006458849                         |                          |             |           |
| <b>Method Construction Code:</b>                       |                          | B                                  |                          |             |           |
| <b>Method Construction:</b>                            |                          | Other Method                       |                          |             |           |
| <b>Other Method Construction:</b>                      |                          | AIR ROTARY                         |                          |             |           |
| <b><u>Pipe Information</u></b>                         |                          |                                    |                          |             |           |
| <b>Pipe ID:</b>  |                          | 1006458838                         |                          |             |           |
| <b>Casing No:</b>                                      |                          | 0                                  |                          |             |           |
| <b>Comment:</b>  |                          |                                    |                          |             |           |
| <b>Alt Name:</b>                                       |                          |                                    |                          |             |           |
| <b><u>Construction Record - Casing</u></b>             |                          |                                    |                          |             |           |
| <b>Casing ID:</b>                                      |                          | 1006458846                         |                          |             |           |
| <b>Layer:</b>  |                          | 1                                  |                          |             |           |
| <b>Material:</b>                                       |                          | 5                                  |                          |             |           |
| <b>Open Hole or Material:</b>                          |                          | PLASTIC                            |                          |             |           |
| <b>Depth From:</b>                                     |                          | 0.0                                |                          |             |           |
| <b>Depth To:</b>                                       |                          | 25.0                               |                          |             |           |
| <b>Casing Diameter:</b>                                |                          | 4.0                                |                          |             |           |
| <b>Casing Diameter UOM:</b>                            |                          | inch                               |                          |             |           |
| <b>Casing Depth UOM:</b>                               |                          | ft                                 |                          |             |           |
| <b><u>Construction Record - Screen</u></b>             |                          |                                    |                          |             |           |
| <b>Screen ID:</b>                                      |                          | 1006458847                         |                          |             |           |

| Map Key              | Number of Records | Direction/<br>Distance (m) | Elev/Diff<br>(m) | Site | DB |
|----------------------|-------------------|----------------------------|------------------|------|----|
| Layer:               |                   | 1                          |                  |      |    |
| Slot:                |                   | 10                         |                  |      |    |
| Screen Top Depth:    |                   | 25.0                       |                  |      |    |
| Screen End Depth:    |                   | 89.25                      |                  |      |    |
| Screen Material:     |                   | 5                          |                  |      |    |
| Screen Depth UOM:    |                   | ft                         |                  |      |    |
| Screen Diameter UOM: |                   | inch                       |                  |      |    |
| Screen Diameter:     |                   | 4.0                        |                  |      |    |

#### Water Details

**Water ID:** 1006458845  
**Layer:**  
**Kind Code:**  
**Kind:**  
**Water Found Depth:**  
**Water Found Depth UOM:** ft

#### Hole Diameter

**Hole ID:** 1006458844  
**Diameter:** 8.0  
**Depth From:** 0.0  
**Depth To:** 89.25  
**Hole Depth UOM:** ft  
**Hole Diameter UOM:** inch

#### Links

|                           |            |                    |                   |
|---------------------------|------------|--------------------|-------------------|
| <b>Bore Hole ID:</b>      | 1006298801 | <b>Tag No:</b>     | A215342           |
| <b>Depth M:</b>           | 27.2034    | <b>Contractor:</b> | 3413              |
| <b>Year Completed:</b>    | 2016       | <b>Path:</b>       | 727\7276007.pdf   |
| <b>Well Completed Dt:</b> | 2016/10/05 | <b>Latitude:</b>   | 43.6896880483352  |
| <b>Audit No:</b>          | Z245165    | <b>Longitude:</b>  | -79.4757028370756 |

|                            |   |                           |                      |                              |      |
|----------------------------|---|---------------------------|----------------------|------------------------------|------|
| <a href="#">157</a>        | 1 of 2  | WSW/120.8                 | 126.1 / -3.83        | EGLINTON AVE W<br>Toronto ON | WWIS |
| <b>Well ID:</b>            | 7276003   | <b>Flowing (Y/N):</b>     |                      |                              |      |
| <b>Construction Date:</b>  |   | <b>Flow Rate:</b>         |                      |                              |      |
| <b>Use 1st:</b>            | Dewatering  | <b>Data Entry Status:</b> |                      |                              |      |
| <b>Use 2nd:</b>            |   | <b>Data Src:</b>          |                      |                              |      |
| <b>Final Well Status:</b>  | Dewatering  | <b>Date Received:</b>     | 29-Nov-2016 00:00:00 |                              |      |
| <b>Water Type:</b>         |   | <b>Selected Flag:</b>     | TRUE                 |                              |      |
| <b>Casing Material:</b>    |   | <b>Abandonment Rec:</b>   |                      |                              |      |
| <b>Audit No:</b>           | Z230286   | <b>Contractor:</b>        | 3413                 |                              |      |
| <b>Tag:</b>                | A201832   | <b>Form Version:</b>      | 7                    |                              |      |
| <b>Constructn Method:</b>  |   | <b>Owner:</b>             |                      |                              |      |
| <b>Elevation (m):</b>      |   | <b>County:</b>            | YORK AND TORONT      |                              |      |
| <b>Elevatn Reliabilty:</b> |   | <b>Lot:</b>               |                      |                              |      |
| <b>Depth to Bedrock:</b>   |   | <b>Concession:</b>        |                      |                              |      |
| <b>Well Depth:</b>         |   | <b>Concession Name:</b>   |                      |                              |      |
| <b>Overburden/Bedrock:</b> |   | <b>Easting NAD83:</b>     |                      |                              |      |
| <b>Pump Rate:</b>          |   | <b>Northing NAD83:</b>    |                      |                              |      |
| <b>Static Water Level:</b> |   | <b>Zone:</b>              |                      |                              |      |
| <b>Clear/Cloudy:</b>       |   | <b>UTM Reliability:</b>   |                      |                              |      |
| <b>Municipality:</b>       | YORK BOROUGH  |                           |                      |                              |      |
| <b>Site Info:</b>          |   |                           |                      |                              |      |
| <b>PDF URL (Map):</b>      | <a href="https://d2khazk8e83rdv.cloudfront.net/moe_mapping/downloads/2Water/Wells_pdfs/727\7276003.pdf">https://d2khazk8e83rdv.cloudfront.net/moe_mapping/downloads/2Water/Wells_pdfs/727\7276003.pdf</a> |                           |                      |                              |      |

#### Additional Detail(s) (Map)

| Map Key | Number of Records | Direction/<br>Distance (m) | Elev/Diff<br>(m) | Site | DB |
|---------|-------------------|----------------------------|------------------|------|----|
|---------|-------------------|----------------------------|------------------|------|----|

**Well Completed Date:** 2016/10/14  
**Year Completed:** 2016  
**Depth (m):** 26.858976  
**Latitude:** 43.6897885461851  
**Longitude:** -79.4758119649691  
**Path:** 727\7276003.pdf

**Bore Hole Information**

|                                     |                      |                         |                                |
|-------------------------------------|----------------------|-------------------------|--------------------------------|
| <b>Bore Hole ID:</b>                | 1006299032           | <b>Elevation:</b>       |                                |
| <b>DP2BR:</b>                       |                      | <b>Elevrc:</b>          |                                |
| <b>Spatial Status:</b>              |                      | <b>Zone:</b>            | 17                             |
| <b>Code OB:</b>                     |                      | <b>East83:</b>          | 622836.00                      |
| <b>Code OB Desc:</b>                |                      | <b>North83:</b>         | 4838548.00                     |
| <b>Open Hole:</b>                   |                      | <b>Org CS:</b>          | UTM83                          |
| <b>Cluster Kind:</b>                |                      | <b>UTMRC:</b>           | 4                              |
| <b>Date Completed:</b>              | 14-Oct-2016 00:00:00 | <b>UTMRC Desc:</b>      | margin of error : 30 m - 100 m |
| <b>Remarks:</b>                     |                      | <b>Location Method:</b> | wwr                            |
| <b>Elevrc Desc:</b>                 |                      |                         |                                |
| <b>Location Source Date:</b>        |                      |                         |                                |
| <b>Improvement Location Source:</b> |                      |                         |                                |
| <b>Improvement Location Method:</b> |                      |                         |                                |
| <b>Source Revision Comment:</b>     |                      |                         |                                |
| <b>Supplier Comment:</b>            |                      |                         |                                |

**Overburden and Bedrock**

**Materials Interval**

**Formation ID:** 1006458744  
**Layer:** 1  
**Color:** 2  
**General Color:** GREY  
**Mat1:** 05  
**Most Common Material:** CLAY  
**Mat2:**  
**Mat2 Desc:**  
**Mat3:**  
**Mat3 Desc:**  
**Formation Top Depth:** 0.0  
**Formation End Depth:** 25.0  
**Formation End Depth UOM:** ft

**Overburden and Bedrock**

**Materials Interval**

**Formation ID:** 1006458746  
**Layer:** 3  
**Color:** 2  
**General Color:** GREY  
**Mat1:** 05  
**Most Common Material:** CLAY  
**Mat2:**  
**Mat2 Desc:**  
**Mat3:**  
**Mat3 Desc:**  
**Formation Top Depth:** 72.0  
**Formation End Depth:** 88.12000274658203  
**Formation End Depth UOM:** ft

**Overburden and Bedrock**

**Materials Interval**

| <b>Map Key</b>   | <b>Number of Records</b> | <b>Direction/<br/>Distance (m)</b> | <b>Elev/Diff<br/>(m)</b> | <b>Site</b> | <b>DB</b> |
|--|--------------------------|------------------------------------|--------------------------|-------------|-----------|
| <b>Formation ID:</b>                                   |                          | 1006458745                         |                          |             |           |
| <b>Layer:</b>  |                          | 2                                  |                          |             |           |
| <b>Color:</b>  |                          | 2                                  |                          |             |           |
| <b>General Color:</b>                                  |                          | GREY                               |                          |             |           |
| <b>Mat1:</b>   |                          | 05                                 |                          |             |           |
| <b>Most Common Material:</b>                           |                          | CLAY                               |                          |             |           |
| <b>Mat2:</b>   |                          | 06                                 |                          |             |           |
| <b>Mat2 Desc:</b>                                      |                          | SILT                               |                          |             |           |
| <b>Mat3:</b>   |                          |                                    |                          |             |           |
| <b>Mat3 Desc:</b>                                      |                          |                                    |                          |             |           |
| <b>Formation Top Depth:</b>                            |                          | 25.0                               |                          |             |           |
| <b>Formation End Depth:</b>                            |                          | 72.0                               |                          |             |           |
| <b>Formation End Depth UOM:</b>                        |                          | ft                                 |                          |             |           |
| <b><u>Annular Space/Abandonment Sealing Record</u></b> |                          |                                    |                          |             |           |
| <b>Plug ID:</b>  |                          | 1006458753                         |                          |             |           |
| <b>Layer:</b>  |                          | 1                                  |                          |             |           |
| <b>Plug From:</b>                                      |                          | 0.0                                |                          |             |           |
| <b>Plug To:</b>  |                          | 25.0                               |                          |             |           |
| <b>Plug Depth UOM:</b>                                 |                          | ft                                 |                          |             |           |
| <b><u>Annular Space/Abandonment Sealing Record</u></b> |                          |                                    |                          |             |           |
| <b>Plug ID:</b>  |                          | 1006458754                         |                          |             |           |
| <b>Layer:</b>  |                          | 2                                  |                          |             |           |
| <b>Plug From:</b>                                      |                          | 25.0                               |                          |             |           |
| <b>Plug To:</b>  |                          | 88.12000274658203                  |                          |             |           |
| <b>Plug Depth UOM:</b>                                 |                          | ft                                 |                          |             |           |
| <b><u>Method of Construction &amp; Well Use</u></b>    |                          |                                    |                          |             |           |
| <b>Method Construction ID:</b>                         |                          | 1006458752                         |                          |             |           |
| <b>Method Construction Code:</b>                       |                          | 2                                  |                          |             |           |
| <b>Method Construction:</b>                            |                          | Rotary (Convent.)                  |                          |             |           |
| <b>Other Method Construction:</b>                      |                          |                                    |                          |             |           |
| <b><u>Pipe Information</u></b>                         |                          |                                    |                          |             |           |
| <b>Pipe ID:</b>  |                          | 1006458743                         |                          |             |           |
| <b>Casing No:</b>                                      |                          | 0                                  |                          |             |           |
| <b>Comment:</b>  |                          |                                    |                          |             |           |
| <b>Alt Name:</b>                                       |                          |                                    |                          |             |           |
| <b><u>Construction Record - Casing</u></b>             |                          |                                    |                          |             |           |
| <b>Casing ID:</b>                                      |                          | 1006458749                         |                          |             |           |
| <b>Layer:</b>  |                          | 1                                  |                          |             |           |
| <b>Material:</b>                                       |                          | 5                                  |                          |             |           |
| <b>Open Hole or Material:</b>                          |                          | PLASTIC                            |                          |             |           |
| <b>Depth From:</b>                                     |                          | 0.0                                |                          |             |           |
| <b>Depth To:</b>                                       |                          | 25.0                               |                          |             |           |
| <b>Casing Diameter:</b>                                |                          | 4.0                                |                          |             |           |
| <b>Casing Diameter UOM:</b>                            |                          | inch                               |                          |             |           |
| <b>Casing Depth UOM:</b>                               |                          | ft                                 |                          |             |           |
| <b><u>Construction Record - Screen</u></b>             |                          |                                    |                          |             |           |

| Map Key | Number of Records | Direction/<br>Distance (m) | Elev/Diff<br>(m) | Site | DB |
|---------|-------------------|----------------------------|------------------|------|----|
|---------|-------------------|----------------------------|------------------|------|----|

**Screen ID:** 1006458750  
**Layer:** 1  
**Slot:** 10  
**Screen Top Depth:** 25.0  
**Screen End Depth:** 88.12000274658203  
**Screen Material:** 5  
**Screen Depth UOM:** ft  
**Screen Diameter UOM:** inch  
**Screen Diameter:** 4.0

**Water Details**

**Water ID:** 1006458748  
**Layer:**  
**Kind Code:**  
**Kind:**  
**Water Found Depth:**  
**Water Found Depth UOM:** ft

**Hole Diameter**

**Hole ID:** 1006458747  
**Diameter:** 8.0  
**Depth From:** 0.0  
**Depth To:** 88.12000274658203  
**Hole Depth UOM:** ft  
**Hole Diameter UOM:** inch

**Links**

|                                      |                                     |
|--------------------------------------|-------------------------------------|
| <b>Bore Hole ID:</b> 1006299032      | <b>Tag No:</b> A201832              |
| <b>Depth M:</b> 26.858976            | <b>Contractor:</b> 3413             |
| <b>Year Completed:</b> 2016          | <b>Path:</b> 7277276003.pdf         |
| <b>Well Completed Dt:</b> 2016/10/14 | <b>Latitude:</b> 43.6897885461851   |
| <b>Audit No:</b> Z230286             | <b>Longitude:</b> -79.4758119649691 |

|                     |        |           |               |                               |      |
|---------------------|--------|-----------|---------------|-------------------------------|------|
| <a href="#">157</a> | 2 of 2 | WSW/120.8 | 126.1 / -3.83 | EGLINGTON AVE W<br>TORONTO ON | WWIS |
|---------------------|--------|-----------|---------------|-------------------------------|------|

|                                      |  |
|--------------------------------------|--|
| <b>Well ID:</b> 7301930              | <b>Flowing (Y/N):</b>                      |
| <b>Construction Date:</b>            | <b>Flow Rate:</b>                          |
| <b>Use 1st:</b>                      | <b>Data Entry Status:</b>                  |
| <b>Use 2nd:</b>                      | <b>Data Src:</b>                           |
| <b>Final Well Status:</b> Dewatering | <b>Date Received:</b> 21-Dec-2017 00:00:00 |
| <b>Water Type:</b>                   | <b>Selected Flag:</b> TRUE                 |
| <b>Casing Material:</b>              | <b>Abandonment Rec:</b>                    |
| <b>Audit No:</b> Z254858             | <b>Contractor:</b> 7607                    |
| <b>Tag:</b> A223694                  | <b>Form Version:</b> 7                     |
| <b>Constructn Method:</b>            | <b>Owner:</b>                              |
| <b>Elevation (m):</b>                | <b>County:</b> YORK AND TORONT             |
| <b>Elevatn Reliabilty:</b>           | <b>Lot:</b>                                |
| <b>Depth to Bedrock:</b>             | <b>Concession:</b>                         |
| <b>Well Depth:</b>                   | <b>Concession Name:</b>                    |
| <b>Overburden/Bedrock:</b>           | <b>Easting NAD83:</b>                      |
| <b>Pump Rate:</b>                    | <b>Northing NAD83:</b>                     |
| <b>Static Water Level:</b>           | <b>Zone:</b>                               |
| <b>Clear/Cloudy:</b>                 | <b>UTM Reliability:</b>                    |
| <b>Municipality:</b> YORK BOROUGH    |  |
| <b>Site Info:</b>                    |  |

**PDF URL (Map):**



| Map Key | Number of Records | Direction/<br>Distance (m) | Elev/Diff<br>(m) | Site | DB |
|---------|-------------------|----------------------------|------------------|------|----|
|---------|-------------------|----------------------------|------------------|------|----|

**Additional Detail(s) (Map)**

Well Completed Date: 2017/11/27  
Year Completed: 2017  
Depth (m): 27  
Latitude: 43.6897885461851  
Longitude: -79.4758119649691  
Path:

**Bore Hole Information**

|                                     |                      |                         |                                |
|-------------------------------------|----------------------|-------------------------|--------------------------------|
| <b>Bore Hole ID:</b>                | 1006926215           | <b>Elevation:</b>       |                                |
| <b>DP2BR:</b>                       |                      | <b>Elevrc:</b>          |                                |
| <b>Spatial Status:</b>              |                      | <b>Zone:</b>            | 17                             |
| <b>Code OB:</b>                     |                      | <b>East83:</b>          | 622836.00                      |
| <b>Code OB Desc:</b>                |                      | <b>North83:</b>         | 4838548.00                     |
| <b>Open Hole:</b>                   |                      | <b>Org CS:</b>          | UTM83                          |
| <b>Cluster Kind:</b>                |                      | <b>UTMRC:</b>           | 4                              |
| <b>Date Completed:</b>              | 27-Nov-2017 00:00:00 | <b>UTMRC Desc:</b>      | margin of error : 30 m - 100 m |
| <b>Remarks:</b>                     |                      | <b>Location Method:</b> | cnrv                           |
| <b>Elevrc Desc:</b>                 |                      |                         |                                |
| <b>Location Source Date:</b>        |                      |                         |                                |
| <b>Improvement Location Source:</b> |                      |                         |                                |
| <b>Improvement Location Method:</b> |                      |                         |                                |
| <b>Source Revision Comment:</b>     |                      |                         |                                |
| <b>Supplier Comment:</b>            |                      |                         |                                |

**Overburden and Bedrock**

**Materials Interval**

**Formation ID:** 1007090069  
**Layer:** 1  
**Color:** 8  
**General Color:** BLACK  
**Mat1:** 02  
**Most Common Material:** TOPSOIL  
**Mat2:** 12  
**Mat2 Desc:** STONES  
**Mat3:**  
**Mat3 Desc:**  
**Formation Top Depth:** 0.0  
**Formation End Depth:** 3.0  
**Formation End Depth UOM:** m

**Overburden and Bedrock**

**Materials Interval**

**Formation ID:** 1007090072  
**Layer:** 4  
**Color:** 2  
**General Color:** GREY  
**Mat1:** 06  
**Most Common Material:** SILT  
**Mat2:** 05  
**Mat2 Desc:** CLAY  
**Mat3:**  
**Mat3 Desc:**  
**Formation Top Depth:** 25.0  
**Formation End Depth:** 27.0  
**Formation End Depth UOM:** m

| <b>Map Key</b>  | <b>Number of Records</b> | <b>Direction/ Distance (m)</b> | <b>Elev/Diff (m)</b> | <b>Site</b> | <b>DB</b> |
|---|--------------------------|--------------------------------|----------------------|-------------|-----------|
| <b><u>Overburden and Bedrock Materials Interval</u></b> |                          |                                |                      |             |           |
| <b>Formation ID:</b>                                    |                          | 1007090070                     |                      |             |           |
| <b>Layer:</b>   |                          | 2                              |                      |             |           |
| <b>Color:</b>   |                          | 6                              |                      |             |           |
| <b>General Color:</b>                                   |                          | BROWN                          |                      |             |           |
| <b>Mat1:</b>  |                          | 06                             |                      |             |           |
| <b>Most Common Material:</b>                            |                          | SILT                           |                      |             |           |
| <b>Mat2:</b>  |                          | 11                             |                      |             |           |
| <b>Mat2 Desc:</b>                                       |                          | GRAVEL                         |                      |             |           |
| <b>Mat3:</b>  |                          |                                |                      |             |           |
| <b>Mat3 Desc:</b>                                       |                          |                                |                      |             |           |
| <b>Formation Top Depth:</b>                             |                          | 3.0                            |                      |             |           |
| <b>Formation End Depth:</b>                             |                          | 10.0                           |                      |             |           |
| <b>Formation End Depth UOM:</b>                         |                          | m                              |                      |             |           |
| <b><u>Overburden and Bedrock Materials Interval</u></b> |                          |                                |                      |             |           |
| <b>Formation ID:</b>                                    |                          | 1007090071                     |                      |             |           |
| <b>Layer:</b>   |                          | 3                              |                      |             |           |
| <b>Color:</b>   |                          | 2                              |                      |             |           |
| <b>General Color:</b>                                   |                          | GREY                           |                      |             |           |
| <b>Mat1:</b>  |                          | 06                             |                      |             |           |
| <b>Most Common Material:</b>                            |                          | SILT                           |                      |             |           |
| <b>Mat2:</b>  |                          | 28                             |                      |             |           |
| <b>Mat2 Desc:</b>                                       |                          | SAND                           |                      |             |           |
| <b>Mat3:</b>  |                          |                                |                      |             |           |
| <b>Mat3 Desc:</b>                                       |                          |                                |                      |             |           |
| <b>Formation Top Depth:</b>                             |                          | 10.0                           |                      |             |           |
| <b>Formation End Depth:</b>                             |                          | 25.0                           |                      |             |           |
| <b>Formation End Depth UOM:</b>                         |                          | m                              |                      |             |           |
| <b><u>Annular Space/Abandonment Sealing Record</u></b>  |                          |                                |                      |             |           |
| <b>Plug ID:</b>   |                          | 1007090079                     |                      |             |           |
| <b>Layer:</b>   |                          | 2                              |                      |             |           |
| <b>Plug From:</b>                                       |                          | 8.0                            |                      |             |           |
| <b>Plug To:</b>   |                          | 27.0                           |                      |             |           |
| <b>Plug Depth UOM:</b>                                  |                          | m                              |                      |             |           |
| <b><u>Annular Space/Abandonment Sealing Record</u></b>  |                          |                                |                      |             |           |
| <b>Plug ID:</b>   |                          | 1007090078                     |                      |             |           |
| <b>Layer:</b>   |                          | 1                              |                      |             |           |
| <b>Plug From:</b>                                       |                          | 0.0                            |                      |             |           |
| <b>Plug To:</b>   |                          | 8.0                            |                      |             |           |
| <b>Plug Depth UOM:</b>                                  |                          | m                              |                      |             |           |
| <b><u>Method of Construction &amp; Well Use</u></b>     |                          |                                |                      |             |           |
| <b>Method Construction ID:</b>                          |                          | 1007090077                     |                      |             |           |
| <b>Method Construction Code:</b>                        |                          |                                |                      |             |           |
| <b>Method Construction:</b>                             |                          |                                |                      |             |           |
| <b>Other Method Construction:</b>                       |                          |                                |                      |             |           |
| <b><u>Pipe Information</u></b>                          |                          |                                |                      |             |           |

| Map Key                                    | Number of Records | Direction/ Distance (m) | Elev/Diff (m)        | Site                                 | DB                |
|--|-------------------|-------------------------|----------------------|--------------------------------------|-------------------|
| <b>Pipe ID:</b>                            |                   | 1007090068              |                      |                                      |                   |
| <b>Casing No:</b>                          |                   | 0                       |                      |                                      |                   |
| <b>Comment:</b>                            |                   |                         |                      |                                      |                   |
| <b>Alt Name:</b>                           |                   |                         |                      |                                      |                   |
| <b><u>Construction Record - Casing</u></b> |                   |                         |                      |                                      |                   |
| <b>Casing ID:</b>                          |                   | 1007090075              |                      |                                      |                   |
| <b>Layer:</b>                              |                   | 1                       |                      |                                      |                   |
| <b>Material:</b>                           |                   | 5                       |                      |                                      |                   |
| <b>Open Hole or Material:</b>              |                   | PLASTIC                 |                      |                                      |                   |
| <b>Depth From:</b>                         |                   | 0.0                     |                      |                                      |                   |
| <b>Depth To:</b>                           |                   | 9.0                     |                      |                                      |                   |
| <b>Casing Diameter:</b>                    |                   | 10.0                    |                      |                                      |                   |
| <b>Casing Diameter UOM:</b>                |                   | cm                      |                      |                                      |                   |
| <b>Casing Depth UOM:</b>                   |                   | m                       |                      |                                      |                   |
| <b><u>Construction Record - Screen</u></b> |                   |                         |                      |                                      |                   |
| <b>Screen ID:</b>                          |                   | 1007090076              |                      |                                      |                   |
| <b>Layer:</b>                              |                   | 1                       |                      |                                      |                   |
| <b>Slot:</b>                               |                   | .5                      |                      |                                      |                   |
| <b>Screen Top Depth:</b>                   |                   | 9.0                     |                      |                                      |                   |
| <b>Screen End Depth:</b>                   |                   | 27.0                    |                      |                                      |                   |
| <b>Screen Material:</b>                    |                   | 5                       |                      |                                      |                   |
| <b>Screen Depth UOM:</b>                   |                   | m                       |                      |                                      |                   |
| <b>Screen Diameter UOM:</b>                |                   | cm                      |                      |                                      |                   |
| <b>Screen Diameter:</b>                    |                   | 10.0                    |                      |                                      |                   |
| <b><u>Water Details</u></b>                |                   |                         |                      |                                      |                   |
| <b>Water ID:</b>                           |                   | 1007090074              |                      |                                      |                   |
| <b>Layer:</b>                              |                   |                         |                      |                                      |                   |
| <b>Kind Code:</b>                          |                   |                         |                      |                                      |                   |
| <b>Kind:</b>                               |                   |                         |                      |                                      |                   |
| <b>Water Found Depth:</b>                  |                   |                         |                      |                                      |                   |
| <b>Water Found Depth UOM:</b>              |                   | m                       |                      |                                      |                   |
| <b><u>Hole Diameter</u></b>                |                   |                         |                      |                                      |                   |
| <b>Hole ID:</b>                            |                   | 1007090073              |                      |                                      |                   |
| <b>Diameter:</b>                           |                   |                         |                      |                                      |                   |
| <b>Depth From:</b>                         |                   |                         |                      |                                      |                   |
| <b>Depth To:</b>                           |                   |                         |                      |                                      |                   |
| <b>Hole Depth UOM:</b>                     |                   | m                       |                      |                                      |                   |
| <b>Hole Diameter UOM:</b>                  |                   | cm                      |                      |                                      |                   |
| <b><u>Links</u></b>                        |                   |                         |                      |                                      |                   |
| <b>Bore Hole ID:</b>                       | 1006926215        |                         |                      | <b>Tag No:</b>                       | A223694           |
| <b>Depth M:</b>                            | 27                |                         |                      | <b>Contractor:</b>                   | 7607              |
| <b>Year Completed:</b>                     | 2017              |                         |                      | <b>Path:</b>                         |                   |
| <b>Well Completed Dt:</b>                  | 2017/11/27        |                         |                      | <b>Latitude:</b>                     | 43.6897885461851  |
| <b>Audit No:</b>                           | Z254858           |                         |                      | <b>Longitude:</b>                    | -79.4758119649691 |
| <b>158</b>                                 | <b>1 of 1</b>     | <b>WSW/121.4</b>        | <b>126.1 / -3.83</b> | <b>EGLINTON AVE W<br/>Toronto ON</b> | <b>WWIS</b>       |
| <b>Well ID:</b>                            | 7276004           |                         |                      | <b>Flowing (Y/N):</b>                |                   |
| <b>Construction Date:</b>                  |                   |                         |                      | <b>Flow Rate:</b>                    |                   |
| <b>Use 1st:</b>                            | Dewatering        |                         |                      | <b>Data Entry Status:</b>            |                   |

| Map Key                                  | Number of Records   | Direction/<br>Distance (m) | Elev/Diff<br>(m) | Site                    | DB                             |
|--|---|----------------------------|------------------|-------------------------|--------------------------------|
| <b>Use 2nd:</b>                          |   |                            |                  | <b>Data Src:</b>        |                                |
| <b>Final Well Status:</b>                | Dewatering  |                            |                  | <b>Date Received:</b>   | 29-Nov-2016 00:00:00           |
| <b>Water Type:</b>                       |   |                            |                  | <b>Selected Flag:</b>   | TRUE                           |
| <b>Casing Material:</b>                  |   |                            |                  | <b>Abandonment Rec:</b> |                                |
| <b>Audit No:</b>                         | Z230284   |                            |                  | <b>Contractor:</b>      | 3413                           |
| <b>Tag:</b>                              | A215354   |                            |                  | <b>Form Version:</b>    | 7                              |
| <b>Constructn Method:</b>                |   |                            |                  | <b>Owner:</b>           |                                |
| <b>Elevation (m):</b>                    |   |                            |                  | <b>County:</b>          | YORK AND TORONT                |
| <b>Elevatn Reliabilty:</b>               |   |                            |                  | <b>Lot:</b>             |                                |
| <b>Depth to Bedrock:</b>                 |   |                            |                  | <b>Concession:</b>      |                                |
| <b>Well Depth:</b>                       |   |                            |                  | <b>Concession Name:</b> |                                |
| <b>Overburden/Bedrock:</b>               |   |                            |                  | <b>Easting NAD83:</b>   |                                |
| <b>Pump Rate:</b>                        |   |                            |                  | <b>Northing NAD83:</b>  |                                |
| <b>Static Water Level:</b>               |   |                            |                  | <b>Zone:</b>            |                                |
| <b>Clear/Cloudy:</b>                     |   |                            |                  | <b>UTM Reliability:</b> |                                |
| <b>Municipality:</b>                     | YORK BOROUGH  |                            |                  |                         |                                |
| <b>Site Info:</b>                        |   |                            |                  |                         |                                |
| <b>PDF URL (Map):</b>                    | <a href="https://d2khazk8e83rdv.cloudfront.net/moe_mapping/downloads/2Water/Wells_pdfs/727\7276004.pdf">https://d2khazk8e83rdv.cloudfront.net/moe_mapping/downloads/2Water/Wells_pdfs/727\7276004.pdf</a> |                            |                  |                         |                                |
| <b><u>Additional Detail(s) (Map)</u></b> |   |                            |                  |                         |                                |
| <b>Well Completed Date:</b>              | 2016/10/14  |                            |                  |                         |                                |
| <b>Year Completed:</b>                   | 2016  |                            |                  |                         |                                |
| <b>Depth (m):</b>                        | 27.389328   |                            |                  |                         |                                |
| <b>Latitude:</b>                         | 43.6897795453762  |                            |                  |                         |                                |
| <b>Longitude:</b>                        | -79.4758121929526   |                            |                  |                         |                                |
| <b>Path:</b>                             | 727\7276004.pdf   |                            |                  |                         |                                |
| <b><u>Bore Hole Information</u></b>      |   |                            |                  |                         |                                |
| <b>Bore Hole ID:</b>                     | 1006299035  |                            |                  | <b>Elevation:</b>       |                                |
| <b>DP2BR:</b>                            |   |                            |                  | <b>Elevrc:</b>          |                                |
| <b>Spatial Status:</b>                   |   |                            |                  | <b>Zone:</b>            | 17                             |
| <b>Code OB:</b>                          |   |                            |                  | <b>East83:</b>          | 622836.00                      |
| <b>Code OB Desc:</b>                     |   |                            |                  | <b>North83:</b>         | 4838547.00                     |
| <b>Open Hole:</b>                        |   |                            |                  | <b>Org CS:</b>          | UTM83                          |
| <b>Cluster Kind:</b>                     |   |                            |                  | <b>UTMRC:</b>           | 4                              |
| <b>Date Completed:</b>                   | 14-Oct-2016 00:00:00  |                            |                  | <b>UTMRC Desc:</b>      | margin of error : 30 m - 100 m |
| <b>Remarks:</b>                          |   |                            |                  | <b>Location Method:</b> | wwr                            |
| <b>Elevrc Desc:</b>                      |   |                            |                  |                         |                                |
| <b>Location Source Date:</b>             |   |                            |                  |                         |                                |
| <b>Improvement Location Source:</b>      |   |                            |                  |                         |                                |
| <b>Improvement Location Method:</b>      |   |                            |                  |                         |                                |
| <b>Source Revision Comment:</b>          |   |                            |                  |                         |                                |
| <b>Supplier Comment:</b>                 |   |                            |                  |                         |                                |
| <b><u>Overburden and Bedrock</u></b>     |   |                            |                  |                         |                                |
| <b><u>Materials Interval</u></b>         |   |                            |                  |                         |                                |
| <b>Formation ID:</b>                     | 1006458770  |                            |                  |                         |                                |
| <b>Layer:</b>                            | 1   |                            |                  |                         |                                |
| <b>Color:</b>                            | 2   |                            |                  |                         |                                |
| <b>General Color:</b>                    | GREY  |                            |                  |                         |                                |
| <b>Mat1:</b>                             |   |                            |                  |                         |                                |
| <b>Most Common Material:</b>             |   |                            |                  |                         |                                |
| <b>Mat2:</b>                             | 01  |                            |                  |                         |                                |
| <b>Mat2 Desc:</b>                        | FILL  |                            |                  |                         |                                |
| <b>Mat3:</b>                             | 60  |                            |                  |                         |                                |
| <b>Mat3 Desc:</b>                        | CEMENTED  |                            |                  |                         |                                |
| <b>Formation Top Depth:</b>              | 0.0   |                            |                  |                         |                                |
| <b>Formation End Depth:</b>              | 4.0   |                            |                  |                         |                                |
| <b>Formation End Depth UOM:</b>          | ft  |                            |                  |                         |                                |

| <b>Map Key</b>  | <b>Number of Records</b> | <b>Direction/<br/>Distance (m)</b> | <b>Elev/Diff<br/>(m)</b> | <b>Site</b> | <b>DB</b> |
|---|--------------------------|------------------------------------|--------------------------|-------------|-----------|
| <u><b>Overburden and Bedrock<br/>Materials Interval</b></u> |                          |                                    |                          |             |           |
| <b>Formation ID:</b>  |                          |                                    | 1006458772               |             |           |
| <b>Layer:</b>   |                          |                                    | 3                        |             |           |
| <b>Color:</b>   |                          |                                    | 2                        |             |           |
| <b>General Color:</b>                                       |                          |                                    | GREY                     |             |           |
| <b>Mat1:</b>  |                          |                                    | 05                       |             |           |
| <b>Most Common Material:</b>                                |                          |                                    | CLAY                     |             |           |
| <b>Mat2:</b>  |                          |                                    |                          |             |           |
| <b>Mat2 Desc:</b>   |                          |                                    |                          |             |           |
| <b>Mat3:</b>  |                          |                                    |                          |             |           |
| <b>Mat3 Desc:</b>   |                          |                                    |                          |             |           |
| <b>Formation Top Depth:</b>                                 |                          |                                    | 14.0                     |             |           |
| <b>Formation End Depth:</b>                                 |                          |                                    | 65.0                     |             |           |
| <b>Formation End Depth UOM:</b>                             |                          |                                    | ft                       |             |           |
| <u><b>Overburden and Bedrock<br/>Materials Interval</b></u> |                          |                                    |                          |             |           |
| <b>Formation ID:</b>  |                          |                                    | 1006458774               |             |           |
| <b>Layer:</b>   |                          |                                    | 5                        |             |           |
| <b>Color:</b>   |                          |                                    | 2                        |             |           |
| <b>General Color:</b>                                       |                          |                                    | GREY                     |             |           |
| <b>Mat1:</b>  |                          |                                    | 05                       |             |           |
| <b>Most Common Material:</b>                                |                          |                                    | CLAY                     |             |           |
| <b>Mat2:</b>  |                          |                                    |                          |             |           |
| <b>Mat2 Desc:</b>   |                          |                                    |                          |             |           |
| <b>Mat3:</b>  |                          |                                    |                          |             |           |
| <b>Mat3 Desc:</b>   |                          |                                    |                          |             |           |
| <b>Formation Top Depth:</b>                                 |                          |                                    | 81.0                     |             |           |
| <b>Formation End Depth:</b>                                 |                          |                                    | 89.86000061035156        |             |           |
| <b>Formation End Depth UOM:</b>                             |                          |                                    | ft                       |             |           |
| <u><b>Overburden and Bedrock<br/>Materials Interval</b></u> |                          |                                    |                          |             |           |
| <b>Formation ID:</b>  |                          |                                    | 1006458771               |             |           |
| <b>Layer:</b>   |                          |                                    | 2                        |             |           |
| <b>Color:</b>   |                          |                                    | 6                        |             |           |
| <b>General Color:</b>                                       |                          |                                    | BROWN                    |             |           |
| <b>Mat1:</b>  |                          |                                    | 28                       |             |           |
| <b>Most Common Material:</b>                                |                          |                                    | SAND                     |             |           |
| <b>Mat2:</b>  |                          |                                    | 05                       |             |           |
| <b>Mat2 Desc:</b>   |                          |                                    | CLAY                     |             |           |
| <b>Mat3:</b>  |                          |                                    |                          |             |           |
| <b>Mat3 Desc:</b>   |                          |                                    |                          |             |           |
| <b>Formation Top Depth:</b>                                 |                          |                                    | 4.0                      |             |           |
| <b>Formation End Depth:</b>                                 |                          |                                    | 14.0                     |             |           |
| <b>Formation End Depth UOM:</b>                             |                          |                                    | ft                       |             |           |
| <u><b>Overburden and Bedrock<br/>Materials Interval</b></u> |                          |                                    |                          |             |           |
| <b>Formation ID:</b>  |                          |                                    | 1006458773               |             |           |
| <b>Layer:</b>   |                          |                                    | 4                        |             |           |
| <b>Color:</b>   |                          |                                    | 2                        |             |           |
| <b>General Color:</b>                                       |                          |                                    | GREY                     |             |           |
| <b>Mat1:</b>  |                          |                                    | 05                       |             |           |
| <b>Most Common Material:</b>                                |                          |                                    | CLAY                     |             |           |
| <b>Mat2:</b>  |                          |                                    | 06                       |             |           |

| <b>Map Key</b>   | <b>Number of Records</b> | <b>Direction/<br/>Distance (m)</b> | <b>Elev/Diff<br/>(m)</b> | <b>Site</b> | <b>DB</b> |
|--|--------------------------|------------------------------------|--------------------------|-------------|-----------|
| <b>Mat2 Desc:</b>                                      |                          | SILT                               |                          |             |           |
| <b>Mat3:</b>   |                          |                                    |                          |             |           |
| <b>Mat3 Desc:</b>                                      |                          |                                    |                          |             |           |
| <b>Formation Top Depth:</b>                            |                          | 65.0                               |                          |             |           |
| <b>Formation End Depth:</b>                            |                          | 81.0                               |                          |             |           |
| <b>Formation End Depth UOM:</b>                        |                          | ft                                 |                          |             |           |
| <b><u>Annular Space/Abandonment Sealing Record</u></b> |                          |                                    |                          |             |           |
| <b>Plug ID:</b>  |                          | 1006458781                         |                          |             |           |
| <b>Layer:</b>  |                          | 1                                  |                          |             |           |
| <b>Plug From:</b>                                      |                          | 0.0                                |                          |             |           |
| <b>Plug To:</b>  |                          | 25.0                               |                          |             |           |
| <b>Plug Depth UOM:</b>                                 |                          | ft                                 |                          |             |           |
| <b><u>Annular Space/Abandonment Sealing Record</u></b> |                          |                                    |                          |             |           |
| <b>Plug ID:</b>  |                          | 1006458782                         |                          |             |           |
| <b>Layer:</b>  |                          | 2                                  |                          |             |           |
| <b>Plug From:</b>                                      |                          | 25.0                               |                          |             |           |
| <b>Plug To:</b>  |                          | 89.86000061035156                  |                          |             |           |
| <b>Plug Depth UOM:</b>                                 |                          | ft                                 |                          |             |           |
| <b><u>Method of Construction &amp; Well Use</u></b>    |                          |                                    |                          |             |           |
| <b>Method Construction ID:</b>                         |                          | 1006458780                         |                          |             |           |
| <b>Method Construction Code:</b>                       |                          | B                                  |                          |             |           |
| <b>Method Construction:</b>                            |                          | Other Method                       |                          |             |           |
| <b>Other Method Construction:</b>                      |                          | AIR ROTARY                         |                          |             |           |
| <b><u>Pipe Information</u></b>                         |                          |                                    |                          |             |           |
| <b>Pipe ID:</b>  |                          | 1006458769                         |                          |             |           |
| <b>Casing No:</b>                                      |                          | 0                                  |                          |             |           |
| <b>Comment:</b>  |                          |                                    |                          |             |           |
| <b>Alt Name:</b>                                       |                          |                                    |                          |             |           |
| <b><u>Construction Record - Casing</u></b>             |                          |                                    |                          |             |           |
| <b>Casing ID:</b>                                      |                          | 1006458777                         |                          |             |           |
| <b>Layer:</b>  |                          | 1                                  |                          |             |           |
| <b>Material:</b>                                       |                          | 5                                  |                          |             |           |
| <b>Open Hole or Material:</b>                          |                          | PLASTIC                            |                          |             |           |
| <b>Depth From:</b>                                     |                          | 0.0                                |                          |             |           |
| <b>Depth To:</b>                                       |                          | 25.0                               |                          |             |           |
| <b>Casing Diameter:</b>                                |                          | 4.0                                |                          |             |           |
| <b>Casing Diameter UOM:</b>                            |                          | inch                               |                          |             |           |
| <b>Casing Depth UOM:</b>                               |                          | ft                                 |                          |             |           |
| <b><u>Construction Record - Screen</u></b>             |                          |                                    |                          |             |           |
| <b>Screen ID:</b>                                      |                          | 1006458778                         |                          |             |           |
| <b>Layer:</b>  |                          | 1                                  |                          |             |           |
| <b>Slot:</b>   |                          | 10                                 |                          |             |           |
| <b>Screen Top Depth:</b>                               |                          | 25.0                               |                          |             |           |
| <b>Screen End Depth:</b>                               |                          | 89.86000061035156                  |                          |             |           |
| <b>Screen Material:</b>                                |                          | 5                                  |                          |             |           |
| <b>Screen Depth UOM:</b>                               |                          | ft                                 |                          |             |           |

| Map Key                                  | Number of Records | Direction/<br>Distance (m) | Elev/Diff<br>(m) | Site                                  | DB                   |
|--|-------------------|----------------------------|------------------|---------------------------------------|----------------------|
| <b>Screen Diameter UOM:</b>              |                   | inch                       |                  |                                       |                      |
| <b>Screen Diameter:</b>                  |                   | 4.0                        |                  |                                       |                      |
| <b><u>Water Details</u></b>              |                   |                            |                  |                                       |                      |
| <b>Water ID:</b>                         |                   | 1006458776                 |                  |                                       |                      |
| <b>Layer:</b>                            |                   |                            |                  |                                       |                      |
| <b>Kind Code:</b>                        |                   |                            |                  |                                       |                      |
| <b>Kind:</b>                             |                   |                            |                  |                                       |                      |
| <b>Water Found Depth:</b>                |                   |                            |                  |                                       |                      |
| <b>Water Found Depth UOM:</b>            |                   | ft                         |                  |                                       |                      |
| <b><u>Hole Diameter</u></b>              |                   |                            |                  |                                       |                      |
| <b>Hole ID:</b>                          |                   | 1006458775                 |                  |                                       |                      |
| <b>Diameter:</b>                         |                   | 8.0                        |                  |                                       |                      |
| <b>Depth From:</b>                       |                   | 0.0                        |                  |                                       |                      |
| <b>Depth To:</b>                         |                   | 89.66000366210938          |                  |                                       |                      |
| <b>Hole Depth UOM:</b>                   |                   | ft                         |                  |                                       |                      |
| <b>Hole Diameter UOM:</b>                |                   | inch                       |                  |                                       |                      |
| <b><u>Links</u></b>                      |                   |                            |                  |                                       |                      |
| <b>Bore Hole ID:</b>                     |                   | 1006299035                 |                  | <b>Tag No:</b>                        | A215354              |
| <b>Depth M:</b>                          |                   | 27.389328                  |                  | <b>Contractor:</b>                    | 3413                 |
| <b>Year Completed:</b>                   |                   | 2016                       |                  | <b>Path:</b>                          | 727\7276004.pdf      |
| <b>Well Completed Dt:</b>                |                   | 2016/10/14                 |                  | <b>Latitude:</b>                      | 43.6897795453762     |
| <b>Audit No:</b>                         |                   | Z230284                    |                  | <b>Longitude:</b>                     | -79.4758121929526    |
| <a href="#">159</a>                      | 1 of 1            | WSW/121.4                  | 126.0 / -3.89    | 2641 EGLINGTNO AVE WEST<br>TORONTO ON | WWIS                 |
| <b>Well ID:</b>                          |                   | 7261351                    |                  | <b>Flowing (Y/N):</b>                 |                      |
| <b>Construction Date:</b>                |                   |                            |                  | <b>Flow Rate:</b>                     |                      |
| <b>Use 1st:</b>                          |                   |                            |                  | <b>Data Entry Status:</b>             |                      |
| <b>Use 2nd:</b>                          |                   |                            |                  | <b>Data Src:</b>                      |                      |
| <b>Final Well Status:</b>                |                   | Abandoned-Other            |                  | <b>Date Received:</b>                 | 12-Apr-2016 00:00:00 |
| <b>Water Type:</b>                       |                   |                            |                  | <b>Selected Flag:</b>                 | TRUE                 |
| <b>Casing Material:</b>                  |                   |                            |                  | <b>Abandonment Rec:</b>               | Yes                  |
| <b>Audit No:</b>                         |                   | Z232448                    |                  | <b>Contractor:</b>                    | 6946                 |
| <b>Tag:</b>                              |                   |                            |                  | <b>Form Version:</b>                  | 7                    |
| <b>Constructn Method:</b>                |                   |                            |                  | <b>Owner:</b>                         |                      |
| <b>Elevation (m):</b>                    |                   |                            |                  | <b>County:</b>                        | YORK AND TORONT      |
| <b>Elevatn Reliabilty:</b>               |                   |                            |                  | <b>Lot:</b>                           |                      |
| <b>Depth to Bedrock:</b>                 |                   |                            |                  | <b>Concession:</b>                    |                      |
| <b>Well Depth:</b>                       |                   |                            |                  | <b>Concession Name:</b>               |                      |
| <b>Overburden/Bedrock:</b>               |                   |                            |                  | <b>Easting NAD83:</b>                 |                      |
| <b>Pump Rate:</b>                        |                   |                            |                  | <b>Northing NAD83:</b>                |                      |
| <b>Static Water Level:</b>               |                   |                            |                  | <b>Zone:</b>                          |                      |
| <b>Clear/Cloudy:</b>                     |                   |                            |                  | <b>UTM Reliability:</b>               |                      |
| <b>Municipality:</b>                     |                   | YORK BOROUGH               |                  |                                       |                      |
| <b>Site Info:</b>                        |                   |                            |                  |                                       |                      |
| <b>PDF URL (Map):</b>                    |                   |                            |                  |                                       |                      |
| <b><u>Additional Detail(s) (Map)</u></b> |                   |                            |                  |                                       |                      |
| <b>Well Completed Date:</b>              |                   | 2016/03/02                 |                  |                                       |                      |
| <b>Year Completed:</b>                   |                   | 2016                       |                  |                                       |                      |
| <b>Depth (m):</b>                        |                   |                            |                  |                                       |                      |
| <b>Latitude:</b>                         |                   | 43.6897065462819           |                  |                                       |                      |
| <b>Longitude:</b>                        |                   | -79.4757395929894          |                  |                                       |                      |

| Map Key | Number of Records | Direction/<br>Distance (m) | Elev/Diff<br>(m) | Site | DB |
|---------|-------------------|----------------------------|------------------|------|----|
|---------|-------------------|----------------------------|------------------|------|----|

Path:

**Bore Hole Information**

|                                     |                      |                         |                                |
|-------------------------------------|----------------------|-------------------------|--------------------------------|
| <b>Bore Hole ID:</b>                | 1005929242           | <b>Elevation:</b>       |                                |
| <b>DP2BR:</b>                       |                      | <b>Elevrc:</b>          |                                |
| <b>Spatial Status:</b>              |                      | <b>Zone:</b>            | 17                             |
| <b>Code OB:</b>                     |                      | <b>East83:</b>          | 622842.00                      |
| <b>Code OB Desc:</b>                |                      | <b>North83:</b>         | 4838539.00                     |
| <b>Open Hole:</b>                   |                      | <b>Org CS:</b>          | UTM83                          |
| <b>Cluster Kind:</b>                |                      | <b>UTMRC:</b>           | 4                              |
| <b>Date Completed:</b>              | 02-Mar-2016 00:00:00 | <b>UTMRC Desc:</b>      | margin of error : 30 m - 100 m |
| <b>Remarks:</b>                     |                      | <b>Location Method:</b> | wwr                            |
| <b>Elevrc Desc:</b>                 |                      |                         |                                |
| <b>Location Source Date:</b>        |                      |                         |                                |
| <b>Improvement Location Source:</b> |                      |                         |                                |
| <b>Improvement Location Method:</b> |                      |                         |                                |
| <b>Source Revision Comment:</b>     |                      |                         |                                |
| <b>Supplier Comment:</b>            |                      |                         |                                |

**Annular Space/Abandonment Sealing Record**

|                        |            |
|------------------------|------------|
| <b>Plug ID:</b>        | 1006022631 |
| <b>Layer:</b>          | 1          |
| <b>Plug From:</b>      | 0.0        |
| <b>Plug To:</b>        | 10.0       |
| <b>Plug Depth UOM:</b> | ft         |

**Method of Construction & Well Use**

|                                   |            |
|-----------------------------------|------------|
| <b>Method Construction ID:</b>    | 1006022630 |
| <b>Method Construction Code:</b>  |            |
| <b>Method Construction:</b>       |            |
| <b>Other Method Construction:</b> |            |

**Pipe Information**

|                   |            |
|-------------------|------------|
| <b>Pipe ID:</b>   | 1006022624 |
| <b>Casing No:</b> | 0          |
| <b>Comment:</b>   |            |
| <b>Alt Name:</b>  |            |

**Construction Record - Casing**

|                               |            |
|-------------------------------|------------|
| <b>Casing ID:</b>             | 1006022628 |
| <b>Layer:</b>                 | 1          |
| <b>Material:</b>              | 5          |
| <b>Open Hole or Material:</b> | PLASTIC    |
| <b>Depth From:</b>            | 0.0        |
| <b>Depth To:</b>              | 10.0       |
| <b>Casing Diameter:</b>       | 1.5        |
| <b>Casing Diameter UOM:</b>   | inch       |
| <b>Casing Depth UOM:</b>      | ft         |

**Construction Record - Screen**

|                   |            |
|-------------------|------------|
| <b>Screen ID:</b> | 1006022629 |
| <b>Layer:</b>     |            |
| <b>Slot:</b>      |            |



| Map Key   | Number of Records | Direction/<br>Distance (m)  | Elev/Diff<br>(m) | Site | DB |
|---|-------------------|---|------------------|------|----|
| <b>Screen Top Depth:</b><br><b>Screen End Depth:</b><br><b>Screen Material:</b><br><b>Screen Depth UOM:</b> ft<br><b>Screen Diameter UOM:</b> inch<br><b>Screen Diameter:</b> |                   |   |                  |      |    |
| <b><u>Water Details</u></b>   |                   |   |                  |      |    |
| <b>Water ID:</b> 1006022627<br><b>Layer:</b><br><b>Kind Code:</b><br><b>Kind:</b><br><b>Water Found Depth:</b><br><b>Water Found Depth UOM:</b> ft                            |                   |   |                  |      |    |
| <b><u>Hole Diameter</u></b>   |                   |   |                  |      |    |
| <b>Hole ID:</b> 1006022626<br><b>Diameter:</b><br><b>Depth From:</b><br><b>Depth To:</b><br><b>Hole Depth UOM:</b> ft<br><b>Hole Diameter UOM:</b> inch                       |                   |   |                  |      |    |
| <b><u>Links</u></b>   |                   |   |                  |      |    |
| <b>Bore Hole ID:</b> 1005929242<br><b>Depth M:</b><br><b>Year Completed:</b> 2016<br><b>Well Completed Dt:</b> 2016/03/02<br><b>Audit No:</b> Z232448                         |                   | <b>Tag No:</b><br><b>Contractor:</b> 6946<br><b>Path:</b> 726\7261351.pdf<br><b>Latitude:</b> 43.6897065462819<br><b>Longitude:</b> -79.4757395929894 |                  |      |    |

|  |        |  |               |                              |      |
|--|--------|--|---------------|------------------------------|------|
| <a href="#">160</a>  | 1 of 1 | WSW/121.7  | 126.1 / -3.83 | EGLINTON AVE W<br>Toronto ON | WWIS |
| <b>Well ID:</b> 7276005<br><b>Construction Date:</b><br><b>Use 1st:</b> Dewatering<br><b>Use 2nd:</b><br><b>Final Well Status:</b> Dewatering<br><b>Water Type:</b><br><b>Casing Material:</b><br><b>Audit No:</b> Z245166<br><b>Tag:</b> A215343<br><b>Constructn Method:</b><br><b>Elevation (m):</b><br><b>Elevatn Reliabilty:</b><br><b>Depth to Bedrock:</b><br><b>Well Depth:</b><br><b>Overburden/Bedrock:</b><br><b>Pump Rate:</b><br><b>Static Water Level:</b><br><b>Clear/Cloudy:</b><br><b>Municipality:</b> YORK BOROUGH<br><b>Site Info:</b> |        | <b>Flowing (Y/N):</b><br><b>Flow Rate:</b><br><b>Data Entry Status:</b><br><b>Data Src:</b><br><b>Date Received:</b> 29-Nov-2016 00:00:00<br><b>Selected Flag:</b> TRUE<br><b>Abandonment Rec:</b><br><b>Contractor:</b> 3413<br><b>Form Version:</b> 7<br><b>Owner:</b><br><b>County:</b> YORK AND TORONT<br><b>Lot:</b><br><b>Concession:</b><br><b>Concession Name:</b><br><b>Easting NAD83:</b><br><b>Northing NAD83:</b><br><b>Zone:</b><br><b>UTM Reliability:</b> |               |                              |      |
| <b>PDF URL (Map):</b>  |        | <a href="https://d2khazk8e83rdv.cloudfront.net/moe_mapping/downloads/2Water/Wells_pdfs/727\7276005.pdf">https://d2khazk8e83rdv.cloudfront.net/moe_mapping/downloads/2Water/Wells_pdfs/727\7276005.pdf</a>  |               |                              |      |

|  |  |            |  |  |  |
|--|--|------------|--|--|--|
| <b><u>Additional Detail(s) (Map)</u></b> |  |            |  |  |  |
| <b>Well Completed Date:</b>              |  | 2016/10/05 |  |  |  |

| <b>Map Key</b>         | <b>Number of Records</b> | <b>Direction/<br/>Distance (m)</b> | <b>Elev/Diff<br/>(m)</b> | <b>Site</b> | <b>DB</b> |
|------------------------|--------------------------|------------------------------------|--------------------------|-------------|-----------|
| <b>Year Completed:</b> |                          | 2016                               |                          |             |           |
| <b>Depth (m):</b>      |                          | 27.2286984                         |                          |             |           |
| <b>Latitude:</b>       |                          | 43.6897613783243                   |                          |             |           |
| <b>Longitude:</b>      |                          | -79.4758002449366                  |                          |             |           |
| <b>Path:</b>           |                          | 727\7276005.pdf                    |                          |             |           |

**Bore Hole Information**

|                                     |                      |                         |                                |
|-------------------------------------|----------------------|-------------------------|--------------------------------|
| <b>Bore Hole ID:</b>                | 1006299038           | <b>Elevation:</b>       |                                |
| <b>DP2BR:</b>                       |                      | <b>Elevrc:</b>          |                                |
| <b>Spatial Status:</b>              |                      | <b>Zone:</b>            | 17                             |
| <b>Code OB:</b>                     |                      | <b>East83:</b>          | 622837.00                      |
| <b>Code OB Desc:</b>                |                      | <b>North83:</b>         | 4838545.00                     |
| <b>Open Hole:</b>                   |                      | <b>Org CS:</b>          | UTM83                          |
| <b>Cluster Kind:</b>                |                      | <b>UTMRC:</b>           | 4                              |
| <b>Date Completed:</b>              | 05-Oct-2016 00:00:00 | <b>UTMRC Desc:</b>      | margin of error : 30 m - 100 m |
| <b>Remarks:</b>                     |                      | <b>Location Method:</b> | wwr                            |
| <b>Elevrc Desc:</b>                 |                      |                         |                                |
| <b>Location Source Date:</b>        |                      |                         |                                |
| <b>Improvement Location Source:</b> |                      |                         |                                |
| <b>Improvement Location Method:</b> |                      |                         |                                |
| <b>Source Revision Comment:</b>     |                      |                         |                                |
| <b>Supplier Comment:</b>            |                      |                         |                                |

**Overburden and Bedrock**

**Materials Interval**

|                                 |            |
|---------------------------------|------------|
| <b>Formation ID:</b>            | 1006458800 |
| <b>Layer:</b>                   | 3          |
| <b>Color:</b>                   | 2          |
| <b>General Color:</b>           | GREY       |
| <b>Mat1:</b>                    | 05         |
| <b>Most Common Material:</b>    | CLAY       |
| <b>Mat2:</b>                    |            |
| <b>Mat2 Desc:</b>               |            |
| <b>Mat3:</b>                    |            |
| <b>Mat3 Desc:</b>               |            |
| <b>Formation Top Depth:</b>     | 14.0       |
| <b>Formation End Depth:</b>     | 62.0       |
| <b>Formation End Depth UOM:</b> | ft         |

**Overburden and Bedrock**

**Materials Interval**

|                                 |            |
|---------------------------------|------------|
| <b>Formation ID:</b>            | 1006458799 |
| <b>Layer:</b>                   | 2          |
| <b>Color:</b>                   | 6          |
| <b>General Color:</b>           | BROWN      |
| <b>Mat1:</b>                    | 05         |
| <b>Most Common Material:</b>    | CLAY       |
| <b>Mat2:</b>                    | 28         |
| <b>Mat2 Desc:</b>               | SAND       |
| <b>Mat3:</b>                    |            |
| <b>Mat3 Desc:</b>               |            |
| <b>Formation Top Depth:</b>     | 4.0        |
| <b>Formation End Depth:</b>     | 14.0       |
| <b>Formation End Depth UOM:</b> | ft         |

**Overburden and Bedrock**

**Materials Interval**

|                      |            |
|----------------------|------------|
| <b>Formation ID:</b> | 1006458802 |
|----------------------|------------|

| <b>Map Key</b>                          | <b>Number of Records</b> | <b>Direction/<br/>Distance (m)</b> | <b>Elev/Diff<br/>(m)</b> | <b>Site</b> | <b>DB</b> |
|---|--------------------------|------------------------------------|--------------------------|-------------|-----------|
| <b>Layer:</b>                           |                          | 5                                  |                          |             |           |
| <b>Color:</b>                           |                          | 2                                  |                          |             |           |
| <b>General Color:</b>                   |                          | GREY                               |                          |             |           |
| <b>Mat1:</b>                            |                          | 05                                 |                          |             |           |
| <b>Most Common Material:</b>            |                          | CLAY                               |                          |             |           |
| <b>Mat2:</b>                            |                          |                                    |                          |             |           |
| <b>Mat2 Desc:</b>                       |                          |                                    |                          |             |           |
| <b>Mat3:</b>                            |                          |                                    |                          |             |           |
| <b>Mat3 Desc:</b>                       |                          |                                    |                          |             |           |
| <b>Formation Top Depth:</b>             |                          | 80.0                               |                          |             |           |
| <b>Formation End Depth:</b>             |                          | 89.33300018310547                  |                          |             |           |
| <b>Formation End Depth UOM:</b>         |                          | ft                                 |                          |             |           |
| <b><u>Overburden and Bedrock</u></b>    |                          |                                    |                          |             |           |
| <b><u>Materials Interval</u></b>        |                          |                                    |                          |             |           |
| <b>Formation ID:</b>                    |                          | 1006458798                         |                          |             |           |
| <b>Layer:</b>                           |                          | 1                                  |                          |             |           |
| <b>Color:</b>                           |                          | 2                                  |                          |             |           |
| <b>General Color:</b>                   |                          | GREY                               |                          |             |           |
| <b>Mat1:</b>                            |                          |                                    |                          |             |           |
| <b>Most Common Material:</b>            |                          |                                    |                          |             |           |
| <b>Mat2:</b>                            |                          | 01                                 |                          |             |           |
| <b>Mat2 Desc:</b>                       |                          | FILL                               |                          |             |           |
| <b>Mat3:</b>                            |                          | 60                                 |                          |             |           |
| <b>Mat3 Desc:</b>                       |                          | CEMENTED                           |                          |             |           |
| <b>Formation Top Depth:</b>             |                          | 0.0                                |                          |             |           |
| <b>Formation End Depth:</b>             |                          | 4.0                                |                          |             |           |
| <b>Formation End Depth UOM:</b>         |                          | ft                                 |                          |             |           |
| <b><u>Overburden and Bedrock</u></b>    |                          |                                    |                          |             |           |
| <b><u>Materials Interval</u></b>        |                          |                                    |                          |             |           |
| <b>Formation ID:</b>                    |                          | 1006458801                         |                          |             |           |
| <b>Layer:</b>                           |                          | 4                                  |                          |             |           |
| <b>Color:</b>                           |                          | 2                                  |                          |             |           |
| <b>General Color:</b>                   |                          | GREY                               |                          |             |           |
| <b>Mat1:</b>                            |                          | 05                                 |                          |             |           |
| <b>Most Common Material:</b>            |                          | CLAY                               |                          |             |           |
| <b>Mat2:</b>                            |                          | 06                                 |                          |             |           |
| <b>Mat2 Desc:</b>                       |                          | SILT                               |                          |             |           |
| <b>Mat3:</b>                            |                          |                                    |                          |             |           |
| <b>Mat3 Desc:</b>                       |                          |                                    |                          |             |           |
| <b>Formation Top Depth:</b>             |                          | 62.0                               |                          |             |           |
| <b>Formation End Depth:</b>             |                          | 80.0                               |                          |             |           |
| <b>Formation End Depth UOM:</b>         |                          | ft                                 |                          |             |           |
| <b><u>Annular Space/Abandonment</u></b> |                          |                                    |                          |             |           |
| <b><u>Sealing Record</u></b>            |                          |                                    |                          |             |           |
| <b>Plug ID:</b>                         |                          | 1006458810                         |                          |             |           |
| <b>Layer:</b>                           |                          | 2                                  |                          |             |           |
| <b>Plug From:</b>                       |                          | 25.0                               |                          |             |           |
| <b>Plug To:</b>                         |                          | 89.33300018310547                  |                          |             |           |
| <b>Plug Depth UOM:</b>                  |                          | ft                                 |                          |             |           |
| <b><u>Annular Space/Abandonment</u></b> |                          |                                    |                          |             |           |
| <b><u>Sealing Record</u></b>            |                          |                                    |                          |             |           |
| <b>Plug ID:</b>                         |                          | 1006458809                         |                          |             |           |
| <b>Layer:</b>                           |                          | 1                                  |                          |             |           |
| <b>Plug From:</b>                       |                          | 0.0                                |                          |             |           |

| <b>Map Key</b>                                      | <b>Number of Records</b> | <b>Direction/<br/>Distance (m)</b> | <b>Elev/Diff<br/>(m)</b> | <b>Site</b> | <b>DB</b> |
|---|--------------------------|------------------------------------|--------------------------|-------------|-----------|
| <b>Plug To:</b>                                     |                          | 25.0                               |                          |             |           |
| <b>Plug Depth UOM:</b>                              |                          | ft                                 |                          |             |           |
| <b><u>Method of Construction &amp; Well Use</u></b> |                          |                                    |                          |             |           |
| <b>Method Construction ID:</b>                      |                          | 1006458808                         |                          |             |           |
| <b>Method Construction Code:</b>                    |                          | B                                  |                          |             |           |
| <b>Method Construction:</b>                         |                          | Other Method                       |                          |             |           |
| <b>Other Method Construction:</b>                   |                          | AIR ROTARY                         |                          |             |           |
| <b><u>Pipe Information</u></b>                      |                          |                                    |                          |             |           |
| <b>Pipe ID:</b>                                     |                          | 1006458797                         |                          |             |           |
| <b>Casing No:</b>                                   |                          | 0                                  |                          |             |           |
| <b>Comment:</b>                                     |                          |                                    |                          |             |           |
| <b>Alt Name:</b>                                    |                          |                                    |                          |             |           |
| <b><u>Construction Record - Casing</u></b>          |                          |                                    |                          |             |           |
| <b>Casing ID:</b>                                   |                          | 1006458805                         |                          |             |           |
| <b>Layer:</b>                                       |                          | 1                                  |                          |             |           |
| <b>Material:</b>                                    |                          | 5                                  |                          |             |           |
| <b>Open Hole or Material:</b>                       |                          | PLASTIC                            |                          |             |           |
| <b>Depth From:</b>                                  |                          | 0.0                                |                          |             |           |
| <b>Depth To:</b>                                    |                          | 25.0                               |                          |             |           |
| <b>Casing Diameter:</b>                             |                          | 4.0                                |                          |             |           |
| <b>Casing Diameter UOM:</b>                         |                          | inch                               |                          |             |           |
| <b>Casing Depth UOM:</b>                            |                          | ft                                 |                          |             |           |
| <b><u>Construction Record - Screen</u></b>          |                          |                                    |                          |             |           |
| <b>Screen ID:</b>                                   |                          | 1006458806                         |                          |             |           |
| <b>Layer:</b>                                       |                          | 1                                  |                          |             |           |
| <b>Slot:</b>  |                          | 10                                 |                          |             |           |
| <b>Screen Top Depth:</b>                            |                          | 25.0                               |                          |             |           |
| <b>Screen End Depth:</b>                            |                          | 89.33300018310547                  |                          |             |           |
| <b>Screen Material:</b>                             |                          | 5                                  |                          |             |           |
| <b>Screen Depth UOM:</b>                            |                          | ft                                 |                          |             |           |
| <b>Screen Diameter UOM:</b>                         |                          | inch                               |                          |             |           |
| <b>Screen Diameter:</b>                             |                          | 4.0                                |                          |             |           |
| <b><u>Water Details</u></b>                         |                          |                                    |                          |             |           |
| <b>Water ID:</b>                                    |                          | 1006458804                         |                          |             |           |
| <b>Layer:</b>                                       |                          |                                    |                          |             |           |
| <b>Kind Code:</b>                                   |                          |                                    |                          |             |           |
| <b>Kind:</b>  |                          |                                    |                          |             |           |
| <b>Water Found Depth:</b>                           |                          |                                    |                          |             |           |
| <b>Water Found Depth UOM:</b>                       |                          | ft                                 |                          |             |           |
| <b><u>Hole Diameter</u></b>                         |                          |                                    |                          |             |           |
| <b>Hole ID:</b>                                     |                          | 1006458803                         |                          |             |           |
| <b>Diameter:</b>                                    |                          |                                    |                          |             |           |
| <b>Depth From:</b>                                  |                          |                                    |                          |             |           |
| <b>Depth To:</b>                                    |                          |                                    |                          |             |           |
| <b>Hole Depth UOM:</b>                              |                          | ft                                 |                          |             |           |
| <b>Hole Diameter UOM:</b>                           |                          | inch                               |                          |             |           |

| Map Key                   | Number of Records | Direction/<br>Distance (m) | Elev/Diff<br>(m) | Site               | DB                |
|---------------------------|-------------------|----------------------------|------------------|--------------------|-------------------|
| <u>Links</u>              |                   |                            |                  |                    |                   |
| <b>Bore Hole ID:</b>      | 1006299038        |                            |                  | <b>Tag No:</b>     | A215343           |
| <b>Depth M:</b>           | 27.2286984        |                            |                  | <b>Contractor:</b> | 3413              |
| <b>Year Completed:</b>    | 2016              |                            |                  | <b>Path:</b>       | 727\7276005.pdf   |
| <b>Well Completed Dt:</b> | 2016/10/05        |                            |                  | <b>Latitude:</b>   | 43.6897613783243  |
| <b>Audit No:</b>          | Z245166           |                            |                  | <b>Longitude:</b>  | -79.4758002449366 |

|                            |              |           |               |                              |                      |
|----------------------------|--------------|-----------|---------------|------------------------------|----------------------|
| <a href="#">161</a>        | 1 of 1       | WSW/121.7 | 126.0 / -3.89 | EGLINTON AVE W<br>Toronto ON | WWIS                 |
| <b>Well ID:</b>            | 7276006      |           |               | <b>Flowing (Y/N):</b>        |                      |
| <b>Construction Date:</b>  |              |           |               | <b>Flow Rate:</b>            |                      |
| <b>Use 1st:</b>            | Dewatering   |           |               | <b>Data Entry Status:</b>    |                      |
| <b>Use 2nd:</b>            |              |           |               | <b>Data Src:</b>             |                      |
| <b>Final Well Status:</b>  | Dewatering   |           |               | <b>Date Received:</b>        | 29-Nov-2016 00:00:00 |
| <b>Water Type:</b>         |              |           |               | <b>Selected Flag:</b>        | TRUE                 |
| <b>Casing Material:</b>    |              |           |               | <b>Abandonment Rec:</b>      |                      |
| <b>Audit No:</b>           | Z245167      |           |               | <b>Contractor:</b>           | 3413                 |
| <b>Tag:</b>                | A201836      |           |               | <b>Form Version:</b>         | 7                    |
| <b>Constructn Method:</b>  |              |           |               | <b>Owner:</b>                |                      |
| <b>Elevation (m):</b>      |              |           |               | <b>County:</b>               | YORK AND TORONT      |
| <b>Elevatn Reliabilty:</b> |              |           |               | <b>Lot:</b>                  |                      |
| <b>Depth to Bedrock:</b>   |              |           |               | <b>Concession:</b>           |                      |
| <b>Well Depth:</b>         |              |           |               | <b>Concession Name:</b>      |                      |
| <b>Overburden/Bedrock:</b> |              |           |               | <b>Easting NAD83:</b>        |                      |
| <b>Pump Rate:</b>          |              |           |               | <b>Northing NAD83:</b>       |                      |
| <b>Static Water Level:</b> |              |           |               | <b>Zone:</b>                 |                      |
| <b>Clear/Cloudy:</b>       |              |           |               | <b>UTM Reliability:</b>      |                      |
| <b>Municipality:</b>       | YORK BOROUGH |           |               |                              |                      |
| <b>Site Info:</b>          |              |           |               |                              |                      |

**PDF URL (Map):** [https://d2khazk8e83rdv.cloudfront.net/moe\\_mapping/downloads/2Water/Wells\\_pdfs/727\7276006.pdf](https://d2khazk8e83rdv.cloudfront.net/moe_mapping/downloads/2Water/Wells_pdfs/727\7276006.pdf)

**Additional Detail(s) (Map)**

**Well Completed Date:** 2016/10/05  
**Year Completed:** 2016  
**Depth (m):** 27.1524984  
**Latitude:** 43.6896700467181  
**Longitude:** -79.4757032930734  
**Path:** 727\7276006.pdf

**Bore Hole Information**

|                                     |                      |                         |                                |
|-------------------------------------|----------------------|-------------------------|--------------------------------|
| <b>Bore Hole ID:</b>                | 1006298798           | <b>Elevation:</b>       |                                |
| <b>DP2BR:</b>                       |                      | <b>Elevrc:</b>          |                                |
| <b>Spatial Status:</b>              |                      | <b>Zone:</b>            | 17                             |
| <b>Code OB:</b>                     |                      | <b>East83:</b>          | 622845.00                      |
| <b>Code OB Desc:</b>                |                      | <b>North83:</b>         | 4838535.00                     |
| <b>Open Hole:</b>                   |                      | <b>Org CS:</b>          | UTM83                          |
| <b>Cluster Kind:</b>                |                      | <b>UTMRC:</b>           | 4                              |
| <b>Date Completed:</b>              | 05-Oct-2016 00:00:00 | <b>UTMRC Desc:</b>      | margin of error : 30 m - 100 m |
| <b>Remarks:</b>                     |                      | <b>Location Method:</b> | wwr                            |
| <b>Elevrc Desc:</b>                 |                      |                         |                                |
| <b>Location Source Date:</b>        |                      |                         |                                |
| <b>Improvement Location Source:</b> |                      |                         |                                |
| <b>Improvement Location Method:</b> |                      |                         |                                |
| <b>Source Revision Comment:</b>     |                      |                         |                                |
| <b>Supplier Comment:</b>            |                      |                         |                                |

**Overburden and Bedrock**

| <b>Map Key</b>                       | <b>Number of Records</b> | <b>Direction/<br/>Distance (m)</b> | <b>Elev/Diff<br/>(m)</b> | <b>Site</b> | <b>DB</b> |
|--------------------------------------|--------------------------|------------------------------------|--------------------------|-------------|-----------|
| <b><u>Materials Interval</u></b>     |                          |                                    |                          |             |           |
| <b>Formation ID:</b>                 |                          | 1006458826                         |                          |             |           |
| <b>Layer:</b>                        |                          | 1                                  |                          |             |           |
| <b>Color:</b>                        |                          | 6                                  |                          |             |           |
| <b>General Color:</b>                |                          | BROWN                              |                          |             |           |
| <b>Mat1:</b>                         |                          | 28                                 |                          |             |           |
| <b>Most Common Material:</b>         |                          | SAND                               |                          |             |           |
| <b>Mat2:</b>                         |                          | 05                                 |                          |             |           |
| <b>Mat2 Desc:</b>                    |                          | CLAY                               |                          |             |           |
| <b>Mat3:</b>                         |                          |                                    |                          |             |           |
| <b>Mat3 Desc:</b>                    |                          |                                    |                          |             |           |
| <b>Formation Top Depth:</b>          |                          | 0.0                                |                          |             |           |
| <b>Formation End Depth:</b>          |                          | 10.0                               |                          |             |           |
| <b>Formation End Depth UOM:</b>      |                          | ft                                 |                          |             |           |
| <b><u>Overburden and Bedrock</u></b> |                          |                                    |                          |             |           |
| <b><u>Materials Interval</u></b>     |                          |                                    |                          |             |           |
| <b>Formation ID:</b>                 |                          | 1006458829                         |                          |             |           |
| <b>Layer:</b>                        |                          | 4                                  |                          |             |           |
| <b>Color:</b>                        |                          | 2                                  |                          |             |           |
| <b>General Color:</b>                |                          | GREY                               |                          |             |           |
| <b>Mat1:</b>                         |                          | 05                                 |                          |             |           |
| <b>Most Common Material:</b>         |                          | CLAY                               |                          |             |           |
| <b>Mat2:</b>                         |                          |                                    |                          |             |           |
| <b>Mat2 Desc:</b>                    |                          |                                    |                          |             |           |
| <b>Mat3:</b>                         |                          |                                    |                          |             |           |
| <b>Mat3 Desc:</b>                    |                          |                                    |                          |             |           |
| <b>Formation Top Depth:</b>          |                          | 82.0                               |                          |             |           |
| <b>Formation End Depth:</b>          |                          | 89.08300018310547                  |                          |             |           |
| <b>Formation End Depth UOM:</b>      |                          | ft                                 |                          |             |           |
| <b><u>Overburden and Bedrock</u></b> |                          |                                    |                          |             |           |
| <b><u>Materials Interval</u></b>     |                          |                                    |                          |             |           |
| <b>Formation ID:</b>                 |                          | 1006458828                         |                          |             |           |
| <b>Layer:</b>                        |                          | 3                                  |                          |             |           |
| <b>Color:</b>                        |                          | 2                                  |                          |             |           |
| <b>General Color:</b>                |                          | GREY                               |                          |             |           |
| <b>Mat1:</b>                         |                          | 05                                 |                          |             |           |
| <b>Most Common Material:</b>         |                          | CLAY                               |                          |             |           |
| <b>Mat2:</b>                         |                          | 06                                 |                          |             |           |
| <b>Mat2 Desc:</b>                    |                          | SILT                               |                          |             |           |
| <b>Mat3:</b>                         |                          |                                    |                          |             |           |
| <b>Mat3 Desc:</b>                    |                          |                                    |                          |             |           |
| <b>Formation Top Depth:</b>          |                          | 71.0                               |                          |             |           |
| <b>Formation End Depth:</b>          |                          | 82.0                               |                          |             |           |
| <b>Formation End Depth UOM:</b>      |                          | ft                                 |                          |             |           |
| <b><u>Overburden and Bedrock</u></b> |                          |                                    |                          |             |           |
| <b><u>Materials Interval</u></b>     |                          |                                    |                          |             |           |
| <b>Formation ID:</b>                 |                          | 1006458827                         |                          |             |           |
| <b>Layer:</b>                        |                          | 2                                  |                          |             |           |
| <b>Color:</b>                        |                          | 2                                  |                          |             |           |
| <b>General Color:</b>                |                          | GREY                               |                          |             |           |
| <b>Mat1:</b>                         |                          | 05                                 |                          |             |           |
| <b>Most Common Material:</b>         |                          | CLAY                               |                          |             |           |
| <b>Mat2:</b>                         |                          |                                    |                          |             |           |
| <b>Mat2 Desc:</b>                    |                          |                                    |                          |             |           |
| <b>Mat3:</b>                         |                          |                                    |                          |             |           |
| <b>Mat3 Desc:</b>                    |                          |                                    |                          |             |           |

| <b>Map Key</b>   | <b>Number of Records</b> | <b>Direction/<br/>Distance (m)</b> | <b>Elev/Diff<br/>(m)</b> | <b>Site</b> | <b>DB</b> |
|--|--------------------------|------------------------------------|--------------------------|-------------|-----------|
| <b>Formation Top Depth:</b>                            |                          | 10.0                               |                          |             |           |
| <b>Formation End Depth:</b>                            |                          | 71.0                               |                          |             |           |
| <b>Formation End Depth UOM:</b>                        |                          | ft                                 |                          |             |           |
| <b><u>Annular Space/Abandonment Sealing Record</u></b> |                          |                                    |                          |             |           |
| <b>Plug ID:</b>  |                          | 1006458837                         |                          |             |           |
| <b>Layer:</b>  |                          | 2                                  |                          |             |           |
| <b>Plug From:</b>                                      |                          | 25.0                               |                          |             |           |
| <b>Plug To:</b>  |                          | 89.08300018310547                  |                          |             |           |
| <b>Plug Depth UOM:</b>                                 |                          | ft                                 |                          |             |           |
| <b><u>Annular Space/Abandonment Sealing Record</u></b> |                          |                                    |                          |             |           |
| <b>Plug ID:</b>  |                          | 1006458836                         |                          |             |           |
| <b>Layer:</b>  |                          | 1                                  |                          |             |           |
| <b>Plug From:</b>                                      |                          | 0.0                                |                          |             |           |
| <b>Plug To:</b>  |                          | 25.0                               |                          |             |           |
| <b>Plug Depth UOM:</b>                                 |                          | ft                                 |                          |             |           |
| <b><u>Method of Construction &amp; Well Use</u></b>    |                          |                                    |                          |             |           |
| <b>Method Construction ID:</b>                         |                          | 1006458835                         |                          |             |           |
| <b>Method Construction Code:</b>                       |                          | 2                                  |                          |             |           |
| <b>Method Construction:</b>                            |                          | Rotary (Convent.)                  |                          |             |           |
| <b>Other Method Construction:</b>                      |                          |                                    |                          |             |           |
| <b><u>Pipe Information</u></b>                         |                          |                                    |                          |             |           |
| <b>Pipe ID:</b>  |                          | 1006458825                         |                          |             |           |
| <b>Casing No:</b>                                      |                          | 0                                  |                          |             |           |
| <b>Comment:</b>  |                          |                                    |                          |             |           |
| <b>Alt Name:</b>                                       |                          |                                    |                          |             |           |
| <b><u>Construction Record - Casing</u></b>             |                          |                                    |                          |             |           |
| <b>Casing ID:</b>                                      |                          | 1006458832                         |                          |             |           |
| <b>Layer:</b>  |                          | 1                                  |                          |             |           |
| <b>Material:</b>                                       |                          | 5                                  |                          |             |           |
| <b>Open Hole or Material:</b>                          |                          | PLASTIC                            |                          |             |           |
| <b>Depth From:</b>                                     |                          | 0.0                                |                          |             |           |
| <b>Depth To:</b>                                       |                          | 25.0                               |                          |             |           |
| <b>Casing Diameter:</b>                                |                          | 4.0                                |                          |             |           |
| <b>Casing Diameter UOM:</b>                            |                          | inch                               |                          |             |           |
| <b>Casing Depth UOM:</b>                               |                          | ft                                 |                          |             |           |
| <b><u>Construction Record - Screen</u></b>             |                          |                                    |                          |             |           |
| <b>Screen ID:</b>                                      |                          | 1006458833                         |                          |             |           |
| <b>Layer:</b>  |                          | 1                                  |                          |             |           |
| <b>Slot:</b>   |                          | 10                                 |                          |             |           |
| <b>Screen Top Depth:</b>                               |                          | 25.0                               |                          |             |           |
| <b>Screen End Depth:</b>                               |                          | 89.08300018310547                  |                          |             |           |
| <b>Screen Material:</b>                                |                          | 5                                  |                          |             |           |
| <b>Screen Depth UOM:</b>                               |                          | ft                                 |                          |             |           |
| <b>Screen Diameter UOM:</b>                            |                          | inch                               |                          |             |           |
| <b>Screen Diameter:</b>                                |                          | 4.0                                |                          |             |           |

| Map Key | Number of Records | Direction/<br>Distance (m) | Elev/Diff<br>(m) | Site | DB |
|---------|-------------------|----------------------------|------------------|------|----|
|---------|-------------------|----------------------------|------------------|------|----|

**Water Details**

Water ID: 1006458831  
 Layer:  
 Kind Code:  
 Kind:  
 Water Found Depth:  
 Water Found Depth UOM: ft

**Hole Diameter**

Hole ID: 1006458830  
 Diameter: 8.0  
 Depth From: 0.0  
 Depth To: 89.08300018310547  
 Hole Depth UOM: ft  
 Hole Diameter UOM: inch

**Links**

|                    |            |             |                   |
|--------------------|------------|-------------|-------------------|
| Bore Hole ID:      | 1006298798 | Tag No:     | A201836           |
| Depth M:           | 27.1524984 | Contractor: | 3413              |
| Year Completed:    | 2016       | Path:       | 727\7276006.pdf   |
| Well Completed Dt: | 2016/10/05 | Latitude:   | 43.6896700467181  |
| Audit No:          | Z245167    | Longitude:  | -79.4757032930734 |

|                     |        |          |               |                                      |      |
|---------------------|--------|----------|---------------|--------------------------------------|------|
| <a href="#">162</a> | 1 of 1 | SW/123.7 | 126.0 / -3.89 | 2641 EGLINTON AVE WEST<br>TORONTO ON | WWIS |
|---------------------|--------|----------|---------------|--------------------------------------|------|

|                      |                 |                    |                      |
|----------------------|-----------------|--------------------|----------------------|
| Well ID:             | 7261352         | Flowing (Y/N):     |                      |
| Construction Date:   |                 | Flow Rate:         |                      |
| Use 1st:             |                 | Data Entry Status: |                      |
| Use 2nd:             |                 | Data Src:          |                      |
| Final Well Status:   | Abandoned-Other | Date Received:     | 12-Apr-2016 00:00:00 |
| Water Type:          |                 | Selected Flag:     | TRUE                 |
| Casing Material:     |                 | Abandonment Rec:   | Yes                  |
| Audit No:            | Z232447         | Contractor:        | 6946                 |
| Tag:                 |                 | Form Version:      | 7                    |
| Constructn Method:   |                 | Owner:             |                      |
| Elevation (m):       |                 | County:            | YORK AND TORONT      |
| Elevatn Reliability: |                 | Lot:               |                      |
| Depth to Bedrock:    |                 | Concession:        |                      |
| Well Depth:          |                 | Concession Name:   |                      |
| Overburden/Bedrock:  |                 | Easting NAD83:     |                      |
| Pump Rate:           |                 | Northing NAD83:    |                      |
| Static Water Level:  |                 | Zone:              |                      |
| Clear/Cloudy:        |                 | UTM Reliability:   |                      |
| Municipality:        | YORK BOROUGH    |                    |                      |
| Site Info:           |                 |                    |                      |

PDF URL (Map):

**Additional Detail(s) (Map)**

Well Completed Date: 2016/03/02  
 Year Completed: 2016  
 Depth (m):  
 Latitude: 43.6896430442922  
 Longitude: -79.4757039770693  
 Path:



| <b>Map Key</b>   | <b>Number of Records</b> | <b>Direction/ Distance (m)</b> | <b>Elev/Diff (m)</b> | <b>Site</b>             | <b>DB</b>                      |
|--|--------------------------|--------------------------------|----------------------|-------------------------|--------------------------------|
| <b><u>Bore Hole Information</u></b>                    |                          |                                |                      |                         |                                |
| <b>Bore Hole ID:</b>                                   | 1005929245               |                                |                      | <b>Elevation:</b>       |                                |
| <b>DP2BR:</b>  |                          |                                |                      | <b>Elevrc:</b>          |                                |
| <b>Spatial Status:</b>                                 |                          |                                |                      | <b>Zone:</b>            | 17                             |
| <b>Code OB:</b>  |                          |                                |                      | <b>East83:</b>          | 622845.00                      |
| <b>Code OB Desc:</b>                                   |                          |                                |                      | <b>North83:</b>         | 4838532.00                     |
| <b>Open Hole:</b>                                      |                          |                                |                      | <b>Org CS:</b>          | UTM83                          |
| <b>Cluster Kind:</b>                                   |                          |                                |                      | <b>UTMRC:</b>           | 4                              |
| <b>Date Completed:</b>                                 | 02-Mar-2016 00:00:00     |                                |                      | <b>UTMRC Desc:</b>      | margin of error : 30 m - 100 m |
| <b>Remarks:</b>  |                          |                                |                      | <b>Location Method:</b> | wwr                            |
| <b>Elevrc Desc:</b>                                    |                          |                                |                      |                         |                                |
| <b>Location Source Date:</b>                           |                          |                                |                      |                         |                                |
| <b>Improvement Location Source:</b>                    |                          |                                |                      |                         |                                |
| <b>Improvement Location Method:</b>                    |                          |                                |                      |                         |                                |
| <b>Source Revision Comment:</b>                        |                          |                                |                      |                         |                                |
| <b>Supplier Comment:</b>                               |                          |                                |                      |                         |                                |
| <b><u>Annular Space/Abandonment Sealing Record</u></b> |                          |                                |                      |                         |                                |
| <b>Plug ID:</b>  | 1006022677               |                                |                      |                         |                                |
| <b>Layer:</b>  | 1                        |                                |                      |                         |                                |
| <b>Plug From:</b>                                      | 0.0                      |                                |                      |                         |                                |
| <b>Plug To:</b>  | 20.0                     |                                |                      |                         |                                |
| <b>Plug Depth UOM:</b>                                 | ft                       |                                |                      |                         |                                |
| <b><u>Method of Construction &amp; Well Use</u></b>    |                          |                                |                      |                         |                                |
| <b>Method Construction ID:</b>                         | 1006022676               |                                |                      |                         |                                |
| <b>Method Construction Code:</b>                       |                          |                                |                      |                         |                                |
| <b>Method Construction:</b>                            |                          |                                |                      |                         |                                |
| <b>Other Method Construction:</b>                      |                          |                                |                      |                         |                                |
| <b><u>Pipe Information</u></b>                         |                          |                                |                      |                         |                                |
| <b>Pipe ID:</b>  | 1006022670               |                                |                      |                         |                                |
| <b>Casing No:</b>                                      | 0                        |                                |                      |                         |                                |
| <b>Comment:</b>  |                          |                                |                      |                         |                                |
| <b>Alt Name:</b>                                       |                          |                                |                      |                         |                                |
| <b><u>Construction Record - Casing</u></b>             |                          |                                |                      |                         |                                |
| <b>Casing ID:</b>                                      | 1006022674               |                                |                      |                         |                                |
| <b>Layer:</b>  | 1                        |                                |                      |                         |                                |
| <b>Material:</b>                                       | 5                        |                                |                      |                         |                                |
| <b>Open Hole or Material:</b>                          | PLASTIC                  |                                |                      |                         |                                |
| <b>Depth From:</b>                                     | 0.0                      |                                |                      |                         |                                |
| <b>Depth To:</b>                                       | 20.0                     |                                |                      |                         |                                |
| <b>Casing Diameter:</b>                                | 1.5                      |                                |                      |                         |                                |
| <b>Casing Diameter UOM:</b>                            | inch                     |                                |                      |                         |                                |
| <b>Casing Depth UOM:</b>                               | ft                       |                                |                      |                         |                                |
| <b><u>Construction Record - Screen</u></b>             |                          |                                |                      |                         |                                |
| <b>Screen ID:</b>                                      | 1006022675               |                                |                      |                         |                                |
| <b>Layer:</b>  |                          |                                |                      |                         |                                |
| <b>Slot:</b>   |                          |                                |                      |                         |                                |
| <b>Screen Top Depth:</b>                               |                          |                                |                      |                         |                                |
| <b>Screen End Depth:</b>                               |                          |                                |                      |                         |                                |
| <b>Screen Material:</b>                                |                          |                                |                      |                         |                                |

| Map Key                                  | Number of Records | Direction/<br>Distance (m) | Elev/Diff<br>(m) | Site                         | DB                   |
|--|-------------------|----------------------------|------------------|------------------------------|----------------------|
| Screen Depth UOM:                        |                   | ft                         |                  |                              |                      |
| Screen Diameter UOM:                     |                   | inch                       |                  |                              |                      |
| Screen Diameter:                         |                   |                            |                  |                              |                      |
| <b><u>Water Details</u></b>              |                   |                            |                  |                              |                      |
| Water ID:                                |                   | 1006022673                 |                  |                              |                      |
| Layer:                                   |                   |                            |                  |                              |                      |
| Kind Code:                               |                   |                            |                  |                              |                      |
| Kind:                                    |                   |                            |                  |                              |                      |
| Water Found Depth:                       |                   |                            |                  |                              |                      |
| Water Found Depth UOM:                   |                   | ft                         |                  |                              |                      |
| <b><u>Hole Diameter</u></b>              |                   |                            |                  |                              |                      |
| Hole ID:                                 |                   | 1006022672                 |                  |                              |                      |
| Diameter:                                |                   |                            |                  |                              |                      |
| Depth From:                              |                   |                            |                  |                              |                      |
| Depth To:                                |                   |                            |                  |                              |                      |
| Hole Depth UOM:                          |                   | ft                         |                  |                              |                      |
| Hole Diameter UOM:                       |                   | inch                       |                  |                              |                      |
| <b><u>Links</u></b>                      |                   |                            |                  |                              |                      |
| Bore Hole ID:                            |                   | 1005929245                 |                  | Tag No:                      |                      |
| Depth M:                                 |                   |                            |                  | Contractor:                  | 6946                 |
| Year Completed:                          |                   | 2016                       |                  | Path:                        | 726\7261352.pdf      |
| Well Completed Dt:                       |                   | 2016/03/02                 |                  | Latitude:                    | 43.6896430442922     |
| Audit No:                                |                   | Z232447                    |                  | Longitude:                   | -79.4757039770693    |
| <a href="#">163</a>                      | 1 of 1            | WSW/124.3                  | 126.1 / -3.83    | EGLINTON AVE W<br>TORONTO ON | WWIS                 |
| Well ID:                                 |                   | 7301933                    |                  | Flowing (Y/N):               |                      |
| Construction Date:                       |                   |                            |                  | Flow Rate:                   |                      |
| Use 1st:                                 |                   |                            |                  | Data Entry Status:           |                      |
| Use 2nd:                                 |                   |                            |                  | Data Src:                    |                      |
| Final Well Status:                       |                   | Dewatering                 |                  | Date Received:               | 21-Dec-2017 00:00:00 |
| Water Type:                              |                   |                            |                  | Selected Flag:               | TRUE                 |
| Casing Material:                         |                   |                            |                  | Abandonment Rec:             |                      |
| Audit No:                                |                   | Z254857                    |                  | Contractor:                  | 7607                 |
| Tag:                                     |                   | A223695                    |                  | Form Version:                | 7                    |
| Constructn Method:                       |                   |                            |                  | Owner:                       |                      |
| Elevation (m):                           |                   |                            |                  | County:                      | YORK AND TORONT      |
| Elevatn Reliabilty:                      |                   |                            |                  | Lot:                         |                      |
| Depth to Bedrock:                        |                   |                            |                  | Concession:                  |                      |
| Well Depth:                              |                   |                            |                  | Concession Name:             |                      |
| Overburden/Bedrock:                      |                   |                            |                  | Easting NAD83:               |                      |
| Pump Rate:                               |                   |                            |                  | Northing NAD83:              |                      |
| Static Water Level:                      |                   |                            |                  | Zone:                        |                      |
| Clear/Cloudy:                            |                   |                            |                  | UTM Reliability:             |                      |
| Municipality:                            |                   | YORK BOROUGH               |                  |                              |                      |
| Site Info:                               |                   |                            |                  |                              |                      |
| PDF URL (Map):                           |                   |                            |                  |                              |                      |
| <b><u>Additional Detail(s) (Map)</u></b> |                   |                            |                  |                              |                      |
| Well Completed Date:                     |                   | 2017/11/26                 |                  |                              |                      |
| Year Completed:                          |                   | 2017                       |                  |                              |                      |
| Depth (m):                               |                   | 8.2296                     |                  |                              |                      |
| Latitude:                                |                   | 43.6897345413316           |                  |                              |                      |

| <b>Map Key</b>                       | <b>Number of Records</b> | <b>Direction/<br/>Distance (m)</b> | <b>Elev/Diff<br/>(m)</b> | <b>Site</b>             | <b>DB</b>                      |
|--------------------------------------|--------------------------|------------------------------------|--------------------------|-------------------------|--------------------------------|
| <b>Longitude:</b>                    |                          | -79.4758133328682                  |                          |                         |                                |
| <b>Path:</b>                         |                          |                                    |                          |                         |                                |
| <b><u>Bore Hole Information</u></b>  |                          |                                    |                          |                         |                                |
| <b>Bore Hole ID:</b>                 | 1006926376               |                                    |                          | <b>Elevation:</b>       |                                |
| <b>DP2BR:</b>                        |                          |                                    |                          | <b>Elevrc:</b>          |                                |
| <b>Spatial Status:</b>               |                          |                                    |                          | <b>Zone:</b>            | 17                             |
| <b>Code OB:</b>                      |                          |                                    |                          | <b>East83:</b>          | 622836.00                      |
| <b>Code OB Desc:</b>                 |                          |                                    |                          | <b>North83:</b>         | 4838542.00                     |
| <b>Open Hole:</b>                    |                          |                                    |                          | <b>Org CS:</b>          | UTM83                          |
| <b>Cluster Kind:</b>                 |                          |                                    |                          | <b>UTMRC:</b>           | 4                              |
| <b>Date Completed:</b>               | 26-Nov-2017 00:00:00     |                                    |                          | <b>UTMRC Desc:</b>      | margin of error : 30 m - 100 m |
| <b>Remarks:</b>                      |                          |                                    |                          | <b>Location Method:</b> | cnrev                          |
| <b>Elevrc Desc:</b>                  |                          |                                    |                          |                         |                                |
| <b>Location Source Date:</b>         |                          |                                    |                          |                         |                                |
| <b>Improvement Location Source:</b>  |                          |                                    |                          |                         |                                |
| <b>Improvement Location Method:</b>  |                          |                                    |                          |                         |                                |
| <b>Source Revision Comment:</b>      |                          |                                    |                          |                         |                                |
| <b>Supplier Comment:</b>             |                          |                                    |                          |                         |                                |
| <b><u>Overburden and Bedrock</u></b> |                          |                                    |                          |                         |                                |
| <b><u>Materials Interval</u></b>     |                          |                                    |                          |                         |                                |
| <b>Formation ID:</b>                 | 1007090108               |                                    |                          |                         |                                |
| <b>Layer:</b>                        | 4                        |                                    |                          |                         |                                |
| <b>Color:</b>                        | 2                        |                                    |                          |                         |                                |
| <b>General Color:</b>                | GREY                     |                                    |                          |                         |                                |
| <b>Mat1:</b>                         | 06                       |                                    |                          |                         |                                |
| <b>Most Common Material:</b>         | SILT                     |                                    |                          |                         |                                |
| <b>Mat2:</b>                         | 05                       |                                    |                          |                         |                                |
| <b>Mat2 Desc:</b>                    | CLAY                     |                                    |                          |                         |                                |
| <b>Mat3:</b>                         | 79                       |                                    |                          |                         |                                |
| <b>Mat3 Desc:</b>                    | PACKED                   |                                    |                          |                         |                                |
| <b>Formation Top Depth:</b>          | 25.0                     |                                    |                          |                         |                                |
| <b>Formation End Depth:</b>          | 27.0                     |                                    |                          |                         |                                |
| <b>Formation End Depth UOM:</b>      | ft                       |                                    |                          |                         |                                |
| <b><u>Overburden and Bedrock</u></b> |                          |                                    |                          |                         |                                |
| <b><u>Materials Interval</u></b>     |                          |                                    |                          |                         |                                |
| <b>Formation ID:</b>                 | 1007090106               |                                    |                          |                         |                                |
| <b>Layer:</b>                        | 2                        |                                    |                          |                         |                                |
| <b>Color:</b>                        | 6                        |                                    |                          |                         |                                |
| <b>General Color:</b>                | BROWN                    |                                    |                          |                         |                                |
| <b>Mat1:</b>                         | 06                       |                                    |                          |                         |                                |
| <b>Most Common Material:</b>         | SILT                     |                                    |                          |                         |                                |
| <b>Mat2:</b>                         | 11                       |                                    |                          |                         |                                |
| <b>Mat2 Desc:</b>                    | GRAVEL                   |                                    |                          |                         |                                |
| <b>Mat3:</b>                         | 77                       |                                    |                          |                         |                                |
| <b>Mat3 Desc:</b>                    | LOOSE                    |                                    |                          |                         |                                |
| <b>Formation Top Depth:</b>          | 3.0                      |                                    |                          |                         |                                |
| <b>Formation End Depth:</b>          | 10.0                     |                                    |                          |                         |                                |
| <b>Formation End Depth UOM:</b>      | ft                       |                                    |                          |                         |                                |
| <b><u>Overburden and Bedrock</u></b> |                          |                                    |                          |                         |                                |
| <b><u>Materials Interval</u></b>     |                          |                                    |                          |                         |                                |
| <b>Formation ID:</b>                 | 1007090105               |                                    |                          |                         |                                |
| <b>Layer:</b>                        | 1                        |                                    |                          |                         |                                |
| <b>Color:</b>                        | 8                        |                                    |                          |                         |                                |
| <b>General Color:</b>                | BLACK                    |                                    |                          |                         |                                |

| <b>Map Key</b>  | <b>Number of Records</b> | <b>Direction/ Distance (m)</b> | <b>Elev/Diff (m)</b> | <b>Site</b> | <b>DB</b> |
|---|--------------------------|--------------------------------|----------------------|-------------|-----------|
| <b>Mat1:</b>  |                          | 02                             |                      |             |           |
| <b>Most Common Material:</b>                            |                          | TOPSOIL                        |                      |             |           |
| <b>Mat2:</b>  |                          | 12                             |                      |             |           |
| <b>Mat2 Desc:</b>                                       |                          | STONES                         |                      |             |           |
| <b>Mat3:</b>  |                          |                                |                      |             |           |
| <b>Mat3 Desc:</b>                                       |                          |                                |                      |             |           |
| <b>Formation Top Depth:</b>                             |                          | 0.0                            |                      |             |           |
| <b>Formation End Depth:</b>                             |                          | 3.0                            |                      |             |           |
| <b>Formation End Depth UOM:</b>                         |                          | ft                             |                      |             |           |
| <b><u>Overburden and Bedrock Materials Interval</u></b> |                          |                                |                      |             |           |
| <b>Formation ID:</b>                                    |                          | 1007090107                     |                      |             |           |
| <b>Layer:</b>   |                          | 3                              |                      |             |           |
| <b>Color:</b>   |                          | 2                              |                      |             |           |
| <b>General Color:</b>                                   |                          | GREY                           |                      |             |           |
| <b>Mat1:</b>  |                          | 06                             |                      |             |           |
| <b>Most Common Material:</b>                            |                          | SILT                           |                      |             |           |
| <b>Mat2:</b>  |                          | 28                             |                      |             |           |
| <b>Mat2 Desc:</b>                                       |                          | SAND                           |                      |             |           |
| <b>Mat3:</b>  |                          | 77                             |                      |             |           |
| <b>Mat3 Desc:</b>                                       |                          | LOOSE                          |                      |             |           |
| <b>Formation Top Depth:</b>                             |                          | 10.0                           |                      |             |           |
| <b>Formation End Depth:</b>                             |                          | 25.0                           |                      |             |           |
| <b>Formation End Depth UOM:</b>                         |                          | ft                             |                      |             |           |
| <b><u>Annular Space/Abandonment Sealing Record</u></b>  |                          |                                |                      |             |           |
| <b>Plug ID:</b>   |                          | 1007090115                     |                      |             |           |
| <b>Layer:</b>   |                          | 2                              |                      |             |           |
| <b>Plug From:</b>                                       |                          | 8.0                            |                      |             |           |
| <b>Plug To:</b>   |                          | 27.0                           |                      |             |           |
| <b>Plug Depth UOM:</b>                                  |                          | ft                             |                      |             |           |
| <b><u>Annular Space/Abandonment Sealing Record</u></b>  |                          |                                |                      |             |           |
| <b>Plug ID:</b>   |                          | 1007090114                     |                      |             |           |
| <b>Layer:</b>   |                          | 1                              |                      |             |           |
| <b>Plug From:</b>                                       |                          | 0.0                            |                      |             |           |
| <b>Plug To:</b>   |                          | 8.0                            |                      |             |           |
| <b>Plug Depth UOM:</b>                                  |                          | ft                             |                      |             |           |
| <b><u>Method of Construction &amp; Well Use</u></b>     |                          |                                |                      |             |           |
| <b>Method Construction ID:</b>                          |                          | 1007090113                     |                      |             |           |
| <b>Method Construction Code:</b>                        |                          |                                |                      |             |           |
| <b>Method Construction:</b>                             |                          |                                |                      |             |           |
| <b>Other Method Construction:</b>                       |                          |                                |                      |             |           |
| <b><u>Pipe Information</u></b>                          |                          |                                |                      |             |           |
| <b>Pipe ID:</b>   |                          | 1007090104                     |                      |             |           |
| <b>Casing No:</b>                                       |                          | 0                              |                      |             |           |
| <b>Comment:</b>   |                          |                                |                      |             |           |
| <b>Alt Name:</b>  |                          |                                |                      |             |           |
| <b><u>Construction Record - Casing</u></b>              |                          |                                |                      |             |           |

| Map Key | Number of Records | Direction/<br>Distance (m) | Elev/Diff<br>(m) | Site | DB |
|---------|-------------------|----------------------------|------------------|------|----|
|---------|-------------------|----------------------------|------------------|------|----|

**Casing ID:** 1007090111  
**Layer:** 1  
**Material:** 5  
**Open Hole or Material:** PLASTIC  
**Depth From:** 0.0  
**Depth To:** 9.0  
**Casing Diameter:** 10.0  
**Casing Diameter UOM:** inch  
**Casing Depth UOM:** ft

**Construction Record - Screen**

**Screen ID:** 1007090112  
**Layer:** 1  
**Slot:** .5  
**Screen Top Depth:** 9.0  
**Screen End Depth:** 27.0  
**Screen Material:** 5  
**Screen Depth UOM:** ft  
**Screen Diameter UOM:** inch  
**Screen Diameter:** 10.0

**Water Details**

**Water ID:** 1007090110  
**Layer:**  
**Kind Code:**  
**Kind:**  
**Water Found Depth:**  
**Water Found Depth UOM:** ft

**Hole Diameter**

**Hole ID:** 1007090109  
**Diameter:**  
**Depth From:**  
**Depth To:**  
**Hole Depth UOM:** ft  
**Hole Diameter UOM:** inch

**Links**

|                           |            |                    |                   |
|---------------------------|------------|--------------------|-------------------|
| <b>Bore Hole ID:</b>      | 1006926376 | <b>Tag No:</b>     | A223695           |
| <b>Depth M:</b>           | 8.2296     | <b>Contractor:</b> | 7607              |
| <b>Year Completed:</b>    | 2017       | <b>Path:</b>       |                   |
| <b>Well Completed Dt:</b> | 2017/11/26 | <b>Latitude:</b>   | 43.6897345413316  |
| <b>Audit No:</b>          | Z254857    | <b>Longitude:</b>  | -79.4758133328682 |

|                     |        |          |               |                         |      |
|---------------------|--------|----------|---------------|-------------------------|------|
| <a href="#">164</a> | 1 of 1 | SW/127.3 | 125.6 / -4.28 | YARROW RD<br>Toronto ON | WWIS |
|---------------------|--------|----------|---------------|-------------------------|------|

|                           |            |                           |                      |
|---------------------------|------------|---------------------------|----------------------|
| <b>Well ID:</b>           | 7276012    | <b>Flowing (Y/N):</b>     |                      |
| <b>Construction Date:</b> |            | <b>Flow Rate:</b>         |                      |
| <b>Use 1st:</b>           | Dewatering | <b>Data Entry Status:</b> |                      |
| <b>Use 2nd:</b>           |            | <b>Data Src:</b>          |                      |
| <b>Final Well Status:</b> | Dewatering | <b>Date Received:</b>     | 29-Nov-2016 00:00:00 |
| <b>Water Type:</b>        |            | <b>Selected Flag:</b>     | TRUE                 |
| <b>Casing Material:</b>   |            | <b>Abandonment Rec:</b>   |                      |
| <b>Audit No:</b>          | Z245168    | <b>Contractor:</b>        | 3413                 |
| <b>Tag:</b>               | A215357    | <b>Form Version:</b>      | 7                    |
| <b>Constructn Method:</b> |            | <b>Owner:</b>             |                      |

| Map Key   | Number of Records | Direction/<br>Distance (m)  | Elev/Diff<br>(m) | Site   | DB              |
|---|-------------------|---|------------------|--|-----------------|
| <b>Elevation (m):</b><br><b>Elevatn Reliabilty:</b><br><b>Depth to Bedrock:</b><br><b>Well Depth:</b><br><b>Overburden/Bedrock:</b><br><b>Pump Rate:</b><br><b>Static Water Level:</b><br><b>Clear/Cloudy:</b><br><b>Municipality:</b><br><b>Site Info:</b> |                   |   |                  | <b>County:</b><br><b>Lot:</b><br><b>Concession:</b><br><b>Concession Name:</b><br><b>Easting NAD83:</b><br><b>Northing NAD83:</b><br><b>Zone:</b><br><b>UTM Reliability:</b> | YORK AND TORONT |
|   |                   | YORK BOROUGH  |                  |  |                 |
| <b>PDF URL (Map):</b>   |                   | https://d2khazk8e83rdv.cloudfront.net/moe_mapping/downloads/2Water/Wells_pdfs/727\7276012.pdf |                  |  |                 |

**Additional Detail(s) (Map)**

**Well Completed Date:** 2016/09/05  
**Year Completed:** 2016  
**Depth (m):** 29.3622984  
**Latitude:** 43.6896255390031  
**Longitude:** -79.4757416449281  
**Path:** 727\7276012.pdf

**Bore Hole Information**

|                                     |                      |                         |                                |
|-------------------------------------|----------------------|-------------------------|--------------------------------|
| <b>Bore Hole ID:</b>                | 1006298816           | <b>Elevation:</b>       |                                |
| <b>DP2BR:</b>                       |                      | <b>Elevrc:</b>          |                                |
| <b>Spatial Status:</b>              |                      | <b>Zone:</b>            | 17                             |
| <b>Code OB:</b>                     |                      | <b>East83:</b>          | 622842.00                      |
| <b>Code OB Desc:</b>                |                      | <b>North83:</b>         | 4838530.00                     |
| <b>Open Hole:</b>                   |                      | <b>Org CS:</b>          | UTM83                          |
| <b>Cluster Kind:</b>                |                      | <b>UTMRC:</b>           | 4                              |
| <b>Date Completed:</b>              | 05-Sep-2016 00:00:00 | <b>UTMRC Desc:</b>      | margin of error : 30 m - 100 m |
| <b>Remarks:</b>                     |                      | <b>Location Method:</b> | wwr                            |
| <b>Elevrc Desc:</b>                 |                      |                         |                                |
| <b>Location Source Date:</b>        |                      |                         |                                |
| <b>Improvement Location Source:</b> |                      |                         |                                |
| <b>Improvement Location Method:</b> |                      |                         |                                |
| <b>Source Revision Comment:</b>     |                      |                         |                                |
| <b>Supplier Comment:</b>            |                      |                         |                                |

**Overburden and Bedrock**

**Materials Interval**

**Formation ID:** 1006458980  
**Layer:** 5  
**Color:** 2  
**General Color:** GREY  
**Mat1:** 17  
**Most Common Material:** SHALE  
**Mat2:** 71  
**Mat2 Desc:** FRACTURED  
**Mat3:**  
**Mat3 Desc:**  
**Formation Top Depth:** 90.0  
**Formation End Depth:** 96.33300018310547  
**Formation End Depth UOM:** ft

**Overburden and Bedrock**

**Materials Interval**

**Formation ID:** 1006458978  
**Layer:** 3

| <b>Map Key</b>                       | <b>Number of Records</b> | <b>Direction/<br/>Distance (m)</b> | <b>Elev/Diff<br/>(m)</b> | <b>Site</b> | <b>DB</b> |
|--------------------------------------|--------------------------|------------------------------------|--------------------------|-------------|-----------|
| <b>Color:</b>                        |                          | 2                                  |                          |             |           |
| <b>General Color:</b>                |                          | GREY                               |                          |             |           |
| <b>Mat1:</b>                         |                          | 06                                 |                          |             |           |
| <b>Most Common Material:</b>         |                          | SILT                               |                          |             |           |
| <b>Mat2:</b>                         |                          |                                    |                          |             |           |
| <b>Mat2 Desc:</b>                    |                          |                                    |                          |             |           |
| <b>Mat3:</b>                         |                          |                                    |                          |             |           |
| <b>Mat3 Desc:</b>                    |                          |                                    |                          |             |           |
| <b>Formation Top Depth:</b>          |                          | 70.0                               |                          |             |           |
| <b>Formation End Depth:</b>          |                          | 81.0                               |                          |             |           |
| <b>Formation End Depth UOM:</b>      |                          | ft                                 |                          |             |           |
| <b><u>Overburden and Bedrock</u></b> |                          |                                    |                          |             |           |
| <b><u>Materials Interval</u></b>     |                          |                                    |                          |             |           |
| <b>Formation ID:</b>                 |                          | 1006458977                         |                          |             |           |
| <b>Layer:</b>                        |                          | 2                                  |                          |             |           |
| <b>Color:</b>                        |                          | 2                                  |                          |             |           |
| <b>General Color:</b>                |                          | GREY                               |                          |             |           |
| <b>Mat1:</b>                         |                          | 05                                 |                          |             |           |
| <b>Most Common Material:</b>         |                          | CLAY                               |                          |             |           |
| <b>Mat2:</b>                         |                          |                                    |                          |             |           |
| <b>Mat2 Desc:</b>                    |                          |                                    |                          |             |           |
| <b>Mat3:</b>                         |                          |                                    |                          |             |           |
| <b>Mat3 Desc:</b>                    |                          |                                    |                          |             |           |
| <b>Formation Top Depth:</b>          |                          | 14.0                               |                          |             |           |
| <b>Formation End Depth:</b>          |                          | 70.0                               |                          |             |           |
| <b>Formation End Depth UOM:</b>      |                          | ft                                 |                          |             |           |
| <b><u>Overburden and Bedrock</u></b> |                          |                                    |                          |             |           |
| <b><u>Materials Interval</u></b>     |                          |                                    |                          |             |           |
| <b>Formation ID:</b>                 |                          | 1006458976                         |                          |             |           |
| <b>Layer:</b>                        |                          | 1                                  |                          |             |           |
| <b>Color:</b>                        |                          | 6                                  |                          |             |           |
| <b>General Color:</b>                |                          | BROWN                              |                          |             |           |
| <b>Mat1:</b>                         |                          | 28                                 |                          |             |           |
| <b>Most Common Material:</b>         |                          | SAND                               |                          |             |           |
| <b>Mat2:</b>                         |                          | 05                                 |                          |             |           |
| <b>Mat2 Desc:</b>                    |                          | CLAY                               |                          |             |           |
| <b>Mat3:</b>                         |                          |                                    |                          |             |           |
| <b>Mat3 Desc:</b>                    |                          |                                    |                          |             |           |
| <b>Formation Top Depth:</b>          |                          | 0.0                                |                          |             |           |
| <b>Formation End Depth:</b>          |                          | 14.0                               |                          |             |           |
| <b>Formation End Depth UOM:</b>      |                          | ft                                 |                          |             |           |
| <b><u>Overburden and Bedrock</u></b> |                          |                                    |                          |             |           |
| <b><u>Materials Interval</u></b>     |                          |                                    |                          |             |           |
| <b>Formation ID:</b>                 |                          | 1006458979                         |                          |             |           |
| <b>Layer:</b>                        |                          | 4                                  |                          |             |           |
| <b>Color:</b>                        |                          | 2                                  |                          |             |           |
| <b>General Color:</b>                |                          | GREY                               |                          |             |           |
| <b>Mat1:</b>                         |                          | 05                                 |                          |             |           |
| <b>Most Common Material:</b>         |                          | CLAY                               |                          |             |           |
| <b>Mat2:</b>                         |                          |                                    |                          |             |           |
| <b>Mat2 Desc:</b>                    |                          |                                    |                          |             |           |
| <b>Mat3:</b>                         |                          |                                    |                          |             |           |
| <b>Mat3 Desc:</b>                    |                          |                                    |                          |             |           |
| <b>Formation Top Depth:</b>          |                          | 81.0                               |                          |             |           |
| <b>Formation End Depth:</b>          |                          | 90.0                               |                          |             |           |
| <b>Formation End Depth UOM:</b>      |                          | ft                                 |                          |             |           |

| <i>Map Key</i>   | <i>Number of Records</i> | <i>Direction/ Distance (m)</i> | <i>Elev/Diff (m)</i> | <i>Site</i> | <i>DB</i> |
|--|--------------------------|--------------------------------|----------------------|-------------|-----------|
| <b><u>Annular Space/Abandonment Sealing Record</u></b> |                          |                                |                      |             |           |
| <i>Plug ID:</i>  |                          | 1006458988                     |                      |             |           |
| <i>Layer:</i>  |                          | 2                              |                      |             |           |
| <i>Plug From:</i>                                      |                          | 0.0                            |                      |             |           |
| <i>Plug To:</i>  |                          | 96.33300018310547              |                      |             |           |
| <i>Plug Depth UOM:</i>                                 |                          | ft                             |                      |             |           |
| <b><u>Annular Space/Abandonment Sealing Record</u></b> |                          |                                |                      |             |           |
| <i>Plug ID:</i>  |                          | 1006458987                     |                      |             |           |
| <i>Layer:</i>  |                          | 1                              |                      |             |           |
| <i>Plug From:</i>                                      |                          | 0.0                            |                      |             |           |
| <i>Plug To:</i>  |                          | 25.0                           |                      |             |           |
| <i>Plug Depth UOM:</i>                                 |                          | ft                             |                      |             |           |
| <b><u>Method of Construction &amp; Well Use</u></b>    |                          |                                |                      |             |           |
| <i>Method Construction ID:</i>                         |                          | 1006458986                     |                      |             |           |
| <i>Method Construction Code:</i>                       |                          | 2                              |                      |             |           |
| <i>Method Construction:</i>                            |                          | Rotary (Convent.)              |                      |             |           |
| <i>Other Method Construction:</i>                      |                          |                                |                      |             |           |
| <b><u>Pipe Information</u></b>                         |                          |                                |                      |             |           |
| <i>Pipe ID:</i>  |                          | 1006458975                     |                      |             |           |
| <i>Casing No:</i>                                      |                          | 0                              |                      |             |           |
| <i>Comment:</i>  |                          |                                |                      |             |           |
| <i>Alt Name:</i>                                       |                          |                                |                      |             |           |
| <b><u>Construction Record - Casing</u></b>             |                          |                                |                      |             |           |
| <i>Casing ID:</i>                                      |                          | 1006458983                     |                      |             |           |
| <i>Layer:</i>  |                          | 1                              |                      |             |           |
| <i>Material:</i>                                       |                          | 5                              |                      |             |           |
| <i>Open Hole or Material:</i>                          |                          | PLASTIC                        |                      |             |           |
| <i>Depth From:</i>                                     |                          | 0.0                            |                      |             |           |
| <i>Depth To:</i>                                       |                          | 25.0                           |                      |             |           |
| <i>Casing Diameter:</i>                                |                          | 4.0                            |                      |             |           |
| <i>Casing Diameter UOM:</i>                            |                          | inch                           |                      |             |           |
| <i>Casing Depth UOM:</i>                               |                          | ft                             |                      |             |           |
| <b><u>Construction Record - Screen</u></b>             |                          |                                |                      |             |           |
| <i>Screen ID:</i>                                      |                          | 1006458984                     |                      |             |           |
| <i>Layer:</i>  |                          | 1                              |                      |             |           |
| <i>Slot:</i>   |                          | 10                             |                      |             |           |
| <i>Screen Top Depth:</i>                               |                          | 0.0                            |                      |             |           |
| <i>Screen End Depth:</i>                               |                          | 96.33300018310547              |                      |             |           |
| <i>Screen Material:</i>                                |                          | 5                              |                      |             |           |
| <i>Screen Depth UOM:</i>                               |                          | ft                             |                      |             |           |
| <i>Screen Diameter UOM:</i>                            |                          | inch                           |                      |             |           |
| <i>Screen Diameter:</i>                                |                          | 4.0                            |                      |             |           |
| <b><u>Water Details</u></b>                            |                          |                                |                      |             |           |
| <i>Water ID:</i>                                       |                          | 1006458982                     |                      |             |           |



| Map Key | Number of Records | Direction/<br>Distance (m) | Elev/Diff<br>(m) | Site | DB |
|---------|-------------------|----------------------------|------------------|------|----|
|---------|-------------------|----------------------------|------------------|------|----|

Layer:  
 Kind Code:  
 Kind:  
 Water Found Depth:  
 Water Found Depth UOM: ft

**Hole Diameter**

Hole ID: 1006458981  
 Diameter: 8.0  
 Depth From: 0.0  
 Depth To: 96.33300018310547  
 Hole Depth UOM: ft  
 Hole Diameter UOM: inch

**Links**

|                           |            |                    |                   |
|---------------------------|------------|--------------------|-------------------|
| <b>Bore Hole ID:</b>      | 1006298816 | <b>Tag No:</b>     | A215357           |
| <b>Depth M:</b>           | 29.3622984 | <b>Contractor:</b> | 3413              |
| <b>Year Completed:</b>    | 2016       | <b>Path:</b>       | 727\7276012.pdf   |
| <b>Well Completed Dt:</b> | 2016/09/05 | <b>Latitude:</b>   | 43.6896255390031  |
| <b>Audit No:</b>          | Z245168    | <b>Longitude:</b>  | -79.4757416449281 |

[165](#) 1 of 1 WSW/127.8 125.9 / -4.00 2643 EGLINTON AVE. WEST TORONTO ON [WWIS](#)

|                             |                 |                           |                      |
|-----------------------------|-----------------|---------------------------|----------------------|
| <b>Well ID:</b>             | 7261345         | <b>Flowing (Y/N):</b>     |                      |
| <b>Construction Date:</b>   |                 | <b>Flow Rate:</b>         |                      |
| <b>Use 1st:</b>             |                 | <b>Data Entry Status:</b> |                      |
| <b>Use 2nd:</b>             |                 | <b>Data Src:</b>          |                      |
| <b>Final Well Status:</b>   | Abandoned-Other | <b>Date Received:</b>     | 12-Apr-2016 00:00:00 |
| <b>Water Type:</b>          |                 | <b>Selected Flag:</b>     | TRUE                 |
| <b>Casing Material:</b>     |                 | <b>Abandonment Rec:</b>   | Yes                  |
| <b>Audit No:</b>            | Z232446         | <b>Contractor:</b>        | 6946                 |
| <b>Tag:</b>                 |                 | <b>Form Version:</b>      | 7                    |
| <b>Constructn Method:</b>   |                 | <b>Owner:</b>             |                      |
| <b>Elevation (m):</b>       |                 | <b>County:</b>            | YORK AND TORONT      |
| <b>Elevatn Reliability:</b> |                 | <b>Lot:</b>               |                      |
| <b>Depth to Bedrock:</b>    |                 | <b>Concession:</b>        |                      |
| <b>Well Depth:</b>          |                 | <b>Concession Name:</b>   |                      |
| <b>Overburden/Bedrock:</b>  |                 | <b>Easting NAD83:</b>     |                      |
| <b>Pump Rate:</b>           |                 | <b>Northing NAD83:</b>    |                      |
| <b>Static Water Level:</b>  |                 | <b>Zone:</b>              |                      |
| <b>Clear/Cloudy:</b>        |                 | <b>UTM Reliability:</b>   |                      |
| <b>Municipality:</b>        | YORK BOROUGH    |                           |                      |
| <b>Site Info:</b>           |                 |                           |                      |

PDF URL (Map):

**Additional Detail(s) (Map)**

Well Completed Date: 2016/03/02  
 Year Completed: 2016  
 Depth (m):  
 Latitude: 43.6897990358419  
 Longitude: -79.4759233729  
 Path:

**Bore Hole Information**

Bore Hole ID: 1005929224 Elevation:  
 DP2BR: Elevrc:

| Map Key                             | Number of Records    | Direction/ Distance (m) | Elev/Diff (m) | Site                    | DB                             |
|-------------------------------------|----------------------|-------------------------|---------------|-------------------------|--------------------------------|
| <b>Spatial Status:</b>              |                      |                         |               | <b>Zone:</b>            | 17                             |
| <b>Code OB:</b>                     |                      |                         |               | <b>East83:</b>          | 622827.00                      |
| <b>Code OB Desc:</b>                |                      |                         |               | <b>North83:</b>         | 4838549.00                     |
| <b>Open Hole:</b>                   |                      |                         |               | <b>Org CS:</b>          | UTM83                          |
| <b>Cluster Kind:</b>                |                      |                         |               | <b>UTMRC:</b>           | 4                              |
| <b>Date Completed:</b>              | 02-Mar-2016 00:00:00 |                         |               | <b>UTMRC Desc:</b>      | margin of error : 30 m - 100 m |
| <b>Remarks:</b>                     |                      |                         |               | <b>Location Method:</b> | wwr                            |
| <b>Elevrc Desc:</b>                 |                      |                         |               |                         |                                |
| <b>Location Source Date:</b>        |                      |                         |               |                         |                                |
| <b>Improvement Location Source:</b> |                      |                         |               |                         |                                |
| <b>Improvement Location Method:</b> |                      |                         |               |                         |                                |
| <b>Source Revision Comment:</b>     |                      |                         |               |                         |                                |
| <b>Supplier Comment:</b>            |                      |                         |               |                         |                                |

**Annular Space/Abandonment Sealing Record**

**Plug ID:** 1006022563  
**Layer:** 1  
**Plug From:** 10.0  
**Plug To:** 0.0  
**Plug Depth UOM:** ft

**Method of Construction & Well Use**

**Method Construction ID:** 1006022562  
**Method Construction Code:**  
**Method Construction:**  
**Other Method Construction:**

**Pipe Information**

**Pipe ID:** 1006022556  
**Casing No:** 0  
**Comment:**  
**Alt Name:**

**Construction Record - Casing**

**Casing ID:** 1006022560  
**Layer:** 1  
**Material:** 5  
**Open Hole or Material:** PLASTIC  
**Depth From:** 10.0  
**Depth To:** 0.0  
**Casing Diameter:** 1.5  
**Casing Diameter UOM:** inch  
**Casing Depth UOM:** ft

**Construction Record - Screen**

**Screen ID:** 1006022561  
**Layer:**  
**Slot:**  
**Screen Top Depth:**  
**Screen End Depth:**  
**Screen Material:**  
**Screen Depth UOM:** ft  
**Screen Diameter UOM:** inch  
**Screen Diameter:**

| Map Key | Number of Records | Direction/<br>Distance (m) | Elev/Diff<br>(m) | Site | DB |
|---------|-------------------|----------------------------|------------------|------|----|
|---------|-------------------|----------------------------|------------------|------|----|

**Water Details**

**Water ID:** 1006022559  
**Layer:**  
**Kind Code:**  
**Kind:**  
**Water Found Depth:**  
**Water Found Depth UOM:** ft

**Hole Diameter**

**Hole ID:** 1006022558  
**Diameter:**  
**Depth From:**  
**Depth To:**  
**Hole Depth UOM:** ft  
**Hole Diameter UOM:** inch

**Links**

|                                      |                                   |
|--------------------------------------|-----------------------------------|
| <b>Bore Hole ID:</b> 1005929224      | <b>Tag No:</b>                    |
| <b>Depth M:</b>                      | <b>Contractor:</b> 6946           |
| <b>Year Completed:</b> 2016          | <b>Path:</b> 726\7261345.pdf      |
| <b>Well Completed Dt:</b> 2016/03/02 | <b>Latitude:</b> 43.6897990358419 |
| <b>Audit No:</b> Z232446             | <b>Longitude:</b> -79.4759233729  |

|                     |        |           |               |                           |      |
|---------------------|--------|-----------|---------------|---------------------------|------|
| <a href="#">166</a> | 1 of 1 | WSW/128.2 | 125.7 / -4.22 | YARROW ROAD<br>Toronto ON | WWIS |
|---------------------|--------|-----------|---------------|---------------------------|------|

|                                      |  |
|--------------------------------------|--|
| <b>Well ID:</b> 7276015              | <b>Flowing (Y/N):</b>                      |
| <b>Construction Date:</b>            | <b>Flow Rate:</b>                          |
| <b>Use 1st:</b> Dewatering           | <b>Data Entry Status:</b>                  |
| <b>Use 2nd:</b>                      | <b>Data Src:</b>                           |
| <b>Final Well Status:</b> Dewatering | <b>Date Received:</b> 29-Nov-2016 00:00:00 |
| <b>Water Type:</b>                   | <b>Selected Flag:</b> TRUE                 |
| <b>Casing Material:</b>              | <b>Abandonment Rec:</b>                    |
| <b>Audit No:</b> Z245173             | <b>Contractor:</b> 3413                    |
| <b>Tag:</b> A215355                  | <b>Form Version:</b> 7                     |
| <b>Constructn Method:</b>            | <b>Owner:</b>                              |
| <b>Elevation (m):</b>                | <b>County:</b> YORK AND TORONT             |
| <b>Elevatn Reliabilty:</b>           | <b>Lot:</b>                                |
| <b>Depth to Bedrock:</b>             | <b>Concession:</b>                         |
| <b>Well Depth:</b>                   | <b>Concession Name:</b>                    |
| <b>Overburden/Bedrock:</b>           | <b>Easting NAD83:</b>                      |
| <b>Pump Rate:</b>                    | <b>Northing NAD83:</b>                     |
| <b>Static Water Level:</b>           | <b>Zone:</b>                               |
| <b>Clear/Cloudy:</b>                 | <b>UTM Reliability:</b>                    |
| <b>Municipality:</b> YORK BOROUGH    |  |
| <b>Site Info:</b>                    |  |

**PDF URL (Map):** [https://d2khazk8e83rdv.cloudfront.net/moe\\_mapping/downloads/2Water/Wells\\_pdfs/727\7276015.pdf](https://d2khazk8e83rdv.cloudfront.net/moe_mapping/downloads/2Water/Wells_pdfs/727\7276015.pdf)

**Additional Detail(s) (Map)**

**Well Completed Date:** 2016/09/22  
**Year Completed:** 2016  
**Depth (m):** 27.2543016  
**Latitude:** 43.6898082020721  
**Longitude:** -79.4759355489259  
**Path:** 727\7276015.pdf

| <b>Map Key</b>                       | <b>Number of Records</b> | <b>Direction/ Distance (m)</b> | <b>Elev/Diff (m)</b> | <b>Site</b>             | <b>DB</b>                      |
|--------------------------------------|--------------------------|--------------------------------|----------------------|-------------------------|--------------------------------|
| <b><u>Bore Hole Information</u></b>  |                          |                                |                      |                         |                                |
| <b>Bore Hole ID:</b>                 | 1006298825               |                                |                      | <b>Elevation:</b>       |                                |
| <b>DP2BR:</b>                        |                          |                                |                      | <b>Elevrc:</b>          |                                |
| <b>Spatial Status:</b>               |                          |                                |                      | <b>Zone:</b>            | 17                             |
| <b>Code OB:</b>                      |                          |                                |                      | <b>East83:</b>          | 622826.00                      |
| <b>Code OB Desc:</b>                 |                          |                                |                      | <b>North83:</b>         | 4838550.00                     |
| <b>Open Hole:</b>                    |                          |                                |                      | <b>Org CS:</b>          | UTM83                          |
| <b>Cluster Kind:</b>                 |                          |                                |                      | <b>UTMRC:</b>           | 4                              |
| <b>Date Completed:</b>               | 22-Sep-2016 00:00:00     |                                |                      | <b>UTMRC Desc:</b>      | margin of error : 30 m - 100 m |
| <b>Remarks:</b>                      |                          |                                |                      | <b>Location Method:</b> | wwr                            |
| <b>Elevrc Desc:</b>                  |                          |                                |                      |                         |                                |
| <b>Location Source Date:</b>         |                          |                                |                      |                         |                                |
| <b>Improvement Location Source:</b>  |                          |                                |                      |                         |                                |
| <b>Improvement Location Method:</b>  |                          |                                |                      |                         |                                |
| <b>Source Revision Comment:</b>      |                          |                                |                      |                         |                                |
| <b>Supplier Comment:</b>             |                          |                                |                      |                         |                                |
| <b><u>Overburden and Bedrock</u></b> |                          |                                |                      |                         |                                |
| <b><u>Materials Interval</u></b>     |                          |                                |                      |                         |                                |
| <b>Formation ID:</b>                 | 1006459031               |                                |                      |                         |                                |
| <b>Layer:</b>                        | 2                        |                                |                      |                         |                                |
| <b>Color:</b>                        | 2                        |                                |                      |                         |                                |
| <b>General Color:</b>                | GREY                     |                                |                      |                         |                                |
| <b>Mat1:</b>                         | 05                       |                                |                      |                         |                                |
| <b>Most Common Material:</b>         | CLAY                     |                                |                      |                         |                                |
| <b>Mat2:</b>                         | 85                       |                                |                      |                         |                                |
| <b>Mat2 Desc:</b>                    | SOFT                     |                                |                      |                         |                                |
| <b>Mat3:</b>                         |                          |                                |                      |                         |                                |
| <b>Mat3 Desc:</b>                    |                          |                                |                      |                         |                                |
| <b>Formation Top Depth:</b>          | 16.0                     |                                |                      |                         |                                |
| <b>Formation End Depth:</b>          | 66.0                     |                                |                      |                         |                                |
| <b>Formation End Depth UOM:</b>      | ft                       |                                |                      |                         |                                |
| <b><u>Overburden and Bedrock</u></b> |                          |                                |                      |                         |                                |
| <b><u>Materials Interval</u></b>     |                          |                                |                      |                         |                                |
| <b>Formation ID:</b>                 | 1006459035               |                                |                      |                         |                                |
| <b>Layer:</b>                        | 6                        |                                |                      |                         |                                |
| <b>Color:</b>                        | 2                        |                                |                      |                         |                                |
| <b>General Color:</b>                | GREY                     |                                |                      |                         |                                |
| <b>Mat1:</b>                         | 17                       |                                |                      |                         |                                |
| <b>Most Common Material:</b>         | SHALE                    |                                |                      |                         |                                |
| <b>Mat2:</b>                         |                          |                                |                      |                         |                                |
| <b>Mat2 Desc:</b>                    |                          |                                |                      |                         |                                |
| <b>Mat3:</b>                         |                          |                                |                      |                         |                                |
| <b>Mat3 Desc:</b>                    |                          |                                |                      |                         |                                |
| <b>Formation Top Depth:</b>          | 87.0                     |                                |                      |                         |                                |
| <b>Formation End Depth:</b>          | 89.41699981689453        |                                |                      |                         |                                |
| <b>Formation End Depth UOM:</b>      | ft                       |                                |                      |                         |                                |
| <b><u>Overburden and Bedrock</u></b> |                          |                                |                      |                         |                                |
| <b><u>Materials Interval</u></b>     |                          |                                |                      |                         |                                |
| <b>Formation ID:</b>                 | 1006459032               |                                |                      |                         |                                |
| <b>Layer:</b>                        | 3                        |                                |                      |                         |                                |
| <b>Color:</b>                        | 2                        |                                |                      |                         |                                |
| <b>General Color:</b>                | GREY                     |                                |                      |                         |                                |
| <b>Mat1:</b>                         | 05                       |                                |                      |                         |                                |
| <b>Most Common Material:</b>         | CLAY                     |                                |                      |                         |                                |
| <b>Mat2:</b>                         | 06                       |                                |                      |                         |                                |
| <b>Mat2 Desc:</b>                    | SILT                     |                                |                      |                         |                                |

| <b>Map Key</b>                              | <b>Number of Records</b> | <b>Direction/<br/>Distance (m)</b> | <b>Elev/Diff<br/>(m)</b> | <b>Site</b> | <b>DB</b> |
|---|--------------------------|------------------------------------|--------------------------|-------------|-----------|
| <b>Mat3:</b>                                |                          |                                    |                          |             |           |
| <b>Mat3 Desc:</b>                           |                          |                                    |                          |             |           |
| <b>Formation Top Depth:</b>                 |                          | 66.0                               |                          |             |           |
| <b>Formation End Depth:</b>                 |                          | 74.0                               |                          |             |           |
| <b>Formation End Depth UOM:</b>             |                          | ft                                 |                          |             |           |
| <br><b><u>Overburden and Bedrock</u></b>    |                          |                                    |                          |             |           |
| <b><u>Materials Interval</u></b>            |                          |                                    |                          |             |           |
| <b>Formation ID:</b>                        |                          | 1006459030                         |                          |             |           |
| <b>Layer:</b>                               |                          | 1                                  |                          |             |           |
| <b>Color:</b>                               |                          | 6                                  |                          |             |           |
| <b>General Color:</b>                       |                          | BROWN                              |                          |             |           |
| <b>Mat1:</b>                                |                          | 28                                 |                          |             |           |
| <b>Most Common Material:</b>                |                          | SAND                               |                          |             |           |
| <b>Mat2:</b>                                |                          | 05                                 |                          |             |           |
| <b>Mat2 Desc:</b>                           |                          | CLAY                               |                          |             |           |
| <b>Mat3:</b>                                |                          |                                    |                          |             |           |
| <b>Mat3 Desc:</b>                           |                          |                                    |                          |             |           |
| <b>Formation Top Depth:</b>                 |                          | 0.0                                |                          |             |           |
| <b>Formation End Depth:</b>                 |                          | 16.0                               |                          |             |           |
| <b>Formation End Depth UOM:</b>             |                          | ft                                 |                          |             |           |
| <br><b><u>Overburden and Bedrock</u></b>    |                          |                                    |                          |             |           |
| <b><u>Materials Interval</u></b>            |                          |                                    |                          |             |           |
| <b>Formation ID:</b>                        |                          | 1006459033                         |                          |             |           |
| <b>Layer:</b>                               |                          | 4                                  |                          |             |           |
| <b>Color:</b>                               |                          | 6                                  |                          |             |           |
| <b>General Color:</b>                       |                          | BROWN                              |                          |             |           |
| <b>Mat1:</b>                                |                          | 28                                 |                          |             |           |
| <b>Most Common Material:</b>                |                          | SAND                               |                          |             |           |
| <b>Mat2:</b>                                |                          |                                    |                          |             |           |
| <b>Mat2 Desc:</b>                           |                          |                                    |                          |             |           |
| <b>Mat3:</b>                                |                          |                                    |                          |             |           |
| <b>Mat3 Desc:</b>                           |                          |                                    |                          |             |           |
| <b>Formation Top Depth:</b>                 |                          | 74.0                               |                          |             |           |
| <b>Formation End Depth:</b>                 |                          | 79.0                               |                          |             |           |
| <b>Formation End Depth UOM:</b>             |                          | ft                                 |                          |             |           |
| <br><b><u>Overburden and Bedrock</u></b>    |                          |                                    |                          |             |           |
| <b><u>Materials Interval</u></b>            |                          |                                    |                          |             |           |
| <b>Formation ID:</b>                        |                          | 1006459034                         |                          |             |           |
| <b>Layer:</b>                               |                          | 5                                  |                          |             |           |
| <b>Color:</b>                               |                          | 2                                  |                          |             |           |
| <b>General Color:</b>                       |                          | GREY                               |                          |             |           |
| <b>Mat1:</b>                                |                          | 05                                 |                          |             |           |
| <b>Most Common Material:</b>                |                          | CLAY                               |                          |             |           |
| <b>Mat2:</b>                                |                          |                                    |                          |             |           |
| <b>Mat2 Desc:</b>                           |                          |                                    |                          |             |           |
| <b>Mat3:</b>                                |                          |                                    |                          |             |           |
| <b>Mat3 Desc:</b>                           |                          |                                    |                          |             |           |
| <b>Formation Top Depth:</b>                 |                          | 79.0                               |                          |             |           |
| <b>Formation End Depth:</b>                 |                          | 87.0                               |                          |             |           |
| <b>Formation End Depth UOM:</b>             |                          | ft                                 |                          |             |           |
| <br><b><u>Annular Space/Abandonment</u></b> |                          |                                    |                          |             |           |
| <b><u>Sealing Record</u></b>                |                          |                                    |                          |             |           |
| <b>Plug ID:</b>                             |                          | 1006459042                         |                          |             |           |
| <b>Layer:</b>                               |                          | 1                                  |                          |             |           |

| <b>Map Key</b>   | <b>Number of Records</b> | <b>Direction/<br/>Distance (m)</b> | <b>Elev/Diff<br/>(m)</b> | <b>Site</b> | <b>DB</b> |
|--|--------------------------|------------------------------------|--------------------------|-------------|-----------|
| <b>Plug From:</b>                                      |                          | 0.0                                |                          |             |           |
| <b>Plug To:</b>  |                          | 25.0                               |                          |             |           |
| <b>Plug Depth UOM:</b>                                 |                          | ft                                 |                          |             |           |
| <b><u>Annular Space/Abandonment Sealing Record</u></b> |                          |                                    |                          |             |           |
| <b>Plug ID:</b>  |                          | 1006459043                         |                          |             |           |
| <b>Layer:</b>  |                          | 2                                  |                          |             |           |
| <b>Plug From:</b>                                      |                          | 25.0                               |                          |             |           |
| <b>Plug To:</b>  |                          | 89.41699981689453                  |                          |             |           |
| <b>Plug Depth UOM:</b>                                 |                          | ft                                 |                          |             |           |
| <b><u>Method of Construction &amp; Well Use</u></b>    |                          |                                    |                          |             |           |
| <b>Method Construction ID:</b>                         |                          | 1006459041                         |                          |             |           |
| <b>Method Construction Code:</b>                       |                          | B                                  |                          |             |           |
| <b>Method Construction:</b>                            |                          | Other Method                       |                          |             |           |
| <b>Other Method Construction:</b>                      |                          | AIR ROTARY                         |                          |             |           |
| <b><u>Pipe Information</u></b>                         |                          |                                    |                          |             |           |
| <b>Pipe ID:</b>  |                          | 1006459029                         |                          |             |           |
| <b>Casing No:</b>                                      |                          | 0                                  |                          |             |           |
| <b>Comment:</b>  |                          |                                    |                          |             |           |
| <b>Alt Name:</b>                                       |                          |                                    |                          |             |           |
| <b><u>Construction Record - Casing</u></b>             |                          |                                    |                          |             |           |
| <b>Casing ID:</b>                                      |                          | 1006459038                         |                          |             |           |
| <b>Layer:</b>  |                          | 1                                  |                          |             |           |
| <b>Material:</b>                                       |                          | 5                                  |                          |             |           |
| <b>Open Hole or Material:</b>                          |                          | PLASTIC                            |                          |             |           |
| <b>Depth From:</b>                                     |                          | 0.0                                |                          |             |           |
| <b>Depth To:</b>                                       |                          | 25.0                               |                          |             |           |
| <b>Casing Diameter:</b>                                |                          | 4.0                                |                          |             |           |
| <b>Casing Diameter UOM:</b>                            |                          | inch                               |                          |             |           |
| <b>Casing Depth UOM:</b>                               |                          | ft                                 |                          |             |           |
| <b><u>Construction Record - Screen</u></b>             |                          |                                    |                          |             |           |
| <b>Screen ID:</b>                                      |                          | 1006459039                         |                          |             |           |
| <b>Layer:</b>  |                          | 1                                  |                          |             |           |
| <b>Slot:</b>   |                          | 10                                 |                          |             |           |
| <b>Screen Top Depth:</b>                               |                          | 25.0                               |                          |             |           |
| <b>Screen End Depth:</b>                               |                          | 89.41699981689453                  |                          |             |           |
| <b>Screen Material:</b>                                |                          | 5                                  |                          |             |           |
| <b>Screen Depth UOM:</b>                               |                          | ft                                 |                          |             |           |
| <b>Screen Diameter UOM:</b>                            |                          | inch                               |                          |             |           |
| <b>Screen Diameter:</b>                                |                          | 4.0                                |                          |             |           |
| <b><u>Water Details</u></b>                            |                          |                                    |                          |             |           |
| <b>Water ID:</b>                                       |                          | 1006459037                         |                          |             |           |
| <b>Layer:</b>  |                          |                                    |                          |             |           |
| <b>Kind Code:</b>                                      |                          |                                    |                          |             |           |
| <b>Kind:</b>   |                          |                                    |                          |             |           |
| <b>Water Found Depth:</b>                              |                          |                                    |                          |             |           |
| <b>Water Found Depth UOM:</b>                          |                          | ft                                 |                          |             |           |

| Map Key | Number of Records | Direction/<br>Distance (m) | Elev/Diff<br>(m) | Site | DB |
|---------|-------------------|----------------------------|------------------|------|----|
|---------|-------------------|----------------------------|------------------|------|----|

**Hole Diameter**

Hole ID: 1006459036  
Diameter: 8.0  
Depth From: 0.0  
Depth To: 89.41699981689453  
Hole Depth UOM: ft  
Hole Diameter UOM: inch

**Links**

|                    |            |             |                   |
|--------------------|------------|-------------|-------------------|
| Bore Hole ID:      | 1006298825 | Tag No:     | A215355           |
| Depth M:           | 27.2543016 | Contractor: | 3413              |
| Year Completed:    | 2016       | Path:       | 727\7276015.pdf   |
| Well Completed Dt: | 2016/09/22 | Latitude:   | 43.6898082020721  |
| Audit No:          | Z245173    | Longitude:  | -79.4759355489259 |

|                     |        |           |               |  |      |
|---------------------|--------|-----------|---------------|--|------|
| <a href="#">167</a> | 1 of 1 | WSW/128.2 | 125.8 / -4.09 | 2641-2643 EGLINGTON AVE.<br>Toronto ON | WWIS |
|---------------------|--------|-----------|---------------|--|------|

|                     |   |                    |                      |
|---------------------|---|--------------------|----------------------|
| Well ID:            | 7196178   | Flowing (Y/N):     |                      |
| Construction Date:  |   | Flow Rate:         |                      |
| Use 1st:            | Monitoring and Test Hole  | Data Entry Status: |                      |
| Use 2nd:            |   | Data Src:          |                      |
| Final Well Status:  | Test Hole   | Date Received:     | 28-Jan-2013 00:00:00 |
| Water Type:         |   | Selected Flag:     | TRUE                 |
| Casing Material:    |   | Abandonment Rec:   |                      |
| Audit No:           | Z164222   | Contractor:        | 7241                 |
| Tag:                | A140052   | Form Version:      | 7                    |
| Constructn Method:  |   | Owner:             |                      |
| Elevation (m):      |   | County:            | YORK AND TORONT      |
| Elevatn Reliabilty: |   | Lot:               |                      |
| Depth to Bedrock:   |   | Concession:        |                      |
| Well Depth:         |   | Concession Name:   |                      |
| Overburden/Bedrock: |   | Easting NAD83:     |                      |
| Pump Rate:          |   | Northing NAD83:    |                      |
| Static Water Level: |   | Zone:              |                      |
| Clear/Cloudy:       |   | UTM Reliability:   |                      |
| Municipality:       | YORK BOROUGH  |                    |                      |
| Site Info:          | WKQ-005635 A0-A04   |                    |                      |
| PDF URL (Map):      | <a href="https://d2khazk8e83rdv.cloudfront.net/moe_mapping/downloads/2Water/Wells_pdfs/719\7196178.pdf">https://d2khazk8e83rdv.cloudfront.net/moe_mapping/downloads/2Water/Wells_pdfs/719\7196178.pdf</a> |                    |                      |

**Additional Detail(s) (Map)**

Well Completed Date: 2013/01/09  
Year Completed: 2013  
Depth (m): 6.096  
Latitude: 43.689644036937  
Longitude: -79.4757784008166  
Path: 719\7196178.pdf

**Bore Hole Information**

|                 |                      |             |                                |
|-----------------|----------------------|-------------|--------------------------------|
| Bore Hole ID:   | 1004245002           | Elevation:  |                                |
| DP2BR:          |                      | Elevrc:     |                                |
| Spatial Status: |                      | Zone:       | 17                             |
| Code OB:        |                      | East83:     | 622839.00                      |
| Code OB Desc:   |                      | North83:    | 4838532.00                     |
| Open Hole:      |                      | Org CS:     | UTM83                          |
| Cluster Kind:   |                      | UTMRC:      | 4                              |
| Date Completed: | 09-Jan-2013 00:00:00 | UTMRC Desc: | margin of error : 30 m - 100 m |

| Map Key | Number of Records | Direction/<br>Distance (m) | Elev/Diff<br>(m) | Site | DB |
|---------|-------------------|----------------------------|------------------|------|----|
|---------|-------------------|----------------------------|------------------|------|----|

Remarks:  
 Elevrc Desc:  
 Location Source Date:  
 Improvement Location Source:  
 Improvement Location Method:  
 Source Revision Comment:  
 Supplier Comment:

Location Method: WWF

Overburden and Bedrock  
Materials Interval

Formation ID: 1004780952  
 Layer: 3  
 Color: 2  
 General Color: GREY  
 Mat1: 05  
 Most Common Material: CLAY  
 Mat2: 06  
 Mat2 Desc: SILT  
 Mat3: 66  
 Mat3 Desc: DENSE  
 Formation Top Depth: 8.0  
 Formation End Depth: 20.0  
 Formation End Depth UOM: ft

Overburden and Bedrock  
Materials Interval

Formation ID: 1004780950  
 Layer: 1  
 Color:  
 General Color:  
 Mat1:  
 Most Common Material:  
 Mat2:  
 Mat2 Desc:  
 Mat3:  
 Mat3 Desc:  
 Formation Top Depth: 0.0  
 Formation End Depth: 1.0  
 Formation End Depth UOM: ft

Overburden and Bedrock  
Materials Interval

Formation ID: 1004780951  
 Layer: 2  
 Color: 6  
 General Color: BROWN  
 Mat1: 01  
 Most Common Material: FILL  
 Mat2:  
 Mat2 Desc:  
 Mat3: 77  
 Mat3 Desc: LOOSE  
 Formation Top Depth: 1.0  
 Formation End Depth: 8.0  
 Formation End Depth UOM: ft

Annular Space/Abandonment  
Sealing Record



| <b>Map Key</b>   | <b>Number of Records</b> | <b>Direction/ Distance (m)</b> | <b>Elev/Diff (m)</b> | <b>Site</b> | <b>DB</b> |
|--|--------------------------|--------------------------------|----------------------|-------------|-----------|
| <b>Plug ID:</b>  |                          | 1004780960                     |                      |             |           |
| <b>Layer:</b>  |                          | 1                              |                      |             |           |
| <b>Plug From:</b>                                      |                          | 0.0                            |                      |             |           |
| <b>Plug To:</b>  |                          | 1.0                            |                      |             |           |
| <b>Plug Depth UOM:</b>                                 |                          | ft                             |                      |             |           |
| <b><u>Annular Space/Abandonment Sealing Record</u></b> |                          |                                |                      |             |           |
| <b>Plug ID:</b>  |                          | 1004780961                     |                      |             |           |
| <b>Layer:</b>  |                          | 2                              |                      |             |           |
| <b>Plug From:</b>                                      |                          | 1.0                            |                      |             |           |
| <b>Plug To:</b>  |                          | 9.0                            |                      |             |           |
| <b>Plug Depth UOM:</b>                                 |                          | ft                             |                      |             |           |
| <b><u>Annular Space/Abandonment Sealing Record</u></b> |                          |                                |                      |             |           |
| <b>Plug ID:</b>  |                          | 1004780962                     |                      |             |           |
| <b>Layer:</b>  |                          | 3                              |                      |             |           |
| <b>Plug From:</b>                                      |                          | 9.0                            |                      |             |           |
| <b>Plug To:</b>  |                          | 20.0                           |                      |             |           |
| <b>Plug Depth UOM:</b>                                 |                          | ft                             |                      |             |           |
| <b><u>Method of Construction &amp; Well Use</u></b>    |                          |                                |                      |             |           |
| <b>Method Construction ID:</b>                         |                          | 1004780959                     |                      |             |           |
| <b>Method Construction Code:</b>                       |                          | D                              |                      |             |           |
| <b>Method Construction:</b>                            |                          | Direct Push                    |                      |             |           |
| <b>Other Method Construction:</b>                      |                          |                                |                      |             |           |
| <b><u>Pipe Information</u></b>                         |                          |                                |                      |             |           |
| <b>Pipe ID:</b>  |                          | 1004780949                     |                      |             |           |
| <b>Casing No:</b>                                      |                          | 0                              |                      |             |           |
| <b>Comment:</b>  |                          |                                |                      |             |           |
| <b>Alt Name:</b>                                       |                          |                                |                      |             |           |
| <b><u>Construction Record - Casing</u></b>             |                          |                                |                      |             |           |
| <b>Casing ID:</b>                                      |                          | 1004780955                     |                      |             |           |
| <b>Layer:</b>  |                          | 1                              |                      |             |           |
| <b>Material:</b>                                       |                          | 5                              |                      |             |           |
| <b>Open Hole or Material:</b>                          |                          | PLASTIC                        |                      |             |           |
| <b>Depth From:</b>                                     |                          | 0.0                            |                      |             |           |
| <b>Depth To:</b>                                       |                          | 10.0                           |                      |             |           |
| <b>Casing Diameter:</b>                                |                          | 1.25                           |                      |             |           |
| <b>Casing Diameter UOM:</b>                            |                          | inch                           |                      |             |           |
| <b>Casing Depth UOM:</b>                               |                          | ft                             |                      |             |           |
| <b><u>Construction Record - Screen</u></b>             |                          |                                |                      |             |           |
| <b>Screen ID:</b>                                      |                          | 1004780956                     |                      |             |           |
| <b>Layer:</b>  |                          | 1                              |                      |             |           |
| <b>Slot:</b>   |                          | 10                             |                      |             |           |
| <b>Screen Top Depth:</b>                               |                          | 10.0                           |                      |             |           |
| <b>Screen End Depth:</b>                               |                          | 20.0                           |                      |             |           |
| <b>Screen Material:</b>                                |                          | 5                              |                      |             |           |
| <b>Screen Depth UOM:</b>                               |                          | ft                             |                      |             |           |
| <b>Screen Diameter UOM:</b>                            |                          | inch                           |                      |             |           |

| Map Key                     | Number of Records | Direction/<br>Distance (m) | Elev/Diff<br>(m) | Site                         | DB |
|-----------------------------|-------------------|----------------------------|------------------|------------------------------|----|
| Screen Diameter:            |                   | 1.5                        |                  |                              |    |
| <b><u>Water Details</u></b> |                   |                            |                  |                              |    |
| Water ID:                   |                   | 1004780954                 |                  |                              |    |
| Layer:                      |                   | 1                          |                  |                              |    |
| Kind Code:                  |                   |                            |                  |                              |    |
| Kind:                       |                   |                            |                  |                              |    |
| Water Found Depth:          |                   |                            |                  |                              |    |
| Water Found Depth UOM:      |                   | ft                         |                  |                              |    |
| <b><u>Hole Diameter</u></b> |                   |                            |                  |                              |    |
| Hole ID:                    |                   | 1004780953                 |                  |                              |    |
| Diameter:                   |                   | 2.25                       |                  |                              |    |
| Depth From:                 |                   | 0.0                        |                  |                              |    |
| Depth To:                   |                   | 20.0                       |                  |                              |    |
| Hole Depth UOM:             |                   | ft                         |                  |                              |    |
| Hole Diameter UOM:          |                   | inch                       |                  |                              |    |
| <b><u>Links</u></b>         |                   |                            |                  |                              |    |
| Bore Hole ID:               |                   | 1004245002                 |                  | Tag No: A140052              |    |
| Depth M:                    |                   | 6.096                      |                  | Contractor: 7241             |    |
| Year Completed:             |                   | 2013                       |                  | Path: 719\7196178.pdf        |    |
| Well Completed Dt:          |                   | 2013/01/09                 |                  | Latitude: 43.689644036937    |    |
| Audit No:                   |                   | Z164222                    |                  | Longitude: -79.4757784008166 |    |

|                     |        |   |               |   |     |
|---------------------|--------|---|---------------|---|-----|
| <a href="#">168</a> | 1 of 1 | SSW/129.5   | 126.8 / -3.10 | City of Toronto<br>Keele Street Cameron Avenue, Bicknell Avenue<br>Toronto ON M5V 3C6 | ECA |
| Approval No:        |        | 9533-97XPUW   |               | MOE District:   |     |
| Approval Date:      |        | 2013-05-31  |               | City:   |     |
| Status:             |        | Approved  |               | Longitude:  |     |
| Record Type:        |        | ECA   |               | Latitude:   |     |
| Link Source:        |        | IDS   |               | Geometry X:   |     |
| SWP Area Name:      |        |   |               | Geometry Y:   |     |
| Approval Type:      |        | ECA-MUNICIPAL AND PRIVATE SEWAGE WORKS  |               |   |     |
| Project Type:       |        | MUNICIPAL AND PRIVATE SEWAGE WORKS  |               |   |     |
| Business Name:      |        | City of Toronto   |               |   |     |
| Address:            |        | Keele Street Cameron Avenue, Bicknell Avenue  |               |   |     |
| Full Address:       |        |   |               |   |     |
| Full PDF Link:      |        | <a href="https://www.accessenvironment.ene.gov.on.ca/instruments/0516-97SPBK-14.pdf">https://www.accessenvironment.ene.gov.on.ca/instruments/0516-97SPBK-14.pdf</a> |               |   |     |
| PDF Site Location:  |        |   |               |   |     |

|                     |        |                          |               |                                       |      |
|---------------------|--------|--------------------------|---------------|---------------------------------------|------|
| <a href="#">169</a> | 1 of 1 | WSW/129.5                | 125.7 / -4.22 | 2641-2643 EGLINGTON AVE<br>Toronto ON | WWIS |
| Well ID:            |        | 7196176                  |               |                                       |      |
| Construction Date:  |        |                          |               |                                       |      |
| Use 1st:            |        | Monitoring and Test Hole |               |                                       |      |
| Use 2nd:            |        |                          |               |                                       |      |
| Final Well Status:  |        | Test Hole                |               |                                       |      |
| Water Type:         |        |                          |               |                                       |      |
| Casing Material:    |        |                          |               |                                       |      |
| Audit No:           |        | Z164223                  |               |                                       |      |
| Tag:                |        | A142656                  |               |                                       |      |
| Constructn Method:  |        |                          |               |                                       |      |
| Elevation (m):      |        |                          |               |                                       |      |
| Elevatn Reliabilty: |        |                          |               |                                       |      |
| Flowing (Y/N):      |        |                          |               |                                       |      |
| Flow Rate:          |        |                          |               |                                       |      |
| Data Entry Status:  |        |                          |               |                                       |      |
| Data Src:           |        |                          |               |                                       |      |
| Date Received:      |        | 28-Jan-2013 00:00:00     |               |                                       |      |
| Selected Flag:      |        | TRUE                     |               |                                       |      |
| Abandonment Rec:    |        |                          |               |                                       |      |
| Contractor:         |        | 7241                     |               |                                       |      |
| Form Version:       |        | 7                        |               |                                       |      |
| Owner:              |        |                          |               |                                       |      |
| County:             |        | YORK AND TORONT          |               |                                       |      |
| Lot:                |        |                          |               |                                       |      |

| <b>Map Key</b>   | <b>Number of Records</b> | <b>Direction/<br/>Distance (m)</b>  | <b>Elev/Diff<br/>(m)</b> | <b>Site</b>   | <b>DB</b> |
|--|--------------------------|---|--------------------------|---|-----------|
| <b>Depth to Bedrock:</b><br><b>Well Depth:</b><br><b>Overburden/Bedrock:</b><br><b>Pump Rate:</b><br><b>Static Water Level:</b><br><b>Clear/Cloudy:</b><br><b>Municipality:</b><br><b>Site Info:</b> |                          | YORK BOROUGH<br>WKQ-005635 A0-A04   |                          | <b>Concession:</b><br><b>Concession Name:</b><br><b>Easting NAD83:</b><br><b>Northing NAD83:</b><br><b>Zone:</b><br><b>UTM Reliability:</b> |           |
| <b>PDF URL (Map):</b>  |                          | https://d2khazk8e83rdv.cloudfront.net/moe_mapping/downloads/2Water/Wells_pdfs/719\7196176.pdf |                          |   |           |
| <b><u>Additional Detail(s) (Map)</u></b>   |                          |   |                          |   |           |
| <b>Well Completed Date:</b>  |                          | 2013/01/07  |                          |   |           |
| <b>Year Completed:</b>   |                          | 2013  |                          |   |           |
| <b>Depth (m):</b>  |                          | 3.6576  |                          |   |           |
| <b>Latitude:</b>   |                          | 43.6896808673408  |                          |   |           |
| <b>Longitude:</b>  |                          | -79.4758395086956   |                          |   |           |
| <b>Path:</b>   |                          | 719\7196176.pdf   |                          |   |           |
| <b><u>Bore Hole Information</u></b>  |                          |   |                          |   |           |
| <b>Bore Hole ID:</b>   |                          | 1004244996  |                          | <b>Elevation:</b>   |           |
| <b>DP2BR:</b>  |                          |   |                          | <b>Elevrc:</b>  |           |
| <b>Spatial Status:</b>   |                          |   |                          | <b>Zone:</b> 17   |           |
| <b>Code OB:</b>  |                          |   |                          | <b>East83:</b> 622834.00  |           |
| <b>Code OB Desc:</b>   |                          |   |                          | <b>North83:</b> 4838536.00  |           |
| <b>Open Hole:</b>  |                          |   |                          | <b>Org CS:</b> UTM83  |           |
| <b>Cluster Kind:</b>   |                          |   |                          | <b>UTMRC:</b> 4   |           |
| <b>Date Completed:</b>   |                          | 07-Jan-2013 00:00:00  |                          | <b>UTMRC Desc:</b> margin of error : 30 m - 100 m   |           |
| <b>Remarks:</b>  |                          |   |                          | <b>Location Method:</b> wwr   |           |
| <b>Elevrc Desc:</b>  |                          |   |                          |   |           |
| <b>Location Source Date:</b>   |                          |   |                          |   |           |
| <b>Improvement Location Source:</b>  |                          |   |                          |   |           |
| <b>Improvement Location Method:</b>  |                          |   |                          |   |           |
| <b>Source Revision Comment:</b>  |                          |   |                          |   |           |
| <b>Supplier Comment:</b>   |                          |   |                          |   |           |
| <b><u>Overburden and Bedrock</u></b>   |                          |   |                          |   |           |
| <b><u>Materials Interval</u></b>   |                          |   |                          |   |           |
| <b>Formation ID:</b>   |                          | 1004780923  |                          |   |           |
| <b>Layer:</b>  |                          | 2   |                          |   |           |
| <b>Color:</b>  |                          | 6   |                          |   |           |
| <b>General Color:</b>  |                          | BROWN   |                          |   |           |
| <b>Mat1:</b>   |                          | 01  |                          |   |           |
| <b>Most Common Material:</b>   |                          | FILL  |                          |   |           |
| <b>Mat2:</b>   |                          | 28  |                          |   |           |
| <b>Mat2 Desc:</b>  |                          | SAND  |                          |   |           |
| <b>Mat3:</b>   |                          | 77  |                          |   |           |
| <b>Mat3 Desc:</b>  |                          | LOOSE   |                          |   |           |
| <b>Formation Top Depth:</b>  |                          | 0.5   |                          |   |           |
| <b>Formation End Depth:</b>  |                          | 3.0   |                          |   |           |
| <b>Formation End Depth UOM:</b>  |                          | ft  |                          |   |           |
| <b><u>Overburden and Bedrock</u></b>   |                          |   |                          |   |           |
| <b><u>Materials Interval</u></b>   |                          |   |                          |   |           |
| <b>Formation ID:</b>   |                          | 1004780924  |                          |   |           |
| <b>Layer:</b>  |                          | 3   |                          |   |           |
| <b>Color:</b>  |                          | 2   |                          |   |           |
| <b>General Color:</b>  |                          | GREY  |                          |   |           |

| <b>Map Key</b>  | <b>Number of Records</b> | <b>Direction/<br/>Distance (m)</b> | <b>Elev/Diff<br/>(m)</b> | <b>Site</b> | <b>DB</b> |
|---|--------------------------|------------------------------------|--------------------------|-------------|-----------|
| <b>Mat1:</b>  |                          | 05                                 |                          |             |           |
| <b>Most Common Material:</b>                                |                          | CLAY                               |                          |             |           |
| <b>Mat2:</b>  |                          | 06                                 |                          |             |           |
| <b>Mat2 Desc:</b>   |                          | SILT                               |                          |             |           |
| <b>Mat3:</b>  |                          | 66                                 |                          |             |           |
| <b>Mat3 Desc:</b>   |                          | DENSE                              |                          |             |           |
| <b>Formation Top Depth:</b>                                 |                          | 3.0                                |                          |             |           |
| <b>Formation End Depth:</b>                                 |                          | 12.0                               |                          |             |           |
| <b>Formation End Depth UOM:</b>                             |                          | ft                                 |                          |             |           |
| <b><u>Overburden and Bedrock<br/>Materials Interval</u></b> |                          |                                    |                          |             |           |
| <b>Formation ID:</b>  |                          | 1004780922                         |                          |             |           |
| <b>Layer:</b>   |                          | 1                                  |                          |             |           |
| <b>Color:</b>   |                          |                                    |                          |             |           |
| <b>General Color:</b>                                       |                          |                                    |                          |             |           |
| <b>Mat1:</b>  |                          |                                    |                          |             |           |
| <b>Most Common Material:</b>                                |                          |                                    |                          |             |           |
| <b>Mat2:</b>  |                          |                                    |                          |             |           |
| <b>Mat2 Desc:</b>   |                          |                                    |                          |             |           |
| <b>Mat3:</b>  |                          |                                    |                          |             |           |
| <b>Mat3 Desc:</b>   |                          |                                    |                          |             |           |
| <b>Formation Top Depth:</b>                                 |                          | 0.0                                |                          |             |           |
| <b>Formation End Depth:</b>                                 |                          | 0.5                                |                          |             |           |
| <b>Formation End Depth UOM:</b>                             |                          | ft                                 |                          |             |           |
| <b><u>Annular Space/Abandonment<br/>Sealing Record</u></b>  |                          |                                    |                          |             |           |
| <b>Plug ID:</b>   |                          | 1004780933                         |                          |             |           |
| <b>Layer:</b>   |                          | 2                                  |                          |             |           |
| <b>Plug From:</b>   |                          | 0.5                                |                          |             |           |
| <b>Plug To:</b>   |                          | 4.0                                |                          |             |           |
| <b>Plug Depth UOM:</b>                                      |                          | ft                                 |                          |             |           |
| <b><u>Annular Space/Abandonment<br/>Sealing Record</u></b>  |                          |                                    |                          |             |           |
| <b>Plug ID:</b>   |                          | 1004780934                         |                          |             |           |
| <b>Layer:</b>   |                          | 3                                  |                          |             |           |
| <b>Plug From:</b>   |                          | 4.0                                |                          |             |           |
| <b>Plug To:</b>   |                          | 12.0                               |                          |             |           |
| <b>Plug Depth UOM:</b>                                      |                          | ft                                 |                          |             |           |
| <b><u>Annular Space/Abandonment<br/>Sealing Record</u></b>  |                          |                                    |                          |             |           |
| <b>Plug ID:</b>   |                          | 1004780932                         |                          |             |           |
| <b>Layer:</b>   |                          | 1                                  |                          |             |           |
| <b>Plug From:</b>   |                          | 0.0                                |                          |             |           |
| <b>Plug To:</b>   |                          | 0.5                                |                          |             |           |
| <b>Plug Depth UOM:</b>                                      |                          | ft                                 |                          |             |           |
| <b><u>Method of Construction &amp; Well<br/>Use</u></b>     |                          |                                    |                          |             |           |
| <b>Method Construction ID:</b>                              |                          | 1004780931                         |                          |             |           |
| <b>Method Construction Code:</b>                            |                          | D                                  |                          |             |           |
| <b>Method Construction:</b>                                 |                          | Direct Push                        |                          |             |           |
| <b>Other Method Construction:</b>                           |                          |                                    |                          |             |           |

| Map Key | Number of Records | Direction/<br>Distance (m) | Elev/Diff<br>(m) | Site | DB |
|---------|-------------------|----------------------------|------------------|------|----|
|---------|-------------------|----------------------------|------------------|------|----|

**Pipe Information**

Pipe ID: 1004780921  
 Casing No: 0  
 Comment:  
 Alt Name:

**Construction Record - Casing**

Casing ID: 1004780927  
 Layer: 1  
 Material: 5  
 Open Hole or Material: PLASTIC  
 Depth From: 5.0  
 Depth To:  
 Casing Diameter: 1.25  
 Casing Diameter UOM: inch  
 Casing Depth UOM: ft

**Construction Record - Screen**

Screen ID: 1004780928  
 Layer: 1  
 Slot: 10  
 Screen Top Depth: 5.0  
 Screen End Depth: 12.0  
 Screen Material: 5  
 Screen Depth UOM: ft  
 Screen Diameter UOM: inch  
 Screen Diameter: 1.5

**Water Details**

Water ID: 1004780926  
 Layer:  
 Kind Code:  
 Kind:  
 Water Found Depth:  
 Water Found Depth UOM: ft

**Hole Diameter**

Hole ID: 1004780925  
 Diameter: 2.25  
 Depth From: 0.0  
 Depth To: 12.0  
 Hole Depth UOM: ft  
 Hole Diameter UOM: inch

**Links**

|                    |            |             |                   |
|--------------------|------------|-------------|-------------------|
| Bore Hole ID:      | 1004244996 | Tag No:     | A142656           |
| Depth M:           | 3.6576     | Contractor: | 7241              |
| Year Completed:    | 2013       | Path:       | 719\7196176.pdf   |
| Well Completed Dt: | 2013/01/07 | Latitude:   | 43.6896808673408  |
| Audit No:          | Z164223    | Longitude:  | -79.4758395086956 |

| Map Key                    | Number of Records        | Direction/<br>Distance (m) | Elev/Diff<br>(m) | Site                      | DB                   |
|----------------------------|--------------------------|----------------------------|------------------|---------------------------|----------------------|
| <b>Well ID:</b>            | 7196175                  |                            |                  | <b>Flowing (Y/N):</b>     |                      |
| <b>Construction Date:</b>  |                          |                            |                  | <b>Flow Rate:</b>         |                      |
| <b>Use 1st:</b>            | Monitoring and Test Hole |                            |                  | <b>Data Entry Status:</b> |                      |
| <b>Use 2nd:</b>            |                          |                            |                  | <b>Data Src:</b>          |                      |
| <b>Final Well Status:</b>  | Test Hole                |                            |                  | <b>Date Received:</b>     | 28-Jan-2013 00:00:00 |
| <b>Water Type:</b>         |                          |                            |                  | <b>Selected Flag:</b>     | TRUE                 |
| <b>Casing Material:</b>    |                          |                            |                  | <b>Abandonment Rec:</b>   |                      |
| <b>Audit No:</b>           | Z164220                  |                            |                  | <b>Contractor:</b>        | 7241                 |
| <b>Tag:</b>                | A140053                  |                            |                  | <b>Form Version:</b>      | 7                    |
| <b>Constructn Method:</b>  |                          |                            |                  | <b>Owner:</b>             |                      |
| <b>Elevation (m):</b>      |                          |                            |                  | <b>County:</b>            | YORK AND TORONT      |
| <b>Elevatn Reliabilty:</b> |                          |                            |                  | <b>Lot:</b>               |                      |
| <b>Depth to Bedrock:</b>   |                          |                            |                  | <b>Concession:</b>        |                      |
| <b>Well Depth:</b>         |                          |                            |                  | <b>Concession Name:</b>   |                      |
| <b>Overburden/Bedrock:</b> |                          |                            |                  | <b>Easting NAD83:</b>     |                      |
| <b>Pump Rate:</b>          |                          |                            |                  | <b>Northing NAD83:</b>    |                      |
| <b>Static Water Level:</b> |                          |                            |                  | <b>Zone:</b>              |                      |
| <b>Clear/Cloudy:</b>       |                          |                            |                  | <b>UTM Reliability:</b>   |                      |
| <b>Municipality:</b>       | YORK BOROUGH             |                            |                  |                           |                      |
| <b>Site Info:</b>          | WKQ-005635 A0-A04        |                            |                  |                           |                      |

**PDF URL (Map):** [https://d2khazk8e83rdv.cloudfront.net/moe\\_mapping/downloads/2Water/Wells\\_pdfs/719\7196175.pdf](https://d2khazk8e83rdv.cloudfront.net/moe_mapping/downloads/2Water/Wells_pdfs/719\7196175.pdf)

**Additional Detail(s) (Map)**

**Well Completed Date:** 2013/01/10  
**Year Completed:** 2013  
**Depth (m):** 3.048  
**Latitude:** 43.6896993652441  
**Longitude:** -79.4758762646483  
**Path:** 719\7196175.pdf

**Bore Hole Information**

|                                     |                      |                         |                                |
|-------------------------------------|----------------------|-------------------------|--------------------------------|
| <b>Bore Hole ID:</b>                | 1004244993           | <b>Elevation:</b>       |                                |
| <b>DP2BR:</b>                       |                      | <b>Elevrc:</b>          |                                |
| <b>Spatial Status:</b>              |                      | <b>Zone:</b>            | 17                             |
| <b>Code OB:</b>                     |                      | <b>East83:</b>          | 622831.00                      |
| <b>Code OB Desc:</b>                |                      | <b>North83:</b>         | 4838538.00                     |
| <b>Open Hole:</b>                   |                      | <b>Org CS:</b>          | UTM83                          |
| <b>Cluster Kind:</b>                |                      | <b>UTMRC:</b>           | 4                              |
| <b>Date Completed:</b>              | 10-Jan-2013 00:00:00 | <b>UTMRC Desc:</b>      | margin of error : 30 m - 100 m |
| <b>Remarks:</b>                     |                      | <b>Location Method:</b> | wwr                            |
| <b>Elevrc Desc:</b>                 |                      |                         |                                |
| <b>Location Source Date:</b>        |                      |                         |                                |
| <b>Improvement Location Source:</b> |                      |                         |                                |
| <b>Improvement Location Method:</b> |                      |                         |                                |
| <b>Source Revision Comment:</b>     |                      |                         |                                |
| <b>Supplier Comment:</b>            |                      |                         |                                |

**Overburden and Bedrock**

**Materials Interval**

**Formation ID:** 1004780909  
**Layer:** 2  
**Color:** 6  
**General Color:** BROWN  
**Mat1:** 01  
**Most Common Material:** FILL  
**Mat2:** 28  
**Mat2 Desc:** SAND  
**Mat3:**  
**Mat3 Desc:**

| <b>Map Key</b>  | <b>Number of Records</b> | <b>Direction/<br/>Distance (m)</b> | <b>Elev/Diff<br/>(m)</b> | <b>Site</b> | <b>DB</b> |
|---|--------------------------|------------------------------------|--------------------------|-------------|-----------|
| <b>Formation Top Depth:</b>                                 |                          | 0.5                                |                          |             |           |
| <b>Formation End Depth:</b>                                 |                          | 2.0                                |                          |             |           |
| <b>Formation End Depth UOM:</b>                             |                          | ft                                 |                          |             |           |
| <b><u>Overburden and Bedrock<br/>Materials Interval</u></b> |                          |                                    |                          |             |           |
| <b>Formation ID:</b>  |                          | 1004780910                         |                          |             |           |
| <b>Layer:</b>   |                          | 3                                  |                          |             |           |
| <b>Color:</b>   |                          | 2                                  |                          |             |           |
| <b>General Color:</b>                                       |                          | GREY                               |                          |             |           |
| <b>Mat1:</b>  |                          | 05                                 |                          |             |           |
| <b>Most Common Material:</b>                                |                          | CLAY                               |                          |             |           |
| <b>Mat2:</b>  |                          | 06                                 |                          |             |           |
| <b>Mat2 Desc:</b>   |                          | SILT                               |                          |             |           |
| <b>Mat3:</b>  |                          |                                    |                          |             |           |
| <b>Mat3 Desc:</b>   |                          |                                    |                          |             |           |
| <b>Formation Top Depth:</b>                                 |                          | 2.0                                |                          |             |           |
| <b>Formation End Depth:</b>                                 |                          | 10.0                               |                          |             |           |
| <b>Formation End Depth UOM:</b>                             |                          | ft                                 |                          |             |           |
| <b><u>Overburden and Bedrock<br/>Materials Interval</u></b> |                          |                                    |                          |             |           |
| <b>Formation ID:</b>  |                          | 1004780908                         |                          |             |           |
| <b>Layer:</b>   |                          | 1                                  |                          |             |           |
| <b>Color:</b>   |                          |                                    |                          |             |           |
| <b>General Color:</b>                                       |                          |                                    |                          |             |           |
| <b>Mat1:</b>  |                          |                                    |                          |             |           |
| <b>Most Common Material:</b>                                |                          |                                    |                          |             |           |
| <b>Mat2:</b>  |                          |                                    |                          |             |           |
| <b>Mat2 Desc:</b>   |                          |                                    |                          |             |           |
| <b>Mat3:</b>  |                          |                                    |                          |             |           |
| <b>Mat3 Desc:</b>   |                          |                                    |                          |             |           |
| <b>Formation Top Depth:</b>                                 |                          | 0.0                                |                          |             |           |
| <b>Formation End Depth:</b>                                 |                          | 0.5                                |                          |             |           |
| <b>Formation End Depth UOM:</b>                             |                          | ft                                 |                          |             |           |
| <b><u>Annular Space/Abandonment<br/>Sealing Record</u></b>  |                          |                                    |                          |             |           |
| <b>Plug ID:</b>   |                          | 1004780919                         |                          |             |           |
| <b>Layer:</b>   |                          | 2                                  |                          |             |           |
| <b>Plug From:</b>   |                          | 0.5                                |                          |             |           |
| <b>Plug To:</b>   |                          | 3.5                                |                          |             |           |
| <b>Plug Depth UOM:</b>                                      |                          | ft                                 |                          |             |           |
| <b><u>Annular Space/Abandonment<br/>Sealing Record</u></b>  |                          |                                    |                          |             |           |
| <b>Plug ID:</b>   |                          | 1004780918                         |                          |             |           |
| <b>Layer:</b>   |                          | 1                                  |                          |             |           |
| <b>Plug From:</b>   |                          | 0.0                                |                          |             |           |
| <b>Plug To:</b>   |                          | 0.5                                |                          |             |           |
| <b>Plug Depth UOM:</b>                                      |                          | ft                                 |                          |             |           |
| <b><u>Annular Space/Abandonment<br/>Sealing Record</u></b>  |                          |                                    |                          |             |           |
| <b>Plug ID:</b>   |                          | 1004780920                         |                          |             |           |
| <b>Layer:</b>   |                          | 3                                  |                          |             |           |
| <b>Plug From:</b>   |                          | 3.5                                |                          |             |           |

| <b>Map Key</b>                                      | <b>Number of Records</b> | <b>Direction/<br/>Distance (m)</b> | <b>Elev/Diff<br/>(m)</b> | <b>Site</b> | <b>DB</b> |
|---|--------------------------|------------------------------------|--------------------------|-------------|-----------|
| <b>Plug To:</b>                                     |                          | 10.0                               |                          |             |           |
| <b>Plug Depth UOM:</b>                              |                          | ft                                 |                          |             |           |
| <b><u>Method of Construction &amp; Well Use</u></b> |                          |                                    |                          |             |           |
| <b>Method Construction ID:</b>                      |                          | 1004780917                         |                          |             |           |
| <b>Method Construction Code:</b>                    |                          | D                                  |                          |             |           |
| <b>Method Construction:</b>                         |                          | Direct Push                        |                          |             |           |
| <b>Other Method Construction:</b>                   |                          |                                    |                          |             |           |
| <b><u>Pipe Information</u></b>                      |                          |                                    |                          |             |           |
| <b>Pipe ID:</b>                                     |                          | 1004780907                         |                          |             |           |
| <b>Casing No:</b>                                   |                          | 0                                  |                          |             |           |
| <b>Comment:</b>                                     |                          |                                    |                          |             |           |
| <b>Alt Name:</b>                                    |                          |                                    |                          |             |           |
| <b><u>Construction Record - Casing</u></b>          |                          |                                    |                          |             |           |
| <b>Casing ID:</b>                                   |                          | 1004780913                         |                          |             |           |
| <b>Layer:</b>                                       |                          | 1                                  |                          |             |           |
| <b>Material:</b>                                    |                          | 5                                  |                          |             |           |
| <b>Open Hole or Material:</b>                       |                          | PLASTIC                            |                          |             |           |
| <b>Depth From:</b>                                  |                          | 0.0                                |                          |             |           |
| <b>Depth To:</b>                                    |                          | 4.0                                |                          |             |           |
| <b>Casing Diameter:</b>                             |                          | 1.25                               |                          |             |           |
| <b>Casing Diameter UOM:</b>                         |                          | inch                               |                          |             |           |
| <b>Casing Depth UOM:</b>                            |                          | ft                                 |                          |             |           |
| <b><u>Construction Record - Screen</u></b>          |                          |                                    |                          |             |           |
| <b>Screen ID:</b>                                   |                          | 1004780914                         |                          |             |           |
| <b>Layer:</b>                                       |                          | 1                                  |                          |             |           |
| <b>Slot:</b>  |                          | 10                                 |                          |             |           |
| <b>Screen Top Depth:</b>                            |                          | 4.0                                |                          |             |           |
| <b>Screen End Depth:</b>                            |                          | 10.0                               |                          |             |           |
| <b>Screen Material:</b>                             |                          | 5                                  |                          |             |           |
| <b>Screen Depth UOM:</b>                            |                          | ft                                 |                          |             |           |
| <b>Screen Diameter UOM:</b>                         |                          | inch                               |                          |             |           |
| <b>Screen Diameter:</b>                             |                          | 1.5                                |                          |             |           |
| <b><u>Water Details</u></b>                         |                          |                                    |                          |             |           |
| <b>Water ID:</b>                                    |                          | 1004780912                         |                          |             |           |
| <b>Layer:</b>                                       |                          |                                    |                          |             |           |
| <b>Kind Code:</b>                                   |                          |                                    |                          |             |           |
| <b>Kind:</b>  |                          |                                    |                          |             |           |
| <b>Water Found Depth:</b>                           |                          |                                    |                          |             |           |
| <b>Water Found Depth UOM:</b>                       |                          | ft                                 |                          |             |           |
| <b><u>Hole Diameter</u></b>                         |                          |                                    |                          |             |           |
| <b>Hole ID:</b>                                     |                          | 1004780911                         |                          |             |           |
| <b>Diameter:</b>                                    |                          | 2.25                               |                          |             |           |
| <b>Depth From:</b>                                  |                          | 0.0                                |                          |             |           |
| <b>Depth To:</b>                                    |                          | 10.0                               |                          |             |           |
| <b>Hole Depth UOM:</b>                              |                          | ft                                 |                          |             |           |
| <b>Hole Diameter UOM:</b>                           |                          | inch                               |                          |             |           |



| Map Key                   | Number of Records | Direction/<br>Distance (m) | Elev/Diff<br>(m) | Site               | DB                |
|---------------------------|-------------------|----------------------------|------------------|--------------------|-------------------|
| <u>Links</u>              |                   |                            |                  |                    |                   |
| <b>Bore Hole ID:</b>      | 1004244993        |                            |                  | <b>Tag No:</b>     | A140053           |
| <b>Depth M:</b>           | 3.048             |                            |                  | <b>Contractor:</b> | 7241              |
| <b>Year Completed:</b>    | 2013              |                            |                  | <b>Path:</b>       | 719\7196175.pdf   |
| <b>Well Completed Dt:</b> | 2013/01/10        |                            |                  | <b>Latitude:</b>   | 43.6896993652441  |
| <b>Audit No:</b>          | Z164220           |                            |                  | <b>Longitude:</b>  | -79.4758762646483 |

|                            |              |           |               |                           |                      |
|----------------------------|--------------|-----------|---------------|---------------------------|----------------------|
| <a href="#">171</a>        | 1 of 1       | WSW/132.1 | 125.7 / -4.22 | YARROW RD<br>Toronto ON   | WWIS                 |
| <b>Well ID:</b>            | 7276013      |           |               | <b>Flowing (Y/N):</b>     |                      |
| <b>Construction Date:</b>  |              |           |               | <b>Flow Rate:</b>         |                      |
| <b>Use 1st:</b>            | Dewatering   |           |               | <b>Data Entry Status:</b> |                      |
| <b>Use 2nd:</b>            |              |           |               | <b>Data Src:</b>          |                      |
| <b>Final Well Status:</b>  | Dewatering   |           |               | <b>Date Received:</b>     | 29-Nov-2016 00:00:00 |
| <b>Water Type:</b>         |              |           |               | <b>Selected Flag:</b>     | TRUE                 |
| <b>Casing Material:</b>    |              |           |               | <b>Abandonment Rec:</b>   |                      |
| <b>Audit No:</b>           | Z245171      |           |               | <b>Contractor:</b>        | 3413                 |
| <b>Tag:</b>                | A215356      |           |               | <b>Form Version:</b>      | 7                    |
| <b>Constructn Method:</b>  |              |           |               | <b>Owner:</b>             |                      |
| <b>Elevation (m):</b>      |              |           |               | <b>County:</b>            | YORK AND TORONT      |
| <b>Elevatn Reliabilty:</b> |              |           |               | <b>Lot:</b>               |                      |
| <b>Depth to Bedrock:</b>   |              |           |               | <b>Concession:</b>        |                      |
| <b>Well Depth:</b>         |              |           |               | <b>Concession Name:</b>   |                      |
| <b>Overburden/Bedrock:</b> |              |           |               | <b>Easting NAD83:</b>     |                      |
| <b>Pump Rate:</b>          |              |           |               | <b>Northing NAD83:</b>    |                      |
| <b>Static Water Level:</b> |              |           |               | <b>Zone:</b>              |                      |
| <b>Clear/Cloudy:</b>       |              |           |               | <b>UTM Reliability:</b>   |                      |
| <b>Municipality:</b>       | YORK BOROUGH |           |               |                           |                      |
| <b>Site Info:</b>          |              |           |               |                           |                      |

**PDF URL (Map):** [https://d2khazk8e83rdv.cloudfront.net/moe\\_mapping/downloads/2Water/Wells\\_pdfs/727\7276013.pdf](https://d2khazk8e83rdv.cloudfront.net/moe_mapping/downloads/2Water/Wells_pdfs/727\7276013.pdf)

**Additional Detail(s) (Map)**

**Well Completed Date:** 2016/09/05  
**Year Completed:** 2016  
**Depth (m):** 27.051  
**Latitude:** 43.6896905298604  
**Longitude:** -79.4758888965898  
**Path:** 727\7276013.pdf

**Bore Hole Information**

|                                     |                      |                         |                                |
|-------------------------------------|----------------------|-------------------------|--------------------------------|
| <b>Bore Hole ID:</b>                | 1006298819           | <b>Elevation:</b>       |                                |
| <b>DP2BR:</b>                       |                      | <b>Elevrc:</b>          |                                |
| <b>Spatial Status:</b>              |                      | <b>Zone:</b>            | 17                             |
| <b>Code OB:</b>                     |                      | <b>East83:</b>          | 622830.00                      |
| <b>Code OB Desc:</b>                |                      | <b>North83:</b>         | 4838537.00                     |
| <b>Open Hole:</b>                   |                      | <b>Org CS:</b>          | UTM83                          |
| <b>Cluster Kind:</b>                |                      | <b>UTMRC:</b>           | 4                              |
| <b>Date Completed:</b>              | 05-Sep-2016 00:00:00 | <b>UTMRC Desc:</b>      | margin of error : 30 m - 100 m |
| <b>Remarks:</b>                     |                      | <b>Location Method:</b> | wwr                            |
| <b>Elevrc Desc:</b>                 |                      |                         |                                |
| <b>Location Source Date:</b>        |                      |                         |                                |
| <b>Improvement Location Source:</b> |                      |                         |                                |
| <b>Improvement Location Method:</b> |                      |                         |                                |
| <b>Source Revision Comment:</b>     |                      |                         |                                |
| <b>Supplier Comment:</b>            |                      |                         |                                |

**Overburden and Bedrock**

| <b>Map Key</b>                       | <b>Number of Records</b> | <b>Direction/<br/>Distance (m)</b> | <b>Elev/Diff<br/>(m)</b> | <b>Site</b> | <b>DB</b> |
|--------------------------------------|--------------------------|------------------------------------|--------------------------|-------------|-----------|
| <b><u>Materials Interval</u></b>     |                          |                                    |                          |             |           |
| <b>Formation ID:</b>                 |                          |                                    | 1006459002               |             |           |
| <b>Layer:</b>                        |                          |                                    | 2                        |             |           |
| <b>Color:</b>                        |                          |                                    | 2                        |             |           |
| <b>General Color:</b>                |                          |                                    | GREY                     |             |           |
| <b>Mat1:</b>                         |                          |                                    | 05                       |             |           |
| <b>Most Common Material:</b>         |                          |                                    | CLAY                     |             |           |
| <b>Mat2:</b>                         |                          |                                    |                          |             |           |
| <b>Mat2 Desc:</b>                    |                          |                                    |                          |             |           |
| <b>Mat3:</b>                         |                          |                                    |                          |             |           |
| <b>Mat3 Desc:</b>                    |                          |                                    |                          |             |           |
| <b>Formation Top Depth:</b>          |                          |                                    | 14.0                     |             |           |
| <b>Formation End Depth:</b>          |                          |                                    | 56.0                     |             |           |
| <b>Formation End Depth UOM:</b>      |                          |                                    | ft                       |             |           |
| <b><u>Overburden and Bedrock</u></b> |                          |                                    |                          |             |           |
| <b><u>Materials Interval</u></b>     |                          |                                    |                          |             |           |
| <b>Formation ID:</b>                 |                          |                                    | 1006459001               |             |           |
| <b>Layer:</b>                        |                          |                                    | 1                        |             |           |
| <b>Color:</b>                        |                          |                                    | 6                        |             |           |
| <b>General Color:</b>                |                          |                                    | BROWN                    |             |           |
| <b>Mat1:</b>                         |                          |                                    | 28                       |             |           |
| <b>Most Common Material:</b>         |                          |                                    | SAND                     |             |           |
| <b>Mat2:</b>                         |                          |                                    | 05                       |             |           |
| <b>Mat2 Desc:</b>                    |                          |                                    | CLAY                     |             |           |
| <b>Mat3:</b>                         |                          |                                    |                          |             |           |
| <b>Mat3 Desc:</b>                    |                          |                                    |                          |             |           |
| <b>Formation Top Depth:</b>          |                          |                                    | 0.0                      |             |           |
| <b>Formation End Depth:</b>          |                          |                                    | 14.0                     |             |           |
| <b>Formation End Depth UOM:</b>      |                          |                                    | ft                       |             |           |
| <b><u>Overburden and Bedrock</u></b> |                          |                                    |                          |             |           |
| <b><u>Materials Interval</u></b>     |                          |                                    |                          |             |           |
| <b>Formation ID:</b>                 |                          |                                    | 1006459003               |             |           |
| <b>Layer:</b>                        |                          |                                    | 3                        |             |           |
| <b>Color:</b>                        |                          |                                    | 2                        |             |           |
| <b>General Color:</b>                |                          |                                    | GREY                     |             |           |
| <b>Mat1:</b>                         |                          |                                    | 05                       |             |           |
| <b>Most Common Material:</b>         |                          |                                    | CLAY                     |             |           |
| <b>Mat2:</b>                         |                          |                                    | 06                       |             |           |
| <b>Mat2 Desc:</b>                    |                          |                                    | SILT                     |             |           |
| <b>Mat3:</b>                         |                          |                                    |                          |             |           |
| <b>Mat3 Desc:</b>                    |                          |                                    |                          |             |           |
| <b>Formation Top Depth:</b>          |                          |                                    | 56.0                     |             |           |
| <b>Formation End Depth:</b>          |                          |                                    | 76.0                     |             |           |
| <b>Formation End Depth UOM:</b>      |                          |                                    | ft                       |             |           |
| <b><u>Overburden and Bedrock</u></b> |                          |                                    |                          |             |           |
| <b><u>Materials Interval</u></b>     |                          |                                    |                          |             |           |
| <b>Formation ID:</b>                 |                          |                                    | 1006459004               |             |           |
| <b>Layer:</b>                        |                          |                                    | 4                        |             |           |
| <b>Color:</b>                        |                          |                                    | 2                        |             |           |
| <b>General Color:</b>                |                          |                                    | GREY                     |             |           |
| <b>Mat1:</b>                         |                          |                                    | 05                       |             |           |
| <b>Most Common Material:</b>         |                          |                                    | CLAY                     |             |           |
| <b>Mat2:</b>                         |                          |                                    |                          |             |           |
| <b>Mat2 Desc:</b>                    |                          |                                    |                          |             |           |
| <b>Mat3:</b>                         |                          |                                    |                          |             |           |
| <b>Mat3 Desc:</b>                    |                          |                                    |                          |             |           |

| <b>Map Key</b>  | <b>Number of Records</b> | <b>Direction/<br/>Distance (m)</b> | <b>Elev/Diff<br/>(m)</b> | <b>Site</b> | <b>DB</b> |
|---|--------------------------|------------------------------------|--------------------------|-------------|-----------|
| <b>Formation Top Depth:</b>                                 |                          | 76.0                               |                          |             |           |
| <b>Formation End Depth:</b>                                 |                          | 88.0                               |                          |             |           |
| <b>Formation End Depth UOM:</b>                             |                          | ft                                 |                          |             |           |
| <b><u>Overburden and Bedrock<br/>Materials Interval</u></b> |                          |                                    |                          |             |           |
| <b>Formation ID:</b>  |                          | 1006459005                         |                          |             |           |
| <b>Layer:</b>   |                          | 5                                  |                          |             |           |
| <b>Color:</b>   |                          | 2                                  |                          |             |           |
| <b>General Color:</b>                                       |                          | GREY                               |                          |             |           |
| <b>Mat1:</b>  |                          | 17                                 |                          |             |           |
| <b>Most Common Material:</b>                                |                          | SHALE                              |                          |             |           |
| <b>Mat2:</b>  |                          | 71                                 |                          |             |           |
| <b>Mat2 Desc:</b>   |                          | FRACTURED                          |                          |             |           |
| <b>Mat3:</b>  |                          |                                    |                          |             |           |
| <b>Mat3 Desc:</b>   |                          |                                    |                          |             |           |
| <b>Formation Top Depth:</b>                                 |                          | 88.0                               |                          |             |           |
| <b>Formation End Depth:</b>                                 |                          | 88.75                              |                          |             |           |
| <b>Formation End Depth UOM:</b>                             |                          | ft                                 |                          |             |           |
| <b><u>Annular Space/Abandonment<br/>Sealing Record</u></b>  |                          |                                    |                          |             |           |
| <b>Plug ID:</b>   |                          | 1006459012                         |                          |             |           |
| <b>Layer:</b>   |                          | 1                                  |                          |             |           |
| <b>Plug From:</b>   |                          | 0.0                                |                          |             |           |
| <b>Plug To:</b>   |                          | 25.0                               |                          |             |           |
| <b>Plug Depth UOM:</b>                                      |                          | ft                                 |                          |             |           |
| <b><u>Annular Space/Abandonment<br/>Sealing Record</u></b>  |                          |                                    |                          |             |           |
| <b>Plug ID:</b>   |                          | 1006459013                         |                          |             |           |
| <b>Layer:</b>   |                          | 2                                  |                          |             |           |
| <b>Plug From:</b>   |                          | 25.0                               |                          |             |           |
| <b>Plug To:</b>   |                          | 88.75                              |                          |             |           |
| <b>Plug Depth UOM:</b>                                      |                          | ft                                 |                          |             |           |
| <b><u>Method of Construction &amp; Well<br/>Use</u></b>     |                          |                                    |                          |             |           |
| <b>Method Construction ID:</b>                              |                          | 1006459011                         |                          |             |           |
| <b>Method Construction Code:</b>                            |                          | B                                  |                          |             |           |
| <b>Method Construction:</b>                                 |                          | Other Method                       |                          |             |           |
| <b>Other Method Construction:</b>                           |                          | AIR ROTARY                         |                          |             |           |
| <b><u>Pipe Information</u></b>                              |                          |                                    |                          |             |           |
| <b>Pipe ID:</b>   |                          | 1006459000                         |                          |             |           |
| <b>Casing No:</b>   |                          | 0                                  |                          |             |           |
| <b>Comment:</b>   |                          |                                    |                          |             |           |
| <b>Alt Name:</b>  |                          |                                    |                          |             |           |
| <b><u>Construction Record - Casing</u></b>                  |                          |                                    |                          |             |           |
| <b>Casing ID:</b>   |                          | 1006459008                         |                          |             |           |
| <b>Layer:</b>   |                          | 1                                  |                          |             |           |
| <b>Material:</b>  |                          | 5                                  |                          |             |           |
| <b>Open Hole or Material:</b>                               |                          | PLASTIC                            |                          |             |           |
| <b>Depth From:</b>  |                          | 0.0                                |                          |             |           |

| Map Key                                    | Number of Records | Direction/<br>Distance (m) | Elev/Diff<br>(m) | Site               | DB                |
|--|-------------------|----------------------------|------------------|--------------------|-------------------|
| <b>Depth To:</b>                           |                   | 25.0                       |                  |                    |                   |
| <b>Casing Diameter:</b>                    |                   | 4.0                        |                  |                    |                   |
| <b>Casing Diameter UOM:</b>                |                   | inch                       |                  |                    |                   |
| <b>Casing Depth UOM:</b>                   |                   | ft                         |                  |                    |                   |
| <b><u>Construction Record - Screen</u></b> |                   |                            |                  |                    |                   |
| <b>Screen ID:</b>                          |                   | 1006459009                 |                  |                    |                   |
| <b>Layer:</b>                              |                   | 1                          |                  |                    |                   |
| <b>Slot:</b>                               |                   | 10                         |                  |                    |                   |
| <b>Screen Top Depth:</b>                   |                   | 25.0                       |                  |                    |                   |
| <b>Screen End Depth:</b>                   |                   | 88.75                      |                  |                    |                   |
| <b>Screen Material:</b>                    |                   | 5                          |                  |                    |                   |
| <b>Screen Depth UOM:</b>                   |                   | ft                         |                  |                    |                   |
| <b>Screen Diameter UOM:</b>                |                   | inch                       |                  |                    |                   |
| <b>Screen Diameter:</b>                    |                   | 4.0                        |                  |                    |                   |
| <b><u>Water Details</u></b>                |                   |                            |                  |                    |                   |
| <b>Water ID:</b>                           |                   | 1006459007                 |                  |                    |                   |
| <b>Layer:</b>                              |                   |                            |                  |                    |                   |
| <b>Kind Code:</b>                          |                   |                            |                  |                    |                   |
| <b>Kind:</b>                               |                   |                            |                  |                    |                   |
| <b>Water Found Depth:</b>                  |                   |                            |                  |                    |                   |
| <b>Water Found Depth UOM:</b>              |                   | ft                         |                  |                    |                   |
| <b><u>Hole Diameter</u></b>                |                   |                            |                  |                    |                   |
| <b>Hole ID:</b>                            |                   | 1006459006                 |                  |                    |                   |
| <b>Diameter:</b>                           |                   | 8.0                        |                  |                    |                   |
| <b>Depth From:</b>                         |                   | 0.0                        |                  |                    |                   |
| <b>Depth To:</b>                           |                   | 88.75                      |                  |                    |                   |
| <b>Hole Depth UOM:</b>                     |                   | ft                         |                  |                    |                   |
| <b>Hole Diameter UOM:</b>                  |                   | inch                       |                  |                    |                   |
| <b><u>Links</u></b>                        |                   |                            |                  |                    |                   |
| <b>Bore Hole ID:</b>                       |                   | 1006298819                 |                  | <b>Tag No:</b>     | A215356           |
| <b>Depth M:</b>                            |                   | 27.051                     |                  | <b>Contractor:</b> | 3413              |
| <b>Year Completed:</b>                     |                   | 2016                       |                  | <b>Path:</b>       | 7277276013.pdf    |
| <b>Well Completed Dt:</b>                  |                   | 2016/09/05                 |                  | <b>Latitude:</b>   | 43.6896905298604  |
| <b>Audit No:</b>                           |                   | Z245171                    |                  | <b>Longitude:</b>  | -79.4758888965898 |

|                            |        |            |               |                           |      |
|----------------------------|--------|------------|---------------|---------------------------|------|
| <a href="#">172</a>        | 1 of 1 | WSW/132.8  | 125.7 / -4.22 | YARROW ROAD<br>Toronto ON | WWIS |
| <b>Well ID:</b>            |        | 7276008    |               | <b>Flowing (Y/N):</b>     |      |
| <b>Construction Date:</b>  |        |            |               | <b>Flow Rate:</b>         |      |
| <b>Use 1st:</b>            |        | Dewatering |               | <b>Data Entry Status:</b> |      |
| <b>Use 2nd:</b>            |        |            |               | <b>Data Src:</b>          |      |
| <b>Final Well Status:</b>  |        | Dewatering |               | <b>Date Received:</b>     |      |
| <b>Water Type:</b>         |        |            |               | 29-Nov-2016 00:00:00      |      |
| <b>Casing Material:</b>    |        |            |               | <b>Selected Flag:</b>     |      |
| <b>Audit No:</b>           |        | Z245170    |               | TRUE                      |      |
| <b>Tag:</b>                |        | A201834    |               | <b>Abandonment Rec:</b>   |      |
| <b>Constructn Method:</b>  |        |            |               | <b>Contractor:</b>        |      |
| <b>Elevation (m):</b>      |        |            |               | 3413                      |      |
| <b>Elevatn Reliabilty:</b> |        |            |               | <b>Form Version:</b>      |      |
| <b>Depth to Bedrock:</b>   |        |            |               | 7                         |      |
| <b>Well Depth:</b>         |        |            |               | <b>Owner:</b>             |      |
| <b>Overburden/Bedrock:</b> |        |            |               | <b>County:</b>            |      |
| <b>Pump Rate:</b>          |        |            |               | YORK AND TORONT           |      |
|                            |        |            |               | <b>Lot:</b>               |      |
|                            |        |            |               | <b>Concession:</b>        |      |
|                            |        |            |               | <b>Concession Name:</b>   |      |
|                            |        |            |               | <b>Easting NAD83:</b>     |      |
|                            |        |            |               | <b>Northing NAD83:</b>    |      |

| <b>Map Key</b>                           | <b>Number of Records</b> | <b>Direction/ Distance (m)</b>  | <b>Elev/Diff (m)</b> | <b>Site</b>             | <b>DB</b> |
|--|--------------------------|---|----------------------|-------------------------|-----------|
| <b>Static Water Level:</b>               |                          |   |                      | <b>Zone:</b>            |           |
| <b>Clear/Cloudy:</b>                     |                          |   |                      | <b>UTM Reliability:</b> |           |
| <b>Municipality:</b>                     |                          | YORK BOROUGH  |                      |                         |           |
| <b>Site Info:</b>                        |                          |   |                      |                         |           |
| <b>PDF URL (Map):</b>                    |                          | https://d2khazk8e83rdv.cloudfront.net/moe_mapping/downloads/2Water/Wells_pdfs/727\7276008.pdf |                      |                         |           |
| <b><u>Additional Detail(s) (Map)</u></b> |                          |   |                      |                         |           |
| <b>Well Completed Date:</b>              |                          | 2016/09/10  |                      |                         |           |
| <b>Year Completed:</b>                   |                          | 2016  |                      |                         |           |
| <b>Depth (m):</b>                        |                          | 26.9495016  |                      |                         |           |
| <b>Latitude:</b>                         |                          | 43.6896450295334  |                      |                         |           |
| <b>Longitude:</b>                        |                          | -79.4758528245676   |                      |                         |           |
| <b>Path:</b>                             |                          | 727\7276008.pdf   |                      |                         |           |
| <b><u>Bore Hole Information</u></b>      |                          |   |                      |                         |           |
| <b>Bore Hole ID:</b>                     |                          | 1006298804  |                      | <b>Elevation:</b>       |           |
| <b>DP2BR:</b>                            |                          |   |                      |                         |           |
| <b>Spatial Status:</b>                   |                          |   |                      |                         |           |
| <b>Code OB:</b>                          |                          |   |                      |                         |           |
| <b>Code OB Desc:</b>                     |                          |   |                      |                         |           |
| <b>Open Hole:</b>                        |                          |   |                      |                         |           |
| <b>Cluster Kind:</b>                     |                          |   |                      |                         |           |
| <b>Date Completed:</b>                   |                          | 10-Sep-2016 00:00:00  |                      | <b>Elevrc:</b>          |           |
| <b>Remarks:</b>                          |                          |   |                      |                         |           |
| <b>Elevrc Desc:</b>                      |                          |   |                      |                         |           |
| <b>Location Source Date:</b>             |                          |   |                      |                         |           |
| <b>Improvement Location Source:</b>      |                          |   |                      |                         |           |
| <b>Improvement Location Method:</b>      |                          |   |                      |                         |           |
| <b>Source Revision Comment:</b>          |                          |   |                      |                         |           |
| <b>Supplier Comment:</b>                 |                          |   |                      |                         |           |
| <b><u>Overburden and Bedrock</u></b>     |                          |   |                      |                         |           |
| <b><u>Materials Interval</u></b>         |                          |   |                      |                         |           |
| <b>Formation ID:</b>                     |                          | 1006458870  |                      |                         |           |
| <b>Layer:</b>                            |                          | 3   |                      |                         |           |
| <b>Color:</b>                            |                          | 2   |                      |                         |           |
| <b>General Color:</b>                    |                          | GREY  |                      |                         |           |
| <b>Mat1:</b>                             |                          | 06  |                      |                         |           |
| <b>Most Common Material:</b>             |                          | SILT  |                      |                         |           |
| <b>Mat2:</b>                             |                          | 05  |                      |                         |           |
| <b>Mat2 Desc:</b>                        |                          | CLAY  |                      |                         |           |
| <b>Mat3:</b>                             |                          |   |                      |                         |           |
| <b>Mat3 Desc:</b>                        |                          |   |                      |                         |           |
| <b>Formation Top Depth:</b>              |                          | 67.0  |                      |                         |           |
| <b>Formation End Depth:</b>              |                          | 78.0  |                      |                         |           |
| <b>Formation End Depth UOM:</b>          |                          | ft  |                      |                         |           |
| <b><u>Overburden and Bedrock</u></b>     |                          |   |                      |                         |           |
| <b><u>Materials Interval</u></b>         |                          |   |                      |                         |           |
| <b>Formation ID:</b>                     |                          | 1006458871  |                      |                         |           |
| <b>Layer:</b>                            |                          | 4   |                      |                         |           |
| <b>Color:</b>                            |                          | 2   |                      |                         |           |
| <b>General Color:</b>                    |                          | GREY  |                      |                         |           |
| <b>Mat1:</b>                             |                          | 05  |                      |                         |           |
| <b>Most Common Material:</b>             |                          | CLAY  |                      |                         |           |
| <b>Mat2:</b>                             |                          |   |                      |                         |           |
| <b>Mat2 Desc:</b>                        |                          |   |                      |                         |           |

| Map Key                                 | Number of Records | Direction/<br>Distance (m) | Elev/Diff<br>(m) | Site | DB |
|---|-------------------|----------------------------|------------------|------|----|
| <b>Mat3:</b>                            |                   |                            |                  |      |    |
| <b>Mat3 Desc:</b>                       |                   |                            |                  |      |    |
| <b>Formation Top Depth:</b>             |                   | 78.0                       |                  |      |    |
| <b>Formation End Depth:</b>             |                   | 88.0                       |                  |      |    |
| <b>Formation End Depth UOM:</b>         |                   | ft                         |                  |      |    |
| <br>                                    |                   |                            |                  |      |    |
| <u><b>Overburden and Bedrock</b></u>    |                   |                            |                  |      |    |
| <u><b>Materials Interval</b></u>        |                   |                            |                  |      |    |
| <br>                                    |                   |                            |                  |      |    |
| <b>Formation ID:</b>                    |                   | 1006458872                 |                  |      |    |
| <b>Layer:</b>                           |                   | 5                          |                  |      |    |
| <b>Color:</b>                           |                   | 2                          |                  |      |    |
| <b>General Color:</b>                   |                   | GREY                       |                  |      |    |
| <b>Mat1:</b>                            |                   | 17                         |                  |      |    |
| <b>Most Common Material:</b>            |                   | SHALE                      |                  |      |    |
| <b>Mat2:</b>                            |                   | 71                         |                  |      |    |
| <b>Mat2 Desc:</b>                       |                   | FRACTURED                  |                  |      |    |
| <b>Mat3:</b>                            |                   |                            |                  |      |    |
| <b>Mat3 Desc:</b>                       |                   |                            |                  |      |    |
| <b>Formation Top Depth:</b>             |                   | 88.0                       |                  |      |    |
| <b>Formation End Depth:</b>             |                   | 88.41699981689453          |                  |      |    |
| <b>Formation End Depth UOM:</b>         |                   | ft                         |                  |      |    |
| <br>                                    |                   |                            |                  |      |    |
| <u><b>Overburden and Bedrock</b></u>    |                   |                            |                  |      |    |
| <u><b>Materials Interval</b></u>        |                   |                            |                  |      |    |
| <br>                                    |                   |                            |                  |      |    |
| <b>Formation ID:</b>                    |                   | 1006458869                 |                  |      |    |
| <b>Layer:</b>                           |                   | 2                          |                  |      |    |
| <b>Color:</b>                           |                   | 2                          |                  |      |    |
| <b>General Color:</b>                   |                   | GREY                       |                  |      |    |
| <b>Mat1:</b>                            |                   | 05                         |                  |      |    |
| <b>Most Common Material:</b>            |                   | CLAY                       |                  |      |    |
| <b>Mat2:</b>                            |                   |                            |                  |      |    |
| <b>Mat2 Desc:</b>                       |                   |                            |                  |      |    |
| <b>Mat3:</b>                            |                   |                            |                  |      |    |
| <b>Mat3 Desc:</b>                       |                   |                            |                  |      |    |
| <b>Formation Top Depth:</b>             |                   | 12.0                       |                  |      |    |
| <b>Formation End Depth:</b>             |                   | 67.0                       |                  |      |    |
| <b>Formation End Depth UOM:</b>         |                   | ft                         |                  |      |    |
| <br>                                    |                   |                            |                  |      |    |
| <u><b>Overburden and Bedrock</b></u>    |                   |                            |                  |      |    |
| <u><b>Materials Interval</b></u>        |                   |                            |                  |      |    |
| <br>                                    |                   |                            |                  |      |    |
| <b>Formation ID:</b>                    |                   | 1006458868                 |                  |      |    |
| <b>Layer:</b>                           |                   | 1                          |                  |      |    |
| <b>Color:</b>                           |                   | 6                          |                  |      |    |
| <b>General Color:</b>                   |                   | BROWN                      |                  |      |    |
| <b>Mat1:</b>                            |                   | 28                         |                  |      |    |
| <b>Most Common Material:</b>            |                   | SAND                       |                  |      |    |
| <b>Mat2:</b>                            |                   |                            |                  |      |    |
| <b>Mat2 Desc:</b>                       |                   |                            |                  |      |    |
| <b>Mat3:</b>                            |                   |                            |                  |      |    |
| <b>Mat3 Desc:</b>                       |                   |                            |                  |      |    |
| <b>Formation Top Depth:</b>             |                   | 0.0                        |                  |      |    |
| <b>Formation End Depth:</b>             |                   | 12.0                       |                  |      |    |
| <b>Formation End Depth UOM:</b>         |                   | ft                         |                  |      |    |
| <br>                                    |                   |                            |                  |      |    |
| <u><b>Annular Space/Abandonment</b></u> |                   |                            |                  |      |    |
| <u><b>Sealing Record</b></u>            |                   |                            |                  |      |    |
| <br>                                    |                   |                            |                  |      |    |
| <b>Plug ID:</b>                         |                   | 1006458883                 |                  |      |    |
| <b>Layer:</b>                           |                   | 1                          |                  |      |    |

| <i>Map Key</i>   | <i>Number of Records</i> | <i>Direction/<br/>Distance (m)</i> | <i>Elev/Diff<br/>(m)</i> | <i>Site</i> | <i>DB</i> |
|--|--------------------------|------------------------------------|--------------------------|-------------|-----------|
| <i>Plug From:</i>                                      |                          | 0.0                                |                          |             |           |
| <i>Plug To:</i>  |                          | 25.0                               |                          |             |           |
| <i>Plug Depth UOM:</i>                                 |                          | ft                                 |                          |             |           |
| <b><u>Annular Space/Abandonment Sealing Record</u></b> |                          |                                    |                          |             |           |
| <i>Plug ID:</i>  |                          | 1006458885                         |                          |             |           |
| <i>Layer:</i>  |                          | 2                                  |                          |             |           |
| <i>Plug From:</i>                                      |                          | 25.0                               |                          |             |           |
| <i>Plug To:</i>  |                          | 88.41699981689453                  |                          |             |           |
| <i>Plug Depth UOM:</i>                                 |                          | ft                                 |                          |             |           |
| <b><u>Method of Construction &amp; Well Use</u></b>    |                          |                                    |                          |             |           |
| <i>Method Construction ID:</i>                         |                          | 1006458878                         |                          |             |           |
| <i>Method Construction Code:</i>                       |                          | 2                                  |                          |             |           |
| <i>Method Construction:</i>                            |                          | Rotary (Convent.)                  |                          |             |           |
| <i>Other Method Construction:</i>                      |                          |                                    |                          |             |           |
| <b><u>Pipe Information</u></b>                         |                          |                                    |                          |             |           |
| <i>Pipe ID:</i>  |                          | 1006458867                         |                          |             |           |
| <i>Casing No:</i>                                      |                          | 0                                  |                          |             |           |
| <i>Comment:</i>  |                          |                                    |                          |             |           |
| <i>Alt Name:</i>                                       |                          |                                    |                          |             |           |
| <b><u>Construction Record - Casing</u></b>             |                          |                                    |                          |             |           |
| <i>Casing ID:</i>                                      |                          | 1006458875                         |                          |             |           |
| <i>Layer:</i>  |                          | 1                                  |                          |             |           |
| <i>Material:</i>                                       |                          | 5                                  |                          |             |           |
| <i>Open Hole or Material:</i>                          |                          | PLASTIC                            |                          |             |           |
| <i>Depth From:</i>                                     |                          | 0.0                                |                          |             |           |
| <i>Depth To:</i>                                       |                          | 25.0                               |                          |             |           |
| <i>Casing Diameter:</i>                                |                          | 4.0                                |                          |             |           |
| <i>Casing Diameter UOM:</i>                            |                          | inch                               |                          |             |           |
| <i>Casing Depth UOM:</i>                               |                          | ft                                 |                          |             |           |
| <b><u>Construction Record - Screen</u></b>             |                          |                                    |                          |             |           |
| <i>Screen ID:</i>                                      |                          | 1006458876                         |                          |             |           |
| <i>Layer:</i>  |                          | 1                                  |                          |             |           |
| <i>Slot:</i>   |                          | 10                                 |                          |             |           |
| <i>Screen Top Depth:</i>                               |                          | 0.0                                |                          |             |           |
| <i>Screen End Depth:</i>                               |                          | 88.41699981689453                  |                          |             |           |
| <i>Screen Material:</i>                                |                          | 5                                  |                          |             |           |
| <i>Screen Depth UOM:</i>                               |                          | ft                                 |                          |             |           |
| <i>Screen Diameter UOM:</i>                            |                          | inch                               |                          |             |           |
| <i>Screen Diameter:</i>                                |                          | 4.0                                |                          |             |           |
| <b><u>Water Details</u></b>                            |                          |                                    |                          |             |           |
| <i>Water ID:</i>                                       |                          | 1006458874                         |                          |             |           |
| <i>Layer:</i>  |                          |                                    |                          |             |           |
| <i>Kind Code:</i>                                      |                          |                                    |                          |             |           |
| <i>Kind:</i>   |                          |                                    |                          |             |           |
| <i>Water Found Depth:</i>                              |                          |                                    |                          |             |           |
| <i>Water Found Depth UOM:</i>                          |                          | ft                                 |                          |             |           |

| Map Key | Number of Records | Direction/<br>Distance (m) | Elev/Diff<br>(m) | Site | DB |
|---------|-------------------|----------------------------|------------------|------|----|
|---------|-------------------|----------------------------|------------------|------|----|

**Hole Diameter**

Hole ID: 1006458873  
Diameter: 8.0  
Depth From: 0.0  
Depth To: 88.41699981689453  
Hole Depth UOM: ft  
Hole Diameter UOM: inch

**Links**

|                    |            |             |                   |
|--------------------|------------|-------------|-------------------|
| Bore Hole ID:      | 1006298804 | Tag No:     | A201834           |
| Depth M:           | 26.9495016 | Contractor: | 3413              |
| Year Completed:    | 2016       | Path:       | 7277276008.pdf    |
| Well Completed Dt: | 2016/09/10 | Latitude:   | 43.6896450295334  |
| Audit No:          | Z245170    | Longitude:  | -79.4758528245676 |

|                     |        |           |               |                                   |      |
|---------------------|--------|-----------|---------------|-----------------------------------|------|
| <a href="#">173</a> | 1 of 1 | WSW/133.3 | 125.7 / -4.22 | EGLINTON/YARROW RD.<br>TORONTO ON | WWIS |
|---------------------|--------|-----------|---------------|-----------------------------------|------|

|                     |   |                    |                      |
|---------------------|---|--------------------|----------------------|
| Well ID:            | 7153850   | Flowing (Y/N):     |                      |
| Construction Date:  |   | Flow Rate:         |                      |
| Use 1st:            | Monitoring  | Data Entry Status: |                      |
| Use 2nd:            |   | Data Src:          |                      |
| Final Well Status:  | Observation Wells   | Date Received:     | 02-Nov-2010 00:00:00 |
| Water Type:         |   | Selected Flag:     | TRUE                 |
| Casing Material:    |   | Abandonment Rec:   |                      |
| Audit No:           | Z099574   | Contractor:        | 7075                 |
| Tag:                | A096204   | Form Version:      | 7                    |
| Constructn Method:  |   | Owner:             |                      |
| Elevation (m):      |   | County:            | YORK AND TORONT      |
| Elevatn Reliabilty: |   | Lot:               |                      |
| Depth to Bedrock:   |   | Concession:        |                      |
| Well Depth:         |   | Concession Name:   |                      |
| Overburden/Bedrock: |   | Easting NAD83:     |                      |
| Pump Rate:          |   | Northing NAD83:    |                      |
| Static Water Level: |   | Zone:              |                      |
| Clear/Cloudy:       |   | UTM Reliability:   |                      |
| Municipality:       | YORK BOROUGH  |                    |                      |
| Site Info:          |   |                    |                      |
| PDF URL (Map):      | <a href="https://d2khazk8e83rdv.cloudfront.net/moe_mapping/downloads/2Water/Wells_pdfs/7157153850.pdf">https://d2khazk8e83rdv.cloudfront.net/moe_mapping/downloads/2Water/Wells_pdfs/7157153850.pdf</a> |                    |                      |

**Additional Detail(s) (Map)**

Well Completed Date: 2010/10/05  
Year Completed: 2010  
Depth (m): 28  
Latitude: 43.689763694279  
Longitude: -79.4759739007019  
Path: 715\7153850.pdf

**Bore Hole Information**

|                 |                      |             |                             |
|-----------------|----------------------|-------------|-----------------------------|
| Bore Hole ID:   | 1003358860           | Elevation:  |                             |
| DP2BR:          |                      | Elevrc:     |                             |
| Spatial Status: |                      | Zone:       | 17                          |
| Code OB:        |                      | East83:     | 622823.00                   |
| Code OB Desc:   |                      | North83:    | 4838545.00                  |
| Open Hole:      |                      | Org CS:     | UTM83                       |
| Cluster Kind:   |                      | UTMRC:      | 3                           |
| Date Completed: | 05-Oct-2010 00:00:00 | UTMRC Desc: | margin of error : 10 - 30 m |



| Map Key | Number of Records | Direction/<br>Distance (m) | Elev/Diff<br>(m) | Site | DB |
|---------|-------------------|----------------------------|------------------|------|----|
|---------|-------------------|----------------------------|------------------|------|----|

Remarks:  
 Elevrc Desc:  
 Location Source Date:  
 Improvement Location Source:  
 Improvement Location Method:  
 Source Revision Comment:  
 Supplier Comment:

Location Method: WWI

Overburden and Bedrock  
Materials Interval

Formation ID: 1003406307  
 Layer: 1  
 Color: 6  
 General Color: BROWN  
 Mat1: 28  
 Most Common Material: SAND  
 Mat2: 11  
 Mat2 Desc: GRAVEL  
 Mat3: 77  
 Mat3 Desc: LOOSE  
 Formation Top Depth: 0.0  
 Formation End Depth: 3.0  
 Formation End Depth UOM: m

Overburden and Bedrock  
Materials Interval

Formation ID: 1003406308  
 Layer: 2  
 Color: 2  
 General Color: GREY  
 Mat1: 05  
 Most Common Material: CLAY  
 Mat2: 06  
 Mat2 Desc: SILT  
 Mat3: 68  
 Mat3 Desc: DRY  
 Formation Top Depth: 3.0  
 Formation End Depth: 16.5  
 Formation End Depth UOM: m

Overburden and Bedrock  
Materials Interval

Formation ID: 1003406309  
 Layer: 3  
 Color: 2  
 General Color: GREY  
 Mat1: 06  
 Most Common Material: SILT  
 Mat2:  
 Mat2 Desc:  
 Mat3: 77  
 Mat3 Desc: LOOSE  
 Formation Top Depth: 16.5  
 Formation End Depth: 18.0  
 Formation End Depth UOM: m

Overburden and Bedrock  
Materials Interval

| <b>Map Key</b>   | <b>Number of Records</b> | <b>Direction/<br/>Distance (m)</b> | <b>Elev/Diff<br/>(m)</b> | <b>Site</b> | <b>DB</b> |
|--|--------------------------|------------------------------------|--------------------------|-------------|-----------|
| <b>Formation ID:</b>                                   |                          | 1003406310                         |                          |             |           |
| <b>Layer:</b>  |                          | 4                                  |                          |             |           |
| <b>Color:</b>  |                          | 2                                  |                          |             |           |
| <b>General Color:</b>                                  |                          | GREY                               |                          |             |           |
| <b>Mat1:</b>   |                          | 05                                 |                          |             |           |
| <b>Most Common Material:</b>                           |                          | CLAY                               |                          |             |           |
| <b>Mat2:</b>   |                          | 06                                 |                          |             |           |
| <b>Mat2 Desc:</b>                                      |                          | SILT                               |                          |             |           |
| <b>Mat3:</b>   |                          |                                    |                          |             |           |
| <b>Mat3 Desc:</b>                                      |                          |                                    |                          |             |           |
| <b>Formation Top Depth:</b>                            |                          | 18.0                               |                          |             |           |
| <b>Formation End Depth:</b>                            |                          | 28.0                               |                          |             |           |
| <b>Formation End Depth UOM:</b>                        |                          | m                                  |                          |             |           |
| <b><u>Annular Space/Abandonment Sealing Record</u></b> |                          |                                    |                          |             |           |
| <b>Plug ID:</b>  |                          | 1003406312                         |                          |             |           |
| <b>Layer:</b>  |                          | 1                                  |                          |             |           |
| <b>Plug From:</b>                                      |                          | 0.0                                |                          |             |           |
| <b>Plug To:</b>  |                          | 24.0                               |                          |             |           |
| <b>Plug Depth UOM:</b>                                 |                          | m                                  |                          |             |           |
| <b><u>Method of Construction &amp; Well Use</u></b>    |                          |                                    |                          |             |           |
| <b>Method Construction ID:</b>                         |                          | 1003406317                         |                          |             |           |
| <b>Method Construction Code:</b>                       |                          | 2                                  |                          |             |           |
| <b>Method Construction:</b>                            |                          | Rotary (Convent.)                  |                          |             |           |
| <b>Other Method Construction:</b>                      |                          |                                    |                          |             |           |
| <b><u>Pipe Information</u></b>                         |                          |                                    |                          |             |           |
| <b>Pipe ID:</b>  |                          | 1003406306                         |                          |             |           |
| <b>Casing No:</b>                                      |                          | 0                                  |                          |             |           |
| <b>Comment:</b>  |                          |                                    |                          |             |           |
| <b>Alt Name:</b>                                       |                          |                                    |                          |             |           |
| <b><u>Construction Record - Casing</u></b>             |                          |                                    |                          |             |           |
| <b>Casing ID:</b>                                      |                          | 1003406314                         |                          |             |           |
| <b>Layer:</b>  |                          | 1                                  |                          |             |           |
| <b>Material:</b>                                       |                          | 5                                  |                          |             |           |
| <b>Open Hole or Material:</b>                          |                          | PLASTIC                            |                          |             |           |
| <b>Depth From:</b>                                     |                          | 0.0                                |                          |             |           |
| <b>Depth To:</b>                                       |                          | 24.0                               |                          |             |           |
| <b>Casing Diameter:</b>                                |                          | 2.0                                |                          |             |           |
| <b>Casing Diameter UOM:</b>                            |                          | cm                                 |                          |             |           |
| <b>Casing Depth UOM:</b>                               |                          | m                                  |                          |             |           |
| <b><u>Construction Record - Screen</u></b>             |                          |                                    |                          |             |           |
| <b>Screen ID:</b>                                      |                          | 1003406315                         |                          |             |           |
| <b>Layer:</b>  |                          | 1                                  |                          |             |           |
| <b>Slot:</b>   |                          | 10                                 |                          |             |           |
| <b>Screen Top Depth:</b>                               |                          | 24.0                               |                          |             |           |
| <b>Screen End Depth:</b>                               |                          | 28.0                               |                          |             |           |
| <b>Screen Material:</b>                                |                          | 5                                  |                          |             |           |
| <b>Screen Depth UOM:</b>                               |                          | m                                  |                          |             |           |
| <b>Screen Diameter UOM:</b>                            |                          | cm                                 |                          |             |           |
| <b>Screen Diameter:</b>                                |                          | 2.0                                |                          |             |           |

| Map Key | Number of Records | Direction/<br>Distance (m) | Elev/Diff<br>(m) | Site | DB |
|---------|-------------------|----------------------------|------------------|------|----|
|---------|-------------------|----------------------------|------------------|------|----|

**Water Details**

Water ID: 1003406313  
 Layer:  
 Kind Code:  
 Kind:  
 Water Found Depth:  
 Water Found Depth UOM: m

**Hole Diameter**

Hole ID: 1003406311  
 Diameter: 8.0  
 Depth From: 0.0  
 Depth To: 28.0  
 Hole Depth UOM: m  
 Hole Diameter UOM: m

**Links**

|                    |            |             |                   |
|--------------------|------------|-------------|-------------------|
| Bore Hole ID:      | 1003358860 | Tag No:     | A096204           |
| Depth M:           | 28         | Contractor: | 7075              |
| Year Completed:    | 2010       | Path:       | 715\7153850.pdf   |
| Well Completed Dt: | 2010/10/05 | Latitude:   | 43.689763694279   |
| Audit No:          | Z099574    | Longitude:  | -79.4759739007019 |

|                     |        |           |               |                         |      |
|---------------------|--------|-----------|---------------|-------------------------|------|
| <a href="#">174</a> | 1 of 1 | WSW/134.6 | 125.4 / -4.51 | RAYYOW RD<br>Toronto ON | WWIS |
|---------------------|--------|-----------|---------------|-------------------------|------|

|                     |              |                    |                      |
|---------------------|--------------|--------------------|----------------------|
| Well ID:            | 7276010      | Flowing (Y/N):     |                      |
| Construction Date:  |              | Flow Rate:         |                      |
| Use 1st:            | Dewatering   | Data Entry Status: |                      |
| Use 2nd:            |              | Data Src:          |                      |
| Final Well Status:  | Dewatering   | Date Received:     | 29-Nov-2016 00:00:00 |
| Water Type:         |              | Selected Flag:     | TRUE                 |
| Casing Material:    |              | Abandonment Rec:   |                      |
| Audit No:           | Z245175      | Contractor:        | 3413                 |
| Tag:                | A215348      | Form Version:      | 7                    |
| Constructn Method:  |              | Owner:             |                      |
| Elevation (m):      |              | County:            | YORK AND TORONT      |
| Elevatn Reliabilty: |              | Lot:               |                      |
| Depth to Bedrock:   |              | Concession:        |                      |
| Well Depth:         |              | Concession Name:   |                      |
| Overburden/Bedrock: |              | Easting NAD83:     |                      |
| Pump Rate:          |              | Northing NAD83:    |                      |
| Static Water Level: |              | Zone:              |                      |
| Clear/Cloudy:       |              | UTM Reliability:   |                      |
| Municipality:       | YORK BOROUGH |                    |                      |
| Site Info:          |              |                    |                      |

PDF URL (Map): [https://d2khazk8e83rdv.cloudfront.net/moe\\_mapping/downloads/2Water/Wells\\_pdfs/727\7276010.pdf](https://d2khazk8e83rdv.cloudfront.net/moe_mapping/downloads/2Water/Wells_pdfs/727\7276010.pdf)

**Additional Detail(s) (Map)**

Well Completed Date: 2016/09/10  
 Year Completed: 2016  
 Depth (m): 27.303984  
 Latitude: 43.6896088608671  
 Longitude: -79.4758413325204  
 Path: 727\7276010.pdf

| Map Key                              | Number of Records    | Direction/<br>Distance (m) | Elev/Diff<br>(m) | Site                    | DB                             |
|--------------------------------------|----------------------|----------------------------|------------------|-------------------------|--------------------------------|
| <b><u>Bore Hole Information</u></b>  |                      |                            |                  |                         |                                |
| <b>Bore Hole ID:</b>                 | 1006298810           |                            |                  | <b>Elevation:</b>       |                                |
| <b>DP2BR:</b>                        |                      |                            |                  | <b>Elevrc:</b>          |                                |
| <b>Spatial Status:</b>               |                      |                            |                  | <b>Zone:</b>            | 17                             |
| <b>Code OB:</b>                      |                      |                            |                  | <b>East83:</b>          | 622834.00                      |
| <b>Code OB Desc:</b>                 |                      |                            |                  | <b>North83:</b>         | 4838528.00                     |
| <b>Open Hole:</b>                    |                      |                            |                  | <b>Org CS:</b>          | UTM83                          |
| <b>Cluster Kind:</b>                 |                      |                            |                  | <b>UTMRC:</b>           | 4                              |
| <b>Date Completed:</b>               | 10-Sep-2016 00:00:00 |                            |                  | <b>UTMRC Desc:</b>      | margin of error : 30 m - 100 m |
| <b>Remarks:</b>                      |                      |                            |                  | <b>Location Method:</b> | wwr                            |
| <b>Elevrc Desc:</b>                  |                      |                            |                  |                         |                                |
| <b>Location Source Date:</b>         |                      |                            |                  |                         |                                |
| <b>Improvement Location Source:</b>  |                      |                            |                  |                         |                                |
| <b>Improvement Location Method:</b>  |                      |                            |                  |                         |                                |
| <b>Source Revision Comment:</b>      |                      |                            |                  |                         |                                |
| <b>Supplier Comment:</b>             |                      |                            |                  |                         |                                |
| <b><u>Overburden and Bedrock</u></b> |                      |                            |                  |                         |                                |
| <b><u>Materials Interval</u></b>     |                      |                            |                  |                         |                                |
| <b>Formation ID:</b>                 | 1006458924           |                            |                  |                         |                                |
| <b>Layer:</b>                        | 2                    |                            |                  |                         |                                |
| <b>Color:</b>                        | 2                    |                            |                  |                         |                                |
| <b>General Color:</b>                | GREY                 |                            |                  |                         |                                |
| <b>Mat1:</b>                         | 05                   |                            |                  |                         |                                |
| <b>Most Common Material:</b>         | CLAY                 |                            |                  |                         |                                |
| <b>Mat2:</b>                         |                      |                            |                  |                         |                                |
| <b>Mat2 Desc:</b>                    |                      |                            |                  |                         |                                |
| <b>Mat3:</b>                         |                      |                            |                  |                         |                                |
| <b>Mat3 Desc:</b>                    |                      |                            |                  |                         |                                |
| <b>Formation Top Depth:</b>          | 58.0                 |                            |                  |                         |                                |
| <b>Formation End Depth:</b>          | 70.0                 |                            |                  |                         |                                |
| <b>Formation End Depth UOM:</b>      | ft                   |                            |                  |                         |                                |
| <b><u>Overburden and Bedrock</u></b> |                      |                            |                  |                         |                                |
| <b><u>Materials Interval</u></b>     |                      |                            |                  |                         |                                |
| <b>Formation ID:</b>                 | 1006458926           |                            |                  |                         |                                |
| <b>Layer:</b>                        | 4                    |                            |                  |                         |                                |
| <b>Color:</b>                        | 2                    |                            |                  |                         |                                |
| <b>General Color:</b>                | GREY                 |                            |                  |                         |                                |
| <b>Mat1:</b>                         | 05                   |                            |                  |                         |                                |
| <b>Most Common Material:</b>         | CLAY                 |                            |                  |                         |                                |
| <b>Mat2:</b>                         |                      |                            |                  |                         |                                |
| <b>Mat2 Desc:</b>                    |                      |                            |                  |                         |                                |
| <b>Mat3:</b>                         |                      |                            |                  |                         |                                |
| <b>Mat3 Desc:</b>                    |                      |                            |                  |                         |                                |
| <b>Formation Top Depth:</b>          | 75.0                 |                            |                  |                         |                                |
| <b>Formation End Depth:</b>          | 89.58000183105469    |                            |                  |                         |                                |
| <b>Formation End Depth UOM:</b>      | ft                   |                            |                  |                         |                                |
| <b><u>Overburden and Bedrock</u></b> |                      |                            |                  |                         |                                |
| <b><u>Materials Interval</u></b>     |                      |                            |                  |                         |                                |
| <b>Formation ID:</b>                 | 1006458925           |                            |                  |                         |                                |
| <b>Layer:</b>                        | 3                    |                            |                  |                         |                                |
| <b>Color:</b>                        | 2                    |                            |                  |                         |                                |
| <b>General Color:</b>                | GREY                 |                            |                  |                         |                                |
| <b>Mat1:</b>                         | 06                   |                            |                  |                         |                                |
| <b>Most Common Material:</b>         | SILT                 |                            |                  |                         |                                |
| <b>Mat2:</b>                         |                      |                            |                  |                         |                                |
| <b>Mat2 Desc:</b>                    |                      |                            |                  |                         |                                |

| <b>Map Key</b>                                      | <b>Number of Records</b> | <b>Direction/<br/>Distance (m)</b> | <b>Elev/Diff<br/>(m)</b> | <b>Site</b> | <b>DB</b> |
|---|--------------------------|------------------------------------|--------------------------|-------------|-----------|
| <b>Mat3:</b>  |                          |                                    |                          |             |           |
| <b>Mat3 Desc:</b>                                   |                          |                                    |                          |             |           |
| <b>Formation Top Depth:</b>                         |                          | 70.0                               |                          |             |           |
| <b>Formation End Depth:</b>                         |                          | 75.0                               |                          |             |           |
| <b>Formation End Depth UOM:</b>                     |                          | ft                                 |                          |             |           |
| <br><b><u>Overburden and Bedrock</u></b>            |                          |                                    |                          |             |           |
| <b><u>Materials Interval</u></b>                    |                          |                                    |                          |             |           |
| <b>Formation ID:</b>                                |                          | 1006458923                         |                          |             |           |
| <b>Layer:</b>                                       |                          | 1                                  |                          |             |           |
| <b>Color:</b>                                       |                          | 6                                  |                          |             |           |
| <b>General Color:</b>                               |                          | BROWN                              |                          |             |           |
| <b>Mat1:</b>  |                          | 05                                 |                          |             |           |
| <b>Most Common Material:</b>                        |                          | CLAY                               |                          |             |           |
| <b>Mat2:</b>  |                          | 17                                 |                          |             |           |
| <b>Mat2 Desc:</b>                                   |                          | SHALE                              |                          |             |           |
| <b>Mat3:</b>  |                          |                                    |                          |             |           |
| <b>Mat3 Desc:</b>                                   |                          |                                    |                          |             |           |
| <b>Formation Top Depth:</b>                         |                          | 0.0                                |                          |             |           |
| <b>Formation End Depth:</b>                         |                          | 58.0                               |                          |             |           |
| <b>Formation End Depth UOM:</b>                     |                          | ft                                 |                          |             |           |
| <br><b><u>Annular Space/Abandonment</u></b>         |                          |                                    |                          |             |           |
| <b><u>Sealing Record</u></b>                        |                          |                                    |                          |             |           |
| <b>Plug ID:</b>                                     |                          | 1006458933                         |                          |             |           |
| <b>Layer:</b>                                       |                          | 1                                  |                          |             |           |
| <b>Plug From:</b>                                   |                          | 0.0                                |                          |             |           |
| <b>Plug To:</b>                                     |                          | 25.0                               |                          |             |           |
| <b>Plug Depth UOM:</b>                              |                          | ft                                 |                          |             |           |
| <br><b><u>Annular Space/Abandonment</u></b>         |                          |                                    |                          |             |           |
| <b><u>Sealing Record</u></b>                        |                          |                                    |                          |             |           |
| <b>Plug ID:</b>                                     |                          | 1006458934                         |                          |             |           |
| <b>Layer:</b>                                       |                          | 2                                  |                          |             |           |
| <b>Plug From:</b>                                   |                          | 0.0                                |                          |             |           |
| <b>Plug To:</b>                                     |                          | 89.58000183105469                  |                          |             |           |
| <b>Plug Depth UOM:</b>                              |                          | ft                                 |                          |             |           |
| <br><b><u>Method of Construction &amp; Well</u></b> |                          |                                    |                          |             |           |
| <b><u>Use</u></b>                                   |                          |                                    |                          |             |           |
| <b>Method Construction ID:</b>                      |                          | 1006458932                         |                          |             |           |
| <b>Method Construction Code:</b>                    |                          | B                                  |                          |             |           |
| <b>Method Construction:</b>                         |                          | Other Method                       |                          |             |           |
| <b>Other Method Construction:</b>                   |                          | AIR ROTARY                         |                          |             |           |
| <br><b><u>Pipe Information</u></b>                  |                          |                                    |                          |             |           |
| <b>Pipe ID:</b>                                     |                          | 1006458922                         |                          |             |           |
| <b>Casing No:</b>                                   |                          | 0                                  |                          |             |           |
| <b>Comment:</b>                                     |                          |                                    |                          |             |           |
| <b>Alt Name:</b>                                    |                          |                                    |                          |             |           |
| <br><b><u>Construction Record - Casing</u></b>      |                          |                                    |                          |             |           |
| <b>Casing ID:</b>                                   |                          | 1006458929                         |                          |             |           |
| <b>Layer:</b>                                       |                          | 1                                  |                          |             |           |
| <b>Material:</b>                                    |                          | 5                                  |                          |             |           |

| Map Key                                    | Number of Records | Direction/<br>Distance (m) | Elev/Diff<br>(m) | Site                                | DB |
|--|-------------------|----------------------------|------------------|-------------------------------------|----|
| <b>Open Hole or Material:</b>              |                   | PLASTIC                    |                  |                                     |    |
| <b>Depth From:</b>                         |                   | 0.0                        |                  |                                     |    |
| <b>Depth To:</b>                           |                   | 25.0                       |                  |                                     |    |
| <b>Casing Diameter:</b>                    |                   | 4.0                        |                  |                                     |    |
| <b>Casing Diameter UOM:</b>                |                   | inch                       |                  |                                     |    |
| <b>Casing Depth UOM:</b>                   |                   | ft                         |                  |                                     |    |
| <b><u>Construction Record - Screen</u></b> |                   |                            |                  |                                     |    |
| <b>Screen ID:</b>                          |                   | 1006458930                 |                  |                                     |    |
| <b>Layer:</b>                              |                   | 1                          |                  |                                     |    |
| <b>Slot:</b>                               |                   | 10                         |                  |                                     |    |
| <b>Screen Top Depth:</b>                   |                   | 25.0                       |                  |                                     |    |
| <b>Screen End Depth:</b>                   |                   | 89.58000183105469          |                  |                                     |    |
| <b>Screen Material:</b>                    |                   | 5                          |                  |                                     |    |
| <b>Screen Depth UOM:</b>                   |                   | ft                         |                  |                                     |    |
| <b>Screen Diameter UOM:</b>                |                   | inch                       |                  |                                     |    |
| <b>Screen Diameter:</b>                    |                   | 4.0                        |                  |                                     |    |
| <b><u>Water Details</u></b>                |                   |                            |                  |                                     |    |
| <b>Water ID:</b>                           |                   | 1006458928                 |                  |                                     |    |
| <b>Layer:</b>                              |                   |                            |                  |                                     |    |
| <b>Kind Code:</b>                          |                   |                            |                  |                                     |    |
| <b>Kind:</b>                               |                   |                            |                  |                                     |    |
| <b>Water Found Depth:</b>                  |                   |                            |                  |                                     |    |
| <b>Water Found Depth UOM:</b>              |                   | ft                         |                  |                                     |    |
| <b><u>Hole Diameter</u></b>                |                   |                            |                  |                                     |    |
| <b>Hole ID:</b>                            |                   | 1006458927                 |                  |                                     |    |
| <b>Diameter:</b>                           |                   | 8.0                        |                  |                                     |    |
| <b>Depth From:</b>                         |                   | 0.0                        |                  |                                     |    |
| <b>Depth To:</b>                           |                   | 89.58000183105469          |                  |                                     |    |
| <b>Hole Depth UOM:</b>                     |                   | ft                         |                  |                                     |    |
| <b>Hole Diameter UOM:</b>                  |                   | inch                       |                  |                                     |    |
| <b><u>Links</u></b>                        |                   |                            |                  |                                     |    |
| <b>Bore Hole ID:</b>                       |                   | 1006298810                 |                  | <b>Tag No:</b> A215348              |    |
| <b>Depth M:</b>                            |                   | 27.303984                  |                  | <b>Contractor:</b> 3413             |    |
| <b>Year Completed:</b>                     |                   | 2016                       |                  | <b>Path:</b> 7277276010.pdf         |    |
| <b>Well Completed Dt:</b>                  |                   | 2016/09/10                 |                  | <b>Latitude:</b> 43.6896088608671   |    |
| <b>Audit No:</b>                           |                   | Z245175                    |                  | <b>Longitude:</b> -79.4758413325204 |    |

|                             |        |                                   |               |   |     |
|-----------------------------|--------|-----------------------------------|---------------|---|-----|
| <a href="#">175</a>         | 1 of 2 | SSW/134.6                         | 126.8 / -3.08 | Enbridge Gas Distribution Inc.<br>1842 Keele Street<br>Toronto ON | SPL |
| <b>Ref No:</b>              |        | 0858-9AVP9E                       |               | <b>Discharger Report:</b>   |     |
| <b>Site No:</b>             |        |                                   |               | <b>Material Group:</b>  |     |
| <b>Incident Dt:</b>         |        | 2013/08/24                        |               | <b>Health/Env Conseq:</b>   |     |
| <b>Year:</b>                |        |                                   |               | <b>Client Type:</b>   |     |
| <b>Incident Cause:</b>      |        | Leak/Break                        |               | <b>Sector Type:</b> Pipeline/Components                           |     |
| <b>Incident Event:</b>      |        |                                   |               | <b>Agency Involved:</b>   |     |
| <b>Contaminant Code:</b>    |        | 35                                |               | <b>Nearest Watercourse:</b>                                       |     |
| <b>Contaminant Name:</b>    |        | NATURAL GAS, COMPRESSED (METHANE) |               | <b>Site Address:</b> 1842 Keele Street                            |     |
| <b>Contaminant Limit 1:</b> |        |                                   |               | <b>Site District Office:</b>                                      |     |
| <b>Contam Limit Freq 1:</b> |        |                                   |               | <b>Site Postal Code:</b>  |     |
| <b>Contaminant UN No 1:</b> |        |                                   |               | <b>Site Region:</b>   |     |
| <b>Environment Impact:</b>  |        | Confirmed                         |               | <b>Site Municipality:</b> Toronto                                 |     |
| <b>Nature of Impact:</b>    |        | Air Pollution                     |               | <b>Site Lot:</b>  |     |

| Map Key   | Number of Records | Direction/<br>Distance (m) | Elev/Diff<br>(m) | Site  | DB |
|---|-------------------|----------------------------|------------------|---|----|
| <b>Receiving Medium:</b><br><b>Receiving Env:</b><br><b>MOE Response:</b> Referral to others<br><b>Dt MOE Arvl on Scrn:</b><br><b>MOE Reported Dt:</b> 2013/08/24<br><b>Dt Document Closed:</b> 2013/11/01  |                   |                            |                  | <b>Site Conc:</b><br><b>Northing:</b><br><b>Easting:</b><br><b>Site Geo Ref Accu:</b><br><b>Site Map Datum:</b><br><b>SAC Action Class:</b> TSSA - Fuel Safety Branch - Hydrocarbon Fuel Release/Spill<br><br><b>Source Type:</b> |    |
| <b>Incident Reason:</b> Operator/Human Error<br><b>Site Name:</b> Residential Property<UNOFFICIAL><br><b>Site County/District:</b><br><b>Site Geo Ref Meth:</b><br><b>Incident Summary:</b> TSSA FSB: 0.5" line damage, made safe<br><b>Contaminant Qty:</b> 0 other - see incident description |                   |                            |                  |   |    |

|  |        |           |               |   |             |
|--|--------|-----------|---------------|---|-------------|
| <a href="#">175</a>  | 2 of 2 | SSW/134.6 | 126.8 / -3.08 | <b>PIPELINE HIT - 1/2"</b><br><b>1842 KEELE STREET,,TORONTO,ON,M6M 3X4,</b><br><b>CA</b><br><b>ON</b>   | <b>PINC</b> |
| <b>Incident Id:</b><br><b>Incident No:</b> 1167032<br><b>Incident Reported Dt:</b> 8/26/2013<br><b>Type:</b> FS-Pipeline Incident<br><b>Status Code:</b><br><b>Tank Status:</b> Not Required<br><b>Task No:</b><br><b>Spills Action Centre:</b><br><b>Fuel Type:</b><br><b>Fuel Occurrence Tp:</b><br><b>Date of Occurrence:</b><br><b>Occurrence Start Dt:</b><br><b>Depth:</b><br><b>Customer Acct Name:</b> PIPELINE HIT - 1/2"<br><b>Incident Address:</b> 1842 KEELE STREET,,TORONTO,ON,M6M 3X4,CA<br><b>Operation Type:</b><br><b>Pipeline Type:</b><br><b>Regulator Type:</b><br><b>Summary:</b><br><b>Reported By:</b><br><b>Affiliation:</b><br><b>Occurrence Desc:</b><br><b>Damage Reason:</b><br><b>Notes:</b> |        |           |               | <b>Pipe Material:</b><br><b>Fuel Category:</b><br><b>Health Impact:</b><br><b>Environment Impact:</b><br><b>Property Damage:</b><br><b>Service Interrupt:</b><br><b>Enforce Policy:</b><br><b>Public Relation:</b><br><b>Pipeline System:</b><br><b>PSIG:</b><br><b>Attribute Category:</b><br><b>Regulator Location:</b><br><b>Method Details:</b> |             |

|   |        |           |               |  |           |
|---|--------|-----------|---------------|--|-----------|
| <a href="#">176</a>   | 1 of 3 | WSW/134.9 | 125.7 / -4.22 | <b>TORONTO CITY - YORK CIVIC CENTRE</b><br><b>EGLINTON AVE/YARROW RD.</b><br><b>TORONTO ON</b> | <b>CA</b> |
| <b>Certificate #:</b> 3-1028-98-<br><b>Application Year:</b> 98<br><b>Issue Date:</b> 7/22/1998<br><b>Approval Type:</b> Municipal sewage<br><b>Status:</b> Approved<br><b>Application Type:</b><br><b>Client Name:</b><br><b>Client Address:</b><br><b>Client City:</b><br><b>Client Postal Code:</b><br><b>Project Description:</b><br><b>Contaminants:</b><br><b>Emission Control:</b> |        |           |               |  |           |

| Map Key                      | Number of Records                      | Direction/ Distance (m) | Elev/Diff (m) | Site   | DB   |
|------------------------------|--|-------------------------|---------------|--|--|
| <a href="#">176</a>          | 2 of 3                                 | WSW/134.9               | 125.7 / -4.22 | Crosslinx Transit Solutions Constructors., as general partner for and on behalf of SNC-Lavalin Constructors (Pacific) Inc. Limited Partnership Yarrow Road w of Eglinton Ave W & Keele St Toronto ON | SPL  |
| <b>Ref No:</b>               | 6230-B3FU5U                            |                         |               | <b>Discharger Report:</b>  |  |
| <b>Site No:</b>              | NA                                     |                         |               | <b>Material Group:</b>   |  |
| <b>Incident Dt:</b>          | 2018/08/07                             |                         |               | <b>Health/Env Conseq:</b>  | 2 - Minor Environment Corporation          |
| <b>Year:</b>                 |  |                         |               | <b>Client Type:</b>  | Corporation                                |
| <b>Incident Cause:</b>       |  |                         |               | <b>Sector Type:</b>  | Miscellaneous Industrial                   |
| <b>Incident Event:</b>       | Overflow/Surcharge                     |                         |               | <b>Agency Involved:</b>  |  |
| <b>Contaminant Code:</b>     | 41                                     |                         |               | <b>Nearest Watercourse:</b>  |  |
| <b>Contaminant Name:</b>     | WATER/SEDIMENT                         |                         |               | <b>Site Address:</b>   | Yarrow Road w of Eglinton Ave W & Keele St |
| <b>Contaminant Limit 1:</b>  |  |                         |               | <b>Site District Office:</b>   | Toronto - District                         |
| <b>Contam Limit Freq 1:</b>  |  |                         |               | <b>Site Postal Code:</b>   |  |
| <b>Contaminant UN No 1:</b>  | n/a                                    |                         |               | <b>Site Region:</b>  | Central                                    |
| <b>Environment Impact:</b>   |  |                         |               | <b>Site Municipality:</b>  | Toronto                                    |
| <b>Nature of Impact:</b>     |  |                         |               | <b>Site Lot:</b>   |  |
| <b>Receiving Medium:</b>     |  |                         |               | <b>Site Conc:</b>  |  |
| <b>Receiving Env:</b>        | Land; Surface Water                    |                         |               | <b>Northing:</b>   | 4838442                                    |
| <b>MOE Response:</b>         | No                                     |                         |               | <b>Easting:</b>  | 622853                                     |
| <b>Dt MOE Arvl on Scn:</b>   |  |                         |               | <b>Site Geo Ref Accu:</b>  |  |
| <b>MOE Reported Dt:</b>      | 2018/08/08                             |                         |               | <b>Site Map Datum:</b>   |  |
| <b>Dt Document Closed:</b>   |  |                         |               | <b>SAC Action Class:</b>   | Land Spills                                |
| <b>Incident Reason:</b>      | Weather Conditions                     |                         |               | <b>Source Type:</b>  | Non-Point Source (i.e. run-off)            |
| <b>Site Name:</b>            | site<UNOFFICIAL>                       |                         |               |  |  |
| <b>Site County/District:</b> |  |                         |               |  |  |
| <b>Site Geo Ref Meth:</b>    |  |                         |               |  |  |
| <b>Incident Summary:</b>     | Crosslinx: sediment-laden water to cb, |                         |               |  |  |
| <b>Contaminant Qty:</b>      | 0 other - see incident description     |                         |               |  |  |

|                              |   |           |               |  |      |
|------------------------------|---|-----------|---------------|--|------|
| <a href="#">176</a>          | 3 of 3  | WSW/134.9 | 125.7 / -4.22 | ENBRIDGE GAS INC EGLINTON AVE W & YARROW RD,,TORONTO, ON,M6M 4E4,CA ON | PINC |
| <b>Incident Id:</b>          |   |           |               | <b>Pipe Material:</b>  |      |
| <b>Incident No:</b>          | 2868964   |           |               | <b>Fuel Category:</b>  |      |
| <b>Incident Reported Dt:</b> | 6/16/2020   |           |               | <b>Health Impact:</b>  |      |
| <b>Type:</b>                 | FS-Pipeline Incident                              |           |               | <b>Environment Impact:</b>   |      |
| <b>Status Code:</b>          |   |           |               | <b>Property Damage:</b>  |      |
| <b>Tank Status:</b>          | Pipeline Damage Reason Est                        |           |               | <b>Service Interrupt:</b>  |      |
| <b>Task No:</b>              |   |           |               | <b>Enforce Policy:</b>   |      |
| <b>Spills Action Centre:</b> |   |           |               | <b>Public Relation:</b>  |      |
| <b>Fuel Type:</b>            |   |           |               | <b>Pipeline System:</b>  |      |
| <b>Fuel Occurrence Tp:</b>   |   |           |               | <b>PSIG:</b>   |      |
| <b>Date of Occurrence:</b>   |   |           |               | <b>Attribute Category:</b>   |      |
| <b>Occurrence Start Dt:</b>  |   |           |               | <b>Regulator Location:</b>   |      |
| <b>Depth:</b>                |   |           |               | <b>Method Details:</b>   |      |
| <b>Customer Acct Name:</b>   | ENBRIDGE GAS INC                                  |           |               |  |      |
| <b>Incident Address:</b>     | EGLINTON AVE W & YARROW RD,,TORONTO,ON,M6M 4E4,CA |           |               |  |      |
| <b>Operation Type:</b>       |   |           |               |  |      |
| <b>Pipeline Type:</b>        |   |           |               |  |      |
| <b>Regulator Type:</b>       |   |           |               |  |      |
| <b>Summary:</b>              |   |           |               |  |      |
| <b>Reported By:</b>          |   |           |               |  |      |
| <b>Affiliation:</b>          |   |           |               |  |      |
| <b>Occurrence Desc:</b>      |   |           |               |  |      |
| <b>Damage Reason:</b>        |   |           |               |  |      |
| <b>Notes:</b>                |   |           |               |  |      |



| Map Key                                  | Number of Records   | Direction/<br>Distance (m) | Elev/Diff<br>(m) | Site                      | DB                             |
|--|---|----------------------------|------------------|---------------------------|--------------------------------|
| <a href="#">177</a>                      | 1 of 2  | SW/135.1                   | 125.6 / -4.28    | YARROW RD<br>Toronto ON   | WWIS                           |
| <b>Well ID:</b>                          | 7276011   |                            |                  | <b>Flowing (Y/N):</b>     |                                |
| <b>Construction Date:</b>                |   |                            |                  | <b>Flow Rate:</b>         |                                |
| <b>Use 1st:</b>                          | Dewatering  |                            |                  | <b>Data Entry Status:</b> |                                |
| <b>Use 2nd:</b>                          |   |                            |                  | <b>Data Src:</b>          |                                |
| <b>Final Well Status:</b>                | Dewatering  |                            |                  | <b>Date Received:</b>     | 29-Nov-2016 00:00:00           |
| <b>Water Type:</b>                       |   |                            |                  | <b>Selected Flag:</b>     | TRUE                           |
| <b>Casing Material:</b>                  |   |                            |                  | <b>Abandonment Rec:</b>   |                                |
| <b>Audit No:</b>                         | Z245169   |                            |                  | <b>Contractor:</b>        | 3413                           |
| <b>Tag:</b>                              | A201835   |                            |                  | <b>Form Version:</b>      | 7                              |
| <b>Constructn Method:</b>                |   |                            |                  | <b>Owner:</b>             |                                |
| <b>Elevation (m):</b>                    |   |                            |                  | <b>County:</b>            | YORK AND TORONT                |
| <b>Elevatn Reliability:</b>              |   |                            |                  | <b>Lot:</b>               |                                |
| <b>Depth to Bedrock:</b>                 |   |                            |                  | <b>Concession:</b>        |                                |
| <b>Well Depth:</b>                       |   |                            |                  | <b>Concession Name:</b>   |                                |
| <b>Overburden/Bedrock:</b>               |   |                            |                  | <b>Easting NAD83:</b>     |                                |
| <b>Pump Rate:</b>                        |   |                            |                  | <b>Northing NAD83:</b>    |                                |
| <b>Static Water Level:</b>               |   |                            |                  | <b>Zone:</b>              |                                |
| <b>Clear/Cloudy:</b>                     |   |                            |                  | <b>UTM Reliability:</b>   |                                |
| <b>Municipality:</b>                     | YORK BOROUGH  |                            |                  |                           |                                |
| <b>Site Info:</b>                        |   |                            |                  |                           |                                |
| <b>PDF URL (Map):</b>                    | <a href="https://d2khazk8e83rdv.cloudfront.net/moe_mapping/downloads/2Water/Wells_pdfs/727\7276011.pdf">https://d2khazk8e83rdv.cloudfront.net/moe_mapping/downloads/2Water/Wells_pdfs/727\7276011.pdf</a> |                            |                  |                           |                                |
| <b><u>Additional Detail(s) (Map)</u></b> |   |                            |                  |                           |                                |
| <b>Well Completed Date:</b>              | 2016/09/10  |                            |                  |                           |                                |
| <b>Year Completed:</b>                   | 2016  |                            |                  |                           |                                |
| <b>Depth (m):</b>                        | 26.9495016  |                            |                  |                           |                                |
| <b>Latitude:</b>                         | 43.6895815275772  |                            |                  |                           |                                |
| <b>Longitude:</b>                        | -79.4758172085617   |                            |                  |                           |                                |
| <b>Path:</b>                             | 727\7276011.pdf   |                            |                  |                           |                                |
| <b><u>Bore Hole Information</u></b>      |   |                            |                  |                           |                                |
| <b>Bore Hole ID:</b>                     | 1006298813  |                            |                  | <b>Elevation:</b>         |                                |
| <b>DP2BR:</b>                            |   |                            |                  | <b>Elevrc:</b>            |                                |
| <b>Spatial Status:</b>                   |   |                            |                  | <b>Zone:</b>              | 17                             |
| <b>Code OB:</b>                          |   |                            |                  | <b>East83:</b>            | 622836.00                      |
| <b>Code OB Desc:</b>                     |   |                            |                  | <b>North83:</b>           | 4838525.00                     |
| <b>Open Hole:</b>                        |   |                            |                  | <b>Org CS:</b>            | UTM83                          |
| <b>Cluster Kind:</b>                     |   |                            |                  | <b>UTMRC:</b>             | 4                              |
| <b>Date Completed:</b>                   | 10-Sep-2016 00:00:00  |                            |                  | <b>UTMRC Desc:</b>        | margin of error : 30 m - 100 m |
| <b>Remarks:</b>                          |   |                            |                  | <b>Location Method:</b>   | wwr                            |
| <b>Elevrc Desc:</b>                      |   |                            |                  |                           |                                |
| <b>Location Source Date:</b>             |   |                            |                  |                           |                                |
| <b>Improvement Location Source:</b>      |   |                            |                  |                           |                                |
| <b>Improvement Location Method:</b>      |   |                            |                  |                           |                                |
| <b>Source Revision Comment:</b>          |   |                            |                  |                           |                                |
| <b>Supplier Comment:</b>                 |   |                            |                  |                           |                                |
| <b><u>Overburden and Bedrock</u></b>     |   |                            |                  |                           |                                |
| <b><u>Materials Interval</u></b>         |   |                            |                  |                           |                                |
| <b>Formation ID:</b>                     | 1006458949  |                            |                  |                           |                                |
| <b>Layer:</b>                            | 1   |                            |                  |                           |                                |
| <b>Color:</b>                            | 6   |                            |                  |                           |                                |
| <b>General Color:</b>                    | BROWN   |                            |                  |                           |                                |

| <b>Map Key</b>  | <b>Number of Records</b> | <b>Direction/<br/>Distance (m)</b> | <b>Elev/Diff<br/>(m)</b> | <b>Site</b> | <b>DB</b> |
|---|--------------------------|------------------------------------|--------------------------|-------------|-----------|
| <b>Mat1:</b>  |                          | 28                                 |                          |             |           |
| <b>Most Common Material:</b>                            |                          | SAND                               |                          |             |           |
| <b>Mat2:</b>  |                          | 05                                 |                          |             |           |
| <b>Mat2 Desc:</b>                                       |                          | CLAY                               |                          |             |           |
| <b>Mat3:</b>  |                          |                                    |                          |             |           |
| <b>Mat3 Desc:</b>                                       |                          |                                    |                          |             |           |
| <b>Formation Top Depth:</b>                             |                          | 0.0                                |                          |             |           |
| <b>Formation End Depth:</b>                             |                          | 14.0                               |                          |             |           |
| <b>Formation End Depth UOM:</b>                         |                          | ft                                 |                          |             |           |
| <b><u>Overburden and Bedrock Materials Interval</u></b> |                          |                                    |                          |             |           |
| <b>Formation ID:</b>                                    |                          | 1006458951                         |                          |             |           |
| <b>Layer:</b>   |                          | 3                                  |                          |             |           |
| <b>Color:</b>   |                          | 2                                  |                          |             |           |
| <b>General Color:</b>                                   |                          | GREY                               |                          |             |           |
| <b>Mat1:</b>  |                          | 06                                 |                          |             |           |
| <b>Most Common Material:</b>                            |                          | SILT                               |                          |             |           |
| <b>Mat2:</b>  |                          |                                    |                          |             |           |
| <b>Mat2 Desc:</b>                                       |                          |                                    |                          |             |           |
| <b>Mat3:</b>  |                          |                                    |                          |             |           |
| <b>Mat3 Desc:</b>                                       |                          |                                    |                          |             |           |
| <b>Formation Top Depth:</b>                             |                          | 70.0                               |                          |             |           |
| <b>Formation End Depth:</b>                             |                          | 78.0                               |                          |             |           |
| <b>Formation End Depth UOM:</b>                         |                          | ft                                 |                          |             |           |
| <b><u>Overburden and Bedrock Materials Interval</u></b> |                          |                                    |                          |             |           |
| <b>Formation ID:</b>                                    |                          | 1006458950                         |                          |             |           |
| <b>Layer:</b>   |                          | 2                                  |                          |             |           |
| <b>Color:</b>   |                          | 2                                  |                          |             |           |
| <b>General Color:</b>                                   |                          | GREY                               |                          |             |           |
| <b>Mat1:</b>  |                          | 05                                 |                          |             |           |
| <b>Most Common Material:</b>                            |                          | CLAY                               |                          |             |           |
| <b>Mat2:</b>  |                          |                                    |                          |             |           |
| <b>Mat2 Desc:</b>                                       |                          |                                    |                          |             |           |
| <b>Mat3:</b>  |                          |                                    |                          |             |           |
| <b>Mat3 Desc:</b>                                       |                          |                                    |                          |             |           |
| <b>Formation Top Depth:</b>                             |                          | 14.0                               |                          |             |           |
| <b>Formation End Depth:</b>                             |                          | 70.0                               |                          |             |           |
| <b>Formation End Depth UOM:</b>                         |                          | ft                                 |                          |             |           |
| <b><u>Overburden and Bedrock Materials Interval</u></b> |                          |                                    |                          |             |           |
| <b>Formation ID:</b>                                    |                          | 1006458952                         |                          |             |           |
| <b>Layer:</b>   |                          | 4                                  |                          |             |           |
| <b>Color:</b>   |                          | 2                                  |                          |             |           |
| <b>General Color:</b>                                   |                          | GREY                               |                          |             |           |
| <b>Mat1:</b>  |                          | 05                                 |                          |             |           |
| <b>Most Common Material:</b>                            |                          | CLAY                               |                          |             |           |
| <b>Mat2:</b>  |                          |                                    |                          |             |           |
| <b>Mat2 Desc:</b>                                       |                          |                                    |                          |             |           |
| <b>Mat3:</b>  |                          |                                    |                          |             |           |
| <b>Mat3 Desc:</b>                                       |                          |                                    |                          |             |           |
| <b>Formation Top Depth:</b>                             |                          | 78.0                               |                          |             |           |
| <b>Formation End Depth:</b>                             |                          | 88.41699981689453                  |                          |             |           |
| <b>Formation End Depth UOM:</b>                         |                          | ft                                 |                          |             |           |
| <b><u>Annular Space/Abandonment</u></b>                 |                          |                                    |                          |             |           |

| <b>Map Key</b>                                      | <b>Number of Records</b> | <b>Direction/<br/>Distance (m)</b> | <b>Elev/Diff<br/>(m)</b> | <b>Site</b> | <b>DB</b> |
|---|--------------------------|------------------------------------|--------------------------|-------------|-----------|
| <b><u>Sealing Record</u></b>                        |                          |                                    |                          |             |           |
| <b>Plug ID:</b>                                     |                          | 1006458960                         |                          |             |           |
| <b>Layer:</b>                                       |                          | 2                                  |                          |             |           |
| <b>Plug From:</b>                                   |                          | 25.0                               |                          |             |           |
| <b>Plug To:</b>                                     |                          | 88.41699981689453                  |                          |             |           |
| <b>Plug Depth UOM:</b>                              |                          | ft                                 |                          |             |           |
| <b><u>Annular Space/Abandonment</u></b>             |                          |                                    |                          |             |           |
| <b><u>Sealing Record</u></b>                        |                          |                                    |                          |             |           |
| <b>Plug ID:</b>                                     |                          | 1006458959                         |                          |             |           |
| <b>Layer:</b>                                       |                          | 1                                  |                          |             |           |
| <b>Plug From:</b>                                   |                          | 0.0                                |                          |             |           |
| <b>Plug To:</b>                                     |                          | 25.0                               |                          |             |           |
| <b>Plug Depth UOM:</b>                              |                          | ft                                 |                          |             |           |
| <b><u>Method of Construction &amp; Well Use</u></b> |                          |                                    |                          |             |           |
| <b>Method Construction ID:</b>                      |                          | 1006458958                         |                          |             |           |
| <b>Method Construction Code:</b>                    |                          | 2                                  |                          |             |           |
| <b>Method Construction:</b>                         |                          | Rotary (Convent.)                  |                          |             |           |
| <b>Other Method Construction:</b>                   |                          |                                    |                          |             |           |
| <b><u>Pipe Information</u></b>                      |                          |                                    |                          |             |           |
| <b>Pipe ID:</b>                                     |                          | 1006458948                         |                          |             |           |
| <b>Casing No:</b>                                   |                          | 0                                  |                          |             |           |
| <b>Comment:</b>                                     |                          |                                    |                          |             |           |
| <b>Alt Name:</b>                                    |                          |                                    |                          |             |           |
| <b><u>Construction Record - Casing</u></b>          |                          |                                    |                          |             |           |
| <b>Casing ID:</b>                                   |                          | 1006458955                         |                          |             |           |
| <b>Layer:</b>                                       |                          | 1                                  |                          |             |           |
| <b>Material:</b>                                    |                          | 5                                  |                          |             |           |
| <b>Open Hole or Material:</b>                       |                          | PLASTIC                            |                          |             |           |
| <b>Depth From:</b>                                  |                          | 0.0                                |                          |             |           |
| <b>Depth To:</b>                                    |                          | 25.0                               |                          |             |           |
| <b>Casing Diameter:</b>                             |                          | 4.0                                |                          |             |           |
| <b>Casing Diameter UOM:</b>                         |                          | inch                               |                          |             |           |
| <b>Casing Depth UOM:</b>                            |                          | ft                                 |                          |             |           |
| <b><u>Construction Record - Screen</u></b>          |                          |                                    |                          |             |           |
| <b>Screen ID:</b>                                   |                          | 1006458956                         |                          |             |           |
| <b>Layer:</b>                                       |                          | 1                                  |                          |             |           |
| <b>Slot:</b>  |                          | 10                                 |                          |             |           |
| <b>Screen Top Depth:</b>                            |                          | 25.0                               |                          |             |           |
| <b>Screen End Depth:</b>                            |                          | 88.41699981689453                  |                          |             |           |
| <b>Screen Material:</b>                             |                          | 5                                  |                          |             |           |
| <b>Screen Depth UOM:</b>                            |                          | ft                                 |                          |             |           |
| <b>Screen Diameter UOM:</b>                         |                          | inch                               |                          |             |           |
| <b>Screen Diameter:</b>                             |                          | 4.0                                |                          |             |           |
| <b><u>Water Details</u></b>                         |                          |                                    |                          |             |           |
| <b>Water ID:</b>                                    |                          | 1006458954                         |                          |             |           |
| <b>Layer:</b>                                       |                          |                                    |                          |             |           |
| <b>Kind Code:</b>                                   |                          |                                    |                          |             |           |

| Map Key                       | Number of Records | Direction/<br>Distance (m) | Elev/Diff<br>(m) | Site               | DB                |
|-------------------------------|-------------------|----------------------------|------------------|--------------------|-------------------|
| <b>Kind:</b>                  |                   |                            |                  |                    |                   |
| <b>Water Found Depth:</b>     |                   |                            |                  |                    |                   |
| <b>Water Found Depth UOM:</b> |                   | ft                         |                  |                    |                   |
| <b><u>Hole Diameter</u></b>   |                   |                            |                  |                    |                   |
| <b>Hole ID:</b>               |                   | 1006458953                 |                  |                    |                   |
| <b>Diameter:</b>              |                   | 8.0                        |                  |                    |                   |
| <b>Depth From:</b>            |                   | 0.0                        |                  |                    |                   |
| <b>Depth To:</b>              |                   | 88.41699981689453          |                  |                    |                   |
| <b>Hole Depth UOM:</b>        |                   | ft                         |                  |                    |                   |
| <b>Hole Diameter UOM:</b>     |                   | inch                       |                  |                    |                   |
| <b><u>Links</u></b>           |                   |                            |                  |                    |                   |
| <b>Bore Hole ID:</b>          | 1006298813        |                            |                  | <b>Tag No:</b>     | A201835           |
| <b>Depth M:</b>               | 26.9495016        |                            |                  | <b>Contractor:</b> | 3413              |
| <b>Year Completed:</b>        | 2016              |                            |                  | <b>Path:</b>       | 7277276011.pdf    |
| <b>Well Completed Dt:</b>     | 2016/09/10        |                            |                  | <b>Latitude:</b>   | 43.6895815275772  |
| <b>Audit No:</b>              | Z245169           |                            |                  | <b>Longitude:</b>  | -79.4758172085617 |

|  |         |          |               |                       |      |
|--|---------|----------|---------------|-----------------------|------|
| <a href="#">177</a>                        | 2 of 2  | SW/135.1 | 125.6 / -4.28 | ON                    | WWIS |
| <b>Well ID:</b> 7379606                    |         |          |               |                       |      |
| <b>Construction Date:</b>                  |         |          |               |                       |      |
| <b>Use 1st:</b>                            |         |          |               |                       |      |
| <b>Use 2nd:</b>                            |         |          |               |                       |      |
| <b>Final Well Status:</b>                  |         |          |               |                       |      |
| <b>Water Type:</b>                         |         |          |               |                       |      |
| <b>Casing Material:</b>                    |         |          |               |                       |      |
| <b>Audit No:</b>                           | Z352428 |          |               | <b>Flowing (Y/N):</b> |      |
| <b>Tag:</b>                                |         |          |               |                       |      |
| <b>Constructn Method:</b>                  |         |          |               |                       |      |
| <b>Elevation (m):</b>                      |         |          |               |                       |      |
| <b>Elevatn Reliabilty:</b>                 |         |          |               |                       |      |
| <b>Depth to Bedrock:</b>                   |         |          |               |                       |      |
| <b>Well Depth:</b>                         |         |          |               |                       |      |
| <b>Overburden/Bedrock:</b>                 |         |          |               |                       |      |
| <b>Pump Rate:</b>                          |         |          |               |                       |      |
| <b>Static Water Level:</b>                 |         |          |               |                       |      |
| <b>Clear/Cloudy:</b>                       |         |          |               |                       |      |
| <b>Municipality:</b> YORK BOROUGH          |         |          |               |                       |      |
| <b>Site Info:</b>                          |         |          |               |                       |      |
| <b>Flow Rate:</b>                          |         |          |               |                       |      |
| <b>Data Entry Status:</b> Yes              |         |          |               |                       |      |
| <b>Data Src:</b>                           |         |          |               |                       |      |
| <b>Date Received:</b> 02-Feb-2021 00:00:00 |         |          |               |                       |      |
| <b>Selected Flag:</b> TRUE                 |         |          |               |                       |      |
| <b>Abandonment Rec:</b>                    |         |          |               |                       |      |
| <b>Contractor:</b> 6875                    |         |          |               |                       |      |
| <b>Form Version:</b> 7                     |         |          |               |                       |      |
| <b>Owner:</b>                              |         |          |               |                       |      |
| <b>County:</b> YORK AND TORONT             |         |          |               |                       |      |
| <b>Lot:</b>                                |         |          |               |                       |      |
| <b>Concession:</b>                         |         |          |               |                       |      |
| <b>Concession Name:</b>                    |         |          |               |                       |      |
| <b>Easting NAD83:</b>                      |         |          |               |                       |      |
| <b>Northing NAD83:</b>                     |         |          |               |                       |      |
| <b>Zone:</b>                               |         |          |               |                       |      |
| <b>UTM Reliability:</b>                    |         |          |               |                       |      |

**Bore Hole Information**

|                                     |                      |                         |                                |
|-------------------------------------|----------------------|-------------------------|--------------------------------|
| <b>Bore Hole ID:</b>                | 1008628858           | <b>Elevation:</b>       |                                |
| <b>DP2BR:</b>                       |                      | <b>Elevrc:</b>          |                                |
| <b>Spatial Status:</b>              |                      | <b>Zone:</b>            | 17                             |
| <b>Code OB:</b>                     |                      | <b>East83:</b>          | 622836.00                      |
| <b>Code OB Desc:</b>                |                      | <b>North83:</b>         | 4838525.00                     |
| <b>Open Hole:</b>                   |                      | <b>Org CS:</b>          | UTM83                          |
| <b>Cluster Kind:</b>                |                      | <b>UTMRC:</b>           | 4                              |
| <b>Date Completed:</b>              | 17-Dec-2020 00:00:00 | <b>UTMRC Desc:</b>      | margin of error : 30 m - 100 m |
| <b>Remarks:</b>                     |                      | <b>Location Method:</b> | wwr                            |
| <b>Elevrc Desc:</b>                 |                      |                         |                                |
| <b>Location Source Date:</b>        |                      |                         |                                |
| <b>Improvement Location Source:</b> |                      |                         |                                |
| <b>Improvement Location Method:</b> |                      |                         |                                |
| <b>Source Revision Comment:</b>     |                      |                         |                                |
| <b>Supplier Comment:</b>            |                      |                         |                                |

| Map Key | Number of Records | Direction/ Distance (m) | Elev/Diff (m) | Site | DB |
|---------|-------------------|-------------------------|---------------|------|----|
|---------|-------------------|-------------------------|---------------|------|----|

**Links**

|                           |            |                    |                   |
|---------------------------|------------|--------------------|-------------------|
| <b>Bore Hole ID:</b>      | 1008628858 | <b>Tag No:</b>     |                   |
| <b>Depth M:</b>           |            | <b>Contractor:</b> | 6875              |
| <b>Year Completed:</b>    | 2020       | <b>Path:</b>       |                   |
| <b>Well Completed Dt:</b> | 2020/12/17 | <b>Latitude:</b>   | 43.6895815275772  |
| <b>Audit No:</b>          | Z352428    | <b>Longitude:</b>  | -79.4758172085617 |

|                     |        |           |               |  |      |
|---------------------|--------|-----------|---------------|--|------|
| <a href="#">178</a> | 1 of 1 | WSW/136.5 | 125.7 / -4.22 | 2641-2643 EGLINGTON AVENUE<br>Toronto ON | WWIS |
|---------------------|--------|-----------|---------------|--|------|

|                            |                          |                           |                      |
|----------------------------|--------------------------|---------------------------|----------------------|
| <b>Well ID:</b>            | 7196177                  | <b>Flowing (Y/N):</b>     |                      |
| <b>Construction Date:</b>  |                          | <b>Flow Rate:</b>         |                      |
| <b>Use 1st:</b>            | Monitoring and Test Hole | <b>Data Entry Status:</b> |                      |
| <b>Use 2nd:</b>            |                          | <b>Data Src:</b>          |                      |
| <b>Final Well Status:</b>  | Test Hole                | <b>Date Received:</b>     | 28-Jan-2013 00:00:00 |
| <b>Water Type:</b>         |                          | <b>Selected Flag:</b>     | TRUE                 |
| <b>Casing Material:</b>    |                          | <b>Abandonment Rec:</b>   |                      |
| <b>Audit No:</b>           | Z164219                  | <b>Contractor:</b>        | 7241                 |
| <b>Tag:</b>                | A142654                  | <b>Form Version:</b>      | 7                    |
| <b>Constructn Method:</b>  |                          | <b>Owner:</b>             |                      |
| <b>Elevation (m):</b>      |                          | <b>County:</b>            | YORK AND TORONT      |
| <b>Elevatn Reliabilty:</b> |                          | <b>Lot:</b>               |                      |
| <b>Depth to Bedrock:</b>   |                          | <b>Concession:</b>        |                      |
| <b>Well Depth:</b>         |                          | <b>Concession Name:</b>   |                      |
| <b>Overburden/Bedrock:</b> |                          | <b>Easting NAD83:</b>     |                      |
| <b>Pump Rate:</b>          |                          | <b>Northing NAD83:</b>    |                      |
| <b>Static Water Level:</b> |                          | <b>Zone:</b>              |                      |
| <b>Clear/Cloudy:</b>       |                          | <b>UTM Reliability:</b>   |                      |
| <b>Municipality:</b>       | YORK BOROUGH             |                           |                      |
| <b>Site Info:</b>          | WKQ-005635 A0-A04        |                           |                      |

**PDF URL (Map):** [https://d2khazk8e83rdv.cloudfront.net/moe\\_mapping/downloads/2Water/Wells\\_pdfs/7197196177.pdf](https://d2khazk8e83rdv.cloudfront.net/moe_mapping/downloads/2Water/Wells_pdfs/7197196177.pdf)

**Additional Detail(s) (Map)**

|                             |                   |
|-----------------------------|-------------------|
| <b>Well Completed Date:</b> | 2013/01/10        |
| <b>Year Completed:</b>      | 2013              |
| <b>Depth (m):</b>           | 6.096             |
| <b>Latitude:</b>            | 43.689636690428   |
| <b>Longitude:</b>           | -79.4759026683725 |
| <b>Path:</b>                | 719\7196177.pdf   |

**Bore Hole Information**

|                                     |                      |                         |                                |
|-------------------------------------|----------------------|-------------------------|--------------------------------|
| <b>Bore Hole ID:</b>                | 1004244999           | <b>Elevation:</b>       |                                |
| <b>DP2BR:</b>                       |                      | <b>Elevrc:</b>          |                                |
| <b>Spatial Status:</b>              |                      | <b>Zone:</b>            | 17                             |
| <b>Code OB:</b>                     |                      | <b>East83:</b>          | 622829.00                      |
| <b>Code OB Desc:</b>                |                      | <b>North83:</b>         | 4838531.00                     |
| <b>Open Hole:</b>                   |                      | <b>Org CS:</b>          | UTM83                          |
| <b>Cluster Kind:</b>                |                      | <b>UTMRC:</b>           | 4                              |
| <b>Date Completed:</b>              | 10-Jan-2013 00:00:00 | <b>UTMRC Desc:</b>      | margin of error : 30 m - 100 m |
| <b>Remarks:</b>                     |                      | <b>Location Method:</b> | wwr                            |
| <b>Elevrc Desc:</b>                 |                      |                         |                                |
| <b>Location Source Date:</b>        |                      |                         |                                |
| <b>Improvement Location Source:</b> |                      |                         |                                |
| <b>Improvement Location Method:</b> |                      |                         |                                |
| <b>Source Revision Comment:</b>     |                      |                         |                                |
| <b>Supplier Comment:</b>            |                      |                         |                                |

| <b>Map Key</b>  | <b>Number of Records</b> | <b>Direction/<br/>Distance (m)</b> | <b>Elev/Diff<br/>(m)</b> | <b>Site</b> | <b>DB</b> |
|---|--------------------------|------------------------------------|--------------------------|-------------|-----------|
| <b><u>Overburden and Bedrock<br/>Materials Interval</u></b> |                          |                                    |                          |             |           |
| <b>Formation ID:</b>  |                          |                                    | 1004780938               |             |           |
| <b>Layer:</b>   |                          |                                    | 3                        |             |           |
| <b>Color:</b>   |                          |                                    | 2                        |             |           |
| <b>General Color:</b>                                       |                          |                                    | GREY                     |             |           |
| <b>Mat1:</b>  |                          |                                    | 05                       |             |           |
| <b>Most Common Material:</b>                                |                          |                                    | CLAY                     |             |           |
| <b>Mat2:</b>  |                          |                                    | 06                       |             |           |
| <b>Mat2 Desc:</b>   |                          |                                    | SILT                     |             |           |
| <b>Mat3:</b>  |                          |                                    | 66                       |             |           |
| <b>Mat3 Desc:</b>   |                          |                                    | DENSE                    |             |           |
| <b>Formation Top Depth:</b>                                 |                          |                                    | 5.0                      |             |           |
| <b>Formation End Depth:</b>                                 |                          |                                    | 20.0                     |             |           |
| <b>Formation End Depth UOM:</b>                             |                          |                                    | ft                       |             |           |
| <b><u>Overburden and Bedrock<br/>Materials Interval</u></b> |                          |                                    |                          |             |           |
| <b>Formation ID:</b>  |                          |                                    | 1004780937               |             |           |
| <b>Layer:</b>   |                          |                                    | 2                        |             |           |
| <b>Color:</b>   |                          |                                    | 6                        |             |           |
| <b>General Color:</b>                                       |                          |                                    | BROWN                    |             |           |
| <b>Mat1:</b>  |                          |                                    | 01                       |             |           |
| <b>Most Common Material:</b>                                |                          |                                    | FILL                     |             |           |
| <b>Mat2:</b>  |                          |                                    | 28                       |             |           |
| <b>Mat2 Desc:</b>   |                          |                                    | SAND                     |             |           |
| <b>Mat3:</b>  |                          |                                    | 77                       |             |           |
| <b>Mat3 Desc:</b>   |                          |                                    | LOOSE                    |             |           |
| <b>Formation Top Depth:</b>                                 |                          |                                    | 1.0                      |             |           |
| <b>Formation End Depth:</b>                                 |                          |                                    | 5.0                      |             |           |
| <b>Formation End Depth UOM:</b>                             |                          |                                    | ft                       |             |           |
| <b><u>Overburden and Bedrock<br/>Materials Interval</u></b> |                          |                                    |                          |             |           |
| <b>Formation ID:</b>  |                          |                                    | 1004780936               |             |           |
| <b>Layer:</b>   |                          |                                    | 1                        |             |           |
| <b>Color:</b>   |                          |                                    |                          |             |           |
| <b>General Color:</b>                                       |                          |                                    |                          |             |           |
| <b>Mat1:</b>  |                          |                                    |                          |             |           |
| <b>Most Common Material:</b>                                |                          |                                    |                          |             |           |
| <b>Mat2:</b>  |                          |                                    |                          |             |           |
| <b>Mat2 Desc:</b>   |                          |                                    |                          |             |           |
| <b>Mat3:</b>  |                          |                                    |                          |             |           |
| <b>Mat3 Desc:</b>   |                          |                                    |                          |             |           |
| <b>Formation Top Depth:</b>                                 |                          |                                    | 0.0                      |             |           |
| <b>Formation End Depth:</b>                                 |                          |                                    | 1.0                      |             |           |
| <b>Formation End Depth UOM:</b>                             |                          |                                    | ft                       |             |           |
| <b><u>Annular Space/Abandonment<br/>Sealing Record</u></b>  |                          |                                    |                          |             |           |
| <b>Plug ID:</b>   |                          |                                    | 1004780946               |             |           |
| <b>Layer:</b>   |                          |                                    | 1                        |             |           |
| <b>Plug From:</b>   |                          |                                    | 0.0                      |             |           |
| <b>Plug To:</b>   |                          |                                    | 1.0                      |             |           |
| <b>Plug Depth UOM:</b>                                      |                          |                                    | ft                       |             |           |
| <b><u>Annular Space/Abandonment<br/>Sealing Record</u></b>  |                          |                                    |                          |             |           |

| <b>Map Key</b>   | <b>Number of Records</b> | <b>Direction/<br/>Distance (m)</b> | <b>Elev/Diff<br/>(m)</b> | <b>Site</b> | <b>DB</b> |
|--|--------------------------|------------------------------------|--------------------------|-------------|-----------|
| <b>Plug ID:</b>  |                          | 1004780947                         |                          |             |           |
| <b>Layer:</b>  |                          | 2                                  |                          |             |           |
| <b>Plug From:</b>                                      |                          | 1.0                                |                          |             |           |
| <b>Plug To:</b>  |                          | 9.0                                |                          |             |           |
| <b>Plug Depth UOM:</b>                                 |                          | ft                                 |                          |             |           |
| <b><u>Annular Space/Abandonment Sealing Record</u></b> |                          |                                    |                          |             |           |
| <b>Plug ID:</b>  |                          | 1004780948                         |                          |             |           |
| <b>Layer:</b>  |                          | 3                                  |                          |             |           |
| <b>Plug From:</b>                                      |                          | 9.0                                |                          |             |           |
| <b>Plug To:</b>  |                          | 20.0                               |                          |             |           |
| <b>Plug Depth UOM:</b>                                 |                          | ft                                 |                          |             |           |
| <b><u>Method of Construction &amp; Well Use</u></b>    |                          |                                    |                          |             |           |
| <b>Method Construction ID:</b>                         |                          | 1004780945                         |                          |             |           |
| <b>Method Construction Code:</b>                       |                          | D                                  |                          |             |           |
| <b>Method Construction:</b>                            |                          | Direct Push                        |                          |             |           |
| <b>Other Method Construction:</b>                      |                          |                                    |                          |             |           |
| <b><u>Pipe Information</u></b>                         |                          |                                    |                          |             |           |
| <b>Pipe ID:</b>  |                          | 1004780935                         |                          |             |           |
| <b>Casing No:</b>                                      |                          | 0                                  |                          |             |           |
| <b>Comment:</b>  |                          |                                    |                          |             |           |
| <b>Alt Name:</b>                                       |                          |                                    |                          |             |           |
| <b><u>Construction Record - Casing</u></b>             |                          |                                    |                          |             |           |
| <b>Casing ID:</b>                                      |                          | 1004780941                         |                          |             |           |
| <b>Layer:</b>  |                          | 1                                  |                          |             |           |
| <b>Material:</b>                                       |                          | 5                                  |                          |             |           |
| <b>Open Hole or Material:</b>                          |                          | PLASTIC                            |                          |             |           |
| <b>Depth From:</b>                                     |                          | 0.0                                |                          |             |           |
| <b>Depth To:</b>                                       |                          | 10.0                               |                          |             |           |
| <b>Casing Diameter:</b>                                |                          | 1.25                               |                          |             |           |
| <b>Casing Diameter UOM:</b>                            |                          | inch                               |                          |             |           |
| <b>Casing Depth UOM:</b>                               |                          | ft                                 |                          |             |           |
| <b><u>Construction Record - Screen</u></b>             |                          |                                    |                          |             |           |
| <b>Screen ID:</b>                                      |                          | 1004780942                         |                          |             |           |
| <b>Layer:</b>  |                          | 1                                  |                          |             |           |
| <b>Slot:</b>   |                          | 10                                 |                          |             |           |
| <b>Screen Top Depth:</b>                               |                          | 10.0                               |                          |             |           |
| <b>Screen End Depth:</b>                               |                          | 20.0                               |                          |             |           |
| <b>Screen Material:</b>                                |                          | 5                                  |                          |             |           |
| <b>Screen Depth UOM:</b>                               |                          | ft                                 |                          |             |           |
| <b>Screen Diameter UOM:</b>                            |                          | inch                               |                          |             |           |
| <b>Screen Diameter:</b>                                |                          | 1.5                                |                          |             |           |
| <b><u>Water Details</u></b>                            |                          |                                    |                          |             |           |
| <b>Water ID:</b>                                       |                          | 1004780940                         |                          |             |           |
| <b>Layer:</b>  |                          |                                    |                          |             |           |
| <b>Kind Code:</b>                                      |                          |                                    |                          |             |           |
| <b>Kind:</b>   |                          |                                    |                          |             |           |

| Map Key                       | Number of Records | Direction/<br>Distance (m) | Elev/Diff<br>(m)  | Site | DB |
|-------------------------------|-------------------|----------------------------|-------------------|------|----|
| <b>Water Found Depth:</b>     |                   |                            |                   |      |    |
| <b>Water Found Depth UOM:</b> |                   | ft                         |                   |      |    |
| <b>Hole Diameter</b>          |                   |                            |                   |      |    |
| <b>Hole ID:</b>               |                   | 1004780939                 |                   |      |    |
| <b>Diameter:</b>              |                   | 2.25                       |                   |      |    |
| <b>Depth From:</b>            |                   | 0.0                        |                   |      |    |
| <b>Depth To:</b>              |                   | 20.0                       |                   |      |    |
| <b>Hole Depth UOM:</b>        |                   | ft                         |                   |      |    |
| <b>Hole Diameter UOM:</b>     |                   | inch                       |                   |      |    |
| <b>Links</b>                  |                   |                            |                   |      |    |
| <b>Bore Hole ID:</b>          | 1004244999        | <b>Tag No:</b>             | A142654           |      |    |
| <b>Depth M:</b>               | 6.096             | <b>Contractor:</b>         | 7241              |      |    |
| <b>Year Completed:</b>        | 2013              | <b>Path:</b>               | 719\7196177.pdf   |      |    |
| <b>Well Completed Dt:</b>     | 2013/01/10        | <b>Latitude:</b>           | 43.689636690428   |      |    |
| <b>Audit No:</b>              | Z164219           | <b>Longitude:</b>          | -79.4759026683725 |      |    |

|                            |                 |                           |                      |                                      |      |
|----------------------------|-----------------|---------------------------|----------------------|--------------------------------------|------|
| <a href="#">179</a>        | 1 of 1          | WSW/136.8                 | 125.4 / -4.51        | 2643 EGLINTON AVE WEST<br>TORONTO ON | WWIS |
| <b>Well ID:</b>            | 7261350         | <b>Flowing (Y/N):</b>     |                      |                                      |      |
| <b>Construction Date:</b>  |                 | <b>Flow Rate:</b>         |                      |                                      |      |
| <b>Use 1st:</b>            |                 | <b>Data Entry Status:</b> |                      |                                      |      |
| <b>Use 2nd:</b>            |                 | <b>Data Src:</b>          |                      |                                      |      |
| <b>Final Well Status:</b>  | Abandoned-Other | <b>Date Received:</b>     | 12-Apr-2016 00:00:00 |                                      |      |
| <b>Water Type:</b>         |                 | <b>Selected Flag:</b>     | TRUE                 |                                      |      |
| <b>Casing Material:</b>    |                 | <b>Abandonment Rec:</b>   | Yes                  |                                      |      |
| <b>Audit No:</b>           | Z232444         | <b>Contractor:</b>        | 6946                 |                                      |      |
| <b>Tag:</b>                | A142654         | <b>Form Version:</b>      | 7                    |                                      |      |
| <b>Constructn Method:</b>  |                 | <b>Owner:</b>             |                      |                                      |      |
| <b>Elevation (m):</b>      |                 | <b>County:</b>            | YORK AND TORONT      |                                      |      |
| <b>Elevatn Reliabilty:</b> |                 | <b>Lot:</b>               |                      |                                      |      |
| <b>Depth to Bedrock:</b>   |                 | <b>Concession:</b>        |                      |                                      |      |
| <b>Well Depth:</b>         |                 | <b>Concession Name:</b>   |                      |                                      |      |
| <b>Overburden/Bedrock:</b> |                 | <b>Easting NAD83:</b>     |                      |                                      |      |
| <b>Pump Rate:</b>          |                 | <b>Northing NAD83:</b>    |                      |                                      |      |
| <b>Static Water Level:</b> |                 | <b>Zone:</b>              |                      |                                      |      |
| <b>Clear/Cloudy:</b>       |                 | <b>UTM Reliability:</b>   |                      |                                      |      |
| <b>Municipality:</b>       | YORK BOROUGH    |                           |                      |                                      |      |
| <b>Site Info:</b>          |                 |                           |                      |                                      |      |

PDF URL (Map):

**Additional Detail(s) (Map)**

|                             |                   |
|-----------------------------|-------------------|
| <b>Well Completed Date:</b> | 2016/03/02        |
| <b>Year Completed:</b>      | 2016              |
| <b>Depth (m):</b>           |                   |
| <b>Latitude:</b>            | 43.6896001909147  |
| <b>Longitude:</b>           | -79.4758663683971 |
| <b>Path:</b>                |                   |

**Bore Hole Information**

|                        |            |                   |            |
|------------------------|------------|-------------------|------------|
| <b>Bore Hole ID:</b>   | 1005929239 | <b>Elevation:</b> |            |
| <b>DP2BR:</b>          |            | <b>Elelvc:</b>    |            |
| <b>Spatial Status:</b> |            | <b>Zone:</b>      | 17         |
| <b>Code OB:</b>        |            | <b>East83:</b>    | 622832.00  |
| <b>Code OB Desc:</b>   |            | <b>North83:</b>   | 4838527.00 |



| <b>Map Key</b>                                  | <b>Number of Records</b> | <b>Direction/<br/>Distance (m)</b> | <b>Elev/Diff<br/>(m)</b> | <b>Site</b>             | <b>DB</b>                      |
|---|--------------------------|------------------------------------|--------------------------|-------------------------|--------------------------------|
| <b>Open Hole:</b>                               |                          |                                    |                          | <b>Org CS:</b>          | UTM83                          |
| <b>Cluster Kind:</b>                            |                          |                                    |                          | <b>UTMRC:</b>           | 4                              |
| <b>Date Completed:</b>                          | 02-Mar-2016 00:00:00     |                                    |                          | <b>UTMRC Desc:</b>      | margin of error : 30 m - 100 m |
| <b>Remarks:</b>                                 |                          |                                    |                          | <b>Location Method:</b> | wwr                            |
| <b>Elevrc Desc:</b>                             |                          |                                    |                          |                         |                                |
| <b>Location Source Date:</b>                    |                          |                                    |                          |                         |                                |
| <b>Improvement Location Source:</b>             |                          |                                    |                          |                         |                                |
| <b>Improvement Location Method:</b>             |                          |                                    |                          |                         |                                |
| <b>Source Revision Comment:</b>                 |                          |                                    |                          |                         |                                |
| <b>Supplier Comment:</b>                        |                          |                                    |                          |                         |                                |
| <br>  |                          |                                    |                          |                         |                                |
| <b><u>Annular Space/Abandonment</u></b>         |                          |                                    |                          |                         |                                |
| <b><u>Sealing Record</u></b>                    |                          |                                    |                          |                         |                                |
| <b>Plug ID:</b>                                 |                          | 1006022623                         |                          |                         |                                |
| <b>Layer:</b>                                   |                          | 1                                  |                          |                         |                                |
| <b>Plug From:</b>                               |                          | 20.0                               |                          |                         |                                |
| <b>Plug To:</b>                                 |                          | 0.0                                |                          |                         |                                |
| <b>Plug Depth UOM:</b>                          |                          | ft                                 |                          |                         |                                |
| <br>  |                          |                                    |                          |                         |                                |
| <b><u>Method of Construction &amp; Well</u></b> |                          |                                    |                          |                         |                                |
| <b><u>Use</u></b>                               |                          |                                    |                          |                         |                                |
| <b>Method Construction ID:</b>                  |                          | 1006022622                         |                          |                         |                                |
| <b>Method Construction Code:</b>                |                          |                                    |                          |                         |                                |
| <b>Method Construction:</b>                     |                          |                                    |                          |                         |                                |
| <b>Other Method Construction:</b>               |                          |                                    |                          |                         |                                |
| <br>  |                          |                                    |                          |                         |                                |
| <b><u>Pipe Information</u></b>                  |                          |                                    |                          |                         |                                |
| <b>Pipe ID:</b>                                 |                          | 1006022616                         |                          |                         |                                |
| <b>Casing No:</b>                               |                          | 0                                  |                          |                         |                                |
| <b>Comment:</b>                                 |                          |                                    |                          |                         |                                |
| <b>Alt Name:</b>                                |                          |                                    |                          |                         |                                |
| <br>  |                          |                                    |                          |                         |                                |
| <b><u>Construction Record - Casing</u></b>      |                          |                                    |                          |                         |                                |
| <b>Casing ID:</b>                               |                          | 1006022620                         |                          |                         |                                |
| <b>Layer:</b>                                   |                          | 1                                  |                          |                         |                                |
| <b>Material:</b>                                |                          | 5                                  |                          |                         |                                |
| <b>Open Hole or Material:</b>                   |                          | PLASTIC                            |                          |                         |                                |
| <b>Depth From:</b>                              |                          | 0.0                                |                          |                         |                                |
| <b>Depth To:</b>                                |                          | 20.0                               |                          |                         |                                |
| <b>Casing Diameter:</b>                         |                          | 1.25                               |                          |                         |                                |
| <b>Casing Diameter UOM:</b>                     |                          | inch                               |                          |                         |                                |
| <b>Casing Depth UOM:</b>                        |                          | ft                                 |                          |                         |                                |
| <br>  |                          |                                    |                          |                         |                                |
| <b><u>Construction Record - Screen</u></b>      |                          |                                    |                          |                         |                                |
| <b>Screen ID:</b>                               |                          | 1006022621                         |                          |                         |                                |
| <b>Layer:</b>                                   |                          |                                    |                          |                         |                                |
| <b>Slot:</b>                                    |                          |                                    |                          |                         |                                |
| <b>Screen Top Depth:</b>                        |                          |                                    |                          |                         |                                |
| <b>Screen End Depth:</b>                        |                          |                                    |                          |                         |                                |
| <b>Screen Material:</b>                         |                          |                                    |                          |                         |                                |
| <b>Screen Depth UOM:</b>                        |                          | ft                                 |                          |                         |                                |
| <b>Screen Diameter UOM:</b>                     |                          | inch                               |                          |                         |                                |
| <b>Screen Diameter:</b>                         |                          |                                    |                          |                         |                                |
| <br>  |                          |                                    |                          |                         |                                |
| <b><u>Water Details</u></b>                     |                          |                                    |                          |                         |                                |

| Map Key   | Number of Records | Direction/<br>Distance (m)          | Elev/Diff<br>(m) | Site   | DB  |
|---|-------------------|-------------------------------------|------------------|--|-----|
| <b>Water ID:</b> 1006022619                             |                   |                                     |                  |  |     |
| <b>Layer:</b>   |                   |                                     |                  |  |     |
| <b>Kind Code:</b>                                       |                   |                                     |                  |  |     |
| <b>Kind:</b>  |                   |                                     |                  |  |     |
| <b>Water Found Depth:</b>                               |                   |                                     |                  |  |     |
| <b>Water Found Depth UOM:</b> ft                        |                   |                                     |                  |  |     |
| <b>Hole Diameter</b>                                    |                   |                                     |                  |  |     |
| <b>Hole ID:</b> 1006022618                              |                   |                                     |                  |  |     |
| <b>Diameter:</b>  |                   |                                     |                  |  |     |
| <b>Depth From:</b>                                      |                   |                                     |                  |  |     |
| <b>Depth To:</b>  |                   |                                     |                  |  |     |
| <b>Hole Depth UOM:</b> ft                               |                   |                                     |                  |  |     |
| <b>Hole Diameter UOM:</b> inch                          |                   |                                     |                  |  |     |
| <b>Links</b>  |                   |                                     |                  |  |     |
| <b>Bore Hole ID:</b> 1005929239                         |                   | <b>Tag No:</b> A142654              |                  |  |     |
| <b>Depth M:</b>   |                   | <b>Contractor:</b> 6946             |                  |  |     |
| <b>Year Completed:</b> 2016                             |                   | <b>Path:</b> 7267261350.pdf         |                  |  |     |
| <b>Well Completed Dt:</b> 2016/03/02                    |                   | <b>Latitude:</b> 43.6896001909147   |                  |  |     |
| <b>Audit No:</b> Z232444                                |                   | <b>Longitude:</b> -79.4758663683971 |                  |  |     |
| <a href="#">180</a>                                     | 1 of 20           | W/137.4                             | 126.8 / -3.06    | YORK BOARD OF EDUCATION<br>YORK MEMORIAL COLLEGIATE INSTITUTE 2690<br>EGLINTON AVE. WEST<br>YORK ON M6M 4A8        | GEN |
| <b>Generator No:</b> ON0192323                          |                   | <b>Status:</b>                      |                  |  |     |
| <b>SIC Code:</b> 8511                                   |                   | <b>Co Admin:</b>                    |                  |  |     |
| <b>SIC Description:</b> ELEM./SECON. EDUC.              |                   | <b>Choice of Contact:</b>           |                  |  |     |
| <b>Approval Years:</b> 89,90,92,93,97                   |                   | <b>Phone No Admin:</b>              |                  |  |     |
| <b>PO Box No:</b>                                       |                   | <b>Contam. Facility:</b>            |                  |  |     |
| <b>Country:</b>   |                   | <b>MHSW Facility:</b>               |                  |  |     |
| <b>Detail(s)</b>  |                   |                                     |                  |  |     |
| <b>Waste Class:</b> 148                                 |                   |                                     |                  |  |     |
| <b>Waste Class Desc:</b> INORGANIC LABORATORY CHEMICALS |                   |                                     |                  |  |     |
| <b>Waste Class:</b> 221                                 |                   |                                     |                  |  |     |
| <b>Waste Class Desc:</b> LIGHT FUELS                    |                   |                                     |                  |  |     |
| <b>Waste Class:</b> 263                                 |                   |                                     |                  |  |     |
| <b>Waste Class Desc:</b> ORGANIC LABORATORY CHEMICALS   |                   |                                     |                  |  |     |
| <a href="#">180</a>                                     | 2 of 20           | W/137.4                             | 126.8 / -3.06    | YORK BOARD OF EDUCATION 43-153<br>YORK MEMORIAL COLLEGIATE INSTITUTE 2690<br>EGLINTON AVE. WEST<br>YORK ON M6M 4A8 | GEN |
| <b>Generator No:</b> ON0192323                          |                   | <b>Status:</b>                      |                  |  |     |
| <b>SIC Code:</b> 8511                                   |                   | <b>Co Admin:</b>                    |                  |  |     |
| <b>SIC Description:</b> ELEM./SECON. EDUC.              |                   | <b>Choice of Contact:</b>           |                  |  |     |
| <b>Approval Years:</b> 94,95,96                         |                   | <b>Phone No Admin:</b>              |                  |  |     |
| <b>PO Box No:</b>                                       |                   | <b>Contam. Facility:</b>            |                  |  |     |
| <b>Country:</b>   |                   | <b>MHSW Facility:</b>               |                  |  |     |
| <b>Detail(s)</b>  |                   |                                     |                  |  |     |

| Map Key                  | Number of Records              | Direction/<br>Distance (m)     | Elev/Diff<br>(m) | Site   | DB  |
|--------------------------|--------------------------------|--------------------------------|------------------|--|-----|
| <b>Waste Class:</b>      |                                | 221                            |                  |  |     |
| <b>Waste Class Desc:</b> |                                | LIGHT FUELS                    |                  |  |     |
| <b>Waste Class:</b>      |                                | 263                            |                  |  |     |
| <b>Waste Class Desc:</b> |                                | ORGANIC LABORATORY CHEMICALS   |                  |  |     |
| <b>Waste Class:</b>      |                                | 148                            |                  |  |     |
| <b>Waste Class Desc:</b> |                                | INORGANIC LABORATORY CHEMICALS |                  |  |     |
| <a href="#">180</a>      | 3 of 20                        | W/137.4                        | 126.8 / -3.06    | YORK BOARD OF EDUCATION<br>YORK MEMORIAL COLLEGIATE INSTITUTE 2690<br>EGLINTON AVENUE WEST<br>YORK ON M6M 1T9          | GEN |
| <b>Generator No:</b>     | ON0192323                      |                                |                  | <b>Status:</b>   |     |
| <b>SIC Code:</b>         | 8511                           |                                |                  | <b>Co Admin:</b>   |     |
| <b>SIC Description:</b>  | ELEMT./SECON. EDUC.            |                                |                  | <b>Choice of Contact:</b>  |     |
| <b>Approval Years:</b>   | 98,99,00,01                    |                                |                  | <b>Phone No Admin:</b>   |     |
| <b>PO Box No:</b>        |                                |                                |                  | <b>Contam. Facility:</b>   |     |
| <b>Country:</b>          |                                |                                |                  | <b>MHSW Facility:</b>  |     |
| <b>Detail(s)</b>         |                                |                                |                  |  |     |
| <b>Waste Class:</b>      |                                | 148                            |                  |  |     |
| <b>Waste Class Desc:</b> |                                | INORGANIC LABORATORY CHEMICALS |                  |  |     |
| <b>Waste Class:</b>      |                                | 221                            |                  |  |     |
| <b>Waste Class Desc:</b> |                                | LIGHT FUELS                    |                  |  |     |
| <b>Waste Class:</b>      |                                | 263                            |                  |  |     |
| <b>Waste Class Desc:</b> |                                | ORGANIC LABORATORY CHEMICALS   |                  |  |     |
| <a href="#">180</a>      | 4 of 20                        | W/137.4                        | 126.8 / -3.06    | TORONTO DISTRICT SCHOOL BOARD<br>YORK MEMORIAL COLLEGIATE INSTITUTE 2690<br>EGLINTON AVENUE WEST<br>TORONTO ON M6M 1T9 | GEN |
| <b>Generator No:</b>     | ON0192323                      |                                |                  | <b>Status:</b>   |     |
| <b>SIC Code:</b>         | 611110                         |                                |                  | <b>Co Admin:</b>   |     |
| <b>SIC Description:</b>  | Elementary & Secondary Schools |                                |                  | <b>Choice of Contact:</b>  |     |
| <b>Approval Years:</b>   | 02,03,04,05,06,07,08           |                                |                  | <b>Phone No Admin:</b>   |     |
| <b>PO Box No:</b>        |                                |                                |                  | <b>Contam. Facility:</b>   |     |
| <b>Country:</b>          |                                |                                |                  | <b>MHSW Facility:</b>  |     |
| <b>Detail(s)</b>         |                                |                                |                  |  |     |
| <b>Waste Class:</b>      |                                | 212                            |                  |  |     |
| <b>Waste Class Desc:</b> |                                | ALIPHATIC SOLVENTS             |                  |  |     |
| <b>Waste Class:</b>      |                                | 148                            |                  |  |     |
| <b>Waste Class Desc:</b> |                                | INORGANIC LABORATORY CHEMICALS |                  |  |     |
| <b>Waste Class:</b>      |                                | 221                            |                  |  |     |
| <b>Waste Class Desc:</b> |                                | LIGHT FUELS                    |                  |  |     |
| <b>Waste Class:</b>      |                                | 263                            |                  |  |     |
| <b>Waste Class Desc:</b> |                                | ORGANIC LABORATORY CHEMICALS   |                  |  |     |
| <a href="#">180</a>      | 5 of 20                        | W/137.4                        | 126.8 / -3.06    | CITY OF TORONTO<br>2690 EGLINTON AVENUE WEST YORK<br>MEMORIAL COLLEGIATE INSTITUTE<br>TORONTO ON M6M 1T9               | GEN |

| Map Key | Number of Records | Direction/<br>Distance (m) | Elev/Diff<br>(m) | Site | DB |
|---------|-------------------|----------------------------|------------------|------|----|
|---------|-------------------|----------------------------|------------------|------|----|

**Generator No:** ON4885474  
**SIC Code:** 562110  
**SIC Description:** Waste Collection  
**Approval Years:** 05  
**PO Box No:**  
**Country:**

**Status:**  
**Co Admin:**  
**Choice of Contact:**  
**Phone No Admin:**  
**Contam. Facility:**  
**MHSW Facility:**

**Detail(s)**

**Waste Class:** 112  
**Waste Class Desc:** ACID WASTE - HEAVY METALS

**Waste Class:** 121  
**Waste Class Desc:** ALKALINE WASTES - HEAVY METALS

**Waste Class:** 145  
**Waste Class Desc:** PAINT/PIGMENT/COATING RESIDUES

**Waste Class:** 148  
**Waste Class Desc:** INORGANIC LABORATORY CHEMICALS

**Waste Class:** 221  
**Waste Class Desc:** LIGHT FUELS

**Waste Class:** 242  
**Waste Class Desc:** HALOGENATED PESTICIDES

**Waste Class:** 252  
**Waste Class Desc:** WASTE OILS & LUBRICANTS

**Waste Class:** 263  
**Waste Class Desc:** ORGANIC LABORATORY CHEMICALS

**Waste Class:** 312  
**Waste Class Desc:** PATHOLOGICAL WASTES

**Waste Class:** 331  
**Waste Class Desc:** WASTE COMPRESSED GASES

---

|                     |         |         |               |   |            |
|---------------------|---------|---------|---------------|---|------------|
| <a href="#">180</a> | 6 of 20 | W/137.4 | 126.8 / -3.06 | <b>TORONTO DISTRICT SCHOOL BOARD<br/>         YORK MEMORIAL COLLEGIATE INSTITUTE 2690<br/>         EGLINTON AVENUE WEST<br/>         TORONTO ON</b> | <b>GEN</b> |
|---------------------|---------|---------|---------------|---|------------|

**Generator No:** ON0192323  
**SIC Code:** 611110  
**SIC Description:** Elementary and Secondary Schools  
**Approval Years:** 2009  
**PO Box No:**  
**Country:**

**Status:**  
**Co Admin:**  
**Choice of Contact:**  
**Phone No Admin:**  
**Contam. Facility:**  
**MHSW Facility:**

**Detail(s)**

**Waste Class:** 148  
**Waste Class Desc:** INORGANIC LABORATORY CHEMICALS

**Waste Class:** 212  
**Waste Class Desc:** ALIPHATIC SOLVENTS

**Waste Class:** 221  
**Waste Class Desc:** LIGHT FUELS

| Map Key                  | Number of Records                | Direction/<br>Distance (m)     | Elev/Diff<br>(m) | Site   | DB  |
|--------------------------|----------------------------------|--------------------------------|------------------|--|-----|
| <b>Waste Class:</b>      |                                  | 263                            |                  |  |     |
| <b>Waste Class Desc:</b> |                                  | ORGANIC LABORATORY CHEMICALS   |                  |  |     |
| <a href="#">180</a>      | 7 of 20                          | W/137.4                        | 126.8 / -3.06    | TORONTO DISTRICT SCHOOL BOARD<br>YORK MEMORIAL COLLEGIATE INSTITUTE 2690<br>EGLINTON AVENUE WEST<br>TORONTO ON         | GEN |
| <b>Generator No:</b>     | ON0192323                        |                                |                  | <b>Status:</b>   |     |
| <b>SIC Code:</b>         | 611110                           |                                |                  | <b>Co Admin:</b>   |     |
| <b>SIC Description:</b>  | Elementary and Secondary Schools |                                |                  | <b>Choice of Contact:</b>  |     |
| <b>Approval Years:</b>   | 2010                             |                                |                  | <b>Phone No Admin:</b>   |     |
| <b>PO Box No:</b>        |                                  |                                |                  | <b>Contam. Facility:</b>   |     |
| <b>Country:</b>          |                                  |                                |                  | <b>MHSW Facility:</b>  |     |
| <b><u>Detail(s)</u></b>  |                                  |                                |                  |  |     |
| <b>Waste Class:</b>      |                                  | 263                            |                  |  |     |
| <b>Waste Class Desc:</b> |                                  | ORGANIC LABORATORY CHEMICALS   |                  |  |     |
| <b>Waste Class:</b>      |                                  | 148                            |                  |  |     |
| <b>Waste Class Desc:</b> |                                  | INORGANIC LABORATORY CHEMICALS |                  |  |     |
| <b>Waste Class:</b>      |                                  | 221                            |                  |  |     |
| <b>Waste Class Desc:</b> |                                  | LIGHT FUELS                    |                  |  |     |
| <b>Waste Class:</b>      |                                  | 212                            |                  |  |     |
| <b>Waste Class Desc:</b> |                                  | ALIPHATIC SOLVENTS             |                  |  |     |
| <a href="#">180</a>      | 8 of 20                          | W/137.4                        | 126.8 / -3.06    | TORONTO DISTRICT SCHOOL BOARD<br>YORK MEMORIAL COLLEGIATE INSTITUTE 2690<br>EGLINTON AVENUE WEST<br>TORONTO ON         | GEN |
| <b>Generator No:</b>     | ON0192323                        |                                |                  | <b>Status:</b>   |     |
| <b>SIC Code:</b>         | 611110                           |                                |                  | <b>Co Admin:</b>   |     |
| <b>SIC Description:</b>  | Elementary and Secondary Schools |                                |                  | <b>Choice of Contact:</b>  |     |
| <b>Approval Years:</b>   | 2011                             |                                |                  | <b>Phone No Admin:</b>   |     |
| <b>PO Box No:</b>        |                                  |                                |                  | <b>Contam. Facility:</b>   |     |
| <b>Country:</b>          |                                  |                                |                  | <b>MHSW Facility:</b>  |     |
| <b><u>Detail(s)</u></b>  |                                  |                                |                  |  |     |
| <b>Waste Class:</b>      |                                  | 263                            |                  |  |     |
| <b>Waste Class Desc:</b> |                                  | ORGANIC LABORATORY CHEMICALS   |                  |  |     |
| <b>Waste Class:</b>      |                                  | 221                            |                  |  |     |
| <b>Waste Class Desc:</b> |                                  | LIGHT FUELS                    |                  |  |     |
| <b>Waste Class:</b>      |                                  | 148                            |                  |  |     |
| <b>Waste Class Desc:</b> |                                  | INORGANIC LABORATORY CHEMICALS |                  |  |     |
| <b>Waste Class:</b>      |                                  | 212                            |                  |  |     |
| <b>Waste Class Desc:</b> |                                  | ALIPHATIC SOLVENTS             |                  |  |     |
| <a href="#">180</a>      | 9 of 20                          | W/137.4                        | 126.8 / -3.06    | TORONTO DISTRICT SCHOOL BOARD<br>YORK MEMORIAL COLLEGIATE INSTITUTE 2690<br>EGLINTON AVENUE WEST<br>TORONTO ON M6M 1T9 | GEN |
| <b>Generator No:</b>     | ON0192323                        |                                |                  | <b>Status:</b>   |     |
| <b>SIC Code:</b>         | 611110                           |                                |                  | <b>Co Admin:</b>   |     |

| Map Key   | Number of Records | Direction/ Distance (m)        | Elev/Diff (m) | Site   | DB |
|---|-------------------|--------------------------------|---------------|--|----|
| <b>SIC Description:</b> Elementary and Secondary Schools<br><b>Approval Years:</b> 2012<br><b>PO Box No:</b><br><b>Country:</b> |                   |                                |               | <b>Choice of Contact:</b><br><b>Phone No Admin:</b><br><b>Contam. Facility:</b><br><b>MHSW Facility:</b> |    |
| <b><u>Detail(s)</u></b>   |                   |                                |               |  |    |
| <b>Waste Class:</b>   |                   | 148                            |               |  |    |
| <b>Waste Class Desc:</b>  |                   | INORGANIC LABORATORY CHEMICALS |               |  |    |
| <b>Waste Class:</b>   |                   | 263                            |               |  |    |
| <b>Waste Class Desc:</b>  |                   | ORGANIC LABORATORY CHEMICALS   |               |  |    |
| <b>Waste Class:</b>   |                   | 212                            |               |  |    |
| <b>Waste Class Desc:</b>  |                   | ALIPHATIC SOLVENTS             |               |  |    |
| <b>Waste Class:</b>   |                   | 221                            |               |  |    |
| <b>Waste Class Desc:</b>  |                   | LIGHT FUELS                    |               |  |    |

|  |          |                                |               |  |     |
|--|----------|--------------------------------|---------------|--|-----|
| <a href="#">180</a>  | 10 of 20 | W/137.4                        | 126.8 / -3.06 | TORONTO DISTRICT SCHOOL BOARD<br>YORK MEMORIAL COLLEGIATE INSTITUTE 2690<br>EGLINTON AVENUE WEST<br>TORONTO ON                                 | GEN |
| <b>Generator No:</b> ON0192323<br><b>SIC Code:</b> 611110<br><b>SIC Description:</b> ELEMENTARY AND SECONDARY SCHOOLS<br><b>Approval Years:</b> 2013<br><b>PO Box No:</b><br><b>Country:</b> |          |                                |               | <b>Status:</b><br><b>Co Admin:</b><br><b>Choice of Contact:</b><br><b>Phone No Admin:</b><br><b>Contam. Facility:</b><br><b>MHSW Facility:</b> |     |
| <b><u>Detail(s)</u></b>  |          |                                |               |  |     |
| <b>Waste Class:</b>  |          | 263                            |               |  |     |
| <b>Waste Class Desc:</b>   |          | ORGANIC LABORATORY CHEMICALS   |               |  |     |
| <b>Waste Class:</b>  |          | 212                            |               |  |     |
| <b>Waste Class Desc:</b>   |          | ALIPHATIC SOLVENTS             |               |  |     |
| <b>Waste Class:</b>  |          | 221                            |               |  |     |
| <b>Waste Class Desc:</b>   |          | LIGHT FUELS                    |               |  |     |
| <b>Waste Class:</b>  |          | 148                            |               |  |     |
| <b>Waste Class Desc:</b>   |          | INORGANIC LABORATORY CHEMICALS |               |  |     |
| <b>Waste Class:</b>  |          | 122                            |               |  |     |
| <b>Waste Class Desc:</b>   |          | ALKALINE WASTES - OTHER METALS |               |  |     |

|   |          |         |               |  |     |
|---|----------|---------|---------------|--|-----|
| <a href="#">180</a>   | 11 of 20 | W/137.4 | 126.8 / -3.06 | TORONTO DISTRICT SCHOOL BOARD<br>YORK MEMORIAL COLLEGIATE INSTITUTE 2690<br>EGLINTON AVENUE WEST<br>TORONTO ON M6M 1T9   | GEN |
| <b>Generator No:</b> ON0192323<br><b>SIC Code:</b> 611110<br><b>SIC Description:</b> ELEMENTARY AND SECONDARY SCHOOLS<br><b>Approval Years:</b> 2016<br><b>PO Box No:</b><br><b>Country:</b> Canada |          |         |               | <b>Status:</b><br><b>Co Admin:</b><br><b>Choice of Contact:</b> CO_OFFICIAL<br><b>Phone No Admin:</b><br><b>Contam. Facility:</b> No<br><b>MHSW Facility:</b> No |     |

| Map Key                  | Number of Records | Direction/<br>Distance (m)     | Elev/Diff<br>(m) | Site | DB |
|--------------------------|-------------------|--------------------------------|------------------|------|----|
| <b><u>Detail(s)</u></b>  |                   |                                |                  |      |    |
| <b>Waste Class:</b>      |                   | 135                            |                  |      |    |
| <b>Waste Class Desc:</b> |                   | REACTIVE ANION WASTES          |                  |      |    |
| <b>Waste Class:</b>      |                   | 122                            |                  |      |    |
| <b>Waste Class Desc:</b> |                   | ALKALINE WASTES - OTHER METALS |                  |      |    |
| <b>Waste Class:</b>      |                   | 331                            |                  |      |    |
| <b>Waste Class Desc:</b> |                   | WASTE COMPRESSED GASES         |                  |      |    |
| <b>Waste Class:</b>      |                   | 263                            |                  |      |    |
| <b>Waste Class Desc:</b> |                   | ORGANIC LABORATORY CHEMICALS   |                  |      |    |
| <b>Waste Class:</b>      |                   | 212                            |                  |      |    |
| <b>Waste Class Desc:</b> |                   | ALIPHATIC SOLVENTS             |                  |      |    |
| <b>Waste Class:</b>      |                   | 221                            |                  |      |    |
| <b>Waste Class Desc:</b> |                   | LIGHT FUELS                    |                  |      |    |
| <b>Waste Class:</b>      |                   | 148                            |                  |      |    |
| <b>Waste Class Desc:</b> |                   | INORGANIC LABORATORY CHEMICALS |                  |      |    |

|                         |                                  |                |                      |  |             |
|-------------------------|----------------------------------|----------------|----------------------|--|-------------|
| <b><u>180</u></b>       | <b>12 of 20</b>                  | <b>W/137.4</b> | <b>126.8 / -3.06</b> | <b>TORONTO DISTRICT SCHOOL BOARD<br/>YORK MEMORIAL COLLEGIATE INSTITUTE 2690<br/>EGLINTON AVENUE WEST<br/>TORONTO ON M6M 1T9</b> | <b>GEN</b>  |
| <b>Generator No:</b>    | ON0192323                        |                |                      | <b>Status:</b>   |             |
| <b>SIC Code:</b>        | 611110                           |                |                      | <b>Co Admin:</b>   |             |
| <b>SIC Description:</b> | ELEMENTARY AND SECONDARY SCHOOLS |                |                      | <b>Choice of Contact:</b>  | CO_OFFICIAL |
| <b>Approval Years:</b>  | 2015                             |                |                      | <b>Phone No Admin:</b>   |             |
| <b>PO Box No:</b>       |                                  |                |                      | <b>Contam. Facility:</b>   | No          |
| <b>Country:</b>         | Canada                           |                |                      | <b>MHSW Facility:</b>  | No          |

|                          |  |                                |  |  |  |
|--------------------------|--|--------------------------------|--|--|--|
| <b><u>Detail(s)</u></b>  |  |                                |  |  |  |
| <b>Waste Class:</b>      |  | 212                            |  |  |  |
| <b>Waste Class Desc:</b> |  | ALIPHATIC SOLVENTS             |  |  |  |
| <b>Waste Class:</b>      |  | 221                            |  |  |  |
| <b>Waste Class Desc:</b> |  | LIGHT FUELS                    |  |  |  |
| <b>Waste Class:</b>      |  | 135                            |  |  |  |
| <b>Waste Class Desc:</b> |  | REACTIVE ANION WASTES          |  |  |  |
| <b>Waste Class:</b>      |  | 331                            |  |  |  |
| <b>Waste Class Desc:</b> |  | WASTE COMPRESSED GASES         |  |  |  |
| <b>Waste Class:</b>      |  | 263                            |  |  |  |
| <b>Waste Class Desc:</b> |  | ORGANIC LABORATORY CHEMICALS   |  |  |  |
| <b>Waste Class:</b>      |  | 122                            |  |  |  |
| <b>Waste Class Desc:</b> |  | ALKALINE WASTES - OTHER METALS |  |  |  |
| <b>Waste Class:</b>      |  | 148                            |  |  |  |
| <b>Waste Class Desc:</b> |  | INORGANIC LABORATORY CHEMICALS |  |  |  |

|                   |                 |                |                      |  |            |
|-------------------|-----------------|----------------|----------------------|--|------------|
| <b><u>180</u></b> | <b>13 of 20</b> | <b>W/137.4</b> | <b>126.8 / -3.06</b> | <b>TORONTO DISTRICT SCHOOL BOARD<br/>YORK MEMORIAL COLLEGIATE INSTITUTE 2690<br/>EGLINTON AVENUE WEST<br/>TORONTO ON M6M 1T9</b> | <b>GEN</b> |
|-------------------|-----------------|----------------|----------------------|--|------------|

| Map Key | Number of Records | Direction/<br>Distance (m) | Elev/Diff<br>(m) | Site | DB |
|---------|-------------------|----------------------------|------------------|------|----|
|---------|-------------------|----------------------------|------------------|------|----|

|                         |                                  |                           |             |
|-------------------------|----------------------------------|---------------------------|-------------|
| <b>Generator No:</b>    | ON0192323                        | <b>Status:</b>            |             |
| <b>SIC Code:</b>        | 611110                           | <b>Co Admin:</b>          |             |
| <b>SIC Description:</b> | ELEMENTARY AND SECONDARY SCHOOLS | <b>Choice of Contact:</b> | CO_OFFICIAL |
| <b>Approval Years:</b>  | 2014                             | <b>Phone No Admin:</b>    |             |
| <b>PO Box No:</b>       |                                  | <b>Contam. Facility:</b>  | No          |
| <b>Country:</b>         | Canada                           | <b>MHSW Facility:</b>     | No          |

**Detail(s)**

|                          |                                |
|--------------------------|--------------------------------|
| <b>Waste Class:</b>      | 212                            |
| <b>Waste Class Desc:</b> | ALIPHATIC SOLVENTS             |
| <b>Waste Class:</b>      | 148                            |
| <b>Waste Class Desc:</b> | INORGANIC LABORATORY CHEMICALS |
| <b>Waste Class:</b>      | 122                            |
| <b>Waste Class Desc:</b> | ALKALINE WASTES - OTHER METALS |
| <b>Waste Class:</b>      | 221                            |
| <b>Waste Class Desc:</b> | LIGHT FUELS                    |
| <b>Waste Class:</b>      | 263                            |
| <b>Waste Class Desc:</b> | ORGANIC LABORATORY CHEMICALS   |

|                     |          |         |               |  |            |
|---------------------|----------|---------|---------------|--|------------|
| <a href="#">180</a> | 14 of 20 | W/137.4 | 126.8 / -3.06 | <b>TORONTO DISTRICT SCHOOL BOARD<br/>YORK MEMORIAL COLLEGIATE INSTITUTE 2690<br/>EGLINTON AVENUE WEST<br/>TORONTO ON M6M 1T9</b> | <b>GEN</b> |
|---------------------|----------|---------|---------------|--|------------|

|                         |                |                           |            |
|-------------------------|----------------|---------------------------|------------|
| <b>Generator No:</b>    | ON0192323      | <b>Status:</b>            | Registered |
| <b>SIC Code:</b>        |                | <b>Co Admin:</b>          |            |
| <b>SIC Description:</b> |                | <b>Choice of Contact:</b> |            |
| <b>Approval Years:</b>  | As of Dec 2018 | <b>Phone No Admin:</b>    |            |
| <b>PO Box No:</b>       |                | <b>Contam. Facility:</b>  |            |
| <b>Country:</b>         | Canada         | <b>MHSW Facility:</b>     |            |

**Detail(s)**

|                          |  |
|--------------------------|--|
| <b>Waste Class:</b>      | 122 C  |
| <b>Waste Class Desc:</b> | Alkaline slutions - containing other metals and non-metals (not cyanide) |
| <b>Waste Class:</b>      | 148 B  |
| <b>Waste Class Desc:</b> | Misc. wastes and inorganic chemicals                                     |
| <b>Waste Class:</b>      | 148 C  |
| <b>Waste Class Desc:</b> | Misc. wastes and inorganic chemicals                                     |
| <b>Waste Class:</b>      | 148 I  |
| <b>Waste Class Desc:</b> | Misc. wastes and inorganic chemicals                                     |
| <b>Waste Class:</b>      | 148 R  |
| <b>Waste Class Desc:</b> | Misc. wastes and inorganic chemicals                                     |
| <b>Waste Class:</b>      | 212 L  |
| <b>Waste Class Desc:</b> | Aliphatic solvents and residues  |
| <b>Waste Class:</b>      | 221 I  |
| <b>Waste Class Desc:</b> | Light fuels  |
| <b>Waste Class:</b>      | 221 L  |
| <b>Waste Class Desc:</b> | Light fuels  |



| Map Key                  | Number of Records | Direction/<br>Distance (m)                 | Elev/Diff<br>(m) | Site | DB |
|--------------------------|-------------------|--|------------------|------|----|
| <b>Waste Class:</b>      |                   | 263 B                                      |                  |      |    |
| <b>Waste Class Desc:</b> |                   | Misc. waste organic chemicals              |                  |      |    |
| <b>Waste Class:</b>      |                   | 263 C                                      |                  |      |    |
| <b>Waste Class Desc:</b> |                   | Misc. waste organic chemicals              |                  |      |    |
| <b>Waste Class:</b>      |                   | 263 I                                      |                  |      |    |
| <b>Waste Class Desc:</b> |                   | Misc. waste organic chemicals              |                  |      |    |
| <b>Waste Class:</b>      |                   | 331 I                                      |                  |      |    |
| <b>Waste Class Desc:</b> |                   | Waste compressed gases including cylinders |                  |      |    |
| <b>Waste Class:</b>      |                   | 135 C                                      |                  |      |    |
| <b>Waste Class Desc:</b> |                   | Wastes containing other reactive anions    |                  |      |    |
| <b>Waste Class:</b>      |                   | 135 I                                      |                  |      |    |
| <b>Waste Class Desc:</b> |                   | Wastes containing other reactive anions    |                  |      |    |

[180](#)    15 of 20    **W/137.4**    **126.8 / -3.06**    **TORONTO DISTRICT SCHOOL BOARD  
YORK MEMORIAL COLLEGIATE INSTITUTE 2690  
EGLINTON AVENUE WEST  
TORONTO ON M6M 1T9**    **GEN**

|                         |                |                           |            |
|-------------------------|----------------|---------------------------|------------|
| <b>Generator No:</b>    | ON0192323      | <b>Status:</b>            | Registered |
| <b>SIC Code:</b>        |                | <b>Co Admin:</b>          |            |
| <b>SIC Description:</b> |                | <b>Choice of Contact:</b> |            |
| <b>Approval Years:</b>  | As of Jul 2020 | <b>Phone No Admin:</b>    |            |
| <b>PO Box No:</b>       |                | <b>Contam. Facility:</b>  |            |
| <b>Country:</b>         | Canada         | <b>MHSW Facility:</b>     |            |

**Detail(s)**

|                          |   |
|--------------------------|---|
| <b>Waste Class:</b>      | 148 I   |
| <b>Waste Class Desc:</b> | Misc. wastes and inorganic chemicals                  |
| <b>Waste Class:</b>      | 263 B   |
| <b>Waste Class Desc:</b> | Misc. waste organic chemicals                         |
| <b>Waste Class:</b>      | 148 L   |
| <b>Waste Class Desc:</b> | Misc. wastes and inorganic chemicals                  |
| <b>Waste Class:</b>      | 150 L   |
| <b>Waste Class Desc:</b> | Inert organic wastes                                  |
| <b>Waste Class:</b>      | 135 I   |
| <b>Waste Class Desc:</b> | Wastes containing other reactive anions               |
| <b>Waste Class:</b>      | 221 I   |
| <b>Waste Class Desc:</b> | Light fuels   |
| <b>Waste Class:</b>      | 263 I   |
| <b>Waste Class Desc:</b> | Misc. waste organic chemicals                         |
| <b>Waste Class:</b>      | 331 I   |
| <b>Waste Class Desc:</b> | Waste compressed gases including cylinders            |
| <b>Waste Class:</b>      | 146 L   |
| <b>Waste Class Desc:</b> | Other specified inorganic sludges, slurries or solids |
| <b>Waste Class:</b>      | 263 C   |
| <b>Waste Class Desc:</b> | Misc. waste organic chemicals                         |
| <b>Waste Class:</b>      | 263 L   |

| Map Key                  | Number of Records | Direction/<br>Distance (m)   | Elev/Diff<br>(m) | Site | DB |
|--------------------------|-------------------|--|------------------|------|----|
| <b>Waste Class Desc:</b> |                   | Misc. waste organic chemicals  |                  |      |    |
| <b>Waste Class:</b>      |                   | 146 T  |                  |      |    |
| <b>Waste Class Desc:</b> |                   | Other specified inorganic sludges, slurries or solids                    |                  |      |    |
| <b>Waste Class:</b>      |                   | 212 L  |                  |      |    |
| <b>Waste Class Desc:</b> |                   | Aliphatic solvents and residues  |                  |      |    |
| <b>Waste Class:</b>      |                   | 148 R  |                  |      |    |
| <b>Waste Class Desc:</b> |                   | Misc. wastes and inorganic chemicals                                     |                  |      |    |
| <b>Waste Class:</b>      |                   | 148 C  |                  |      |    |
| <b>Waste Class Desc:</b> |                   | Misc. wastes and inorganic chemicals                                     |                  |      |    |
| <b>Waste Class:</b>      |                   | 251 L  |                  |      |    |
| <b>Waste Class Desc:</b> |                   | Waste oils/sludges (petroleum based)                                     |                  |      |    |
| <b>Waste Class:</b>      |                   | 122 C  |                  |      |    |
| <b>Waste Class Desc:</b> |                   | Alkaline slutions - containing other metals and non-metals (not cyanide) |                  |      |    |
| <b>Waste Class:</b>      |                   | 221 L  |                  |      |    |
| <b>Waste Class Desc:</b> |                   | Light fuels  |                  |      |    |
| <b>Waste Class:</b>      |                   | 148 B  |                  |      |    |
| <b>Waste Class Desc:</b> |                   | Misc. wastes and inorganic chemicals                                     |                  |      |    |
| <b>Waste Class:</b>      |                   | 135 C  |                  |      |    |
| <b>Waste Class Desc:</b> |                   | Wastes containing other reactive anions                                  |                  |      |    |

[180](#) 16 of 20 W/137.4 126.8 / -3.06 Toronto District School Board  
2690 Eglinton Avenue West Toronto ON SPL

|                              |   |                              |                           |
|------------------------------|---|------------------------------|---------------------------|
| <b>Ref No:</b>               | 4625-BD4PSJ   | <b>Discharger Report:</b>    |                           |
| <b>Site No:</b>              | NA  | <b>Material Group:</b>       |                           |
| <b>Incident Dt:</b>          | 6/10/2019   | <b>Health/Env Conseq:</b>    | 1 - Administrative        |
| <b>Year:</b>                 |   | <b>Client Type:</b>          | Other (Describe)          |
| <b>Incident Cause:</b>       |   | <b>Sector Type:</b>          |                           |
| <b>Incident Event:</b>       |   | <b>Agency Involved:</b>      |                           |
| <b>Contaminant Code:</b>     |   | <b>Nearest Watercourse:</b>  |                           |
| <b>Contaminant Name:</b>     |   | <b>Site Address:</b>         | 2690 Eglinton Avenue West |
| <b>Contaminant Limit 1:</b>  |   | <b>Site District Office:</b> | Toronto - District        |
| <b>Contam Limit Freq 1:</b>  |   | <b>Site Postal Code:</b>     |                           |
| <b>Contaminant UN No 1:</b>  |   | <b>Site Region:</b>          | Central                   |
| <b>Environment Impact:</b>   |   | <b>Site Municipality:</b>    | Toronto                   |
| <b>Nature of Impact:</b>     |   | <b>Site Lot:</b>             |                           |
| <b>Receiving Medium:</b>     |   | <b>Site Conc:</b>            |                           |
| <b>Receiving Env:</b>        |   | <b>Northing:</b>             |                           |
| <b>MOE Response:</b>         | No  | <b>Easting:</b>              |                           |
| <b>Dt MOE Arvl on Scn:</b>   |   | <b>Site Geo Ref Accu:</b>    |                           |
| <b>MOE Reported Dt:</b>      | 6/13/2019   | <b>Site Map Datum:</b>       |                           |
| <b>Dt Document Closed:</b>   |   | <b>SAC Action Class:</b>     |                           |
| <b>Incident Reason:</b>      |   | <b>Source Type:</b>          |                           |
| <b>Site Name:</b>            | York Memorial Collegiate Institute<UNOFFICIAL>                  |                              |                           |
| <b>Site County/District:</b> |   |                              |                           |
| <b>Site Geo Ref Meth:</b>    |   |                              |                           |
| <b>Incident Summary:</b>     | York Memorial Copy 6 manifest received at TDO intended for TDSB |                              |                           |
| <b>Contaminant Qty:</b>      |   |                              |                           |

[180](#) 17 of 20 W/137.4 126.8 / -3.06 2690 Eglinton Avenue West Toronto ON SPL

**Ref No:** 6353-BBXHZP **Discharger Report:**

| Map Key               | Number of Records  | Direction/<br>Distance (m) | Elev/Diff<br>(m) | Site                         | DB                        |
|-----------------------|--|----------------------------|------------------|------------------------------|---------------------------|
| Site No:              | NA   |                            |                  | <b>Material Group:</b>       |                           |
| Incident Dt:          | 5/6/2019   |                            |                  | <b>Health/Env Conseq:</b>    | 4 - Medium Environment    |
| Year:                 |  |                            |                  | <b>Client Type:</b>          |                           |
| Incident Cause:       |  |                            |                  | <b>Sector Type:</b>          | Unknown / N/A             |
| Incident Event:       | Fire/Explosion   |                            |                  | <b>Agency Involved:</b>      |                           |
| Contaminant Code:     | 31   |                            |                  | <b>Nearest Watercourse:</b>  | Humber River              |
| Contaminant Name:     | SMOKE  |                            |                  | <b>Site Address:</b>         | 2690 Eglinton Avenue West |
| Contaminant Limit 1:  |  |                            |                  | <b>Site District Office:</b> | Toronto - District        |
| Contam Limit Freq 1:  |  |                            |                  | <b>Site Postal Code:</b>     |                           |
| Contaminant UN No 1:  | n/a  |                            |                  | <b>Site Region:</b>          | Central                   |
| Environment Impact:   |  |                            |                  | <b>Site Municipality:</b>    | Toronto                   |
| Nature of Impact:     |  |                            |                  | <b>Site Lot:</b>             |                           |
| Receiving Medium:     |  |                            |                  | <b>Site Conc:</b>            |                           |
| Receiving Env:        | Air  |                            |                  | <b>Northing:</b>             | 4838568.59                |
| MOE Response:         | Yes  |                            |                  | <b>Easting:</b>              | 622813.15                 |
| Dt MOE Arvl on Scn:   | 5/7/2019   |                            |                  | <b>Site Geo Ref Accu:</b>    |                           |
| MOE Reported Dt:      | 5/7/2019   |                            |                  | <b>Site Map Datum:</b>       |                           |
| Dt Document Closed:   |  |                            |                  | <b>SAC Action Class:</b>     | Air Spills - Fires        |
| Incident Reason:      | Unknown / N/A  |                            |                  | <b>Source Type:</b>          | Unknown / N/A             |
| Site Name:            | York Memorial Collegiate Institute<UNOFFICIAL>                 |                            |                  |                              |                           |
| Site County/District: |  |                            |                  |                              |                           |
| Site Geo Ref Meth:    |  |                            |                  |                              |                           |
| Incident Summary:     | Toronto Fire: large fire at York Memorial Collegiate Institute |                            |                  |                              |                           |
| Contaminant Qty:      |  |                            |                  |                              |                           |

[180](#) 18 of 20 W/137.4 126.8 / -3.06 TORONTO DISTRICT SCHOOL BOARD YORK MEMORIAL COLLEGIATE INSTITUTE 2690 EGLINTON AVENUE WEST TORONTO ON M6M 1T9 GEN

|                         |                |                           |            |
|-------------------------|----------------|---------------------------|------------|
| <b>Generator No:</b>    | ON0192323      | <b>Status:</b>            | Registered |
| <b>SIC Code:</b>        |                | <b>Co Admin:</b>          |            |
| <b>SIC Description:</b> |                | <b>Choice of Contact:</b> |            |
| <b>Approval Years:</b>  | As of Nov 2021 | <b>Phone No Admin:</b>    |            |
| <b>PO Box No:</b>       |                | <b>Contam. Facility:</b>  |            |
| <b>Country:</b>         | Canada         | <b>MHSW Facility:</b>     |            |

**Detail(s)**

|                          |  |
|--------------------------|--|
| <b>Waste Class:</b>      | 122 C  |
| <b>Waste Class Desc:</b> | Alkaline slutions - containing other metals and non-metals (not cyanide) |
| <b>Waste Class:</b>      | 148 R  |
| <b>Waste Class Desc:</b> | Misc. wastes and inorganic chemicals                                     |
| <b>Waste Class:</b>      | 212 L  |
| <b>Waste Class Desc:</b> | Aliphatic solvents and residues  |
| <b>Waste Class:</b>      | 221 L  |
| <b>Waste Class Desc:</b> | Light fuels  |
| <b>Waste Class:</b>      | 148 B  |
| <b>Waste Class Desc:</b> | Misc. wastes and inorganic chemicals                                     |
| <b>Waste Class:</b>      | 263 L  |
| <b>Waste Class Desc:</b> | Misc. waste organic chemicals  |
| <b>Waste Class:</b>      | 135 C  |
| <b>Waste Class Desc:</b> | Wastes containing other reactive anions                                  |
| <b>Waste Class:</b>      | 135 I  |
| <b>Waste Class Desc:</b> | Wastes containing other reactive anions                                  |

| <b>Map Key</b>                                  | <b>Number of Records</b> | <b>Direction/<br/>Distance (m)</b>                             | <b>Elev/Diff<br/>(m)</b> | <b>Site</b> | <b>DB</b> |
|---|--------------------------|--|--------------------------|-------------|-----------|
| <b>Waste Class:</b><br><b>Waste Class Desc:</b> |                          | 263 C<br>Misc. waste organic chemicals                         |                          |             |           |
| <b>Waste Class:</b><br><b>Waste Class Desc:</b> |                          | 146 L<br>Other specified inorganic sludges, slurries or solids |                          |             |           |
| <b>Waste Class:</b><br><b>Waste Class Desc:</b> |                          | 148 I<br>Misc. wastes and inorganic chemicals                  |                          |             |           |
| <b>Waste Class:</b><br><b>Waste Class Desc:</b> |                          | 221 I<br>Light fuels   |                          |             |           |
| <b>Waste Class:</b><br><b>Waste Class Desc:</b> |                          | 263 B<br>Misc. waste organic chemicals                         |                          |             |           |
| <b>Waste Class:</b><br><b>Waste Class Desc:</b> |                          | 148 L<br>Misc. wastes and inorganic chemicals                  |                          |             |           |
| <b>Waste Class:</b><br><b>Waste Class Desc:</b> |                          | 251 L<br>Waste oils/sludges (petroleum based)                  |                          |             |           |
| <b>Waste Class:</b><br><b>Waste Class Desc:</b> |                          | 150 L<br>Inert organic wastes                                  |                          |             |           |
| <b>Waste Class:</b><br><b>Waste Class Desc:</b> |                          | 263 I<br>Misc. waste organic chemicals                         |                          |             |           |
| <b>Waste Class:</b><br><b>Waste Class Desc:</b> |                          | 148 C<br>Misc. wastes and inorganic chemicals                  |                          |             |           |
| <b>Waste Class:</b><br><b>Waste Class Desc:</b> |                          | 331 I<br>Waste compressed gases including cylinders            |                          |             |           |
| <b>Waste Class:</b><br><b>Waste Class Desc:</b> |                          | 146 T<br>Other specified inorganic sludges, slurries or solids |                          |             |           |

[180](#)    19 of 20    **W/137.4**    **126.8 / -3.06**    **TORONTO DISTRICT SCHOOL BOARD  
YORK MEMORIAL COLLEGIATE INSTITUTE 2690  
EGLINTON AVENUE WEST  
TORONTO ON M6M 1T9**    **GEN**

|                         |                |                           |            |
|-------------------------|----------------|---------------------------|------------|
| <b>Generator No:</b>    | ON0192323      | <b>Status:</b>            | Registered |
| <b>SIC Code:</b>        |                | <b>Co Admin:</b>          |            |
| <b>SIC Description:</b> |                | <b>Choice of Contact:</b> |            |
| <b>Approval Years:</b>  | As of Apr 2022 | <b>Phone No Admin:</b>    |            |
| <b>PO Box No:</b>       |                | <b>Contam. Facility:</b>  |            |
| <b>Country:</b>         | Canada         | <b>MHSW Facility:</b>     |            |

**Detail(s)**

|   |   |
|---|---|
| <b>Waste Class:</b><br><b>Waste Class Desc:</b> | 212 L<br>ALIPHATIC SOLVENTS             |
| <b>Waste Class:</b><br><b>Waste Class Desc:</b> | 122 C<br>ALKALINE WASTES - OTHER METALS |
| <b>Waste Class:</b><br><b>Waste Class Desc:</b> | 146 T<br>OTHER SPECIFIED INORGANICS     |
| <b>Waste Class:</b><br><b>Waste Class Desc:</b> | 221 I<br>LIGHT FUELS                    |
| <b>Waste Class:</b><br><b>Waste Class Desc:</b> | 150 L<br>INERT INORGANIC WASTES         |

| Map Key                  | Number of Records | Direction/<br>Distance (m)     | Elev/Diff<br>(m) | Site | DB |
|--------------------------|-------------------|--------------------------------|------------------|------|----|
| <b>Waste Class:</b>      |                   | 148 I                          |                  |      |    |
| <b>Waste Class Desc:</b> |                   | INORGANIC LABORATORY CHEMICALS |                  |      |    |
| <b>Waste Class:</b>      |                   | 263 I                          |                  |      |    |
| <b>Waste Class Desc:</b> |                   | ORGANIC LABORATORY CHEMICALS   |                  |      |    |
| <b>Waste Class:</b>      |                   | 331 I                          |                  |      |    |
| <b>Waste Class Desc:</b> |                   | WASTE COMPRESSED GASES         |                  |      |    |
| <b>Waste Class:</b>      |                   | 263 L                          |                  |      |    |
| <b>Waste Class Desc:</b> |                   | ORGANIC LABORATORY CHEMICALS   |                  |      |    |
| <b>Waste Class:</b>      |                   | 221 L                          |                  |      |    |
| <b>Waste Class Desc:</b> |                   | LIGHT FUELS                    |                  |      |    |
| <b>Waste Class:</b>      |                   | 251 L                          |                  |      |    |
| <b>Waste Class Desc:</b> |                   | OIL SKIMMINGS & SLUDGES        |                  |      |    |
| <b>Waste Class:</b>      |                   | 135 C                          |                  |      |    |
| <b>Waste Class Desc:</b> |                   | REACTIVE ANION WASTES          |                  |      |    |
| <b>Waste Class:</b>      |                   | 148 B                          |                  |      |    |
| <b>Waste Class Desc:</b> |                   | INORGANIC LABORATORY CHEMICALS |                  |      |    |
| <b>Waste Class:</b>      |                   | 135 I                          |                  |      |    |
| <b>Waste Class Desc:</b> |                   | REACTIVE ANION WASTES          |                  |      |    |
| <b>Waste Class:</b>      |                   | 148 C                          |                  |      |    |
| <b>Waste Class Desc:</b> |                   | INORGANIC LABORATORY CHEMICALS |                  |      |    |
| <b>Waste Class:</b>      |                   | 148 L                          |                  |      |    |
| <b>Waste Class Desc:</b> |                   | INORGANIC LABORATORY CHEMICALS |                  |      |    |
| <b>Waste Class:</b>      |                   | 148 R                          |                  |      |    |
| <b>Waste Class Desc:</b> |                   | INORGANIC LABORATORY CHEMICALS |                  |      |    |
| <b>Waste Class:</b>      |                   | 146 L                          |                  |      |    |
| <b>Waste Class Desc:</b> |                   | OTHER SPECIFIED INORGANICS     |                  |      |    |
| <b>Waste Class:</b>      |                   | 263 C                          |                  |      |    |
| <b>Waste Class Desc:</b> |                   | ORGANIC LABORATORY CHEMICALS   |                  |      |    |
| <b>Waste Class:</b>      |                   | 263 B                          |                  |      |    |
| <b>Waste Class Desc:</b> |                   | ORGANIC LABORATORY CHEMICALS   |                  |      |    |

[180](#)    20 of 20    **W/137.4**    **126.8 / -3.06**    **2690 Eglinton Avenue West  
Toronto ON M6M**    **EHS**

|                                 |  |                              |             |
|---------------------------------|--|------------------------------|-------------|
| <b>Order No:</b>                | 22032500094  | <b>Nearest Intersection:</b> |             |
| <b>Status:</b>                  | C  | <b>Municipality:</b>         |             |
| <b>Report Type:</b>             | Standard Report                                    | <b>Client Prov/State:</b>    | ON          |
| <b>Report Date:</b>             | 30-MAR-22  | <b>Search Radius (km):</b>   | .25         |
| <b>Date Received:</b>           | 25-MAR-22  | <b>X:</b>                    | -79.4763557 |
| <b>Previous Site Name:</b>      |  | <b>Y:</b>                    | 43.6905114  |
| <b>Lot/Building Size:</b>       |  |                              |             |
| <b>Additional Info Ordered:</b> | Fire Insur. Maps and/or Site Plans; City Directory |                              |             |

[181](#)    1 of 2    **S/137.8**    **126.8 / -3.06**    **Enbridge Gas Distribution Inc.  
1961 Keele St  
Toronto ON M6M 3X9**    **SPL**

**Ref No:** 6121-7Q8MQV    **Discharger Report:**

| Map Key   | Number of Records | Direction/ Distance (m) | Elev/Diff (m) | Site                                       | DB   |
|---|-------------------|-------------------------|---------------|--|------|
| <p> <b>Site No:</b><br/> <b>Incident Dt:</b><br/> <b>Year:</b><br/> <b>Incident Cause:</b> Other Discharges<br/> <b>Incident Event:</b><br/> <b>Contaminant Code:</b><br/> <b>Contaminant Name:</b> NATURAL GAS, COMPRESSED (METHANE)<br/> <b>Contaminant Limit 1:</b><br/> <b>Contam Limit Freq 1:</b><br/> <b>Contaminant UN No 1:</b><br/> <b>Environment Impact:</b> Not Anticipated<br/> <b>Nature of Impact:</b> Human Health/Safety<br/> <b>Receiving Medium:</b><br/> <b>Receiving Env:</b><br/> <b>MOE Response:</b> Referral to others<br/> <b>Dt MOE Arvl on Scrn:</b><br/> <b>MOE Reported Dt:</b> 3/17/2009<br/> <b>Dt Document Closed:</b><br/> <b>Incident Reason:</b> Equipment Failure<br/> <b>Site Name:</b> 1961 Keele St&lt;UNOFFICIAL&gt;<br/> <b>Site County/District:</b><br/> <b>Site Geo Ref Meth:</b><br/> <b>Incident Summary:</b> TSSA - 1961 Keele St, gas leak<br/> <b>Contaminant Qty:</b> </p> <p> <b>Material Group:</b><br/> <b>Health/Env Conseq:</b><br/> <b>Client Type:</b><br/> <b>Sector Type:</b> Other<br/> <b>Agency Involved:</b><br/> <b>Nearest Watercourse:</b><br/> <b>Site Address:</b><br/> <b>Site District Office:</b><br/> <b>Site Postal Code:</b><br/> <b>Site Region:</b><br/> <b>Site Municipality:</b> Toronto<br/> <b>Site Lot:</b><br/> <b>Site Conc:</b><br/> <b>Northing:</b><br/> <b>Easting:</b><br/> <b>Site Geo Ref Accu:</b><br/> <b>Site Map Datum:</b><br/> <b>SAC Action Class:</b> TSSA - Fuel Safety Branch<br/> <b>Source Type:</b> </p> |                   |                         |               |  |      |
| <a href="#">181</a>   | 2 of 2            | S/137.8                 | 126.8 / -3.06 | 1961 KEELE STREET<br>TORONTO ON M6M 3X9    | HINC |
| <p> <b>External File Num:</b> FS INC 0903-01409<br/> <b>Fuel Occurrence Type:</b> Vapour Release<br/> <b>Date of Occurrence:</b> 3/17/2009<br/> <b>Fuel Type Involved:</b> Natural Gas<br/> <b>Status Desc:</b> Completed - Causal Analysis(End)<br/> <b>Job Type Desc:</b> Incident/Near-Miss Occurrence (FS)<br/> <b>Oper. Type Involved:</b> Private Dwelling<br/> <b>Service Interruptions:</b> No<br/> <b>Property Damage:</b> No<br/> <b>Fuel Life Cycle Stage:</b> Utilization<br/> <b>Root Cause:</b> Root Cause: Equipment/Material/Component:Yes Procedures:No Maintenance:No Design:No Training:No<br/> Management:No Human Factors:No<br/> Report of a natural gas leak<br/> <b>Reported Details:</b><br/> <b>Fuel Category:</b> Gaseous Fuel<br/> <b>Occurrence Type:</b> Incident<br/> <b>Affiliation:</b> Industry Stakeholder (Licensee/Registration/Certificate Holder, Facility Owner, etc.)<br/> <b>County Name:</b> Toronto<br/> <b>Approx. Quant. Rel:</b><br/> <b>Nearby body of water:</b><br/> <b>Enter Drainage Syst.:</b><br/> <b>Approx. Quant. Unit:</b><br/> <b>Environmental Impact:</b> </p>   |                   |                         |               |  |      |
| <a href="#">182</a>   | 1 of 1            | SSW/138.5               | 126.9 / -3.00 | Keele-Cameron Trash Site<br>Toronto ON M6M | ANDR |
| <p> <b>Legal Description:</b> York Con 3 FB<br/> <b>Location Description:</b> Keele St &amp; Cameron Ave<br/> <b>Municipality:</b> York Township<br/> <b>Current Municipality:</b> Toronto City<br/> <b>RM:</b> Toronto City<br/> <b>Facility:</b> Dump<br/> <b>Date Active:</b> 1929 </p>  |                   |                         |               |  |      |

| Map Key   | Number of Records | Direction/<br>Distance (m) | Elev/Diff<br>(m) | Site | DB |
|---|-------------------|----------------------------|------------------|------|----|
| <b>Date Begun:</b>  |                   |                            |                  |      |    |
| <b>Date Complete:</b>   |                   |                            |                  |      |    |
| <b>Area (Ha):</b>   |                   |                            |                  |      |    |
| <b>Landfill Type:</b>   |                   | clandestine trash site     |                  |      |    |
| <b>Group Name:</b>  |                   |                            |                  |      |    |
| <b>Operated By:</b>   |                   |                            |                  |      |    |
| <b>Serial:</b>  |                   | YTP133 1929                |                  |      |    |
| <b>NTS:</b>   |                   | 30M11                      |                  |      |    |
| <b>Diameter (m):</b>  |                   |                            |                  |      |    |
| <b>Historical Summary:</b>  |                   |                            |                  |      |    |
| Keele-Cameron Trash Site Jonathan Faulds writes re old junk on Cameron & Keele Sts (York Township Council Minutes 18 Jun 1929). |                   |                            |                  |      |    |
| <b>Waste Type:</b>  |                   | illegal trash site         |                  |      |    |
| <b>UTM X Nad 27:</b>  |                   | 622906                     |                  |      |    |
| <b>UTM Y Nad 27:</b>  |                   | 4838257                    |                  |      |    |
| <b>UTM Zone:</b>  |                   | 17                         |                  |      |    |

|                                 |         |               |              |   |     |
|---------------------------------|---------|---------------|--------------|---|-----|
| <a href="#">183</a>             | 1 of 11 | ENE/143.4     | 137.6 / 7.67 | 2562 EGLINTON AVENUE WEST<br>TORONTO ON | EHS |
| <b>Order No:</b>                |         | 20080930002   |              | <b>Nearest Intersection:</b>            |     |
| <b>Status:</b>                  |         | C             |              | <b>Municipality:</b>                    |     |
| <b>Report Type:</b>             |         | Custom Report |              | <b>Client Prov/State:</b> ON            |     |
| <b>Report Date:</b>             |         | 10/8/2008     |              | <b>Search Radius (km):</b> 0.25         |     |
| <b>Date Received:</b>           |         | 9/30/2008     |              | <b>X:</b> -79.472369                    |     |
| <b>Previous Site Name:</b>      |         |               |              | <b>Y:</b> 43.690969                     |     |
| <b>Lot/Building Size:</b>       |         |               |              |   |     |
| <b>Additional Info Ordered:</b> |         |               |              |   |     |

|                         |         |  |              |  |     |
|-------------------------|---------|--|--------------|--|-----|
| <a href="#">183</a>     | 2 of 11 | ENE/143.4                                    | 137.6 / 7.67 | Emery-Keelesdale Nurse Practitioner Led Clinic<br>Inc<br>102-2562 Eglinton Ave W<br>Toronto ON | GEN |
| <b>Generator No:</b>    |         | ON3551785                                    |              | <b>Status:</b>   |     |
| <b>SIC Code:</b>        |         | 621390                                       |              | <b>Co Admin:</b>   |     |
| <b>SIC Description:</b> |         | OFFICES OF ALL OTHER HEALTH<br>PRACTITIONERS |              | <b>Choice of Contact:</b>  |     |
| <b>Approval Years:</b>  |         | 2013   |              | <b>Phone No Admin:</b>   |     |
| <b>PO Box No:</b>       |         |  |              |  |     |
| <b>Country:</b>         |         |  |              |  |     |

**Detail(s)**

|                          |  |                     |  |  |  |
|--------------------------|--|---------------------|--|--|--|
| <b>Waste Class:</b>      |  | 312                 |  |  |  |
| <b>Waste Class Desc:</b> |  | PATHOLOGICAL WASTES |  |  |  |

|                         |         |  |              |  |     |
|-------------------------|---------|--|--------------|--|-----|
| <a href="#">183</a>     | 3 of 11 | ENE/143.4                                    | 137.6 / 7.67 | Emery-Keelesdale Nurse Practitioner Led Clinic<br>102-2562 Eglinton Ave W<br>Toronto ON M6M1T4 | GEN |
| <b>Generator No:</b>    |         | ON3551785                                    |              | <b>Status:</b>   |     |
| <b>SIC Code:</b>        |         | 621390                                       |              | <b>Co Admin:</b>   |     |
| <b>SIC Description:</b> |         | OFFICES OF ALL OTHER HEALTH<br>PRACTITIONERS |              | <b>Choice of Contact:</b> CO_OFFICIAL  |     |
| <b>Approval Years:</b>  |         | 2016   |              | <b>Phone No Admin:</b>   |     |
| <b>PO Box No:</b>       |         |  |              |  |     |
| <b>Country:</b>         |         | Canada                                       |              | <b>Contam. Facility:</b> No  |     |
|                         |         |  |              | <b>MHSW Facility:</b> No   |     |

| Map Key                  | Number of Records                         | Direction/<br>Distance (m)    | Elev/Diff<br>(m)    | Site  | DB          |
|--------------------------|---|-------------------------------|---------------------|---|-------------|
| <b><u>Detail(s)</u></b>  |   |                               |                     |   |             |
| <b>Waste Class:</b>      |   | 312                           |                     |   |             |
| <b>Waste Class Desc:</b> |   | PATHOLOGICAL WASTES           |                     |   |             |
| <a href="#">183</a>      | 4 of 11                                   | <b>ENE/143.4</b>              | <b>137.6 / 7.67</b> | <b>Emery-Keelesdale Nurse Practitioner Led Clinic<br/>102-2562 Eglinton Ave W<br/>Toronto ON M6M1T4</b>               | <b>GEN</b>  |
| <b>Generator No:</b>     | ON3551785                                 |                               |                     | <b>Status:</b>  |             |
| <b>SIC Code:</b>         | 621390                                    |                               |                     | <b>Co Admin:</b>  |             |
| <b>SIC Description:</b>  | OFFICES OF ALL OTHER HEALTH PRACTITIONERS |                               |                     | <b>Choice of Contact:</b>   | CO_OFFICIAL |
| <b>Approval Years:</b>   | 2015                                      |                               |                     | <b>Phone No Admin:</b>  |             |
| <b>PO Box No:</b>        |   |                               |                     | <b>Contam. Facility:</b>  | No          |
| <b>Country:</b>          | Canada                                    |                               |                     | <b>MHSW Facility:</b>   | No          |
| <b><u>Detail(s)</u></b>  |   |                               |                     |   |             |
| <b>Waste Class:</b>      |   | 312                           |                     |   |             |
| <b>Waste Class Desc:</b> |   | PATHOLOGICAL WASTES           |                     |   |             |
| <a href="#">183</a>      | 5 of 11                                   | <b>ENE/143.4</b>              | <b>137.6 / 7.67</b> | <b>Emery-Keelesdale Nurse Practitioner Led Clinic<br/>102-2562 Eglinton Ave W<br/>Toronto ON M6M1T4</b>               | <b>GEN</b>  |
| <b>Generator No:</b>     | ON3551785                                 |                               |                     | <b>Status:</b>  |             |
| <b>SIC Code:</b>         | 621390                                    |                               |                     | <b>Co Admin:</b>  |             |
| <b>SIC Description:</b>  | OFFICES OF ALL OTHER HEALTH PRACTITIONERS |                               |                     | <b>Choice of Contact:</b>   | CO_OFFICIAL |
| <b>Approval Years:</b>   | 2014                                      |                               |                     | <b>Phone No Admin:</b>  |             |
| <b>PO Box No:</b>        |   |                               |                     | <b>Contam. Facility:</b>  | No          |
| <b>Country:</b>          | Canada                                    |                               |                     | <b>MHSW Facility:</b>   | No          |
| <b><u>Detail(s)</u></b>  |   |                               |                     |   |             |
| <b>Waste Class:</b>      |   | 312                           |                     |   |             |
| <b>Waste Class Desc:</b> |   | PATHOLOGICAL WASTES           |                     |   |             |
| <a href="#">183</a>      | 6 of 11                                   | <b>ENE/143.4</b>              | <b>137.6 / 7.67</b> | <b>Emery-Keelesdale Nurse Practitioner Led Clinic<br/>Satellite<br/>102-2562 Eglinton Ave W<br/>Toronto ON M6M1T4</b> | <b>GEN</b>  |
| <b>Generator No:</b>     | ON3551785                                 |                               |                     | <b>Status:</b>  | Registered  |
| <b>SIC Code:</b>         |   |                               |                     | <b>Co Admin:</b>  |             |
| <b>SIC Description:</b>  |   |                               |                     | <b>Choice of Contact:</b>   |             |
| <b>Approval Years:</b>   | As of Dec 2018                            |                               |                     | <b>Phone No Admin:</b>  |             |
| <b>PO Box No:</b>        |   |                               |                     | <b>Contam. Facility:</b>  |             |
| <b>Country:</b>          | Canada                                    |                               |                     | <b>MHSW Facility:</b>   |             |
| <b><u>Detail(s)</u></b>  |   |                               |                     |   |             |
| <b>Waste Class:</b>      |   | 263 P                         |                     |   |             |
| <b>Waste Class Desc:</b> |   | Misc. waste organic chemicals |                     |   |             |
| <b>Waste Class:</b>      |   | 312 P                         |                     |   |             |
| <b>Waste Class Desc:</b> |   | Pathological wastes           |                     |   |             |



| Map Key                         | Number of Records             | Direction/<br>Distance (m) | Elev/Diff<br>(m) | Site  | DB         |
|---------------------------------|-------------------------------|----------------------------|------------------|---|------------|
| <a href="#">183</a>             | 7 of 11                       | ENE/143.4                  | 137.6 / 7.67     | 2562 Eglinton Ave W<br>Toronto ON M6M1T4  | EHS        |
| <b>Order No:</b>                | 20170821035                   |                            |                  | <b>Nearest Intersection:</b>  |            |
| <b>Status:</b>                  | C                             |                            |                  | <b>Municipality:</b>  |            |
| <b>Report Type:</b>             | Standard Report               |                            |                  | <b>Client Prov/State:</b>   | ON         |
| <b>Report Date:</b>             | 24-AUG-17                     |                            |                  | <b>Search Radius (km):</b>  | .25        |
| <b>Date Received:</b>           | 21-AUG-17                     |                            |                  | <b>X:</b>   | -79.472405 |
| <b>Previous Site Name:</b>      |                               |                            |                  | <b>Y:</b>   | 43.691021  |
| <b>Lot/Building Size:</b>       |                               |                            |                  |   |            |
| <b>Additional Info Ordered:</b> |                               |                            |                  |   |            |
| <a href="#">183</a>             | 8 of 11                       | ENE/143.4                  | 137.6 / 7.67     | Emery-Keelesdale Nurse Practitioner Led Clinic<br>Satellite<br>102-2562 Eglinton Ave W<br>Toronto ON M6M1T4 | GEN        |
| <b>Generator No:</b>            | ON3551785                     |                            |                  | <b>Status:</b>  | Registered |
| <b>SIC Code:</b>                |                               |                            |                  | <b>Co Admin:</b>  |            |
| <b>SIC Description:</b>         |                               |                            |                  | <b>Choice of Contact:</b>   |            |
| <b>Approval Years:</b>          | As of Jul 2020                |                            |                  | <b>Phone No Admin:</b>  |            |
| <b>PO Box No:</b>               |                               |                            |                  | <b>Contam. Facility:</b>  |            |
| <b>Country:</b>                 | Canada                        |                            |                  | <b>MHSW Facility:</b>   |            |
| <b><u>Detail(s)</u></b>         |                               |                            |                  |   |            |
| <b>Waste Class:</b>             | 263 P                         |                            |                  |   |            |
| <b>Waste Class Desc:</b>        | Misc. waste organic chemicals |                            |                  |   |            |
| <b>Waste Class:</b>             | 312 P                         |                            |                  |   |            |
| <b>Waste Class Desc:</b>        | Pathological wastes           |                            |                  |   |            |
| <a href="#">183</a>             | 9 of 11                       | ENE/143.4                  | 137.6 / 7.67     | Emery-Keelesdale Nurse Practitioner Led Clinic<br>Satellite<br>102-2562 Eglinton Ave W<br>Toronto ON M6M1T4 | GEN        |
| <b>Generator No:</b>            | ON3551785                     |                            |                  | <b>Status:</b>  | Registered |
| <b>SIC Code:</b>                |                               |                            |                  | <b>Co Admin:</b>  |            |
| <b>SIC Description:</b>         |                               |                            |                  | <b>Choice of Contact:</b>   |            |
| <b>Approval Years:</b>          | As of Nov 2021                |                            |                  | <b>Phone No Admin:</b>  |            |
| <b>PO Box No:</b>               |                               |                            |                  | <b>Contam. Facility:</b>  |            |
| <b>Country:</b>                 | Canada                        |                            |                  | <b>MHSW Facility:</b>   |            |
| <b><u>Detail(s)</u></b>         |                               |                            |                  |   |            |
| <b>Waste Class:</b>             | 263 P                         |                            |                  |   |            |
| <b>Waste Class Desc:</b>        | Misc. waste organic chemicals |                            |                  |   |            |
| <b>Waste Class:</b>             | 312 P                         |                            |                  |   |            |
| <b>Waste Class Desc:</b>        | Pathological wastes           |                            |                  |   |            |
| <a href="#">183</a>             | 10 of 11                      | ENE/143.4                  | 137.6 / 7.67     | 2562 Eglinton Avenue West<br>York ON M6M 1T4  | EHS        |
| <b>Order No:</b>                | 21051400303                   |                            |                  | <b>Nearest Intersection:</b>  |            |
| <b>Status:</b>                  | C                             |                            |                  | <b>Municipality:</b>  |            |
| <b>Report Type:</b>             | Standard Report               |                            |                  | <b>Client Prov/State:</b>   | ON         |
| <b>Report Date:</b>             | 19-MAY-21                     |                            |                  | <b>Search Radius (km):</b>  | .25        |
| <b>Date Received:</b>           | 14-MAY-21                     |                            |                  | <b>X:</b>   | -79.47241  |
| <b>Previous Site Name:</b>      |                               |                            |                  | <b>Y:</b>   | 43.6911519 |

| Map Key  | Number of Records                   | Direction/<br>Distance (m) | Elev/Diff<br>(m) | Site  | DB        |
|--|-------------------------------------|----------------------------|------------------|---|-----------|
| <b>Lot/Building Size:</b><br><b>Additional Info Ordered:</b> |                                     |                            |                  |   |           |
| <a href="#">183</a>  | 11 of 11                            | ENE/143.4                  | 137.6 / 7.67     | Emery-Keelesdale Nurse Practitioner Led Clinic<br>Satellite<br>102-2562 Eglinton Ave W<br>Toronto ON M6M1T4 | GEN       |
| <b>Generator No:</b>   | ON3551785                           |                            |                  | <b>Status:</b> Registered   |           |
| <b>SIC Code:</b>   |                                     |                            |                  | <b>Co Admin:</b>  |           |
| <b>SIC Description:</b>                                      |                                     |                            |                  | <b>Choice of Contact:</b>   |           |
| <b>Approval Years:</b>                                       | As of Apr 2022                      |                            |                  | <b>Phone No Admin:</b>  |           |
| <b>PO Box No:</b>  |                                     |                            |                  | <b>Contam. Facility:</b>  |           |
| <b>Country:</b>  | Canada                              |                            |                  | <b>MHSW Facility:</b>   |           |
| <b>Detail(s)</b>   |                                     |                            |                  |   |           |
| <b>Waste Class:</b>  | 312 P                               |                            |                  |   |           |
| <b>Waste Class Desc:</b>                                     | PATHOLOGICAL WASTES                 |                            |                  |   |           |
| <b>Waste Class:</b>  | 263 P                               |                            |                  |   |           |
| <b>Waste Class Desc:</b>                                     | ORGANIC LABORATORY CHEMICALS        |                            |                  |   |           |
| <a href="#">184</a>  | 1 of 1                              | E/149.8                    | 136.5 / 6.60     | PIPELINE HIT-1/2"<br>297 SCOTT RD,,TORONTO,ON,M6M 3V5,CA<br>ON  | PINC      |
| <b>Incident Id:</b>  |                                     |                            |                  | <b>Pipe Material:</b>   |           |
| <b>Incident No:</b>  | 1717328                             |                            |                  | <b>Fuel Category:</b>   |           |
| <b>Incident Reported Dt:</b>                                 | 9/10/2015                           |                            |                  | <b>Health Impact:</b>   |           |
| <b>Type:</b>   | FS-Pipeline Incident                |                            |                  | <b>Environment Impact:</b>  |           |
| <b>Status Code:</b>  |                                     |                            |                  | <b>Property Damage:</b>   |           |
| <b>Tank Status:</b>  | Pipeline Damage Reason Est          |                            |                  | <b>Service Interrupt:</b>   |           |
| <b>Task No:</b>  |                                     |                            |                  | <b>Enforce Policy:</b>  |           |
| <b>Spills Action Centre:</b>                                 |                                     |                            |                  | <b>Public Relation:</b>   |           |
| <b>Fuel Type:</b>  |                                     |                            |                  | <b>Pipeline System:</b>   |           |
| <b>Fuel Occurrence Tp:</b>                                   |                                     |                            |                  | <b>PSIG:</b>  |           |
| <b>Date of Occurrence:</b>                                   |                                     |                            |                  | <b>Attribute Category:</b>  |           |
| <b>Occurrence Start Dt:</b>                                  |                                     |                            |                  | <b>Regulator Location:</b>  |           |
| <b>Depth:</b>  |                                     |                            |                  | <b>Method Details:</b>  |           |
| <b>Customer Acct Name:</b>                                   | PIPELINE HIT-1/2"                   |                            |                  |   |           |
| <b>Incident Address:</b>                                     | 297 SCOTT RD,,TORONTO,ON,M6M 3V5,CA |                            |                  |   |           |
| <b>Operation Type:</b>                                       |                                     |                            |                  |   |           |
| <b>Pipeline Type:</b>  |                                     |                            |                  |   |           |
| <b>Regulator Type:</b>                                       |                                     |                            |                  |   |           |
| <b>Summary:</b>  |                                     |                            |                  |   |           |
| <b>Reported By:</b>  |                                     |                            |                  |   |           |
| <b>Affiliation:</b>  |                                     |                            |                  |   |           |
| <b>Occurrence Desc:</b>                                      |                                     |                            |                  |   |           |
| <b>Damage Reason:</b>  |                                     |                            |                  |   |           |
| <b>Notes:</b>  |                                     |                            |                  |   |           |
| <a href="#">185</a>  | 1 of 1                              | W/155.0                    | 127.5 / -2.42    | to be confirmed<br>Toronto ON   | EHS       |
| <b>Order No:</b>   | 20140512107                         |                            |                  | <b>Nearest Intersection:</b>  |           |
| <b>Status:</b>   | C                                   |                            |                  | <b>Municipality:</b>  |           |
| <b>Report Type:</b>  | RSC Premium Package (Urban)         |                            |                  | <b>Client Prov/State:</b>   | ON        |
| <b>Report Date:</b>  | 16-MAY-14                           |                            |                  | <b>Search Radius (km):</b>  | .3        |
| <b>Date Received:</b>  | 12-MAY-14                           |                            |                  | <b>X:</b>   | -79.47655 |
| <b>Previous Site Name:</b>                                   |                                     |                            |                  | <b>Y:</b>   | 43.690912 |

| Map Key  | Number of Records                                     | Direction/<br>Distance (m) | Elev/Diff<br>(m) | Site   | DB    |
|--|---|----------------------------|------------------|--|-------|
| <b>Lot/Building Size:</b><br><b>Additional Info Ordered:</b> |   |                            |                  |  |       |
| <a href="#">186</a>  | 1 of 1  | NNW/156.5                  | 134.2 / 4.35     | PRIVATE RESIDENCE<br>1872 KEELE STREET, RESIDENCE OF THE<br>WILLIAMS FAMILY. FURNACE OIL TANK<br>TORONTO CITY ON M6M 3X6 | SPL   |
| <b>Ref No:</b>   | 161558  |                            |                  | <b>Discharger Report:</b>  |       |
| <b>Site No:</b>  |   |                            |                  | <b>Material Group:</b>   |       |
| <b>Incident Dt:</b>  | 10/27/1998  |                            |                  | <b>Health/Env Conseq:</b>  |       |
| <b>Year:</b>   |   |                            |                  | <b>Client Type:</b>  |       |
| <b>Incident Cause:</b>                                       | PIPE/HOSE LEAK  |                            |                  | <b>Sector Type:</b>  |       |
| <b>Incident Event:</b>                                       |   |                            |                  | <b>Agency Involved:</b>  |       |
| <b>Contaminant Code:</b>                                     |   |                            |                  | <b>Nearest Watercourse:</b>  |       |
| <b>Contaminant Name:</b>                                     |   |                            |                  | <b>Site Address:</b>   |       |
| <b>Contaminant Limit 1:</b>                                  |   |                            |                  | <b>Site District Office:</b>   |       |
| <b>Contam Limit Freq 1:</b>                                  |   |                            |                  | <b>Site Postal Code:</b>   |       |
| <b>Contaminant UN No 1:</b>                                  |   |                            |                  | <b>Site Region:</b>  |       |
| <b>Environment Impact:</b>                                   | POSSIBLE  |                            |                  | <b>Site Municipality:</b>  | 01106 |
| <b>Nature of Impact:</b>                                     | Soil contamination                                    |                            |                  | <b>Site Lot:</b>   |       |
| <b>Receiving Medium:</b>                                     | LAND  |                            |                  | <b>Site Conc:</b>  |       |
| <b>Receiving Env:</b>  |   |                            |                  | <b>Northing:</b>   |       |
| <b>MOE Response:</b>   |   |                            |                  | <b>Easting:</b>  |       |
| <b>Dt MOE Arvl on Scn:</b>                                   |   |                            |                  | <b>Site Geo Ref Accu:</b>  |       |
| <b>MOE Reported Dt:</b>                                      | 10/30/1998  |                            |                  | <b>Site Map Datum:</b>   |       |
| <b>Dt Document Closed:</b>                                   |   |                            |                  | <b>SAC Action Class:</b>   |       |
| <b>Incident Reason:</b>                                      | EQUIPMENT FAILURE                                     |                            |                  | <b>Source Type:</b>  |       |
| <b>Site Name:</b>  |   |                            |                  |  |       |
| <b>Site County/District:</b>                                 |   |                            |                  |  |       |
| <b>Site Geo Ref Meth:</b>                                    |   |                            |                  |  |       |
| <b>Incident Summary:</b>                                     | PRIVATE RESIDENCE-300 L FURNACE OIL LOST TO BASEMENT. |                            |                  |  |       |
| <b>Contaminant Qty:</b>                                      |   |                            |                  |  |       |

|                            |   |           |               |  |                      |
|----------------------------|---|-----------|---------------|--|----------------------|
| <a href="#">187</a>        | 1 of 1  | WSW/167.8 | 124.8 / -5.10 | 2690 EGLINGTON AVE. WEST<br>TORONTO ON | WWIS                 |
| <b>Well ID:</b>            | 7153849   |           |               | <b>Flowing (Y/N):</b>                  |                      |
| <b>Construction Date:</b>  |   |           |               | <b>Flow Rate:</b>                      |                      |
| <b>Use 1st:</b>            | Monitoring  |           |               | <b>Data Entry Status:</b>              |                      |
| <b>Use 2nd:</b>            |   |           |               | <b>Data Src:</b>                       |                      |
| <b>Final Well Status:</b>  | Observation Wells   |           |               | <b>Date Received:</b>                  | 02-Nov-2010 00:00:00 |
| <b>Water Type:</b>         |   |           |               | <b>Selected Flag:</b>                  | TRUE                 |
| <b>Casing Material:</b>    |   |           |               | <b>Abandonment Rec:</b>                |                      |
| <b>Audit No:</b>           | Z76788  |           |               | <b>Contractor:</b>                     | 7075                 |
| <b>Tag:</b>                | A096205   |           |               | <b>Form Version:</b>                   | 4                    |
| <b>Constructn Method:</b>  |   |           |               | <b>Owner:</b>                          |                      |
| <b>Elevation (m):</b>      |   |           |               | <b>County:</b>                         | YORK AND TORONT      |
| <b>Elevatn Reliabilty:</b> |   |           |               | <b>Lot:</b>                            |                      |
| <b>Depth to Bedrock:</b>   |   |           |               | <b>Concession:</b>                     |                      |
| <b>Well Depth:</b>         |   |           |               | <b>Concession Name:</b>                |                      |
| <b>Overburden/Bedrock:</b> |   |           |               | <b>Easting NAD83:</b>                  |                      |
| <b>Pump Rate:</b>          |   |           |               | <b>Northing NAD83:</b>                 |                      |
| <b>Static Water Level:</b> |   |           |               | <b>Zone:</b>                           |                      |
| <b>Clear/Cloudy:</b>       |   |           |               | <b>UTM Reliability:</b>                |                      |
| <b>Municipality:</b>       | YORK BOROUGH  |           |               |  |                      |
| <b>Site Info:</b>          |   |           |               |  |                      |
| <b>PDF URL (Map):</b>      | <a href="https://d2khazk8e83rdv.cloudfront.net/moe_mapping/downloads/2Water/Wells_pdfs/715\7153849.pdf">https://d2khazk8e83rdv.cloudfront.net/moe_mapping/downloads/2Water/Wells_pdfs/715\7153849.pdf</a> |           |               |  |                      |

**Additional Detail(s) (Map)**

| Map Key | Number of Records | Direction/<br>Distance (m) | Elev/Diff<br>(m) | Site | DB |
|---------|-------------------|----------------------------|------------------|------|----|
|---------|-------------------|----------------------------|------------------|------|----|

**Well Completed Date:** 2010/10/08  
**Year Completed:** 2010  
**Depth (m):** 28  
**Latitude:** 43.6899514835779  
**Longitude:** -79.4765523306049  
**Path:** 715\7153849.pdf

**Bore Hole Information**

|                                     |                      |                         |                             |
|-------------------------------------|----------------------|-------------------------|-----------------------------|
| <b>Bore Hole ID:</b>                | 1003358858           | <b>Elevation:</b>       |                             |
| <b>DP2BR:</b>                       |                      | <b>Elevrc:</b>          |                             |
| <b>Spatial Status:</b>              |                      | <b>Zone:</b>            | 17                          |
| <b>Code OB:</b>                     |                      | <b>East83:</b>          | 622776.00                   |
| <b>Code OB Desc:</b>                |                      | <b>North83:</b>         | 4838565.00                  |
| <b>Open Hole:</b>                   |                      | <b>Org CS:</b>          | UTM83                       |
| <b>Cluster Kind:</b>                |                      | <b>UTMRC:</b>           | 3                           |
| <b>Date Completed:</b>              | 08-Oct-2010 00:00:00 | <b>UTMRC Desc:</b>      | margin of error : 10 - 30 m |
| <b>Remarks:</b>                     |                      | <b>Location Method:</b> | wwr                         |
| <b>Elevrc Desc:</b>                 |                      |                         |                             |
| <b>Location Source Date:</b>        |                      |                         |                             |
| <b>Improvement Location Source:</b> |                      |                         |                             |
| <b>Improvement Location Method:</b> |                      |                         |                             |
| <b>Source Revision Comment:</b>     |                      |                         |                             |
| <b>Supplier Comment:</b>            |                      |                         |                             |

**Overburden and Bedrock  
Materials Interval**

**Formation ID:** 1003360028  
**Layer:** 1  
**Color:** 6  
**General Color:** BROWN  
**Mat1:** 28  
**Most Common Material:** SAND  
**Mat2:** 01  
**Mat2 Desc:** FILL  
**Mat3:** 77  
**Mat3 Desc:** LOOSE  
**Formation Top Depth:** 0.0  
**Formation End Depth:** 3.5  
**Formation End Depth UOM:** m

**Overburden and Bedrock  
Materials Interval**

**Formation ID:** 1003360029  
**Layer:** 2  
**Color:** 2  
**General Color:** GREY  
**Mat1:** 05  
**Most Common Material:** CLAY  
**Mat2:** 34  
**Mat2 Desc:** TILL  
**Mat3:** 06  
**Mat3 Desc:** SILT  
**Formation Top Depth:** 3.5  
**Formation End Depth:** 16.5  
**Formation End Depth UOM:** m

**Overburden and Bedrock  
Materials Interval**

| <b>Map Key</b>   | <b>Number of Records</b> | <b>Direction/<br/>Distance (m)</b> | <b>Elev/Diff<br/>(m)</b> | <b>Site</b> | <b>DB</b> |
|--|--------------------------|------------------------------------|--------------------------|-------------|-----------|
| <b>Formation ID:</b>                                   |                          | 1003360030                         |                          |             |           |
| <b>Layer:</b>  |                          | 3                                  |                          |             |           |
| <b>Color:</b>  |                          | 2                                  |                          |             |           |
| <b>General Color:</b>                                  |                          | GREY                               |                          |             |           |
| <b>Mat1:</b>   |                          | 05                                 |                          |             |           |
| <b>Most Common Material:</b>                           |                          | CLAY                               |                          |             |           |
| <b>Mat2:</b>   |                          | 34                                 |                          |             |           |
| <b>Mat2 Desc:</b>                                      |                          | TILL                               |                          |             |           |
| <b>Mat3:</b>   |                          | 79                                 |                          |             |           |
| <b>Mat3 Desc:</b>                                      |                          | PACKED                             |                          |             |           |
| <b>Formation Top Depth:</b>                            |                          | 16.5                               |                          |             |           |
| <b>Formation End Depth:</b>                            |                          | 28.0                               |                          |             |           |
| <b>Formation End Depth UOM:</b>                        |                          | m                                  |                          |             |           |
| <b><u>Annular Space/Abandonment Sealing Record</u></b> |                          |                                    |                          |             |           |
| <b>Plug ID:</b>  |                          | 1003360032                         |                          |             |           |
| <b>Layer:</b>  |                          | 1                                  |                          |             |           |
| <b>Plug From:</b>                                      |                          | 0.0                                |                          |             |           |
| <b>Plug To:</b>  |                          | 24.0                               |                          |             |           |
| <b>Plug Depth UOM:</b>                                 |                          | m                                  |                          |             |           |
| <b><u>Method of Construction &amp; Well Use</u></b>    |                          |                                    |                          |             |           |
| <b>Method Construction ID:</b>                         |                          | 1003360037                         |                          |             |           |
| <b>Method Construction Code:</b>                       |                          | 2                                  |                          |             |           |
| <b>Method Construction:</b>                            |                          | Rotary (Convent.)                  |                          |             |           |
| <b>Other Method Construction:</b>                      |                          |                                    |                          |             |           |
| <b><u>Pipe Information</u></b>                         |                          |                                    |                          |             |           |
| <b>Pipe ID:</b>  |                          | 1003360027                         |                          |             |           |
| <b>Casing No:</b>                                      |                          | 0                                  |                          |             |           |
| <b>Comment:</b>  |                          |                                    |                          |             |           |
| <b>Alt Name:</b>                                       |                          |                                    |                          |             |           |
| <b><u>Construction Record - Casing</u></b>             |                          |                                    |                          |             |           |
| <b>Casing ID:</b>                                      |                          | 1003360034                         |                          |             |           |
| <b>Layer:</b>  |                          |                                    |                          |             |           |
| <b>Material:</b>                                       |                          | 5                                  |                          |             |           |
| <b>Open Hole or Material:</b>                          |                          | PLASTIC                            |                          |             |           |
| <b>Depth From:</b>                                     |                          |                                    |                          |             |           |
| <b>Depth To:</b>                                       |                          | 28.0                               |                          |             |           |
| <b>Casing Diameter:</b>                                |                          | 2.0                                |                          |             |           |
| <b>Casing Diameter UOM:</b>                            |                          | cm                                 |                          |             |           |
| <b>Casing Depth UOM:</b>                               |                          | m                                  |                          |             |           |
| <b><u>Construction Record - Screen</u></b>             |                          |                                    |                          |             |           |
| <b>Screen ID:</b>                                      |                          | 1003360035                         |                          |             |           |
| <b>Layer:</b>  |                          |                                    |                          |             |           |
| <b>Slot:</b>   |                          |                                    |                          |             |           |
| <b>Screen Top Depth:</b>                               |                          |                                    |                          |             |           |
| <b>Screen End Depth:</b>                               |                          |                                    |                          |             |           |
| <b>Screen Material:</b>                                |                          | 5                                  |                          |             |           |
| <b>Screen Depth UOM:</b>                               |                          |                                    |                          |             |           |
| <b>Screen Diameter UOM:</b>                            |                          |                                    |                          |             |           |
| <b>Screen Diameter:</b>                                |                          |                                    |                          |             |           |

| Map Key | Number of Records | Direction/<br>Distance (m) | Elev/Diff<br>(m) | Site | DB |
|---------|-------------------|----------------------------|------------------|------|----|
|---------|-------------------|----------------------------|------------------|------|----|

**Water Details**

Water ID: 1003360033  
 Layer: 1  
 Kind Code:  
 Kind:  
 Water Found Depth:  
 Water Found Depth UOM: m

**Hole Diameter**

Hole ID: 1003360031  
 Diameter: 8.0  
 Depth From:  
 Depth To: 28.0  
 Hole Depth UOM: m  
 Hole Diameter UOM: cm

**Links**

|                    |            |             |                   |
|--------------------|------------|-------------|-------------------|
| Bore Hole ID:      | 1003358858 | Tag No:     | A096205           |
| Depth M:           | 28         | Contractor: | 7075              |
| Year Completed:    | 2010       | Path:       | 715\7153849.pdf   |
| Well Completed Dt: | 2010/10/08 | Latitude:   | 43.6899514835779  |
| Audit No:          | Z76788     | Longitude:  | -79.4765523306049 |

|                     |        |          |              |  |      |
|---------------------|--------|----------|--------------|--|------|
| <a href="#">188</a> | 1 of 1 | NW/172.7 | 132.9 / 2.98 | 10 GREENACRES ROAD<br>TORONTO ON M6M 4A7 | HINC |
|---------------------|--------|----------|--------------|--|------|

External File Num: FS INC 0806-02882  
 Fuel Occurrence Type:  
 Date of Occurrence:  
 Fuel Type Involved:  
 Status Desc: Completed - No Action Required  
 Job Type Desc: Incident/Near-Miss Occurrence (FS)  
 Oper. Type Involved:  
 Service Interruptions:  
 Property Damage:  
 Fuel Life Cycle Stage:  
 Root Cause:  
 Reported Details: Non-mandated. Incident already investigated via SAC on FS INC 0805-02419.  
 Fuel Category: Gaseous Fuel  
 Occurrence Type: Incident  
 Affiliation: Industry Stakeholder (Licensee/Registration/Certificate Holder, Facility Owner, etc.)  
 County Name: Toronto  
 Approx. Quant. Rel:  
 Nearby body of water:  
 Enter Drainage Syst.:  
 Approx. Quant. Unit:  
 Environmental Impact:

|                     |        |          |              |                                 |     |
|---------------------|--------|----------|--------------|---------------------------------|-----|
| <a href="#">189</a> | 1 of 1 | NW/183.7 | 132.4 / 2.52 | 12 GREENACRES RD, TORONTO<br>ON | INC |
|---------------------|--------|----------|--------------|---------------------------------|-----|

|                     |                             |                      |    |
|---------------------|-----------------------------|----------------------|----|
| Incident No:        | 1377782                     | Any Health Impact:   | No |
| Incident ID:        |                             | Any Enviro Impact:   | No |
| Instance No:        |                             | Service Interrupted: | No |
| Status Code:        |                             | Was Prop Damaged:    | No |
| Attribute Category: | FS-Perform L1 Incident Insp | Reside App. Type:    |    |
| Context:            |                             | Commer App. Type:    |    |

| Map Key  | Number of Records | Direction/ Distance (m) | Elev/Diff (m) | Site   | DB |
|--|-------------------|-------------------------|---------------|--|----|
| <b>Date of Occurrence:</b> 2014/04/19 00:00:00<br><b>Time of Occurrence:</b> 14:40:00<br><b>Incident Created On:</b><br><b>Instance Creation Dt:</b><br><b>Instance Install Dt:</b><br><b>Occur Insp Start Date:</b> 2014/04/28 00:00:00<br><b>Approx Quant Rel:</b><br><b>Tank Capacity:</b><br><b>Fuels Occur Type:</b> Vapour Release<br><b>Fuel Type Involved:</b> Natural Gas<br><b>Enforcement Policy:</b> NULL<br><b>Prc Escalation Req:</b> NULL<br><b>Tank Material Type:</b><br><b>Tank Storage Type:</b><br><b>Tank Location Type:</b><br><b>Pump Flow Rate Cap:</b><br><b>Task No:</b> 4886827<br><b>Notes:</b><br><b>Drainage System:</b><br><b>Sub Surface Contam.:</b><br><b>Aff Prop Use Water:</b><br><b>Contam. Migrated:</b><br><b>Contact Natural Env:</b><br><b>Incident Location:</b> 12 GREENACRES RD, TORONTO - VAPOUR RELEASE<br><b>Occurrence Narrative:</b> Home owner smelled gas called Enbridge<br><b>Operation Type Involved:</b> Private Dwelling<br><b>Item:</b><br><b>Item Description:</b><br><b>Device Installed Location:</b> |                   |                         |               | <b>Indus App. Type:</b><br><b>Institut App. Type:</b><br><b>Venting Type:</b><br><b>Vent Conn Mater:</b><br><b>Vent Chimney Mater:</b><br><b>Pipeline Type:</b><br><b>Pipeline Involved:</b><br><b>Pipe Material:</b><br><b>Depth Ground Cover:</b><br><b>Regulator Location:</b><br><b>Regulator Type:</b><br><b>Operation Pressure:</b><br><b>Liquid Prop Make:</b><br><b>Liquid Prop Model:</b><br><b>Liquid Prop Serial No:</b><br><b>Liquid Prop Notes:</b><br><b>Equipment Type:</b><br><b>Equipment Model:</b><br><b>Serial No:</b><br><b>Cylinder Capacity:</b><br><b>Cylinder Cap Units:</b><br><b>Cylinder Mat Type:</b><br><b>Near Body of Water:</b> |    |

|   |        |           |              |   |    |
|---|--------|-----------|--------------|---|----|
| <a href="#">190</a>   | 1 of 3 | ESE/186.9 | 136.0 / 6.13 | MASJID E NOOR<br>277 SCOTT ROAD, LOT 65<br>TORONTO ON M6M 3V3 | CA |
| <b>Certificate #:</b> 8-3244-98-98<br><b>Application Year:</b> 98<br><b>Issue Date:</b> 6/8/1998<br><b>Approval Type:</b> Industrial air<br><b>Status:</b> Approved<br><b>Application Type:</b><br><b>Client Name:</b><br><b>Client Address:</b><br><b>Client City:</b><br><b>Client Postal Code:</b><br><b>Project Description:</b> COMMERCIAL KITCHEN EXHAUST EQUIPMENT<br><b>Contaminants:</b><br><b>Emission Control:</b> |        |           |              |   |    |

|   |        |           |              |   |     |
|---|--------|-----------|--------------|---|-----|
| <a href="#">190</a>   | 2 of 3 | ESE/186.9 | 136.0 / 6.13 | Anjuman-E-Islahul Muslemin of Toronto<br>277 Scott Rd.<br>Toronto ON M6M3V3   | GEN |
| <b>Generator No:</b> ON3544594<br><b>SIC Code:</b><br><b>SIC Description:</b><br><b>Approval Years:</b> As of Nov 2021<br><b>PO Box No:</b><br><b>Country:</b> Canada |        |           |              | <b>Status:</b> Registered<br><b>Co Admin:</b><br><b>Choice of Contact:</b><br><b>Phone No Admin:</b><br><b>Contam. Facility:</b><br><b>MHSW Facility:</b> |     |

**Detail(s)**

| Map Key                       | Number of Records  | Direction/<br>Distance (m) | Elev/Diff<br>(m) | Site  | DB   |
|-------------------------------|--|----------------------------|------------------|---|------|
| <b>Waste Class:</b>           |  | 312 P                      |                  |   |      |
| <b>Waste Class Desc:</b>      |  | Pathological wastes        |                  |   |      |
| <a href="#">190</a>           | 3 of 3   | ESE/186.9                  | 136.0 / 6.13     | Anjuman-E-Islahul Muslemin of Toronto<br>277 Scott Rd.<br>Toronto ON M6M3V3 | GEN  |
| <b>Generator No:</b>          | ON3544594  |                            |                  | <b>Status:</b> Registered   |      |
| <b>SIC Code:</b>              |  |                            |                  | <b>Co Admin:</b>  |      |
| <b>SIC Description:</b>       |  |                            |                  | <b>Choice of Contact:</b>   |      |
| <b>Approval Years:</b>        | As of Apr 2022   |                            |                  | <b>Phone No Admin:</b>  |      |
| <b>PO Box No:</b>             |  |                            |                  | <b>Contam. Facility:</b>  |      |
| <b>Country:</b>               | Canada   |                            |                  | <b>MHSW Facility:</b>   |      |
| <b>Detail(s)</b>              |  |                            |                  |   |      |
| <b>Waste Class:</b>           |  | 312 P                      |                  |   |      |
| <b>Waste Class Desc:</b>      |  | PATHOLOGICAL WASTES        |                  |   |      |
| <a href="#">191</a>           | 1 of 2   | SSW/187.3                  | 125.7 / -4.16    | 53 Yarrow Rd<UNOFFICIAL><br>Toronto ON M6M 4E4                              | SPL  |
| <b>Ref No:</b>                | 4208-7JYJQC  |                            |                  | <b>Discharger Report:</b>   |      |
| <b>Site No:</b>               |  |                            |                  | <b>Material Group:</b>  |      |
| <b>Incident Dt:</b>           |  |                            |                  | <b>Health/Env Conseq:</b>   |      |
| <b>Year:</b>                  |  |                            |                  | <b>Client Type:</b>   |      |
| <b>Incident Cause:</b>        | Discharge or Emission to Air   |                            |                  | <b>Sector Type:</b> Other   |      |
| <b>Incident Event:</b>        |  |                            |                  | <b>Agency Involved:</b>   |      |
| <b>Contaminant Code:</b>      | 35   |                            |                  | <b>Nearest Watercourse:</b>   |      |
| <b>Contaminant Name:</b>      | NATURAL GAS (METHANE)  |                            |                  | <b>Site Address:</b>  |      |
| <b>Contaminant Limit 1:</b>   |  |                            |                  | <b>Site District Office:</b> Toronto - District                             |      |
| <b>Contam Limit Freq 1:</b>   |  |                            |                  | <b>Site Postal Code:</b>  |      |
| <b>Contaminant UN No 1:</b>   |  |                            |                  | <b>Site Region:</b>   |      |
| <b>Environment Impact:</b>    | Confirmed  |                            |                  | <b>Site Municipality:</b> Toronto   |      |
| <b>Nature of Impact:</b>      | Air Pollution  |                            |                  | <b>Site Lot:</b>  |      |
| <b>Receiving Medium:</b>      |  |                            |                  | <b>Site Conc:</b>   |      |
| <b>Receiving Env:</b>         |  |                            |                  | <b>Northing:</b>  |      |
| <b>MOE Response:</b>          | No Field Response  |                            |                  | <b>Easting:</b>   |      |
| <b>Dt MOE Arvl on Scn:</b>    |  |                            |                  | <b>Site Geo Ref Accu:</b>   |      |
| <b>MOE Reported Dt:</b>       | 9/30/2008  |                            |                  | <b>Site Map Datum:</b>  |      |
| <b>Dt Document Closed:</b>    |  |                            |                  | <b>SAC Action Class:</b> TSSA - Fuel Safety Branch                          |      |
| <b>Incident Reason:</b>       | Equipment Failure  |                            |                  | <b>Source Type:</b>   |      |
| <b>Site Name:</b>             | 53 Yarrow Rd<UNOFFICIAL>   |                            |                  |   |      |
| <b>Site County/District:</b>  |  |                            |                  |   |      |
| <b>Site Geo Ref Meth:</b>     |  |                            |                  |   |      |
| <b>Incident Summary:</b>      | TSSA/MOE - 53 Yarrow Rd, service damage  |                            |                  |   |      |
| <b>Contaminant Qty:</b>       |  |                            |                  |   |      |
| <a href="#">191</a>           | 2 of 2   | SSW/187.3                  | 125.7 / -4.16    | 53 YARROW ROAD<br>TORONTO ON M6M 4E4  | HINC |
| <b>External File Num:</b>     | FS INC 0809-05792  |                            |                  |   |      |
| <b>Fuel Occurrence Type:</b>  | Pipeline Strike  |                            |                  |   |      |
| <b>Date of Occurrence:</b>    | 9/23/2008  |                            |                  |   |      |
| <b>Fuel Type Involved:</b>    | Natural Gas  |                            |                  |   |      |
| <b>Status Desc:</b>           | Completed - Causal Analysis(End)   |                            |                  |   |      |
| <b>Job Type Desc:</b>         | Incident/Near-Miss Occurrence (FS)   |                            |                  |   |      |
| <b>Oper. Type Involved:</b>   | Private Dwelling   |                            |                  |   |      |
| <b>Service Interruptions:</b> | Yes  |                            |                  |   |      |
| <b>Property Damage:</b>       | No   |                            |                  |   |      |
| <b>Fuel Life Cycle Stage:</b> | Utilization  |                            |                  |   |      |
| <b>Root Cause:</b>            | Root Cause: Equipment/Material/Component:No Procedures:No Maintenance:No Design:No Training:No |                            |                  |   |      |



| Map Key                      | Number of Records | Direction/<br>Distance (m)   | Elev/Diff<br>(m) | Site | DB |
|------------------------------|-------------------|--|------------------|------|----|
| <b>Reported Details:</b>     |                   | Management:Yes Human Factors:Yes   |                  |      |    |
| <b>Fuel Category:</b>        |                   | Report that contractor had damaged the line a week ago and attempted an unsuccessful repair themelve |                  |      |    |
| <b>Occurrence Type:</b>      |                   | Gaseous Fuel   |                  |      |    |
| <b>Affiliation:</b>          |                   | Incident   |                  |      |    |
| <b>County Name:</b>          |                   | Industry Stakeholder (Licensee/Registration/Certificate Holder, Facility Owner, etc.)                |                  |      |    |
| <b>Approx. Quant. Rel:</b>   |                   | Toronto  |                  |      |    |
| <b>Nearby body of water:</b> |                   |  |                  |      |    |
| <b>Enter Drainage Syst.:</b> |                   |  |                  |      |    |
| <b>Approx. Quant. Unit:</b>  |                   |  |                  |      |    |
| <b>Environmental Impact:</b> |                   |  |                  |      |    |

|   |        |                            |               |  |      |
|---|--------|----------------------------|---------------|--|------|
| <a href="#">192</a>   | 1 of 1 | E/188.7                    | 140.1 / 10.17 | CO RELEASE<br>2537 EGLINTON AVENUE WEST,,TORONTO,ON,<br>M6M 1T2,CA<br>ON | PINC |
| <b>Incident Id:</b>   |        | <b>Pipe Material:</b>      |               |  |      |
| <b>Incident No:</b> 2084180   |        | <b>Fuel Category:</b>      |               |  |      |
| <b>Incident Reported Dt:</b> 5/25/2017                                    |        | <b>Health Impact:</b>      |               |  |      |
| <b>Type:</b> FS-Pipeline Incident   |        | <b>Environment Impact:</b> |               |  |      |
| <b>Status Code:</b>   |        | <b>Property Damage:</b>    |               |  |      |
| <b>Tank Status:</b> Cancelled   |        | <b>Service Interrupt:</b>  |               |  |      |
| <b>Task No:</b>   |        | <b>Enforce Policy:</b>     |               |  |      |
| <b>Spills Action Centre:</b>  |        | <b>Public Relation:</b>    |               |  |      |
| <b>Fuel Type:</b>   |        | <b>Pipeline System:</b>    |               |  |      |
| <b>Fuel Occurrence Tp:</b>  |        | <b>PSIG:</b>               |               |  |      |
| <b>Date of Occurrence:</b>  |        | <b>Attribute Category:</b> |               |  |      |
| <b>Occurrence Start Dt:</b>   |        | <b>Regulator Location:</b> |               |  |      |
| <b>Depth:</b>   |        | <b>Method Details:</b>     |               |  |      |
| <b>Customer Acct Name:</b> CO RELEASE                                     |        |                            |               |  |      |
| <b>Incident Address:</b> 2537 EGLINTON AVENUE WEST,,TORONTO,ON,M6M 1T2,CA |        |                            |               |  |      |
| <b>Operation Type:</b>  |        |                            |               |  |      |
| <b>Pipeline Type:</b>   |        |                            |               |  |      |
| <b>Regulator Type:</b>  |        |                            |               |  |      |
| <b>Summary:</b>   |        |                            |               |  |      |
| <b>Reported By:</b>   |        |                            |               |  |      |
| <b>Affiliation:</b>   |        |                            |               |  |      |
| <b>Occurrence Desc:</b>   |        |                            |               |  |      |
| <b>Damage Reason:</b>   |        |                            |               |  |      |
| <b>Notes:</b>   |        |                            |               |  |      |

|  |        |   |              |   |     |
|--|--------|---|--------------|---|-----|
| <a href="#">193</a>                            | 1 of 2 | NE/189.6  | 136.8 / 6.95 | Enbridge Energy Distribution Inc.<br>69 Yore Road<br>Toronto ON | SPL |
| <b>Ref No:</b> 1418-BJAK9M                     |        | <b>Discharger Report:</b>                                   |              |   |     |
| <b>Site No:</b> NA                             |        | <b>Material Group:</b>                                      |              |   |     |
| <b>Incident Dt:</b> 2019/11/25                 |        | <b>Health/Env Conseq:</b> 2 - Minor Environment Corporation |              |   |     |
| <b>Year:</b>                                   |        | <b>Client Type:</b> Miscellaneous Industrial                |              |   |     |
| <b>Incident Cause:</b>                         |        | <b>Sector Type:</b>   |              |   |     |
| <b>Incident Event:</b> Leak/Break              |        | <b>Agency Involved:</b>                                     |              |   |     |
| <b>Contaminant Code:</b> 35                    |        | <b>Nearest Watercourse:</b>                                 |              |   |     |
| <b>Contaminant Name:</b> NATURAL GAS (METHANE) |        | <b>Site Address:</b> 69 Yore Road                           |              |   |     |
| <b>Contaminant Limit 1:</b>                    |        | <b>Site District Office:</b> Toronto - District             |              |   |     |
| <b>Contam Limit Freq 1:</b>                    |        | <b>Site Postal Code:</b>                                    |              |   |     |
| <b>Contaminant UN No 1:</b> 1075               |        | <b>Site Region:</b> Central                                 |              |   |     |
| <b>Environment Impact:</b>                     |        | <b>Site Municipality:</b> Toronto                           |              |   |     |
| <b>Nature of Impact:</b>                       |        | <b>Site Lot:</b>  |              |   |     |
| <b>Receiving Medium:</b>                       |        | <b>Site Conc:</b>   |              |   |     |
| <b>Receiving Env:</b> Air                      |        | <b>Northing:</b>  |              |   |     |
| <b>MOE Response:</b> No                        |        | <b>Easting:</b>   |              |   |     |

| Map Key   | Number of Records | Direction/<br>Distance (m) | Elev/Diff<br>(m) | Site  | DB |
|---|-------------------|----------------------------|------------------|---|----|
| <b>Dt MOE Arvl on Scn:</b><br><b>MOE Reported Dt:</b> 2019/11/26<br><b>Dt Document Closed:</b> 2020/05/16   |                   |                            |                  | <b>Site Geo Ref Accu:</b><br><b>Site Map Datum:</b><br><b>SAC Action Class:</b> TSSA - Fuel Safety Branch - Hydrocarbon Fuel Release/Spill<br>Pipeline/Components |    |
| <b>Incident Reason:</b> Operator/Human Error<br><b>Site Name:</b> Residential<UNOFFICIAL><br><b>Site County/District:</b><br><b>Site Geo Ref Meth:</b><br><b>Incident Summary:</b> TSSA FSB: 1/2" plastic IP nat gas line strike to atm., made safe<br><b>Contaminant Qty:</b> 0 other - see incident description |                   |                            |                  | <b>Source Type:</b>   |    |

|   |        |          |              |   |      |
|---|--------|----------|--------------|---|------|
| <a href="#">193</a>   | 2 of 2 | NE/189.6 | 136.8 / 6.95 | ENBRIDGE GAS INC<br>69 YORE RD.,TORONTO,ON,M6M 1W8,CA<br>ON   | PINC |
| <b>Incident Id:</b><br><b>Incident No:</b> 2728188<br><b>Incident Reported Dt:</b> 11/26/2019<br><b>Type:</b> FS-Pipeline Incident<br><b>Status Code:</b><br><b>Tank Status:</b> Pipeline Damage Reason Est<br><b>Task No:</b><br><b>Spills Action Centre:</b><br><b>Fuel Type:</b><br><b>Fuel Occurrence Tp:</b><br><b>Date of Occurrence:</b><br><b>Occurrence Start Dt:</b><br><b>Depth:</b><br><b>Customer Acct Name:</b> ENBRIDGE GAS INC<br><b>Incident Address:</b> 69 YORE RD.,TORONTO,ON,M6M 1W8,CA<br><b>Operation Type:</b><br><b>Pipeline Type:</b><br><b>Regulator Type:</b><br><b>Summary:</b><br><b>Reported By:</b><br><b>Affiliation:</b><br><b>Occurrence Desc:</b><br><b>Damage Reason:</b><br><b>Notes:</b> |        |          |              | <b>Pipe Material:</b><br><b>Fuel Category:</b><br><b>Health Impact:</b><br><b>Environment Impact:</b><br><b>Property Damage:</b><br><b>Service Interrupt:</b><br><b>Enforce Policy:</b><br><b>Public Relation:</b><br><b>Pipeline System:</b><br><b>PSIG:</b><br><b>Attribute Category:</b><br><b>Regulator Location:</b><br><b>Method Details:</b> |      |

|  |        |           |               |   |     |
|--|--------|-----------|---------------|---|-----|
| <a href="#">194</a>  | 1 of 1 | WSW/192.1 | 123.8 / -6.07 | GISINI PRINTING CO.<br>2681 EGLINTON AVE W<br>YORK ON M6M 1T8 | SC7 |
| <b>Established:</b> 1978<br><b>Plant Size (ft²):</b> 350<br><b>Employment:</b> 1                           |        |           |               |   |     |
| <b>--Details--</b><br><b>Description:</b> COMMERCIAL PRINTING, LITHOGRAPHIC<br><b>SIC/NAICS Code:</b> 2752 |        |           |               |   |     |

|  |        |           |              |   |     |
|--|--------|-----------|--------------|---|-----|
| <a href="#">195</a>  | 1 of 1 | NNW/194.4 | 134.5 / 4.66 | VIP Construction<UNOFFICIAL><br>7 Green Acres Road<UNOFFICIAL><br>Toronto ON M6M 4A6                    | SPL |
| <b>Ref No:</b> 3707-7F2JJA<br><b>Site No:</b><br><b>Incident Dt:</b><br><b>Year:</b> |        |           |              | <b>Discharger Report:</b><br><b>Material Group:</b><br><b>Health/Env Conseq:</b><br><b>Client Type:</b> |     |

| Map Key                      | Number of Records                                      | Direction/<br>Distance (m) | Elev/Diff<br>(m) | Site  | DB |
|------------------------------|--|----------------------------|------------------|---|----|
| <b>Incident Cause:</b>       | Other Discharges                                       |                            |                  | <b>Sector Type:</b> Pipeline                            |    |
| <b>Incident Event:</b>       |  |                            |                  | <b>Agency Involved:</b>                                 |    |
| <b>Contaminant Code:</b>     | 35   |                            |                  | <b>Nearest Watercourse:</b>                             |    |
| <b>Contaminant Name:</b>     | NATURAL GAS (METHANE)                                  |                            |                  | <b>Site Address:</b>                                    |    |
| <b>Contaminant Limit 1:</b>  |  |                            |                  | <b>Site District Office:</b> Toronto - District         |    |
| <b>Contam Limit Freq 1:</b>  |  |                            |                  | <b>Site Postal Code:</b>                                |    |
| <b>Contaminant UN No 1:</b>  |  |                            |                  | <b>Site Region:</b>                                     |    |
| <b>Environment Impact:</b>   | Confirmed  |                            |                  | <b>Site Municipality:</b> Toronto                       |    |
| <b>Nature of Impact:</b>     | Air Pollution  |                            |                  | <b>Site Lot:</b>  |    |
| <b>Receiving Medium:</b>     |  |                            |                  | <b>Site Conc:</b>                                       |    |
| <b>Receiving Env:</b>        |  |                            |                  | <b>Northing:</b>  |    |
| <b>MOE Response:</b>         | No Field Response                                      |                            |                  | <b>Easting:</b>   |    |
| <b>Dt MOE Arvl on Scn:</b>   |  |                            |                  | <b>Site Geo Ref Accu:</b>                               |    |
| <b>MOE Reported Dt:</b>      | 5/27/2008  |                            |                  | <b>Site Map Datum:</b>                                  |    |
| <b>Dt Document Closed:</b>   |  |                            |                  | <b>SAC Action Class:</b> Air Spills - Gases and Vapours |    |
| <b>Incident Reason:</b>      |  |                            |                  | <b>Source Type:</b>                                     |    |
| <b>Site Name:</b>            | 7 Green Acres Road<UNOFFICIAL>                         |                            |                  |   |    |
| <b>Site County/District:</b> |  |                            |                  |   |    |
| <b>Site Geo Ref Meth:</b>    |  |                            |                  |   |    |
| <b>Incident Summary:</b>     | TSSA-FSB: gas line damage - 7 Green Acres Rd - Toronto |                            |                  |   |    |
| <b>Contaminant Qty:</b>      |  |                            |                  |   |    |

[196](#) 1 of 1 **NNW/194.6** **134.5 / 4.66** **7 GREENACRES ROAD TORONTO ON M6M 4A6** **HINC**

**External File Num:** FS INC 0805-02419  
**Fuel Occurrence Type:** Pipeline Strike  
**Date of Occurrence:** 5/27/2008  
**Fuel Type Involved:** Natural Gas  
**Status Desc:** Completed - Causal Analysis(End)  
**Job Type Desc:** Incident/Near-Miss Occurrence (FS)  
**Oper. Type Involved:** Private Dwelling  
**Service Interruptions:** No  
**Property Damage:** Yes  
**Fuel Life Cycle Stage:** Utilization  
**Root Cause:** Root Cause: Equipment/Material/Component:No Procedures:Yes Maintenance:No Design:No Training:No Management:No Human Factors:No  
**Reported Details:**  
**Fuel Category:** Gaseous Fuel  
**Occurrence Type:** Incident  
**Affiliation:** Industry Stakeholder (Licensee/Registration/Certificate Holder, Facility Owner, etc.)  
**County Name:** Toronto  
**Approx. Quant. Rel:**  
**Nearby body of water:**  
**Enter Drainage Syst.:**  
**Approx. Quant. Unit:**  
**Environmental Impact:**

[197](#) 1 of 1 **WSW/199.4** **123.7 / -6.17** **2681 - 2685 Eglinton Avenue West Toronto ON** **EHS**

**Order No:** 20150708008  
**Status:** C  
**Report Type:** Custom Report  
**Report Date:** 13-JUL-15  
**Date Received:** 08-JUL-15  
**Previous Site Name:**  
**Lot/Building Size:**  
**Additional Info Ordered:**  
**Nearest Intersection:**  
**Municipality:**  
**Client Prov/State:** ON  
**Search Radius (km):** .25  
**X:** -79.476731  
**Y:** 43.689526

| Map Key                         | Number of Records                 | Direction/<br>Distance (m) | Elev/Diff<br>(m) | Site   | DB                   |
|---------------------------------|-----------------------------------|----------------------------|------------------|--|----------------------|
| <a href="#">198</a>             | 1 of 1                            | NE/205.3                   | 137.4 / 7.54     | Location 2<br>Toronto ON                                     | EHS                  |
| <b>Order No:</b>                | 20090406026                       |                            |                  | <b>Nearest Intersection:</b>                                 |                      |
| <b>Status:</b>                  | C                                 |                            |                  | <b>Municipality:</b>   |                      |
| <b>Report Type:</b>             | Custom Report                     |                            |                  | <b>Client Prov/State:</b>                                    | ON                   |
| <b>Report Date:</b>             | 4/21/2009                         |                            |                  | <b>Search Radius (km):</b>                                   | 0.25                 |
| <b>Date Received:</b>           | 4/6/2009                          |                            |                  | <b>X:</b>  | -79.472483           |
| <b>Previous Site Name:</b>      |                                   |                            |                  | <b>Y:</b>  | 43.692196            |
| <b>Lot/Building Size:</b>       |                                   |                            |                  |  |                      |
| <b>Additional Info Ordered:</b> |                                   |                            |                  |  |                      |
| <a href="#">199</a>             | 1 of 1                            | NE/206.2                   | 137.4 / 7.54     | MEGNA REAL ESTATE<br>65 YORE RD,,TORONTO,ON,M6M 1W8,CA<br>ON | PINC                 |
| <b>Incident Id:</b>             |                                   |                            |                  | <b>Pipe Material:</b>  |                      |
| <b>Incident No:</b>             | 1572602                           |                            |                  | <b>Fuel Category:</b>  |                      |
| <b>Incident Reported Dt:</b>    | 2/9/2015                          |                            |                  | <b>Health Impact:</b>  |                      |
| <b>Type:</b>                    | FS-Pipeline Incident              |                            |                  | <b>Environment Impact:</b>                                   |                      |
| <b>Status Code:</b>             |                                   |                            |                  | <b>Property Damage:</b>                                      |                      |
| <b>Tank Status:</b>             | Not Investigated                  |                            |                  | <b>Service Interrupt:</b>                                    |                      |
| <b>Task No:</b>                 |                                   |                            |                  | <b>Enforce Policy:</b>                                       |                      |
| <b>Spills Action Centre:</b>    |                                   |                            |                  | <b>Public Relation:</b>                                      |                      |
| <b>Fuel Type:</b>               |                                   |                            |                  | <b>Pipeline System:</b>                                      |                      |
| <b>Fuel Occurrence Tp:</b>      |                                   |                            |                  | <b>PSIG:</b>   |                      |
| <b>Date of Occurrence:</b>      |                                   |                            |                  | <b>Attribute Category:</b>                                   |                      |
| <b>Occurrence Start Dt:</b>     |                                   |                            |                  | <b>Regulator Location:</b>                                   |                      |
| <b>Depth:</b>                   |                                   |                            |                  | <b>Method Details:</b>                                       |                      |
| <b>Customer Acct Name:</b>      | MEGNA REAL ESTATE                 |                            |                  |  |                      |
| <b>Incident Address:</b>        | 65 YORE RD,,TORONTO,ON,M6M 1W8,CA |                            |                  |  |                      |
| <b>Operation Type:</b>          |                                   |                            |                  |  |                      |
| <b>Pipeline Type:</b>           |                                   |                            |                  |  |                      |
| <b>Regulator Type:</b>          |                                   |                            |                  |  |                      |
| <b>Summary:</b>                 |                                   |                            |                  |  |                      |
| <b>Reported By:</b>             |                                   |                            |                  |  |                      |
| <b>Affiliation:</b>             |                                   |                            |                  |  |                      |
| <b>Occurrence Desc:</b>         |                                   |                            |                  |  |                      |
| <b>Damage Reason:</b>           |                                   |                            |                  |  |                      |
| <b>Notes:</b>                   |                                   |                            |                  |  |                      |
| <a href="#">200</a>             | 1 of 1                            | S/209.3                    | 126.6 / -3.26    | KEELE ST (B/W HOLWOOD AVE AND CAMERON<br>AVE)<br>ON          | WWIS                 |
| <b>Well ID:</b>                 | 7204804                           |                            |                  | <b>Flowing (Y/N):</b>  |                      |
| <b>Construction Date:</b>       |                                   |                            |                  | <b>Flow Rate:</b>  |                      |
| <b>Use 1st:</b>                 | Monitoring                        |                            |                  | <b>Data Entry Status:</b>                                    |                      |
| <b>Use 2nd:</b>                 |                                   |                            |                  | <b>Data Src:</b>   |                      |
| <b>Final Well Status:</b>       | Observation Wells                 |                            |                  | <b>Date Received:</b>  | 16-Jul-2013 00:00:00 |
| <b>Water Type:</b>              |                                   |                            |                  | <b>Selected Flag:</b>  | TRUE                 |
| <b>Casing Material:</b>         |                                   |                            |                  | <b>Abandonment Rec:</b>                                      |                      |
| <b>Audit No:</b>                | Z163526                           |                            |                  | <b>Contractor:</b>   | 7360                 |
| <b>Tag:</b>                     | A142449                           |                            |                  | <b>Form Version:</b>   | 7                    |
| <b>Constructn Method:</b>       |                                   |                            |                  | <b>Owner:</b>  |                      |
| <b>Elevation (m):</b>           |                                   |                            |                  | <b>County:</b>   | YORK AND TORONT      |
| <b>Elevatn Reliabilty:</b>      |                                   |                            |                  | <b>Lot:</b>  |                      |
| <b>Depth to Bedrock:</b>        |                                   |                            |                  | <b>Concession:</b>   |                      |
| <b>Well Depth:</b>              |                                   |                            |                  | <b>Concession Name:</b>                                      |                      |
| <b>Overburden/Bedrock:</b>      |                                   |                            |                  | <b>Easting NAD83:</b>  |                      |
| <b>Pump Rate:</b>               |                                   |                            |                  | <b>Northing NAD83:</b>                                       |                      |
| <b>Static Water Level:</b>      |                                   |                            |                  | <b>Zone:</b>   |                      |

| <b>Map Key</b>   | <b>Number of Records</b> | <b>Direction/<br/>Distance (m)</b>  | <b>Elev/Diff<br/>(m)</b> | <b>Site</b>  | <b>DB</b>  |
|--|--------------------------|---|--------------------------|--|--|
| <b>Clear/Cloudy:</b><br><b>Municipality:</b><br><b>Site Info:</b>  |                          | YORK BOROUGH  |                          | <b>UTM Reliability:</b>  |  |
| <b>PDF URL (Map):</b>  |                          | https://d2khazk8e83rdv.cloudfront.net/moe_mapping/downloads/2Water/Wells_pdfs/720\7204804.pdf |                          |  |  |
| <b><u>Additional Detail(s) (Map)</u></b>   |                          |   |                          |  |  |
| <b>Well Completed Date:</b><br><b>Year Completed:</b><br><b>Depth (m):</b><br><b>Latitude:</b><br><b>Longitude:</b><br><b>Path:</b>  |                          | 2013/03/04<br>2013<br>4.572<br>43.6885079095875<br>-79.4743058200816<br>720\7204804.pdf       |                          |  |  |
| <b><u>Bore Hole Information</u></b>  |                          |   |                          |  |  |
| <b>Bore Hole ID:</b><br><b>DP2BR:</b><br><b>Spatial Status:</b><br><b>Code OB:</b><br><b>Code OB Desc:</b><br><b>Open Hole:</b><br><b>Cluster Kind:</b><br><b>Date Completed:</b><br><b>Remarks:</b><br><b>Elevrc Desc:</b><br><b>Location Source Date:</b><br><b>Improvement Location Source:</b><br><b>Improvement Location Method:</b><br><b>Source Revision Comment:</b><br><b>Supplier Comment:</b> | 1004424462               |   |                          | <b>Elevation:</b><br><b>Elevrc:</b><br><b>Zone:</b><br><b>East83:</b><br><b>North83:</b><br><b>Org CS:</b><br><b>UTMRC:</b><br><b>UTMRC Desc:</b><br><b>Location Method:</b> | 17<br>622960.00<br>4838408.00<br>UTM83<br>4<br>margin of error : 30 m - 100 m<br>wwr |
| <b><u>Overburden and Bedrock</u></b>   |                          |   |                          |  |  |
| <b><u>Materials Interval</u></b>   |                          |   |                          |  |  |
| <b>Formation ID:</b><br><b>Layer:</b><br><b>Color:</b><br><b>General Color:</b><br><b>Mat1:</b><br><b>Most Common Material:</b><br><b>Mat2:</b><br><b>Mat2 Desc:</b><br><b>Mat3:</b><br><b>Mat3 Desc:</b><br><b>Formation Top Depth:</b><br><b>Formation End Depth:</b><br><b>Formation End Depth UOM:</b>   | 1004854730               | 3   |                          |  |  |
| <b>Formation ID:</b><br><b>Layer:</b><br><b>Color:</b><br><b>General Color:</b><br><b>Mat1:</b><br><b>Most Common Material:</b><br><b>Mat2:</b><br><b>Mat2 Desc:</b><br><b>Mat3:</b>   | 1004854729               | 2   |                          |  |  |

| <b>Map Key</b>                                  | <b>Number of Records</b> | <b>Direction/<br/>Distance (m)</b> | <b>Elev/Diff<br/>(m)</b> | <b>Site</b> | <b>DB</b> |
|---|--------------------------|------------------------------------|--------------------------|-------------|-----------|
| <b>Mat3 Desc:</b>                               |                          |                                    |                          |             |           |
| <b>Formation Top Depth:</b>                     |                          | 5.0                                |                          |             |           |
| <b>Formation End Depth:</b>                     |                          | 10.0                               |                          |             |           |
| <b>Formation End Depth UOM:</b>                 |                          | ft                                 |                          |             |           |
| <b><u>Overburden and Bedrock</u></b>            |                          |                                    |                          |             |           |
| <b><u>Materials Interval</u></b>                |                          |                                    |                          |             |           |
| <b>Formation ID:</b>                            |                          | 1004854728                         |                          |             |           |
| <b>Layer:</b>                                   |                          | 1                                  |                          |             |           |
| <b>Color:</b>                                   |                          | 6                                  |                          |             |           |
| <b>General Color:</b>                           |                          | BROWN                              |                          |             |           |
| <b>Mat1:</b>                                    |                          | 01                                 |                          |             |           |
| <b>Most Common Material:</b>                    |                          | FILL                               |                          |             |           |
| <b>Mat2:</b>                                    |                          |                                    |                          |             |           |
| <b>Mat2 Desc:</b>                               |                          |                                    |                          |             |           |
| <b>Mat3:</b>                                    |                          |                                    |                          |             |           |
| <b>Mat3 Desc:</b>                               |                          |                                    |                          |             |           |
| <b>Formation Top Depth:</b>                     |                          | 0.0                                |                          |             |           |
| <b>Formation End Depth:</b>                     |                          | 5.0                                |                          |             |           |
| <b>Formation End Depth UOM:</b>                 |                          | ft                                 |                          |             |           |
| <b><u>Annular Space/Abandonment</u></b>         |                          |                                    |                          |             |           |
| <b><u>Sealing Record</u></b>                    |                          |                                    |                          |             |           |
| <b>Plug ID:</b>                                 |                          | 1004854737                         |                          |             |           |
| <b>Layer:</b>                                   |                          | 1                                  |                          |             |           |
| <b>Plug From:</b>                               |                          | 3.0                                |                          |             |           |
| <b>Plug To:</b>                                 |                          | 0.0                                |                          |             |           |
| <b>Plug Depth UOM:</b>                          |                          | ft                                 |                          |             |           |
| <b><u>Method of Construction &amp; Well</u></b> |                          |                                    |                          |             |           |
| <b><u>Use</u></b>                               |                          |                                    |                          |             |           |
| <b>Method Construction ID:</b>                  |                          | 1004854736                         |                          |             |           |
| <b>Method Construction Code:</b>                |                          | 6                                  |                          |             |           |
| <b>Method Construction:</b>                     |                          | Boring                             |                          |             |           |
| <b>Other Method Construction:</b>               |                          |                                    |                          |             |           |
| <b><u>Pipe Information</u></b>                  |                          |                                    |                          |             |           |
| <b>Pipe ID:</b>                                 |                          | 1004854727                         |                          |             |           |
| <b>Casing No:</b>                               |                          | 0                                  |                          |             |           |
| <b>Comment:</b>                                 |                          |                                    |                          |             |           |
| <b>Alt Name:</b>                                |                          |                                    |                          |             |           |
| <b><u>Construction Record - Casing</u></b>      |                          |                                    |                          |             |           |
| <b>Casing ID:</b>                               |                          | 1004854733                         |                          |             |           |
| <b>Layer:</b>                                   |                          | 1                                  |                          |             |           |
| <b>Material:</b>                                |                          | 5                                  |                          |             |           |
| <b>Open Hole or Material:</b>                   |                          | PLASTIC                            |                          |             |           |
| <b>Depth From:</b>                              |                          | 0.0                                |                          |             |           |
| <b>Depth To:</b>                                |                          | 10.0                               |                          |             |           |
| <b>Casing Diameter:</b>                         |                          | 2.0                                |                          |             |           |
| <b>Casing Diameter UOM:</b>                     |                          | inch                               |                          |             |           |
| <b>Casing Depth UOM:</b>                        |                          | ft                                 |                          |             |           |
| <b><u>Construction Record - Screen</u></b>      |                          |                                    |                          |             |           |
| <b>Screen ID:</b>                               |                          | 1004854734                         |                          |             |           |

| Map Key              | Number of Records | Direction/<br>Distance (m) | Elev/Diff<br>(m) | Site | DB |
|----------------------|-------------------|----------------------------|------------------|------|----|
| Layer:               |                   | 1                          |                  |      |    |
| Slot:                |                   | .10                        |                  |      |    |
| Screen Top Depth:    |                   | 10.0                       |                  |      |    |
| Screen End Depth:    |                   | 15.0                       |                  |      |    |
| Screen Material:     |                   | 5                          |                  |      |    |
| Screen Depth UOM:    |                   | ft                         |                  |      |    |
| Screen Diameter UOM: |                   | inch                       |                  |      |    |
| Screen Diameter:     |                   | 2.5                        |                  |      |    |

**Water Details**

Water ID: 1004854732  
 Layer: 1  
 Kind Code: 8  
 Kind: Untested  
 Water Found Depth: 11.0  
 Water Found Depth UOM: ft

**Hole Diameter**

Hole ID: 1004854731  
 Diameter: 6.0  
 Depth From: 0.0  
 Depth To: 15.0  
 Hole Depth UOM: ft  
 Hole Diameter UOM: inch

**Links**

|                    |            |             |                   |
|--------------------|------------|-------------|-------------------|
| Bore Hole ID:      | 1004424462 | Tag No:     | A142449           |
| Depth M:           | 4.572      | Contractor: | 7360              |
| Year Completed:    | 2013       | Path:       | 720\7204804.pdf   |
| Well Completed Dt: | 2013/03/04 | Latitude:   | 43.6885079095875  |
| Audit No:          | Z163526    | Longitude:  | -79.4743058200816 |

[201](#)    1 of 1    **ENE/226.8**    **142.8 / 12.87**    **2544 Eglinton Avenue West  
Toronto ON**    **EHS**

|                          |               |                       |     |
|--------------------------|---------------|-----------------------|-----|
| Order No:                | 20130424012   | Nearest Intersection: |     |
| Status:                  | C             | Municipality:         |     |
| Report Type:             | Custom Report | Client Prov/State:    | ON  |
| Report Date:             | 30-APR-13     | Search Radius (km):   | .25 |
| Date Received:           | 24-APR-13     | X:                    | 0   |
| Previous Site Name:      |               | Y:                    | 0   |
| Lot/Building Size:       |               |                       |     |
| Additional Info Ordered: |               |                       |     |

[202](#)    1 of 1    **S/228.2**    **125.8 / -4.10**    **Chappell [A T]  
1820 Keele St  
Toronto ON M6M 3X1**    **TANK**

Permit Date: 1929  
 Permit Type:  
 User Type: Gasoline service station  
 Installation Type: gas station  
 Installation Size:  
 Installation Config.: gas station  
 No. Tanks Installed:  
 Units of Measure:  
 Value/Tank (\$):  
 Capacity(gal):

| Map Key               | Number of Records | Direction/<br>Distance (m)                | Elev/Diff<br>(m) | Site | DB |
|-----------------------|-------------------|---|------------------|------|----|
| <b>Reference:</b>     |                   | York Township Council Minutes 26 Sep 1929 |                  |      |    |
| <b>Location Desc:</b> |                   | Keele & Avon                              |                  |      |    |

|                            |                          |           |               |   |                      |
|----------------------------|--------------------------|-----------|---------------|---|----------------------|
| <a href="#">203</a>        | 1 of 1                   | WSW/234.6 | 122.3 / -7.62 | 2700 EGLINTON AVENUE WEST<br>Toronto ON | WWIS                 |
| <b>Well ID:</b>            | 7260483                  |           |               | <b>Flowing (Y/N):</b>                   |                      |
| <b>Construction Date:</b>  |                          |           |               | <b>Flow Rate:</b>                       |                      |
| <b>Use 1st:</b>            | Monitoring and Test Hole |           |               | <b>Data Entry Status:</b>               |                      |
| <b>Use 2nd:</b>            | 0                        |           |               | <b>Data Src:</b>                        |                      |
| <b>Final Well Status:</b>  | Monitoring and Test Hole |           |               | <b>Date Received:</b>                   | 31-Mar-2016 00:00:00 |
| <b>Water Type:</b>         |                          |           |               | <b>Selected Flag:</b>                   | TRUE                 |
| <b>Casing Material:</b>    |                          |           |               | <b>Abandonment Rec:</b>                 |                      |
| <b>Audit No:</b>           | Z228281                  |           |               | <b>Contractor:</b>                      | 7241                 |
| <b>Tag:</b>                | A197710                  |           |               | <b>Form Version:</b>                    | 7                    |
| <b>Constructn Method:</b>  |                          |           |               | <b>Owner:</b>                           |                      |
| <b>Elevation (m):</b>      |                          |           |               | <b>County:</b>                          | YORK AND TORONT      |
| <b>Elevatn Reliabilty:</b> |                          |           |               | <b>Lot:</b>                             |                      |
| <b>Depth to Bedrock:</b>   |                          |           |               | <b>Concession:</b>                      |                      |
| <b>Well Depth:</b>         |                          |           |               | <b>Concession Name:</b>                 |                      |
| <b>Overburden/Bedrock:</b> |                          |           |               | <b>Easting NAD83:</b>                   |                      |
| <b>Pump Rate:</b>          |                          |           |               | <b>Northing NAD83:</b>                  |                      |
| <b>Static Water Level:</b> |                          |           |               | <b>Zone:</b>                            |                      |
| <b>Clear/Cloudy:</b>       |                          |           |               | <b>UTM Reliability:</b>                 |                      |
| <b>Municipality:</b>       | YORK BOROUGH             |           |               |   |                      |
| <b>Site Info:</b>          |                          |           |               |   |                      |

PDF URL (Map):

**Additional Detail(s) (Map)**

|                             |                   |
|-----------------------------|-------------------|
| <b>Well Completed Date:</b> | 2016/03/03        |
| <b>Year Completed:</b>      | 2016              |
| <b>Depth (m):</b>           | 30                |
| <b>Latitude:</b>            | 43.6897910479715  |
| <b>Longitude:</b>           | -79.4773505158203 |
| <b>Path:</b>                |                   |

**Bore Hole Information**

|                                     |                      |                         |                                |
|-------------------------------------|----------------------|-------------------------|--------------------------------|
| <b>Bore Hole ID:</b>                | 1005919627           | <b>Elevation:</b>       |                                |
| <b>DP2BR:</b>                       |                      | <b>Elevrc:</b>          |                                |
| <b>Spatial Status:</b>              |                      | <b>Zone:</b>            | 17                             |
| <b>Code OB:</b>                     |                      | <b>East83:</b>          | 622712.00                      |
| <b>Code OB Desc:</b>                |                      | <b>North83:</b>         | 4838546.00                     |
| <b>Open Hole:</b>                   |                      | <b>Org CS:</b>          | UTM83                          |
| <b>Cluster Kind:</b>                |                      | <b>UTMRC:</b>           | 4                              |
| <b>Date Completed:</b>              | 03-Mar-2016 00:00:00 | <b>UTMRC Desc:</b>      | margin of error : 30 m - 100 m |
| <b>Remarks:</b>                     |                      | <b>Location Method:</b> | wwr                            |
| <b>Elevrc Desc:</b>                 |                      |                         |                                |
| <b>Location Source Date:</b>        |                      |                         |                                |
| <b>Improvement Location Source:</b> |                      |                         |                                |
| <b>Improvement Location Method:</b> |                      |                         |                                |
| <b>Source Revision Comment:</b>     |                      |                         |                                |
| <b>Supplier Comment:</b>            |                      |                         |                                |

**Overburden and Bedrock**

**Materials Interval**

|                      |            |
|----------------------|------------|
| <b>Formation ID:</b> | 1006020244 |
| <b>Layer:</b>        | 1          |



| <b>Map Key</b>                       | <b>Number of Records</b> | <b>Direction/<br/>Distance (m)</b> | <b>Elev/Diff<br/>(m)</b> | <b>Site</b> | <b>DB</b> |
|--------------------------------------|--------------------------|------------------------------------|--------------------------|-------------|-----------|
| <b>Color:</b>                        |                          | 6                                  |                          |             |           |
| <b>General Color:</b>                |                          | BROWN                              |                          |             |           |
| <b>Mat1:</b>                         |                          | 02                                 |                          |             |           |
| <b>Most Common Material:</b>         |                          | TOPSOIL                            |                          |             |           |
| <b>Mat2:</b>                         |                          |                                    |                          |             |           |
| <b>Mat2 Desc:</b>                    |                          |                                    |                          |             |           |
| <b>Mat3:</b>                         |                          | 85                                 |                          |             |           |
| <b>Mat3 Desc:</b>                    |                          | SOFT                               |                          |             |           |
| <b>Formation Top Depth:</b>          |                          | 0.0                                |                          |             |           |
| <b>Formation End Depth:</b>          |                          | 1.0                                |                          |             |           |
| <b>Formation End Depth UOM:</b>      |                          | m                                  |                          |             |           |
| <b><u>Overburden and Bedrock</u></b> |                          |                                    |                          |             |           |
| <b><u>Materials Interval</u></b>     |                          |                                    |                          |             |           |
| <b>Formation ID:</b>                 |                          | 1006020246                         |                          |             |           |
| <b>Layer:</b>                        |                          | 3                                  |                          |             |           |
| <b>Color:</b>                        |                          | 6                                  |                          |             |           |
| <b>General Color:</b>                |                          | BROWN                              |                          |             |           |
| <b>Mat1:</b>                         |                          | 05                                 |                          |             |           |
| <b>Most Common Material:</b>         |                          | CLAY                               |                          |             |           |
| <b>Mat2:</b>                         |                          | 06                                 |                          |             |           |
| <b>Mat2 Desc:</b>                    |                          | SILT                               |                          |             |           |
| <b>Mat3:</b>                         |                          | 85                                 |                          |             |           |
| <b>Mat3 Desc:</b>                    |                          | SOFT                               |                          |             |           |
| <b>Formation Top Depth:</b>          |                          | 5.0                                |                          |             |           |
| <b>Formation End Depth:</b>          |                          | 20.0                               |                          |             |           |
| <b>Formation End Depth UOM:</b>      |                          | m                                  |                          |             |           |
| <b><u>Overburden and Bedrock</u></b> |                          |                                    |                          |             |           |
| <b><u>Materials Interval</u></b>     |                          |                                    |                          |             |           |
| <b>Formation ID:</b>                 |                          | 1006020245                         |                          |             |           |
| <b>Layer:</b>                        |                          | 2                                  |                          |             |           |
| <b>Color:</b>                        |                          | 6                                  |                          |             |           |
| <b>General Color:</b>                |                          | BROWN                              |                          |             |           |
| <b>Mat1:</b>                         |                          | 01                                 |                          |             |           |
| <b>Most Common Material:</b>         |                          | FILL                               |                          |             |           |
| <b>Mat2:</b>                         |                          | 28                                 |                          |             |           |
| <b>Mat2 Desc:</b>                    |                          | SAND                               |                          |             |           |
| <b>Mat3:</b>                         |                          | 85                                 |                          |             |           |
| <b>Mat3 Desc:</b>                    |                          | SOFT                               |                          |             |           |
| <b>Formation Top Depth:</b>          |                          | 1.0                                |                          |             |           |
| <b>Formation End Depth:</b>          |                          | 5.0                                |                          |             |           |
| <b>Formation End Depth UOM:</b>      |                          | m                                  |                          |             |           |
| <b><u>Overburden and Bedrock</u></b> |                          |                                    |                          |             |           |
| <b><u>Materials Interval</u></b>     |                          |                                    |                          |             |           |
| <b>Formation ID:</b>                 |                          | 1006020247                         |                          |             |           |
| <b>Layer:</b>                        |                          | 4                                  |                          |             |           |
| <b>Color:</b>                        |                          | 2                                  |                          |             |           |
| <b>General Color:</b>                |                          | GREY                               |                          |             |           |
| <b>Mat1:</b>                         |                          | 05                                 |                          |             |           |
| <b>Most Common Material:</b>         |                          | CLAY                               |                          |             |           |
| <b>Mat2:</b>                         |                          | 06                                 |                          |             |           |
| <b>Mat2 Desc:</b>                    |                          | SILT                               |                          |             |           |
| <b>Mat3:</b>                         |                          | 85                                 |                          |             |           |
| <b>Mat3 Desc:</b>                    |                          | SOFT                               |                          |             |           |
| <b>Formation Top Depth:</b>          |                          | 20.0                               |                          |             |           |
| <b>Formation End Depth:</b>          |                          | 30.0                               |                          |             |           |
| <b>Formation End Depth UOM:</b>      |                          | m                                  |                          |             |           |

| <i>Map Key</i>   | <i>Number of Records</i> | <i>Direction/ Distance (m)</i> | <i>Elev/Diff (m)</i> | <i>Site</i> | <i>DB</i> |
|--|--------------------------|--------------------------------|----------------------|-------------|-----------|
| <b><u>Annular Space/Abandonment Sealing Record</u></b> |                          |                                |                      |             |           |
| <i>Plug ID:</i>  |                          | 1006020256                     |                      |             |           |
| <i>Layer:</i>  |                          | 2                              |                      |             |           |
| <i>Plug From:</i>                                      |                          | 1.0                            |                      |             |           |
| <i>Plug To:</i>  |                          | 19.0                           |                      |             |           |
| <i>Plug Depth UOM:</i>                                 |                          | m                              |                      |             |           |
| <b><u>Annular Space/Abandonment Sealing Record</u></b> |                          |                                |                      |             |           |
| <i>Plug ID:</i>  |                          | 1006020257                     |                      |             |           |
| <i>Layer:</i>  |                          | 3                              |                      |             |           |
| <i>Plug From:</i>                                      |                          | 19.0                           |                      |             |           |
| <i>Plug To:</i>  |                          | 30.0                           |                      |             |           |
| <i>Plug Depth UOM:</i>                                 |                          | m                              |                      |             |           |
| <b><u>Annular Space/Abandonment Sealing Record</u></b> |                          |                                |                      |             |           |
| <i>Plug ID:</i>  |                          | 1006020255                     |                      |             |           |
| <i>Layer:</i>  |                          | 1                              |                      |             |           |
| <i>Plug From:</i>                                      |                          | 0.0                            |                      |             |           |
| <i>Plug To:</i>  |                          | 1.0                            |                      |             |           |
| <i>Plug Depth UOM:</i>                                 |                          | m                              |                      |             |           |
| <b><u>Method of Construction &amp; Well Use</u></b>    |                          |                                |                      |             |           |
| <i>Method Construction ID:</i>                         |                          | 1006020254                     |                      |             |           |
| <i>Method Construction Code:</i>                       |                          | B                              |                      |             |           |
| <i>Method Construction:</i>                            |                          | Other Method                   |                      |             |           |
| <i>Other Method Construction:</i>                      |                          |                                |                      |             |           |
| <b><u>Pipe Information</u></b>                         |                          |                                |                      |             |           |
| <i>Pipe ID:</i>  |                          | 1006020243                     |                      |             |           |
| <i>Casing No:</i>                                      |                          | 0                              |                      |             |           |
| <i>Comment:</i>  |                          |                                |                      |             |           |
| <i>Alt Name:</i>                                       |                          |                                |                      |             |           |
| <b><u>Construction Record - Casing</u></b>             |                          |                                |                      |             |           |
| <i>Casing ID:</i>                                      |                          | 1006020250                     |                      |             |           |
| <i>Layer:</i>  |                          | 1                              |                      |             |           |
| <i>Material:</i>                                       |                          | 5                              |                      |             |           |
| <i>Open Hole or Material:</i>                          |                          | PLASTIC                        |                      |             |           |
| <i>Depth From:</i>                                     |                          | 0.0                            |                      |             |           |
| <i>Depth To:</i>                                       |                          | 20.0                           |                      |             |           |
| <i>Casing Diameter:</i>                                |                          | 2.0                            |                      |             |           |
| <i>Casing Diameter UOM:</i>                            |                          | cm                             |                      |             |           |
| <i>Casing Depth UOM:</i>                               |                          | m                              |                      |             |           |
| <b><u>Construction Record - Screen</u></b>             |                          |                                |                      |             |           |
| <i>Screen ID:</i>                                      |                          | 1006020251                     |                      |             |           |
| <i>Layer:</i>  |                          | 1                              |                      |             |           |
| <i>Slot:</i>   |                          | 10                             |                      |             |           |
| <i>Screen Top Depth:</i>                               |                          | 20.0                           |                      |             |           |

| Map Key              | Number of Records | Direction/<br>Distance (m) | Elev/Diff<br>(m) | Site | DB |
|----------------------|-------------------|----------------------------|------------------|------|----|
| Screen End Depth:    |                   | 30.0                       |                  |      |    |
| Screen Material:     |                   | 5                          |                  |      |    |
| Screen Depth UOM:    |                   | m                          |                  |      |    |
| Screen Diameter UOM: |                   | cm                         |                  |      |    |
| Screen Diameter:     |                   | 2.0999999046325684         |                  |      |    |

#### Water Details

**Water ID:** 1006020249  
**Layer:**  
**Kind Code:**  
**Kind:**  
**Water Found Depth:**  
**Water Found Depth UOM:** m

#### Hole Diameter

**Hole ID:** 1006020248  
**Diameter:** 6.0  
**Depth From:** 0.0  
**Depth To:** 30.0  
**Hole Depth UOM:** m  
**Hole Diameter UOM:** cm

#### Links

|                           |            |                    |                   |
|---------------------------|------------|--------------------|-------------------|
| <b>Bore Hole ID:</b>      | 1005919627 | <b>Tag No:</b>     | A197710           |
| <b>Depth M:</b>           | 30         | <b>Contractor:</b> | 7241              |
| <b>Year Completed:</b>    | 2016       | <b>Path:</b>       | 726\7260483.pdf   |
| <b>Well Completed Dt:</b> | 2016/03/03 | <b>Latitude:</b>   | 43.6897910479715  |
| <b>Audit No:</b>          | Z228281    | <b>Longitude:</b>  | -79.4773505158203 |

| <a href="#">204</a>          | 1 of 1  | ESE/237.3                    | 139.5 / 9.56                 | near 145 Cameron Avenue<br>Toronto ON | SPL |
|------------------------------|---|------------------------------|------------------------------|---------------------------------------|-----|
| <b>Ref No:</b>               | 6085-BDL8EX   | <b>Discharger Report:</b>    |                              |                                       |     |
| <b>Site No:</b>              | NA  | <b>Material Group:</b>       |                              |                                       |     |
| <b>Incident Dt:</b>          | 6/28/2019   | <b>Health/Env Conseq:</b>    | 2 - Minor Environment        |                                       |     |
| <b>Year:</b>                 |   | <b>Client Type:</b>          |                              |                                       |     |
| <b>Incident Cause:</b>       |   | <b>Sector Type:</b>          | Unknown / N/A                |                                       |     |
| <b>Incident Event:</b>       | Overflow/Surcharge                                  | <b>Agency Involved:</b>      |                              |                                       |     |
| <b>Contaminant Code:</b>     | 44  | <b>Nearest Watercourse:</b>  |                              |                                       |     |
| <b>Contaminant Name:</b>     | SEWAGE,RAW UNCHLORINATED                            | <b>Site Address:</b>         | near 145 Cameron Avenue      |                                       |     |
| <b>Contaminant Limit 1:</b>  |   | <b>Site District Office:</b> | Toronto - District           |                                       |     |
| <b>Contam Limit Freq 1:</b>  |   | <b>Site Postal Code:</b>     |                              |                                       |     |
| <b>Contaminant UN No 1:</b>  | n/a   | <b>Site Region:</b>          | Central                      |                                       |     |
| <b>Environment Impact:</b>   |   | <b>Site Municipality:</b>    | Toronto                      |                                       |     |
| <b>Nature of Impact:</b>     |   | <b>Site Lot:</b>             |                              |                                       |     |
| <b>Receiving Medium:</b>     |   | <b>Site Conc:</b>            |                              |                                       |     |
| <b>Receiving Env:</b>        | Land; Source Water Zone                             | <b>Northing:</b>             | 4845959.03                   |                                       |     |
| <b>MOE Response:</b>         | No  | <b>Easting:</b>              | 627437.18                    |                                       |     |
| <b>Dt MOE Arvl on Scn:</b>   |   | <b>Site Geo Ref Accu:</b>    |                              |                                       |     |
| <b>MOE Reported Dt:</b>      | 6/29/2019   | <b>Site Map Datum:</b>       | NAD83                        |                                       |     |
| <b>Dt Document Closed:</b>   |   | <b>SAC Action Class:</b>     | Sewage Bypasses / Overflows  |                                       |     |
| <b>Incident Reason:</b>      | Material Failure - Poor Design/Substandard Material | <b>Source Type:</b>          | Sewer (Private or Municipal) |                                       |     |
| <b>Site Name:</b>            | residential<UNOFFICIAL>                             |                              |                              |                                       |     |
| <b>Site County/District:</b> |   |                              |                              |                                       |     |
| <b>Site Geo Ref Meth:</b>    |   |                              |                              |                                       |     |
| <b>Incident Summary:</b>     | collapsed main/sewage to asphalt & catchbasin       |                              |                              |                                       |     |
| <b>Contaminant Qty:</b>      | 0 other - see incident description                  |                              |                              |                                       |     |

| Map Key                      | Number of Records                              | Direction/ Distance (m) | Elev/Diff (m) | Site  | DB   |
|------------------------------|--|-------------------------|---------------|---|--|
| <a href="#">205</a>          | 1 of 2   | ENE/237.3               | 140.9 / 11.05 | Enbridge Gas Distribution Inc.<br>9 Richardson Avenue, York<br>Toronto ON | SPL  |
| <b>Ref No:</b>               | 3414-BBY6XP                                    |                         |               | <b>Discharger Report:</b>   |  |
| <b>Site No:</b>              | NA   |                         |               | <b>Material Group:</b>  |  |
| <b>Incident Dt:</b>          | 5/7/2019                                       |                         |               | <b>Health/Env Conseq:</b>   | 2 - Minor Environment Corporation                          |
| <b>Year:</b>                 |  |                         |               | <b>Client Type:</b>   | Miscellaneous Communal                                     |
| <b>Incident Cause:</b>       |  |                         |               | <b>Sector Type:</b>   |  |
| <b>Incident Event:</b>       | Leak/Break                                     |                         |               | <b>Agency Involved:</b>   |  |
| <b>Contaminant Code:</b>     | 35   |                         |               | <b>Nearest Watercourse:</b>   |  |
| <b>Contaminant Name:</b>     | NATURAL GAS (METHANE)                          |                         |               | <b>Site Address:</b>  | 9 Richardson Avenue, York                                  |
| <b>Contaminant Limit 1:</b>  |  |                         |               | <b>Site District Office:</b>  | Toronto - District   |
| <b>Contam Limit Freq 1:</b>  |  |                         |               | <b>Site Postal Code:</b>  |  |
| <b>Contaminant UN No 1:</b>  | 1075   |                         |               | <b>Site Region:</b>   | Central  |
| <b>Environment Impact:</b>   |  |                         |               | <b>Site Municipality:</b>   | Toronto  |
| <b>Nature of Impact:</b>     |  |                         |               | <b>Site Lot:</b>  |  |
| <b>Receiving Medium:</b>     |  |                         |               | <b>Site Conc:</b>   |  |
| <b>Receiving Env:</b>        | Air  |                         |               | <b>Northing:</b>  |  |
| <b>MOE Response:</b>         | No   |                         |               | <b>Easting:</b>   |  |
| <b>Dt MOE Arvl on Scn:</b>   |  |                         |               | <b>Site Geo Ref Accu:</b>   |  |
| <b>MOE Reported Dt:</b>      | 5/8/2019                                       |                         |               | <b>Site Map Datum:</b>  |  |
| <b>Dt Document Closed:</b>   | 5/10/2019                                      |                         |               | <b>SAC Action Class:</b>  | TSSA - Fuel Safety Branch - Hydrocarbon Fuel Release/Spill |
| <b>Incident Reason:</b>      | Operator/Human Error                           |                         |               | <b>Source Type:</b>   | Valve/Fitting/Piping                                       |
| <b>Site Name:</b>            | 9 Richardson Avenue, York<UNOFFICIAL>          |                         |               |   |  |
| <b>Site County/District:</b> |  |                         |               |   |  |
| <b>Site Geo Ref Meth:</b>    |  |                         |               |   |  |
| <b>Incident Summary:</b>     | TSSA FSB: 1/2" pl IP service damage, made safe |                         |               |   |  |
| <b>Contaminant Qty:</b>      | 0 other - see incident description             |                         |               |   |  |

|                              |   |           |               |  |      |
|------------------------------|---|-----------|---------------|--|------|
| <a href="#">205</a>          | 2 of 2                                      | ENE/237.3 | 140.9 / 11.05 | ENBRIDGE GAS INC<br>9 RICHARDSON AVE,, TORONTO, ON, M6M 3R5,<br>CA<br>ON | PINC |
| <b>Incident Id:</b>          |   |           |               | <b>Pipe Material:</b>  |      |
| <b>Incident No:</b>          | 2575300                                     |           |               | <b>Fuel Category:</b>  |      |
| <b>Incident Reported Dt:</b> | 5/8/2019                                    |           |               | <b>Health Impact:</b>  |      |
| <b>Type:</b>                 | FS-Pipeline Incident                        |           |               | <b>Environment Impact:</b>   |      |
| <b>Status Code:</b>          |   |           |               | <b>Property Damage:</b>  |      |
| <b>Tank Status:</b>          | Pipeline Damage Reason Est                  |           |               | <b>Service Interrupt:</b>  |      |
| <b>Task No:</b>              |   |           |               | <b>Enforce Policy:</b>   |      |
| <b>Spills Action Centre:</b> |   |           |               | <b>Public Relation:</b>  |      |
| <b>Fuel Type:</b>            |   |           |               | <b>Pipeline System:</b>  |      |
| <b>Fuel Occurrence Tp:</b>   |   |           |               | <b>PSIG:</b>   |      |
| <b>Date of Occurrence:</b>   |   |           |               | <b>Attribute Category:</b>   |      |
| <b>Occurrence Start Dt:</b>  |   |           |               | <b>Regulator Location:</b>   |      |
| <b>Depth:</b>                |   |           |               | <b>Method Details:</b>   |      |
| <b>Customer Acct Name:</b>   | ENBRIDGE GAS INC                            |           |               |  |      |
| <b>Incident Address:</b>     | 9 RICHARDSON AVE,, TORONTO, ON, M6M 3R5, CA |           |               |  |      |
| <b>Operation Type:</b>       |   |           |               |  |      |
| <b>Pipeline Type:</b>        |   |           |               |  |      |
| <b>Regulator Type:</b>       |   |           |               |  |      |
| <b>Summary:</b>              |   |           |               |  |      |
| <b>Reported By:</b>          |   |           |               |  |      |
| <b>Affiliation:</b>          |   |           |               |  |      |
| <b>Occurrence Desc:</b>      |   |           |               |  |      |
| <b>Damage Reason:</b>        |   |           |               |  |      |
| <b>Notes:</b>                |   |           |               |  |      |

| Map Key                      | Number of Records | Direction/<br>Distance (m)                                   | Elev/Diff<br>(m) | Site  | DB   |
|------------------------------|-------------------|--|------------------|---|------|
| <a href="#">206</a>          | 1 of 1            | S/239.8  | 126.9 / -2.95    | Curson [James]<br>1819 Keele St<br>Toronto ON M6M 3X3                                 | TANK |
| <b>Permit Date:</b>          |                   | 1932   |                  |   |      |
| <b>Permit Type:</b>          |                   |  |                  |   |      |
| <b>User Type:</b>            |                   | Gasoline service station                                     |                  |   |      |
| <b>Installation Type:</b>    |                   | relocate curb pump   |                  |   |      |
| <b>Installation Size:</b>    |                   |  |                  |   |      |
| <b>Installation Config.:</b> |                   | 1 x gas pump   |                  |   |      |
| <b>No. Tanks Installed:</b>  |                   | 1  |                  |   |      |
| <b>Units of Measure:</b>     |                   |  |                  |   |      |
| <b>Value/Tank (\$):</b>      |                   |  |                  |   |      |
| <b>Capacity(gal):</b>        |                   |  |                  |   |      |
| <b>Reference:</b>            |                   | York Township General Purposes Committee Minutes 18 Jul 1932 |                  |   |      |
| <b>Location Desc:</b>        |                   | Keele & Holwood  |                  |   |      |
| <a href="#">207</a>          | 1 of 1            | ENE/242.1  | 144.7 / 14.76    | Enbridge Gas Distribution Inc.<br>2536 EGLINTON AVENUE WEST<UNOFFICIAL><br>Toronto ON | SPL  |
| <b>Ref No:</b>               |                   | 7701-5Z4LH3  |                  | <b>Discharger Report:</b>   |      |
| <b>Site No:</b>              |                   |  |                  | <b>Material Group:</b> Gases/Particulate  |      |
| <b>Incident Dt:</b>          |                   | 5/18/2004  |                  | <b>Health/Env Conseq:</b>   |      |
| <b>Year:</b>                 |                   |  |                  | <b>Client Type:</b>   |      |
| <b>Incident Cause:</b>       |                   | Pipe Or Hose Leak  |                  | <b>Sector Type:</b> Other   |      |
| <b>Incident Event:</b>       |                   |  |                  | <b>Agency Involved:</b>   |      |
| <b>Contaminant Code:</b>     |                   | 35   |                  | <b>Nearest Watercourse:</b>   |      |
| <b>Contaminant Name:</b>     |                   | NATURAL GAS (METHANE)  |                  | <b>Site Address:</b>  |      |
| <b>Contaminant Limit 1:</b>  |                   |  |                  | <b>Site District Office:</b> Toronto  |      |
| <b>Contam Limit Freq 1:</b>  |                   |  |                  | <b>Site Postal Code:</b>  |      |
| <b>Contaminant UN No 1:</b>  |                   |  |                  | <b>Site Region:</b> Central   |      |
| <b>Environment Impact:</b>   |                   | Possible   |                  | <b>Site Municipality:</b> Toronto   |      |
| <b>Nature of Impact:</b>     |                   | Air Pollution  |                  | <b>Site Lot:</b>  |      |
| <b>Receiving Medium:</b>     |                   | Air  |                  | <b>Site Conc:</b>   |      |
| <b>Receiving Env:</b>        |                   |  |                  | <b>Northing:</b>  |      |
| <b>MOE Response:</b>         |                   |  |                  | <b>Easting:</b>   |      |
| <b>Dt MOE Arvl on Scn:</b>   |                   |  |                  | <b>Site Geo Ref Accu:</b>   |      |
| <b>MOE Reported Dt:</b>      |                   | 5/18/2004  |                  | <b>Site Map Datum:</b>  |      |
| <b>Dt Document Closed:</b>   |                   |  |                  | <b>SAC Action Class:</b> Spill to Air   |      |
| <b>Incident Reason:</b>      |                   | Other - Reason not otherwise defined                         |                  | <b>Source Type:</b>   |      |
| <b>Site Name:</b>            |                   | 2536 EGLINTON AVENUE WEST<UNOFFICIAL>                        |                  |   |      |
| <b>Site County/District:</b> |                   |  |                  |   |      |
| <b>Site Geo Ref Meth:</b>    |                   |  |                  |   |      |
| <b>Incident Summary:</b>     |                   | Enbridge Gas, natural gas to air, pipeline damaged           |                  |   |      |
| <b>Contaminant Qty:</b>      |                   | 60 min (duration)  |                  |   |      |
| <a href="#">208</a>          | 1 of 1            | WSW/247.5  | 121.9 / -8.00    | 2700 EGLINTON AVENUE<br>Toronto ON  | WWIS |
| <b>Well ID:</b>              |                   | 7260482  |                  | <b>Flowing (Y/N):</b>   |      |
| <b>Construction Date:</b>    |                   |  |                  | <b>Flow Rate:</b>   |      |
| <b>Use 1st:</b>              |                   | Monitoring and Test Hole                                     |                  | <b>Data Entry Status:</b>   |      |
| <b>Use 2nd:</b>              |                   | 0  |                  | <b>Data Src:</b>  |      |
| <b>Final Well Status:</b>    |                   | Monitoring and Test Hole                                     |                  | <b>Date Received:</b> 31-Mar-2016 00:00:00  |      |
| <b>Water Type:</b>           |                   |  |                  | <b>Selected Flag:</b> TRUE  |      |
| <b>Casing Material:</b>      |                   |  |                  | <b>Abandonment Rec:</b>   |      |
| <b>Audit No:</b>             |                   | Z228280  |                  | <b>Contractor:</b> 7241   |      |
| <b>Tag:</b>                  |                   | A197711  |                  | <b>Form Version:</b> 7  |      |
| <b>Constructn Method:</b>    |                   |  |                  | <b>Owner:</b>   |      |
| <b>Elevation (m):</b>        |                   |  |                  | <b>County:</b> YORK AND TORONT  |      |
| <b>Elevatn Reliabilty:</b>   |                   |  |                  | <b>Lot:</b>   |      |

| Map Key  | Number of Records | Direction/<br>Distance (m)   | Elev/Diff<br>(m) | Site   | DB   |
|--|-------------------|--|------------------|--|--|
| <b>Depth to Bedrock:</b><br><b>Well Depth:</b><br><b>Overburden/Bedrock:</b><br><b>Pump Rate:</b><br><b>Static Water Level:</b><br><b>Clear/Cloudy:</b><br><b>Municipality:</b><br><b>Site Info:</b>   |                   | YORK BOROUGH   |                  | <b>Concession:</b><br><b>Concession Name:</b><br><b>Easting NAD83:</b><br><b>Northing NAD83:</b><br><b>Zone:</b><br><b>UTM Reliability:</b>                                  |  |
| <b>PDF URL (Map):</b>  |                   |  |                  |  |  |
| <b><u>Additional Detail(s) (Map)</u></b>   |                   |  |                  |  |  |
| <b>Well Completed Date:</b><br><b>Year Completed:</b><br><b>Depth (m):</b><br><b>Latitude:</b><br><b>Longitude:</b><br><b>Path:</b>  |                   | 2016/03/03<br>2016<br>30<br>43.6897208592954<br>-79.4774887816608                    |                  |  |  |
| <b><u>Bore Hole Information</u></b>  |                   |  |                  |  |  |
| <b>Bore Hole ID:</b><br><b>DP2BR:</b><br><b>Spatial Status:</b><br><b>Code OB:</b><br><b>Code OB Desc:</b><br><b>Open Hole:</b><br><b>Cluster Kind:</b><br><b>Date Completed:</b><br><b>Remarks:</b><br><b>Elevrc Desc:</b><br><b>Location Source Date:</b><br><b>Improvement Location Source:</b><br><b>Improvement Location Method:</b><br><b>Source Revision Comment:</b><br><b>Supplier Comment:</b> |                   | 1005919608   |                  | <b>Elevation:</b><br><b>Elevrc:</b><br><b>Zone:</b><br><b>East83:</b><br><b>North83:</b><br><b>Org CS:</b><br><b>UTMRC:</b><br><b>UTMRC Desc:</b><br><b>Location Method:</b> | 17<br>622701.00<br>4838538.00<br>UTM83<br>4<br>margin of error : 30 m - 100 m<br>digit |
| <b><u>Overburden and Bedrock</u></b>   |                   |  |                  |  |  |
| <b><u>Materials Interval</u></b>   |                   |  |                  |  |  |
| <b>Formation ID:</b><br><b>Layer:</b><br><b>Color:</b><br><b>General Color:</b><br><b>Mat1:</b><br><b>Most Common Material:</b><br><b>Mat2:</b><br><b>Mat2 Desc:</b><br><b>Mat3:</b><br><b>Mat3 Desc:</b><br><b>Formation Top Depth:</b><br><b>Formation End Depth:</b><br><b>Formation End Depth UOM:</b>   |                   | 1006020229<br>1<br>6<br>BROWN<br>02<br>TOPSOIL<br><br>77<br>LOOSE<br>0.0<br>1.0<br>m |                  |  |  |
| <b><u>Overburden and Bedrock</u></b>   |                   |  |                  |  |  |
| <b><u>Materials Interval</u></b>   |                   |  |                  |  |  |
| <b>Formation ID:</b><br><b>Layer:</b><br><b>Color:</b><br><b>General Color:</b>  |                   | 1006020231<br>3<br>6<br>BROWN  |                  |  |  |

| <b>Map Key</b>  | <b>Number of Records</b> | <b>Direction/<br/>Distance (m)</b> | <b>Elev/Diff<br/>(m)</b> | <b>Site</b> | <b>DB</b> |
|---|--------------------------|------------------------------------|--------------------------|-------------|-----------|
| <b>Mat1:</b>  |                          | 05                                 |                          |             |           |
| <b>Most Common Material:</b>                                |                          | CLAY                               |                          |             |           |
| <b>Mat2:</b>  |                          | 06                                 |                          |             |           |
| <b>Mat2 Desc:</b>   |                          | SILT                               |                          |             |           |
| <b>Mat3:</b>  |                          | 85                                 |                          |             |           |
| <b>Mat3 Desc:</b>   |                          | SOFT                               |                          |             |           |
| <b>Formation Top Depth:</b>                                 |                          | 5.0                                |                          |             |           |
| <b>Formation End Depth:</b>                                 |                          | 20.0                               |                          |             |           |
| <b>Formation End Depth UOM:</b>                             |                          | m                                  |                          |             |           |
| <b><u>Overburden and Bedrock<br/>Materials Interval</u></b> |                          |                                    |                          |             |           |
| <b>Formation ID:</b>  |                          | 1006020232                         |                          |             |           |
| <b>Layer:</b>   |                          | 4                                  |                          |             |           |
| <b>Color:</b>   |                          | 2                                  |                          |             |           |
| <b>General Color:</b>                                       |                          | GREY                               |                          |             |           |
| <b>Mat1:</b>  |                          | 05                                 |                          |             |           |
| <b>Most Common Material:</b>                                |                          | CLAY                               |                          |             |           |
| <b>Mat2:</b>  |                          | 06                                 |                          |             |           |
| <b>Mat2 Desc:</b>   |                          | SILT                               |                          |             |           |
| <b>Mat3:</b>  |                          | 85                                 |                          |             |           |
| <b>Mat3 Desc:</b>   |                          | SOFT                               |                          |             |           |
| <b>Formation Top Depth:</b>                                 |                          | 20.0                               |                          |             |           |
| <b>Formation End Depth:</b>                                 |                          | 30.0                               |                          |             |           |
| <b>Formation End Depth UOM:</b>                             |                          | m                                  |                          |             |           |
| <b><u>Overburden and Bedrock<br/>Materials Interval</u></b> |                          |                                    |                          |             |           |
| <b>Formation ID:</b>  |                          | 1006020230                         |                          |             |           |
| <b>Layer:</b>   |                          | 2                                  |                          |             |           |
| <b>Color:</b>   |                          | 6                                  |                          |             |           |
| <b>General Color:</b>                                       |                          | BROWN                              |                          |             |           |
| <b>Mat1:</b>  |                          | 01                                 |                          |             |           |
| <b>Most Common Material:</b>                                |                          | FILL                               |                          |             |           |
| <b>Mat2:</b>  |                          | 28                                 |                          |             |           |
| <b>Mat2 Desc:</b>   |                          | SAND                               |                          |             |           |
| <b>Mat3:</b>  |                          | 85                                 |                          |             |           |
| <b>Mat3 Desc:</b>   |                          | SOFT                               |                          |             |           |
| <b>Formation Top Depth:</b>                                 |                          | 1.0                                |                          |             |           |
| <b>Formation End Depth:</b>                                 |                          | 5.0                                |                          |             |           |
| <b>Formation End Depth UOM:</b>                             |                          | m                                  |                          |             |           |
| <b><u>Annular Space/Abandonment<br/>Sealing Record</u></b>  |                          |                                    |                          |             |           |
| <b>Plug ID:</b>   |                          | 1006020241                         |                          |             |           |
| <b>Layer:</b>   |                          | 2                                  |                          |             |           |
| <b>Plug From:</b>   |                          | 1.0                                |                          |             |           |
| <b>Plug To:</b>   |                          | 19.0                               |                          |             |           |
| <b>Plug Depth UOM:</b>                                      |                          | m                                  |                          |             |           |
| <b><u>Annular Space/Abandonment<br/>Sealing Record</u></b>  |                          |                                    |                          |             |           |
| <b>Plug ID:</b>   |                          | 1006020240                         |                          |             |           |
| <b>Layer:</b>   |                          | 1                                  |                          |             |           |
| <b>Plug From:</b>   |                          | 0.0                                |                          |             |           |
| <b>Plug To:</b>   |                          | 1.0                                |                          |             |           |
| <b>Plug Depth UOM:</b>                                      |                          | m                                  |                          |             |           |

| <i>Map Key</i>   | <i>Number of Records</i> | <i>Direction/ Distance (m)</i> | <i>Elev/Diff (m)</i> | <i>Site</i> | <i>DB</i> |
|--|--------------------------|--------------------------------|----------------------|-------------|-----------|
| <b><u>Annular Space/Abandonment Sealing Record</u></b> |                          |                                |                      |             |           |
| <b>Plug ID:</b>  |                          | 1006020242                     |                      |             |           |
| <b>Layer:</b>  |                          | 3                              |                      |             |           |
| <b>Plug From:</b>                                      |                          | 19.0                           |                      |             |           |
| <b>Plug To:</b>  |                          | 30.0                           |                      |             |           |
| <b>Plug Depth UOM:</b>                                 |                          | m                              |                      |             |           |
| <b><u>Method of Construction &amp; Well Use</u></b>    |                          |                                |                      |             |           |
| <b>Method Construction ID:</b>                         |                          | 1006020239                     |                      |             |           |
| <b>Method Construction Code:</b>                       |                          | B                              |                      |             |           |
| <b>Method Construction:</b>                            |                          | Other Method                   |                      |             |           |
| <b>Other Method Construction:</b>                      |                          |                                |                      |             |           |
| <b><u>Pipe Information</u></b>                         |                          |                                |                      |             |           |
| <b>Pipe ID:</b>  |                          | 1006020228                     |                      |             |           |
| <b>Casing No:</b>                                      |                          | 0                              |                      |             |           |
| <b>Comment:</b>  |                          |                                |                      |             |           |
| <b>Alt Name:</b>                                       |                          |                                |                      |             |           |
| <b><u>Construction Record - Casing</u></b>             |                          |                                |                      |             |           |
| <b>Casing ID:</b>                                      |                          | 1006020235                     |                      |             |           |
| <b>Layer:</b>  |                          | 1                              |                      |             |           |
| <b>Material:</b>                                       |                          | 5                              |                      |             |           |
| <b>Open Hole or Material:</b>                          |                          | PLASTIC                        |                      |             |           |
| <b>Depth From:</b>                                     |                          | 0.0                            |                      |             |           |
| <b>Depth To:</b>                                       |                          | 20.0                           |                      |             |           |
| <b>Casing Diameter:</b>                                |                          | 2.0                            |                      |             |           |
| <b>Casing Diameter UOM:</b>                            |                          | cm                             |                      |             |           |
| <b>Casing Depth UOM:</b>                               |                          | m                              |                      |             |           |
| <b><u>Construction Record - Screen</u></b>             |                          |                                |                      |             |           |
| <b>Screen ID:</b>                                      |                          | 1006020236                     |                      |             |           |
| <b>Layer:</b>  |                          | 1                              |                      |             |           |
| <b>Slot:</b>   |                          | 10                             |                      |             |           |
| <b>Screen Top Depth:</b>                               |                          | 20.0                           |                      |             |           |
| <b>Screen End Depth:</b>                               |                          | 30.0                           |                      |             |           |
| <b>Screen Material:</b>                                |                          | 5                              |                      |             |           |
| <b>Screen Depth UOM:</b>                               |                          | m                              |                      |             |           |
| <b>Screen Diameter UOM:</b>                            |                          | cm                             |                      |             |           |
| <b>Screen Diameter:</b>                                |                          | 2.0999999046325684             |                      |             |           |
| <b><u>Water Details</u></b>                            |                          |                                |                      |             |           |
| <b>Water ID:</b>                                       |                          | 1006020234                     |                      |             |           |
| <b>Layer:</b>  |                          |                                |                      |             |           |
| <b>Kind Code:</b>                                      |                          |                                |                      |             |           |
| <b>Kind:</b>   |                          |                                |                      |             |           |
| <b>Water Found Depth:</b>                              |                          |                                |                      |             |           |
| <b>Water Found Depth UOM:</b>                          |                          | m                              |                      |             |           |
| <b><u>Hole Diameter</u></b>                            |                          |                                |                      |             |           |
| <b>Hole ID:</b>  |                          | 1006020233                     |                      |             |           |
| <b>Diameter:</b>                                       |                          | 6.0                            |                      |             |           |



| Map Key                   | Number of Records | Direction/<br>Distance (m) | Elev/Diff<br>(m) | Site | DB |
|---------------------------|-------------------|----------------------------|------------------|------|----|
| <b>Depth From:</b>        |                   | 0.0                        |                  |      |    |
| <b>Depth To:</b>          |                   | 30.0                       |                  |      |    |
| <b>Hole Depth UOM:</b>    |                   | m                          |                  |      |    |
| <b>Hole Diameter UOM:</b> |                   | cm                         |                  |      |    |

Links

|                           |            |                    |                   |
|---------------------------|------------|--------------------|-------------------|
| <b>Bore Hole ID:</b>      | 1005919608 | <b>Tag No:</b>     | A197711           |
| <b>Depth M:</b>           | 30         | <b>Contractor:</b> | 7241              |
| <b>Year Completed:</b>    | 2016       | <b>Path:</b>       | 726\7260482.pdf   |
| <b>Well Completed Dt:</b> | 2016/03/03 | <b>Latitude:</b>   | 43.6897208592954  |
| <b>Audit No:</b>          | Z228280    | <b>Longitude:</b>  | -79.4774887816608 |

[209](#)    1 of 1    **WSW/253.0**    **121.8 / -8.07**    **Eglinton Ave W  
Toronto ON**    **EHS**

|                                 |               |                              |            |
|---------------------------------|---------------|------------------------------|------------|
| <b>Order No:</b>                | 20151029132   | <b>Nearest Intersection:</b> |            |
| <b>Status:</b>                  | C             | <b>Municipality:</b>         |            |
| <b>Report Type:</b>             | Custom Report | <b>Client Prov/State:</b>    | ON         |
| <b>Report Date:</b>             | 05-NOV-15     | <b>Search Radius (km):</b>   | .25        |
| <b>Date Received:</b>           | 29-OCT-15     | <b>X:</b>                    | -79.477512 |
| <b>Previous Site Name:</b>      |               | <b>Y:</b>                    | 43.689616  |
| <b>Lot/Building Size:</b>       |               |                              |            |
| <b>Additional Info Ordered:</b> |               |                              |            |

[210](#)    1 of 1    **W/253.0**    **123.1 / -6.84**    **Coronation Park Dump  
Toronto ON M6M**    **ANDR**

|                              |                                       |
|------------------------------|---------------------------------------|
| <b>Legal Description:</b>    | York Con 4 WYS Lot 1 pt               |
| <b>Location Description:</b> | N of York Memorial HS, W of Trethewey |
| <b>Municipality:</b>         | York Township                         |
| <b>Current Municipality:</b> | Toronto City                          |
| <b>RM:</b>                   | Toronto City                          |
| <b>Facility:</b>             | Dump                                  |
| <b>Date Active:</b>          | 1930                                  |
| <b>Date Begun:</b>           |                                       |
| <b>Date Complete:</b>        |                                       |
| <b>Area (Ha):</b>            |                                       |
| <b>Landfill Type:</b>        | open faced dump                       |
| <b>Group Name:</b>           | York Creek [Black Creek]              |
| <b>Operated By:</b>          | York Tp                               |
| <b>Serial:</b>               | YTP11 1930                            |
| <b>NTS:</b>                  | 30M11                                 |
| <b>Diameter (m):</b>         |                                       |

**Historical Summary:**

Coronation Park Dump Communication from Parson & Page re James Fox estate re garbage dump, Trethewey Highway (York Township Council Minutes 10 Feb 1930). Communication from Parson & Page re James Fox estate re garbage dump, Trethewey Drive (York Township Council Minutes 12 Feb 1930). Authorises Reeve and Clerk to sign an agreement dated 17 February 1930 with the Fox Estate permitting the township to dump garbage ashes and other refuse in the gorge lying west of Trethewey Drive on RP 285 Lot C, for two years (York Township Council Minutes 6 Mar 1930 Resolution 15064). Communication from Trustees of Fire Area #5 re hose broken at dump, High School. 3 lengths of hose ordered (York Township Council Minutes 11 Sep 1930). Communication received from R Windsor re a fire at the dump north of the Memorial School (York Township Council Minutes 11 Dec 1930).

|                      |         |
|----------------------|---------|
| <b>Waste Type:</b>   | MSW     |
| <b>UTM X Nad 27:</b> | 622661  |
| <b>UTM Y Nad 27:</b> | 4838432 |
| <b>UTM Zone:</b>     | 17      |

| Map Key                      | Number of Records                           | Direction/<br>Distance (m) | Elev/Diff<br>(m) | Site   | DB   |
|------------------------------|---|----------------------------|------------------|--|--|
| <a href="#">211</a>          | 1 of 2                                      | SW/253.3                   | 123.8 / -6.12    | DOM MERIDIAN CONSTRUCTION LTD<br>229 BICKNELL AVE., TORONTO, ON, M6M 4H2, CA<br>ON | PINC   |
| <b>Incident Id:</b>          |   |                            |                  | <b>Pipe Material:</b>  |  |
| <b>Incident No:</b>          | 1346036                                     |                            |                  | <b>Fuel Category:</b>  |  |
| <b>Incident Reported Dt:</b> | 3/3/2014                                    |                            |                  | <b>Health Impact:</b>  |  |
| <b>Type:</b>                 | FS-Pipeline Incident                        |                            |                  | <b>Environment Impact:</b>   |  |
| <b>Status Code:</b>          |   |                            |                  | <b>Property Damage:</b>  |  |
| <b>Tank Status:</b>          | Pipeline Damage Reason Est                  |                            |                  | <b>Service Interrupt:</b>  |  |
| <b>Task No:</b>              |   |                            |                  | <b>Enforce Policy:</b>   |  |
| <b>Spills Action Centre:</b> |   |                            |                  | <b>Public Relation:</b>  |  |
| <b>Fuel Type:</b>            |   |                            |                  | <b>Pipeline System:</b>  |  |
| <b>Fuel Occurrence Tp:</b>   |   |                            |                  | <b>PSIG:</b>   |  |
| <b>Date of Occurrence:</b>   |   |                            |                  | <b>Attribute Category:</b>   |  |
| <b>Occurrence Start Dt:</b>  |   |                            |                  | <b>Regulator Location:</b>   |  |
| <b>Depth:</b>                |   |                            |                  | <b>Method Details:</b>   |  |
| <b>Customer Acct Name:</b>   | DOM MERIDIAN CONSTRUCTION LTD               |                            |                  |  |  |
| <b>Incident Address:</b>     | 229 BICKNELL AVE., TORONTO, ON, M6M 4H2, CA |                            |                  |  |  |
| <b>Operation Type:</b>       |   |                            |                  |  |  |
| <b>Pipeline Type:</b>        |   |                            |                  |  |  |
| <b>Regulator Type:</b>       |   |                            |                  |  |  |
| <b>Summary:</b>              |   |                            |                  |  |  |
| <b>Reported By:</b>          |   |                            |                  |  |  |
| <b>Affiliation:</b>          |   |                            |                  |  |  |
| <b>Occurrence Desc:</b>      |   |                            |                  |  |  |
| <b>Damage Reason:</b>        |   |                            |                  |  |  |
| <b>Notes:</b>                |   |                            |                  |  |  |
| <a href="#">211</a>          | 2 of 2                                      | SW/253.3                   | 123.8 / -6.12    | Enbridge Gas Distribution Inc.<br>229 Vicknell, Ave. York<br>Toronto ON            | SPL  |
| <b>Ref No:</b>               | 8463-9GT2DY                                 |                            |                  | <b>Discharger Report:</b>  |  |
| <b>Site No:</b>              | NA  |                            |                  | <b>Material Group:</b>   |  |
| <b>Incident Dt:</b>          | 2014/03/01                                  |                            |                  | <b>Health/Env Conseq:</b>  |  |
| <b>Year:</b>                 |   |                            |                  | <b>Client Type:</b>  |  |
| <b>Incident Cause:</b>       | Leak/Break                                  |                            |                  | <b>Sector Type:</b>  | Pipeline/Components  |
| <b>Incident Event:</b>       |   |                            |                  | <b>Agency Involved:</b>  |  |
| <b>Contaminant Code:</b>     | 35  |                            |                  | <b>Nearest Watercourse:</b>  |  |
| <b>Contaminant Name:</b>     | NATURAL GAS, COMPRESSED (METHANE)           |                            |                  | <b>Site Address:</b>   | 229 Vicknell, Ave. York                                    |
| <b>Contaminant Limit 1:</b>  |   |                            |                  | <b>Site District Office:</b>   |  |
| <b>Contam Limit Freq 1:</b>  |   |                            |                  | <b>Site Postal Code:</b>   |  |
| <b>Contaminant UN No 1:</b>  |   |                            |                  | <b>Site Region:</b>  |  |
| <b>Environment Impact:</b>   | Confirmed                                   |                            |                  | <b>Site Municipality:</b>  | Toronto  |
| <b>Nature of Impact:</b>     | Air Pollution                               |                            |                  | <b>Site Lot:</b>   |  |
| <b>Receiving Medium:</b>     |   |                            |                  | <b>Site Conc:</b>  |  |
| <b>Receiving Env:</b>        |   |                            |                  | <b>Northing:</b>   |  |
| <b>MOE Response:</b>         | Referral to others                          |                            |                  | <b>Easting:</b>  |  |
| <b>Dt MOE Arvl on Scn:</b>   |   |                            |                  | <b>Site Geo Ref Accu:</b>  |  |
| <b>MOE Reported Dt:</b>      | 2014/03/01                                  |                            |                  | <b>Site Map Datum:</b>   |  |
| <b>Dt Document Closed:</b>   | 2014/03/19                                  |                            |                  | <b>SAC Action Class:</b>   | TSSA - Fuel Safety Branch - Hydrocarbon Fuel Release/Spill |
| <b>Incident Reason:</b>      | Operator/Human Error                        |                            |                  | <b>Source Type:</b>  |  |
| <b>Site Name:</b>            | Works site<UNOFFICIAL>                      |                            |                  |  |  |
| <b>Site County/District:</b> |   |                            |                  |  |  |
| <b>Site Geo Ref Meth:</b>    |   |                            |                  |  |  |
| <b>Incident Summary:</b>     | TSSA Spill: 1/2" plstc line dmg, made safe  |                            |                  |  |  |
| <b>Contaminant Qty:</b>      | 0 other - see incident description          |                            |                  |  |  |
| <a href="#">212</a>          | 1 of 1                                      | S/254.6                    | 126.8 / -3.09    | 1815 Keele St<br>Toronto ON M6M 3X3  | TANK   |

| Map Key                      | Number of Records | Direction/<br>Distance (m)                | Elev/Diff<br>(m) | Site | DB |
|------------------------------|-------------------|---|------------------|------|----|
| <b>Permit Date:</b>          |                   | 1928                                      |                  |      |    |
| <b>Permit Type:</b>          |                   |   |                  |      |    |
| <b>User Type:</b>            |                   | Gasoline service station                  |                  |      |    |
| <b>Installation Type:</b>    |                   | Gasoline service station                  |                  |      |    |
| <b>Installation Size:</b>    |                   |   |                  |      |    |
| <b>Installation Config.:</b> |                   | Gasoline service station                  |                  |      |    |
| <b>No. Tanks Installed:</b>  |                   |   |                  |      |    |
| <b>Units of Measure:</b>     |                   |   |                  |      |    |
| <b>Value/Tank (\$):</b>      |                   |   |                  |      |    |
| <b>Capacity(gal):</b>        |                   |   |                  |      |    |
| <b>Reference:</b>            |                   | York Township Council Minutes 17 Sep 1928 |                  |      |    |
| <b>Location Desc:</b>        |                   | 1815 Keele St                             |                  |      |    |

| <a href="#">213</a>         | 1 of 1                   | WSW/257.1 | 121.6 / -8.24 | 2700 EGLINTON AVENUE WEST<br>Toronto ON | WWIS                 |
|-----------------------------|--------------------------|-----------|---------------|---|----------------------|
| <b>Well ID:</b>             | 7260481                  |           |               | <b>Flowing (Y/N):</b>                   |                      |
| <b>Construction Date:</b>   |                          |           |               | <b>Flow Rate:</b>                       |                      |
| <b>Use 1st:</b>             | Monitoring and Test Hole |           |               | <b>Data Entry Status:</b>               |                      |
| <b>Use 2nd:</b>             | 0                        |           |               | <b>Data Src:</b>                        |                      |
| <b>Final Well Status:</b>   | Monitoring and Test Hole |           |               | <b>Date Received:</b>                   | 31-Mar-2016 00:00:00 |
| <b>Water Type:</b>          |                          |           |               | <b>Selected Flag:</b>                   | TRUE                 |
| <b>Casing Material:</b>     |                          |           |               | <b>Abandonment Rec:</b>                 |                      |
| <b>Audit No:</b>            | Z228295                  |           |               | <b>Contractor:</b>                      | 7241                 |
| <b>Tag:</b>                 | A197756                  |           |               | <b>Form Version:</b>                    | 7                    |
| <b>Constructn Method:</b>   |                          |           |               | <b>Owner:</b>                           |                      |
| <b>Elevation (m):</b>       |                          |           |               | <b>County:</b>                          | YORK AND TORONT      |
| <b>Elevatn Reliability:</b> |                          |           |               | <b>Lot:</b>                             |                      |
| <b>Depth to Bedrock:</b>    |                          |           |               | <b>Concession:</b>                      |                      |
| <b>Well Depth:</b>          |                          |           |               | <b>Concession Name:</b>                 |                      |
| <b>Overburden/Bedrock:</b>  |                          |           |               | <b>Easting NAD83:</b>                   |                      |
| <b>Pump Rate:</b>           |                          |           |               | <b>Northing NAD83:</b>                  |                      |
| <b>Static Water Level:</b>  |                          |           |               | <b>Zone:</b>                            |                      |
| <b>Clear/Cloudy:</b>        |                          |           |               | <b>UTM Reliability:</b>                 |                      |
| <b>Municipality:</b>        | YORK BOROUGH             |           |               |   |                      |
| <b>Site Info:</b>           |                          |           |               |   |                      |

**PDF URL (Map):**

**Additional Detail(s) (Map)**

|                             |                   |
|-----------------------------|-------------------|
| <b>Well Completed Date:</b> | 2016/03/03        |
| <b>Year Completed:</b>      | 2016              |
| <b>Depth (m):</b>           | 30                |
| <b>Latitude:</b>            | 43.6897768471147  |
| <b>Longitude:</b>           | -79.4776362632134 |
| <b>Path:</b>                |                   |

**Bore Hole Information**

|                              |                      |                         |                                |
|------------------------------|----------------------|-------------------------|--------------------------------|
| <b>Bore Hole ID:</b>         | 1005919605           | <b>Elevation:</b>       |                                |
| <b>DP2BR:</b>                |                      | <b>Elevrc:</b>          |                                |
| <b>Spatial Status:</b>       |                      | <b>Zone:</b>            | 17                             |
| <b>Code OB:</b>              |                      | <b>East83:</b>          | 622689.00                      |
| <b>Code OB Desc:</b>         |                      | <b>North83:</b>         | 4838544.00                     |
| <b>Open Hole:</b>            |                      | <b>Org CS:</b>          | UTM83                          |
| <b>Cluster Kind:</b>         |                      | <b>UTMRC:</b>           | 4                              |
| <b>Date Completed:</b>       | 03-Mar-2016 00:00:00 | <b>UTMRC Desc:</b>      | margin of error : 30 m - 100 m |
| <b>Remarks:</b>              |                      | <b>Location Method:</b> | wwr                            |
| <b>Elevrc Desc:</b>          |                      |                         |                                |
| <b>Location Source Date:</b> |                      |                         |                                |

Improvement Location Source:  
 Improvement Location Method:  
 Source Revision Comment:  
 Supplier Comment:

Overburden and Bedrock  
Materials Interval

Formation ID: 1006020214  
 Layer: 1  
 Color: 6  
 General Color: BROWN  
 Mat1: 02  
 Most Common Material: TOPSOIL  
 Mat2:  
 Mat2 Desc:  
 Mat3: 77  
 Mat3 Desc: LOOSE  
 Formation Top Depth: 0.0  
 Formation End Depth: 1.0  
 Formation End Depth UOM: m

Overburden and Bedrock  
Materials Interval

Formation ID: 1006020216  
 Layer: 3  
 Color: 6  
 General Color: BROWN  
 Mat1: 05  
 Most Common Material: CLAY  
 Mat2: 06  
 Mat2 Desc: SILT  
 Mat3: 85  
 Mat3 Desc: SOFT  
 Formation Top Depth: 5.0  
 Formation End Depth: 20.0  
 Formation End Depth UOM: m

Overburden and Bedrock  
Materials Interval

Formation ID: 1006020217  
 Layer: 4  
 Color: 2  
 General Color: GREY  
 Mat1: 05  
 Most Common Material: CLAY  
 Mat2: 06  
 Mat2 Desc: SILT  
 Mat3: 85  
 Mat3 Desc: SOFT  
 Formation Top Depth: 20.0  
 Formation End Depth: 30.0  
 Formation End Depth UOM: m

Overburden and Bedrock  
Materials Interval

Formation ID: 1006020215  
 Layer: 2  
 Color: 6

| <i>Map Key</i>   | <i>Number of Records</i> | <i>Direction/ Distance (m)</i> | <i>Elev/Diff (m)</i> | <i>Site</i> | <i>DB</i> |
|--|--------------------------|--------------------------------|----------------------|-------------|-----------|
| <b>General Color:</b>                                  |                          | BROWN                          |                      |             |           |
| <b>Mat1:</b>   |                          | 01                             |                      |             |           |
| <b>Most Common Material:</b>                           |                          | FILL                           |                      |             |           |
| <b>Mat2:</b>   |                          | 28                             |                      |             |           |
| <b>Mat2 Desc:</b>                                      |                          | SAND                           |                      |             |           |
| <b>Mat3:</b>   |                          | 85                             |                      |             |           |
| <b>Mat3 Desc:</b>                                      |                          | SOFT                           |                      |             |           |
| <b>Formation Top Depth:</b>                            |                          | 1.0                            |                      |             |           |
| <b>Formation End Depth:</b>                            |                          | 5.0                            |                      |             |           |
| <b>Formation End Depth UOM:</b>                        |                          | m                              |                      |             |           |
| <b><u>Annular Space/Abandonment Sealing Record</u></b> |                          |                                |                      |             |           |
| <b>Plug ID:</b>  |                          | 1006020225                     |                      |             |           |
| <b>Layer:</b>  |                          | 1                              |                      |             |           |
| <b>Plug From:</b>                                      |                          | 0.0                            |                      |             |           |
| <b>Plug To:</b>  |                          | 1.0                            |                      |             |           |
| <b>Plug Depth UOM:</b>                                 |                          | m                              |                      |             |           |
| <b><u>Annular Space/Abandonment Sealing Record</u></b> |                          |                                |                      |             |           |
| <b>Plug ID:</b>  |                          | 1006020226                     |                      |             |           |
| <b>Layer:</b>  |                          | 2                              |                      |             |           |
| <b>Plug From:</b>                                      |                          | 1.0                            |                      |             |           |
| <b>Plug To:</b>  |                          | 19.0                           |                      |             |           |
| <b>Plug Depth UOM:</b>                                 |                          | m                              |                      |             |           |
| <b><u>Annular Space/Abandonment Sealing Record</u></b> |                          |                                |                      |             |           |
| <b>Plug ID:</b>  |                          | 1006020227                     |                      |             |           |
| <b>Layer:</b>  |                          | 3                              |                      |             |           |
| <b>Plug From:</b>                                      |                          | 19.0                           |                      |             |           |
| <b>Plug To:</b>  |                          | 30.0                           |                      |             |           |
| <b>Plug Depth UOM:</b>                                 |                          | m                              |                      |             |           |
| <b><u>Method of Construction &amp; Well Use</u></b>    |                          |                                |                      |             |           |
| <b>Method Construction ID:</b>                         |                          | 1006020224                     |                      |             |           |
| <b>Method Construction Code:</b>                       |                          | E                              |                      |             |           |
| <b>Method Construction:</b>                            |                          | Auger                          |                      |             |           |
| <b>Other Method Construction:</b>                      |                          |                                |                      |             |           |
| <b><u>Pipe Information</u></b>                         |                          |                                |                      |             |           |
| <b>Pipe ID:</b>  |                          | 1006020213                     |                      |             |           |
| <b>Casing No:</b>                                      |                          | 0                              |                      |             |           |
| <b>Comment:</b>  |                          |                                |                      |             |           |
| <b>Alt Name:</b>                                       |                          |                                |                      |             |           |
| <b><u>Construction Record - Casing</u></b>             |                          |                                |                      |             |           |
| <b>Casing ID:</b>                                      |                          | 1006020220                     |                      |             |           |
| <b>Layer:</b>  |                          | 1                              |                      |             |           |
| <b>Material:</b>                                       |                          | 5                              |                      |             |           |
| <b>Open Hole or Material:</b>                          |                          | PLASTIC                        |                      |             |           |
| <b>Depth From:</b>                                     |                          | 0.0                            |                      |             |           |
| <b>Depth To:</b>                                       |                          | 20.0                           |                      |             |           |

| Map Key                                    | Number of Records | Direction/<br>Distance (m) | Elev/Diff<br>(m) | Site               | DB                |
|--|-------------------|----------------------------|------------------|--------------------|-------------------|
| <b>Casing Diameter:</b>                    |                   | 2.0                        |                  |                    |                   |
| <b>Casing Diameter UOM:</b>                |                   | cm                         |                  |                    |                   |
| <b>Casing Depth UOM:</b>                   |                   | m                          |                  |                    |                   |
| <b><u>Construction Record - Screen</u></b> |                   |                            |                  |                    |                   |
| <b>Screen ID:</b>                          |                   | 1006020221                 |                  |                    |                   |
| <b>Layer:</b>                              |                   | 1                          |                  |                    |                   |
| <b>Slot:</b>                               |                   | 10                         |                  |                    |                   |
| <b>Screen Top Depth:</b>                   |                   | 20.0                       |                  |                    |                   |
| <b>Screen End Depth:</b>                   |                   | 30.0                       |                  |                    |                   |
| <b>Screen Material:</b>                    |                   | 5                          |                  |                    |                   |
| <b>Screen Depth UOM:</b>                   |                   | m                          |                  |                    |                   |
| <b>Screen Diameter UOM:</b>                |                   | cm                         |                  |                    |                   |
| <b>Screen Diameter:</b>                    |                   | 2.0999999046325684         |                  |                    |                   |
| <b><u>Water Details</u></b>                |                   |                            |                  |                    |                   |
| <b>Water ID:</b>                           |                   | 1006020219                 |                  |                    |                   |
| <b>Layer:</b>                              |                   |                            |                  |                    |                   |
| <b>Kind Code:</b>                          |                   |                            |                  |                    |                   |
| <b>Kind:</b>                               |                   |                            |                  |                    |                   |
| <b>Water Found Depth:</b>                  |                   |                            |                  |                    |                   |
| <b>Water Found Depth UOM:</b>              |                   | m                          |                  |                    |                   |
| <b><u>Hole Diameter</u></b>                |                   |                            |                  |                    |                   |
| <b>Hole ID:</b>                            |                   | 1006020218                 |                  |                    |                   |
| <b>Diameter:</b>                           |                   | 8.0                        |                  |                    |                   |
| <b>Depth From:</b>                         |                   | 0.0                        |                  |                    |                   |
| <b>Depth To:</b>                           |                   | 30.0                       |                  |                    |                   |
| <b>Hole Depth UOM:</b>                     |                   | m                          |                  |                    |                   |
| <b>Hole Diameter UOM:</b>                  |                   | cm                         |                  |                    |                   |
| <b><u>Links</u></b>                        |                   |                            |                  |                    |                   |
| <b>Bore Hole ID:</b>                       |                   | 1005919605                 |                  | <b>Tag No:</b>     | A197756           |
| <b>Depth M:</b>                            |                   | 30                         |                  | <b>Contractor:</b> | 7241              |
| <b>Year Completed:</b>                     |                   | 2016                       |                  | <b>Path:</b>       | 726\7260481.pdf   |
| <b>Well Completed Dt:</b>                  |                   | 2016/03/03                 |                  | <b>Latitude:</b>   | 43.6897768471147  |
| <b>Audit No:</b>                           |                   | Z228295                    |                  | <b>Longitude:</b>  | -79.4776362632134 |

[214](#)    1 of 1    **S/259.3**    **126.9 / -3.03**    **North Auto Wrecker**    **ANDR**  
**Toronto ON M5P**

**Legal Description:** York Con 3 FB  
**Location Description:** 1815 Keele St  
**Municipality:** York Township  
**Current Municipality:** Toronto City  
**RM:** Toronto City  
**Facility:** Auto junkyard  
**Date Active:** 1929-31  
**Date Begun:**  
**Date Complete:**  
**Area (Ha):**  
**Landfill Type:**  
**Group Name:**  
**Operated By:** North Richard, James Curson  
**Serial:** JY YTP7 1929  
**NTS:** 30M11  
**Diameter (m):**

| Map Key | Number of Records | Direction/ Distance (m) | Elev/Diff (m) | Site | DB |
|---------|-------------------|-------------------------|---------------|------|----|
|---------|-------------------|-------------------------|---------------|------|----|

**Historical Summary:**

North Auto Wrecker Richard North asks permit to operate auto wreckers 1815 Keele St. OK requires fence. (York Township Council Minutes 18 Apr 1929). Local Board of Health writes re application for car wrecking business 1815 Keele St James Curson. Referred to Property Committee (York Township Council Minutes 21 May 1931).

**Waste Type:**

UTM X Nad 27: 622954  
 UTM Y Nad 27: 4838137  
 UTM Zone: 17

|                     |        |           |               |    |      |
|---------------------|--------|-----------|---------------|----|------|
| <a href="#">215</a> | 1 of 1 | SSW/263.0 | 124.6 / -5.28 | ON | WWIS |
|---------------------|--------|-----------|---------------|----|------|

|                            |              |                           |                      |
|----------------------------|--------------|---------------------------|----------------------|
| <b>Well ID:</b>            | 7278897      | <b>Flowing (Y/N):</b>     |                      |
| <b>Construction Date:</b>  |              | <b>Flow Rate:</b>         |                      |
| <b>Use 1st:</b>            |              | <b>Data Entry Status:</b> | Yes                  |
| <b>Use 2nd:</b>            |              | <b>Data Src:</b>          |                      |
| <b>Final Well Status:</b>  |              | <b>Date Received:</b>     | 12-Jan-2017 00:00:00 |
| <b>Water Type:</b>         |              | <b>Selected Flag:</b>     | TRUE                 |
| <b>Casing Material:</b>    |              | <b>Abandonment Rec:</b>   |                      |
| <b>Audit No:</b>           | C28649       | <b>Contractor:</b>        | 6964                 |
| <b>Tag:</b>                |              | <b>Form Version:</b>      | 8                    |
| <b>Constructn Method:</b>  |              | <b>Owner:</b>             |                      |
| <b>Elevation (m):</b>      |              | <b>County:</b>            | YORK AND TORONT      |
| <b>Elevatn Reliabilty:</b> |              | <b>Lot:</b>               |                      |
| <b>Depth to Bedrock:</b>   |              | <b>Concession:</b>        |                      |
| <b>Well Depth:</b>         |              | <b>Concession Name:</b>   |                      |
| <b>Overburden/Bedrock:</b> |              | <b>Easting NAD83:</b>     |                      |
| <b>Pump Rate:</b>          |              | <b>Northing NAD83:</b>    |                      |
| <b>Static Water Level:</b> |              | <b>Zone:</b>              |                      |
| <b>Clear/Cloudy:</b>       |              | <b>UTM Reliability:</b>   |                      |
| <b>Municipality:</b>       | YORK BOROUGH |                           |                      |
| <b>Site Info:</b>          |              |                           |                      |

PDF URL (Map):

**Additional Detail(s) (Map)**

**Well Completed Date:** 2013/11/05  
**Year Completed:** 2013  
**Depth (m):**  
**Latitude:** 43.6881569180175  
**Longitude:** -79.4756671734733  
**Path:**

**Bore Hole Information**

|                                     |                      |                         |                                 |
|-------------------------------------|----------------------|-------------------------|---------------------------------|
| <b>Bore Hole ID:</b>                | 1006332322           | <b>Elevation:</b>       |                                 |
| <b>DP2BR:</b>                       |                      | <b>Elevrc:</b>          |                                 |
| <b>Spatial Status:</b>              |                      | <b>Zone:</b>            | 17                              |
| <b>Code OB:</b>                     |                      | <b>East83:</b>          | 622851.00                       |
| <b>Code OB Desc:</b>                |                      | <b>North83:</b>         | 4838367.00                      |
| <b>Open Hole:</b>                   |                      | <b>Org CS:</b>          | MTM10                           |
| <b>Cluster Kind:</b>                |                      | <b>UTMRC:</b>           | 5                               |
| <b>Date Completed:</b>              | 05-Nov-2013 00:00:00 | <b>UTMRC Desc:</b>      | margin of error : 100 m - 300 m |
| <b>Remarks:</b>                     |                      | <b>Location Method:</b> | wwr                             |
| <b>Elevrc Desc:</b>                 |                      |                         |                                 |
| <b>Location Source Date:</b>        |                      |                         |                                 |
| <b>Improvement Location Source:</b> |                      |                         |                                 |
| <b>Improvement Location Method:</b> |                      |                         |                                 |

| Map Key                         | Number of Records                  | Direction/<br>Distance (m) | Elev/Diff<br>(m)     | Site  | DB   |
|---------------------------------|------------------------------------|----------------------------|----------------------|---|--|
| <b>Source Revision Comment:</b> |                                    |                            |                      |   |  |
| <b>Supplier Comment:</b>        |                                    |                            |                      |   |  |
| <b>Links</b>                    |                                    |                            |                      |   |  |
| <b>Bore Hole ID:</b>            | 1006332322                         |                            |                      | <b>Tag No:</b>  |  |
| <b>Depth M:</b>                 |                                    |                            |                      | <b>Contractor:</b>                                      | 6964   |
| <b>Year Completed:</b>          | 2013                               |                            |                      | <b>Path:</b>  |  |
| <b>Well Completed Dt:</b>       | 2013/11/05                         |                            |                      | <b>Latitude:</b>  | 43.6881569180175   |
| <b>Audit No:</b>                | C28649                             |                            |                      | <b>Longitude:</b>                                       | -79.4756671734733  |
| <b>216</b>                      | 1 of 2                             | <b>WSW/264.0</b>           | <b>121.5 / -8.35</b> | <b>2701 Eglinton Avenue West<br/>Toronto ON M6M 1T9</b> | <b>EHS</b>   |
| <b>Order No:</b>                | 20120208028                        |                            |                      | <b>Nearest Intersection:</b>                            |  |
| <b>Status:</b>                  | C                                  |                            |                      | <b>Municipality:</b>                                    |  |
| <b>Report Type:</b>             | Standard Report                    |                            |                      | <b>Client Prov/State:</b>                               | ON   |
| <b>Report Date:</b>             | 2/10/2012 1:25:23 PM               |                            |                      | <b>Search Radius (km):</b>                              | 0.25   |
| <b>Date Received:</b>           | 2/8/2012 1:23:08 PM                |                            |                      | <b>X:</b>   | -79.47754  |
| <b>Previous Site Name:</b>      |                                    |                            |                      | <b>Y:</b>   | 43.68946   |
| <b>Lot/Building Size:</b>       |                                    |                            |                      |   |  |
| <b>Additional Info Ordered:</b> |                                    |                            |                      |   |  |
| <b>216</b>                      | 2 of 2                             | <b>WSW/264.0</b>           | <b>121.5 / -8.35</b> | <b>2701 Eglinton Ave W<br/>York ON M6M 1V2</b>          | <b>EHS</b>   |
| <b>Order No:</b>                | 20190116145                        |                            |                      | <b>Nearest Intersection:</b>                            |  |
| <b>Status:</b>                  | C                                  |                            |                      | <b>Municipality:</b>                                    |  |
| <b>Report Type:</b>             | Standard Report                    |                            |                      | <b>Client Prov/State:</b>                               | ON   |
| <b>Report Date:</b>             | 23-JAN-19                          |                            |                      | <b>Search Radius (km):</b>                              | .2   |
| <b>Date Received:</b>           | 16-JAN-19                          |                            |                      | <b>X:</b>   | -79.477463   |
| <b>Previous Site Name:</b>      |                                    |                            |                      | <b>Y:</b>   | 43.689287  |
| <b>Lot/Building Size:</b>       |                                    |                            |                      |   |  |
| <b>Additional Info Ordered:</b> | Fire Insur. Maps and/or Site Plans |                            |                      |   |  |
| <b>217</b>                      | 1 of 3                             | <b>SW/268.9</b>            | <b>123.9 / -5.98</b> | <b>225 Bicknell Ave<br/>Toronto ON</b>                  | <b>SPL</b>   |
| <b>Ref No:</b>                  | 6510-998N7G                        |                            |                      | <b>Discharger Report:</b>                               |  |
| <b>Site No:</b>                 |                                    |                            |                      | <b>Material Group:</b>                                  |  |
| <b>Incident Dt:</b>             | 02-JUL-13                          |                            |                      | <b>Health/Env Conseq:</b>                               |  |
| <b>Year:</b>                    |                                    |                            |                      | <b>Client Type:</b>                                     |  |
| <b>Incident Cause:</b>          | Leak/Break                         |                            |                      | <b>Sector Type:</b>                                     | Pipeline/Components  |
| <b>Incident Event:</b>          |                                    |                            |                      | <b>Agency Involved:</b>                                 |  |
| <b>Contaminant Code:</b>        | 35                                 |                            |                      | <b>Nearest Watercourse:</b>                             |  |
| <b>Contaminant Name:</b>        | NATURAL GAS (METHANE)              |                            |                      | <b>Site Address:</b>                                    | 225 Bicknell Ave   |
| <b>Contaminant Limit 1:</b>     |                                    |                            |                      | <b>Site District Office:</b>                            |  |
| <b>Contam Limit Freq 1:</b>     |                                    |                            |                      | <b>Site Postal Code:</b>                                |  |
| <b>Contaminant UN No 1:</b>     |                                    |                            |                      | <b>Site Region:</b>                                     |  |
| <b>Environment Impact:</b>      | Confirmed                          |                            |                      | <b>Site Municipality:</b>                               | Toronto  |
| <b>Nature of Impact:</b>        | Air Pollution                      |                            |                      | <b>Site Lot:</b>  |  |
| <b>Receiving Medium:</b>        |                                    |                            |                      | <b>Site Conc:</b>                                       |  |
| <b>Receiving Env:</b>           |                                    |                            |                      | <b>Northing:</b>  |  |
| <b>MOE Response:</b>            | Referral to others                 |                            |                      | <b>Easting:</b>   |  |
| <b>Dt MOE Arvl on Scrn:</b>     |                                    |                            |                      | <b>Site Geo Ref Accu:</b>                               |  |
| <b>MOE Reported Dt:</b>         | 29-JUN-13                          |                            |                      | <b>Site Map Datum:</b>                                  |  |
| <b>Dt Document Closed:</b>      |                                    |                            |                      | <b>SAC Action Class:</b>                                | TSSA - Fuel Safety Branch - Hydrocarbon Fuel Release/Spill |
| <b>Incident Reason:</b>         | Operator/Human Error               |                            |                      | <b>Source Type:</b>                                     |  |
| <b>Site Name:</b>               | Riser Damage Site<UNOFFICIAL>      |                            |                      |   |  |
| <b>Site County/District:</b>    |                                    |                            |                      |   |  |



| Map Key                      | Number of Records                             | Direction/<br>Distance (m)                        | Elev/Diff<br>(m) | Site  | DB   |
|------------------------------|---|---|------------------|---|--|
| <b>Site Geo Ref Meth:</b>    |   |   |                  |   |  |
| <b>Incident Summary:</b>     |   | TSSA - Riser Damage, leak at wing lock, made safe |                  |   |  |
| <b>Contaminant Qty:</b>      |   | 0 other - see incident description                |                  |   |  |
| <a href="#">217</a>          | 2 of 3  | SW/268.9  | 123.9 / -5.98    | <b>Enbridge Gas Distribution Inc.</b><br>225 Bicknell Ave, North York<br>Toronto ON | SPL  |
| <b>Ref No:</b>               | 1377-9GMT6C                                   |   |                  | <b>Discharger Report:</b>   |  |
| <b>Site No:</b>              |   |   |                  | <b>Material Group:</b>  |  |
| <b>Incident Dt:</b>          | 2014/02/24                                    |   |                  | <b>Health/Env Conseq:</b>   |  |
| <b>Year:</b>                 |   |   |                  | <b>Client Type:</b>   |  |
| <b>Incident Cause:</b>       | Leak/Break                                    |   |                  | <b>Sector Type:</b>   | Pipeline/Components  |
| <b>Incident Event:</b>       |   |   |                  | <b>Agency Involved:</b>   |  |
| <b>Contaminant Code:</b>     | 35  |   |                  | <b>Nearest Watercourse:</b>   |  |
| <b>Contaminant Name:</b>     | NATURAL GAS (METHANE)                         |   |                  | <b>Site Address:</b>  | 225 Bicknell Ave, North York                               |
| <b>Contaminant Limit 1:</b>  |   |   |                  | <b>Site District Office:</b>  |  |
| <b>Contam Limit Freq 1:</b>  |   |   |                  | <b>Site Postal Code:</b>  |  |
| <b>Contaminant UN No 1:</b>  |   |   |                  | <b>Site Region:</b>   |  |
| <b>Environment Impact:</b>   | Confirmed                                     |   |                  | <b>Site Municipality:</b>   | Toronto  |
| <b>Nature of Impact:</b>     | Air Pollution                                 |   |                  | <b>Site Lot:</b>  |  |
| <b>Receiving Medium:</b>     |   |   |                  | <b>Site Conc:</b>   |  |
| <b>Receiving Env:</b>        |   |   |                  | <b>Northing:</b>  |  |
| <b>MOE Response:</b>         | Referral to others                            |   |                  | <b>Easting:</b>   |  |
| <b>Dt MOE Arvl on Scn:</b>   |   |   |                  | <b>Site Geo Ref Accu:</b>   |  |
| <b>MOE Reported Dt:</b>      | 2014/02/24                                    |   |                  | <b>Site Map Datum:</b>  |  |
| <b>Dt Document Closed:</b>   |   |   |                  | <b>SAC Action Class:</b>  | TSSA - Fuel Safety Branch - Hydrocarbon Fuel Release/Spill |
| <b>Incident Reason:</b>      | Operator/Human Error                          |   |                  | <b>Source Type:</b>   |  |
| <b>Site Name:</b>            | residence<UNOFFICIAL>                         |   |                  |   |  |
| <b>Site County/District:</b> |   |   |                  |   |  |
| <b>Site Geo Ref Meth:</b>    |   |   |                  |   |  |
| <b>Incident Summary:</b>     | TSSA: Bicknell A. 0.5 inch line strike, ended |   |                  |   |  |
| <b>Contaminant Qty:</b>      | 0 other - see incident description            |   |                  |   |  |

|                              |   |          |               |   |      |
|------------------------------|---|----------|---------------|---|------|
| <a href="#">217</a>          | 3 of 3                                  | SW/268.9 | 123.9 / -5.98 | <b>DOM MERIDIAN CONSTRUCTION LTD</b><br>225 BICKNELL AVE,,TORONTO,ON,M6M 4H2,CA<br>ON | PINC |
| <b>Incident Id:</b>          |   |          |               | <b>Pipe Material:</b>   |      |
| <b>Incident No:</b>          | 1341900                                 |          |               | <b>Fuel Category:</b>   |      |
| <b>Incident Reported Dt:</b> | 2/25/2014                               |          |               | <b>Health Impact:</b>   |      |
| <b>Type:</b>                 | FS-Pipeline Incident                    |          |               | <b>Environment Impact:</b>  |      |
| <b>Status Code:</b>          |   |          |               | <b>Property Damage:</b>   |      |
| <b>Tank Status:</b>          | Pipeline Damage Reason Est              |          |               | <b>Service Interrupt:</b>   |      |
| <b>Task No:</b>              |   |          |               | <b>Enforce Policy:</b>  |      |
| <b>Spills Action Centre:</b> |   |          |               | <b>Public Relation:</b>   |      |
| <b>Fuel Type:</b>            |   |          |               | <b>Pipeline System:</b>   |      |
| <b>Fuel Occurrence Tp:</b>   |   |          |               | <b>PSIG:</b>  |      |
| <b>Date of Occurrence:</b>   |   |          |               | <b>Attribute Category:</b>  |      |
| <b>Occurrence Start Dt:</b>  |   |          |               | <b>Regulator Location:</b>  |      |
| <b>Depth:</b>                |   |          |               | <b>Method Details:</b>  |      |
| <b>Customer Acct Name:</b>   | DOM MERIDIAN CONSTRUCTION LTD           |          |               |   |      |
| <b>Incident Address:</b>     | 225 BICKNELL AVE,,TORONTO,ON,M6M 4H2,CA |          |               |   |      |
| <b>Operation Type:</b>       |   |          |               |   |      |
| <b>Pipeline Type:</b>        |   |          |               |   |      |
| <b>Regulator Type:</b>       |   |          |               |   |      |
| <b>Summary:</b>              |   |          |               |   |      |
| <b>Reported By:</b>          |   |          |               |   |      |
| <b>Affiliation:</b>          |   |          |               |   |      |
| <b>Occurrence Desc:</b>      |   |          |               |   |      |
| <b>Damage Reason:</b>        |   |          |               |   |      |

| Map Key                      | Number of Records                         | Direction/ Distance (m) | Elev/Diff (m) | Site  | DB   |
|------------------------------|---|-------------------------|---------------|---|--|
| <b>Notes:</b>                |   |                         |               |   |  |
| <a href="#">218</a>          | 1 of 2                                    | SSE/269.8               | 127.3 / -2.60 | Enbridge Gas Distribution Inc.<br>1807 Keele St<br>Toronto ON     | SPL  |
| <b>Ref No:</b>               | 3606-9D2NKC                               |                         |               | <b>Discharger Report:</b>   |  |
| <b>Site No:</b>              |   |                         |               | <b>Material Group:</b>  |  |
| <b>Incident Dt:</b>          | 2013/11/01                                |                         |               | <b>Health/Env Conseq:</b>   |  |
| <b>Year:</b>                 |   |                         |               | <b>Client Type:</b>   |  |
| <b>Incident Cause:</b>       | Leak/Break                                |                         |               | <b>Sector Type:</b>   | Pipeline/Components  |
| <b>Incident Event:</b>       |   |                         |               | <b>Agency Involved:</b>   |  |
| <b>Contaminant Code:</b>     | 35  |                         |               | <b>Nearest Watercourse:</b>                                       |  |
| <b>Contaminant Name:</b>     | NATURAL GAS (METHANE)                     |                         |               | <b>Site Address:</b>  | 1807 Keele St  |
| <b>Contaminant Limit 1:</b>  |   |                         |               | <b>Site District Office:</b>                                      |  |
| <b>Contam Limit Freq 1:</b>  |   |                         |               | <b>Site Postal Code:</b>  |  |
| <b>Contaminant UN No 1:</b>  |   |                         |               | <b>Site Region:</b>   |  |
| <b>Environment Impact:</b>   | Confirmed                                 |                         |               | <b>Site Municipality:</b>   | Toronto  |
| <b>Nature of Impact:</b>     | Air Pollution                             |                         |               | <b>Site Lot:</b>  |  |
| <b>Receiving Medium:</b>     |   |                         |               | <b>Site Conc:</b>   |  |
| <b>Receiving Env:</b>        |   |                         |               | <b>Northing:</b>  |  |
| <b>MOE Response:</b>         | Referral to others                        |                         |               | <b>Easting:</b>   |  |
| <b>Dt MOE Arvl on Scn:</b>   |   |                         |               | <b>Site Geo Ref Accu:</b>   |  |
| <b>MOE Reported Dt:</b>      | 2013/11/01                                |                         |               | <b>Site Map Datum:</b>  |  |
| <b>Dt Document Closed:</b>   | 2014/01/15                                |                         |               | <b>SAC Action Class:</b>  | TSSA - Fuel Safety Branch - Hydrocarbon Fuel Release/Spill |
| <b>Incident Reason:</b>      | Operator/Human Error                      |                         |               | <b>Source Type:</b>   |  |
| <b>Site Name:</b>            | Line Damage Site<UNOFFICIAL>              |                         |               |   |  |
| <b>Site County/District:</b> |   |                         |               |   |  |
| <b>Site Geo Ref Meth:</b>    |   |                         |               |   |  |
| <b>Incident Summary:</b>     | TSSA - 1/2 Inch Plastic Damage, Made Safe |                         |               |   |  |
| <b>Contaminant Qty:</b>      | 0 other - see incident description        |                         |               |   |  |
| <a href="#">218</a>          | 2 of 2                                    | SSE/269.8               | 127.3 / -2.60 | PIPELINE HIT - 1/2"<br>1807 KEELE ST,,TORONTO,ON,M6M 3X3,CA<br>ON | PINC   |
| <b>Incident Id:</b>          |   |                         |               | <b>Pipe Material:</b>   |  |
| <b>Incident No:</b>          | 1272660                                   |                         |               | <b>Fuel Category:</b>   |  |
| <b>Incident Reported Dt:</b> | 11/1/2013                                 |                         |               | <b>Health Impact:</b>   |  |
| <b>Type:</b>                 | FS-Pipeline Incident                      |                         |               | <b>Environment Impact:</b>  |  |
| <b>Status Code:</b>          |   |                         |               | <b>Property Damage:</b>   |  |
| <b>Tank Status:</b>          | Pipeline Damage Reason Est                |                         |               | <b>Service Interrupt:</b>   |  |
| <b>Task No:</b>              |   |                         |               | <b>Enforce Policy:</b>  |  |
| <b>Spills Action Centre:</b> |   |                         |               | <b>Public Relation:</b>   |  |
| <b>Fuel Type:</b>            |   |                         |               | <b>Pipeline System:</b>   |  |
| <b>Fuel Occurrence Tp:</b>   |   |                         |               | <b>PSIG:</b>  |  |
| <b>Date of Occurrence:</b>   |   |                         |               | <b>Attribute Category:</b>  |  |
| <b>Occurrence Start Dt:</b>  |   |                         |               | <b>Regulator Location:</b>  |  |
| <b>Depth:</b>                |   |                         |               | <b>Method Details:</b>  |  |
| <b>Customer Acct Name:</b>   | PIPELINE HIT - 1/2"                       |                         |               |   |  |
| <b>Incident Address:</b>     | 1807 KEELE ST,,TORONTO,ON,M6M 3X3,CA      |                         |               |   |  |
| <b>Operation Type:</b>       |   |                         |               |   |  |
| <b>Pipeline Type:</b>        |   |                         |               |   |  |
| <b>Regulator Type:</b>       |   |                         |               |   |  |
| <b>Summary:</b>              |   |                         |               |   |  |
| <b>Reported By:</b>          |   |                         |               |   |  |
| <b>Affiliation:</b>          |   |                         |               |   |  |
| <b>Occurrence Desc:</b>      |   |                         |               |   |  |
| <b>Damage Reason:</b>        |   |                         |               |   |  |
| <b>Notes:</b>                |   |                         |               |   |  |

| Map Key                      | Number of Records                  | Direction/<br>Distance (m) | Elev/Diff<br>(m) | Site  | DB  |
|------------------------------|------------------------------------|----------------------------|------------------|---|---|
| <a href="#">219</a>          | 1 of 2                             | ENE/270.4                  | 140.2 / 10.34    | 35 Yore Rd, York<br>Toronto ON                              | SPL   |
| <b>Ref No:</b>               | 8321-BGEPDD                        |                            |                  | <b>Discharger Report:</b>                                   |   |
| <b>Site No:</b>              | NA                                 |                            |                  | <b>Material Group:</b>                                      |   |
| <b>Incident Dt:</b>          | 9/27/2019                          |                            |                  | <b>Health/Env Conseq:</b>                                   | 2 - Minor Environment   |
| <b>Year:</b>                 |                                    |                            |                  | <b>Client Type:</b>   |   |
| <b>Incident Cause:</b>       |                                    |                            |                  | <b>Sector Type:</b>   | Other   |
| <b>Incident Event:</b>       | Leak/Break                         |                            |                  | <b>Agency Involved:</b>                                     |   |
| <b>Contaminant Code:</b>     | 35                                 |                            |                  | <b>Nearest Watercourse:</b>                                 |   |
| <b>Contaminant Name:</b>     | NATURAL GAS (METHANE)              |                            |                  | <b>Site Address:</b>  | 35 Yore Rd, York  |
| <b>Contaminant Limit 1:</b>  |                                    |                            |                  | <b>Site District Office:</b>                                | Toronto - District  |
| <b>Contam Limit Freq 1:</b>  |                                    |                            |                  | <b>Site Postal Code:</b>                                    |   |
| <b>Contaminant UN No 1:</b>  | 1075                               |                            |                  | <b>Site Region:</b>   | Central   |
| <b>Environment Impact:</b>   |                                    |                            |                  | <b>Site Municipality:</b>                                   | Toronto   |
| <b>Nature of Impact:</b>     |                                    |                            |                  | <b>Site Lot:</b>  |   |
| <b>Receiving Medium:</b>     |                                    |                            |                  | <b>Site Conc:</b>   |   |
| <b>Receiving Env:</b>        | Air                                |                            |                  | <b>Northing:</b>  |   |
| <b>MOE Response:</b>         | No                                 |                            |                  | <b>Easting:</b>   |   |
| <b>Dt MOE Arvl on Scn:</b>   |                                    |                            |                  | <b>Site Geo Ref Accu:</b>                                   |   |
| <b>MOE Reported Dt:</b>      | 9/27/2019                          |                            |                  | <b>Site Map Datum:</b>                                      |   |
| <b>Dt Document Closed:</b>   | 10/24/2019                         |                            |                  | <b>SAC Action Class:</b>                                    | TSSA - Fuel Safety Branch - Hydrocarbon Fuel<br>Release/Spill |
| <b>Incident Reason:</b>      | Operator/Human Error               |                            |                  | <b>Source Type:</b>   | Pipeline/Components   |
| <b>Site Name:</b>            | Enbridge: 2" gasline<UNOFFICIAL>   |                            |                  |   |   |
| <b>Site County/District:</b> |                                    |                            |                  |   |   |
| <b>Site Geo Ref Meth:</b>    |                                    |                            |                  |   |   |
| <b>Incident Summary:</b>     | TSSA/Enbridge: 2" gasline damage   |                            |                  |   |   |
| <b>Contaminant Qty:</b>      | 0 other - see incident description |                            |                  |   |   |
| <a href="#">219</a>          | 2 of 2                             | ENE/270.4                  | 140.2 / 10.34    | ENBRIDGE GAS INC<br>35 YORE RD.,TORONTO,ON,M6M 1W6,CA<br>ON | PINC  |
| <b>Incident Id:</b>          |                                    |                            |                  | <b>Pipe Material:</b>                                       |   |
| <b>Incident No:</b>          | 2690962                            |                            |                  | <b>Fuel Category:</b>                                       |   |
| <b>Incident Reported Dt:</b> | 9/27/2019                          |                            |                  | <b>Health Impact:</b>                                       |   |
| <b>Type:</b>                 | FS-Pipeline Incident               |                            |                  | <b>Environment Impact:</b>                                  |   |
| <b>Status Code:</b>          |                                    |                            |                  | <b>Property Damage:</b>                                     |   |
| <b>Tank Status:</b>          | Cancelled                          |                            |                  | <b>Service Interrupt:</b>                                   |   |
| <b>Task No:</b>              |                                    |                            |                  | <b>Enforce Policy:</b>                                      |   |
| <b>Spills Action Centre:</b> |                                    |                            |                  | <b>Public Relation:</b>                                     |   |
| <b>Fuel Type:</b>            |                                    |                            |                  | <b>Pipeline System:</b>                                     |   |
| <b>Fuel Occurrence Tp:</b>   |                                    |                            |                  | <b>PSIG:</b>  |   |
| <b>Date of Occurrence:</b>   |                                    |                            |                  | <b>Attribute Category:</b>                                  |   |
| <b>Occurrence Start Dt:</b>  |                                    |                            |                  | <b>Regulator Location:</b>                                  |   |
| <b>Depth:</b>                |                                    |                            |                  | <b>Method Details:</b>                                      |   |
| <b>Customer Acct Name:</b>   | ENBRIDGE GAS INC                   |                            |                  |   |   |
| <b>Incident Address:</b>     | 35 YORE RD.,TORONTO,ON,M6M 1W6,CA  |                            |                  |   |   |
| <b>Operation Type:</b>       |                                    |                            |                  |   |   |
| <b>Pipeline Type:</b>        |                                    |                            |                  |   |   |
| <b>Regulator Type:</b>       |                                    |                            |                  |   |   |
| <b>Summary:</b>              |                                    |                            |                  |   |   |
| <b>Reported By:</b>          |                                    |                            |                  |   |   |
| <b>Affiliation:</b>          |                                    |                            |                  |   |   |
| <b>Occurrence Desc:</b>      |                                    |                            |                  |   |   |
| <b>Damage Reason:</b>        |                                    |                            |                  |   |   |
| <b>Notes:</b>                |                                    |                            |                  |   |   |

| Map Key                           | Number of Records                                | Direction/ Distance (m) | Elev/Diff (m) | Site                                   | DB  |
|-----------------------------------|--|-------------------------|---------------|--|-----|
| <a href="#">220</a>               | 1 of 2   | ENE/279.9               | 148.1 / 18.22 | 2518 Eglinton Avenue West , Toronto ON | INC |
| <b>Incident No:</b>               | 678854   |                         |               | <b>Any Health Impact:</b>              | No  |
| <b>Incident ID:</b>               |  |                         |               | <b>Any Enviro Impact:</b>              | No  |
| <b>Instance No:</b>               |  |                         |               | <b>Service Interrupted:</b>            | No  |
| <b>Status Code:</b>               |  |                         |               | <b>Was Prop Damaged:</b>               | No  |
| <b>Attribute Category:</b>        | FS-Perform L1 Incident Insp                      |                         |               | <b>Reside App. Type:</b>               |     |
| <b>Context:</b>                   |  |                         |               | <b>Commer App. Type:</b>               |     |
| <b>Date of Occurrence:</b>        | 2011/10/28 00:00:00                              |                         |               | <b>Indus App. Type:</b>                |     |
| <b>Time of Occurrence:</b>        | 14:03:00   |                         |               | <b>Institut App. Type:</b>             |     |
| <b>Incident Created On:</b>       |  |                         |               | <b>Venting Type:</b>                   |     |
| <b>Instance Creation Dt:</b>      |  |                         |               | <b>Vent Conn Mater:</b>                |     |
| <b>Instance Install Dt:</b>       |  |                         |               | <b>Vent Chimney Mater:</b>             |     |
| <b>Occur Insp Start Date:</b>     | 2011/10/28 00:00:00                              |                         |               | <b>Pipeline Type:</b>                  |     |
| <b>Approx Quant Rel:</b>          |  |                         |               | <b>Pipeline Involved:</b>              |     |
| <b>Tank Capacity:</b>             |  |                         |               | <b>Pipe Material:</b>                  |     |
| <b>Fuels Occur Type:</b>          | CO Release                                       |                         |               | <b>Depth Ground Cover:</b>             |     |
| <b>Fuel Type Involved:</b>        | Natural Gas                                      |                         |               | <b>Regulator Location:</b>             |     |
| <b>Enforcement Policy:</b>        | NULL   |                         |               | <b>Regulator Type:</b>                 |     |
| <b>Prc Escalation Req:</b>        | NULL   |                         |               | <b>Operation Pressure:</b>             |     |
| <b>Tank Material Type:</b>        |  |                         |               | <b>Liquid Prop Make:</b>               |     |
| <b>Tank Storage Type:</b>         |  |                         |               | <b>Liquid Prop Model:</b>              |     |
| <b>Tank Location Type:</b>        |  |                         |               | <b>Liquid Prop Serial No:</b>          |     |
| <b>Pump Flow Rate Cap:</b>        |  |                         |               | <b>Liquid Prop Notes:</b>              |     |
| <b>Task No:</b>                   | 3524152  |                         |               | <b>Equipment Type:</b>                 |     |
| <b>Notes:</b>                     |  |                         |               | <b>Equipment Model:</b>                |     |
| <b>Drainage System:</b>           |  |                         |               | <b>Serial No:</b>                      |     |
| <b>Sub Surface Contam.:</b>       |  |                         |               | <b>Cylinder Capacity:</b>              |     |
| <b>Aff Prop Use Water:</b>        |  |                         |               | <b>Cylinder Cap Units:</b>             |     |
| <b>Contam. Migrated:</b>          |  |                         |               | <b>Cylinder Mat Type:</b>              |     |
| <b>Contact Natural Env:</b>       |  |                         |               | <b>Near Body of Water:</b>             |     |
| <b>Incident Location:</b>         | 2518 Eglinton Avenue West , Toronto - CO Release |                         |               |  |     |
| <b>Occurrence Narrative:</b>      | Boiler creating CO liner vented at base.         |                         |               |  |     |
| <b>Operation Type Involved:</b>   | Commercial (e.g. restaurant, business unit, etc) |                         |               |  |     |
| <b>Item:</b>                      |  |                         |               |  |     |
| <b>Item Description:</b>          |  |                         |               |  |     |
| <b>Device Installed Location:</b> |  |                         |               |  |     |

|                               |                             |           |               |   |     |
|-------------------------------|-----------------------------|-----------|---------------|---|-----|
| <a href="#">220</a>           | 2 of 2                      | ENE/279.9 | 148.1 / 18.22 | 2-2518-A Eglinton Avenue West, Toronto ON | INC |
| <b>Incident No:</b>           | 775556                      |           |               | <b>Any Health Impact:</b>                 | No  |
| <b>Incident ID:</b>           |                             |           |               | <b>Any Enviro Impact:</b>                 | No  |
| <b>Instance No:</b>           |                             |           |               | <b>Service Interrupted:</b>               | No  |
| <b>Status Code:</b>           |                             |           |               | <b>Was Prop Damaged:</b>                  | No  |
| <b>Attribute Category:</b>    | FS-Perform L1 Incident Insp |           |               | <b>Reside App. Type:</b>                  |     |
| <b>Context:</b>               |                             |           |               | <b>Commer App. Type:</b>                  |     |
| <b>Date of Occurrence:</b>    | 2012/03/14 00:00:00         |           |               | <b>Indus App. Type:</b>                   |     |
| <b>Time of Occurrence:</b>    | NULL                        |           |               | <b>Institut App. Type:</b>                |     |
| <b>Incident Created On:</b>   |                             |           |               | <b>Venting Type:</b>                      |     |
| <b>Instance Creation Dt:</b>  |                             |           |               | <b>Vent Conn Mater:</b>                   |     |
| <b>Instance Install Dt:</b>   |                             |           |               | <b>Vent Chimney Mater:</b>                |     |
| <b>Occur Insp Start Date:</b> | 2012/03/14 00:00:00         |           |               | <b>Pipeline Type:</b>                     |     |
| <b>Approx Quant Rel:</b>      |                             |           |               | <b>Pipeline Involved:</b>                 |     |
| <b>Tank Capacity:</b>         |                             |           |               | <b>Pipe Material:</b>                     |     |
| <b>Fuels Occur Type:</b>      | CO Release                  |           |               | <b>Depth Ground Cover:</b>                |     |
| <b>Fuel Type Involved:</b>    | Natural Gas                 |           |               | <b>Regulator Location:</b>                |     |
| <b>Enforcement Policy:</b>    | NULL                        |           |               | <b>Regulator Type:</b>                    |     |
| <b>Prc Escalation Req:</b>    | NULL                        |           |               | <b>Operation Pressure:</b>                |     |
| <b>Tank Material Type:</b>    |                             |           |               | <b>Liquid Prop Make:</b>                  |     |
| <b>Tank Storage Type:</b>     |                             |           |               | <b>Liquid Prop Model:</b>                 |     |
| <b>Tank Location Type:</b>    |                             |           |               | <b>Liquid Prop Serial No:</b>             |     |
| <b>Pump Flow Rate Cap:</b>    |                             |           |               | <b>Liquid Prop Notes:</b>                 |     |

| Map Key   | Number of Records | Direction/ Distance (m) | Elev/Diff (m) | Site  | DB   |
|---|-------------------|-------------------------|---------------|---|------|
| <b>Task No:</b> 3759417<br><b>Notes:</b><br><b>Drainage System:</b><br><b>Sub Surface Contam.:</b><br><b>Aff Prop Use Water:</b><br><b>Contam. Migrated:</b><br><b>Contact Natural Env:</b><br><b>Incident Location:</b> 2-2518-A Eglinton Avenue West, Toronto - CO Release<br><b>Occurrence Narrative:</b> range hood not operating at time of co call<br><b>Operation Type Involved:</b> Commercial (e.g. restaurant, business unit, etc)<br><b>Item:</b><br><b>Item Description:</b><br><b>Device Installed Location:</b>   |                   |                         |               |   |      |
| <a href="#">221</a>   | 1 of 1            | ENE/280.0               | 148.1 / 18.22 | Enbridge Gas Distribution Inc.<br>2518 Eglinton Ave. W.<UNOFFICIAL><br>Toronto ON | SPL  |
| <b>Ref No:</b> 4123-8N3P9B<br><b>Site No:</b><br><b>Incident Dt:</b> 10/28/2011<br><b>Year:</b><br><b>Incident Cause:</b> Other Discharges<br><b>Incident Event:</b><br><b>Contaminant Code:</b> 36<br><b>Contaminant Name:</b> CARBON MONOXIDE<br><b>Contaminant Limit 1:</b><br><b>Contam Limit Freq 1:</b><br><b>Contaminant UN No 1:</b><br><b>Environment Impact:</b> Not Anticipated<br><b>Nature of Impact:</b> Human Health/Safety; Other Impact(s)<br><b>Receiving Medium:</b><br><b>Receiving Env:</b><br><b>MOE Response:</b> Not MOE mandate<br><b>Dt MOE Arvl on Scn:</b><br><b>MOE Reported Dt:</b> 10/28/2011<br><b>Dt Document Closed:</b> 11/14/2011<br><b>Incident Reason:</b> Other - Reason not otherwise defined<br><b>Site Name:</b> 2518 Eglinton Ave. W.<UNOFFICIAL><br><b>Site County/District:</b><br><b>Site Geo Ref Meth:</b><br><b>Incident Summary:</b> Enbridge: CO exceedance; 4 hospitalizations<br><b>Contaminant Qty:</b> 0 other - see incident description |                   |                         |               |   |      |
| <a href="#">222</a>   | 1 of 1            | SW/284.6                | 123.8 / -6.14 | DOM MERIDIAN CONSTRUCTION LTD<br>219 BICKNELL AVE,,TORONTO,ON,M6M 4H2,CA<br>ON    | PINC |
| <b>Incident Id:</b><br><b>Incident No:</b> 1340504<br><b>Incident Reported Dt:</b> 2/21/2014<br><b>Type:</b> FS-Pipeline Incident<br><b>Status Code:</b><br><b>Tank Status:</b> Pipeline Damage Reason Est<br><b>Task No:</b><br><b>Spills Action Centre:</b><br><b>Fuel Type:</b><br><b>Fuel Occurrence Tp:</b><br><b>Date of Occurrence:</b><br><b>Occurrence Start Dt:</b><br><b>Depth:</b><br><b>Customer Acct Name:</b> DOM MERIDIAN CONSTRUCTION LTD  |                   |                         |               |   |      |
| <b>Pipe Material:</b><br><b>Fuel Category:</b><br><b>Health Impact:</b><br><b>Environment Impact:</b><br><b>Property Damage:</b><br><b>Service Interrupt:</b><br><b>Enforce Policy:</b><br><b>Public Relation:</b><br><b>Pipeline System:</b><br><b>PSIG:</b><br><b>Attribute Category:</b><br><b>Regulator Location:</b><br><b>Method Details:</b>   |                   |                         |               |   |      |

| Map Key   | Number of Records | Direction/<br>Distance (m) | Elev/Diff<br>(m) | Site  | DB  |
|---|-------------------|----------------------------|------------------|---|-----|
| <b>Incident Address:</b> 219 BICKNELL AVE., TORONTO, ON, M6M 4H2, CA<br><b>Operation Type:</b><br><b>Pipeline Type:</b><br><b>Regulator Type:</b><br><b>Summary:</b><br><b>Reported By:</b><br><b>Affiliation:</b><br><b>Occurrence Desc:</b><br><b>Damage Reason:</b><br><b>Notes:</b>   |                   |                            |                  |   |     |
| <a href="#">223</a>   | 1 of 2            | ENE/285.1                  | 148.4 / 18.52    | FISH POT<br>2516 EGLINTON AVENUE WEST<br>YORK CITY ON   | CA  |
| <b>Certificate #:</b> 8-3447-95-<br><b>Application Year:</b> 95<br><b>Issue Date:</b> 9/19/1995<br><b>Approval Type:</b> Industrial air<br><b>Status:</b> Cancelled<br><b>Application Type:</b><br><b>Client Name:</b><br><b>Client Address:</b><br><b>Client City:</b><br><b>Client Postal Code:</b><br><b>Project Description:</b> COMMERCIAL KITCHEN EXHAUST HOOD<br><b>Contaminants:</b><br><b>Emission Control:</b>                          |                   |                            |                  |   |     |
| <a href="#">223</a>   | 2 of 2            | ENE/285.1                  | 148.4 / 18.52    | FISH POT<br>2516 EGLINTON AVENUE WEST<br>YORK CITY ON   | CA  |
| <b>Certificate #:</b> 8-3646-95-006<br><b>Application Year:</b> 95<br><b>Issue Date:</b> 11/23/95<br><b>Approval Type:</b> Industrial air<br><b>Status:</b> Approved<br><b>Application Type:</b><br><b>Client Name:</b><br><b>Client Address:</b><br><b>Client City:</b><br><b>Client Postal Code:</b><br><b>Project Description:</b> COMMERCIAL KITCHEN EXHAUST HOOD<br><b>Contaminants:</b> Odour/Fumes<br><b>Emission Control:</b> No Controls |                   |                            |                  |   |     |
| <a href="#">224</a>   | 1 of 11           | W/286.0                    | 122.7 / -7.16    | METROPOLITAN TORONTO POLICE<br>NO.12 DIVISION, 2696 EGLINTON AVE., WEST<br>C/O 590 JARVIS ST., OPERATIONAL PLNNG.<br>TORONTO ON M6M 1T9 | GEN |
| <b>Generator No:</b> ON0204319<br><b>SIC Code:</b> 8323<br><b>SIC Description:</b> POLICE SERVICES<br><b>Approval Years:</b> 86,87<br><b>PO Box No:</b><br><b>Country:</b>  |                   |                            |                  |   |     |
| <b>Status:</b><br><b>Co Admin:</b><br><b>Choice of Contact:</b><br><b>Phone No Admin:</b><br><b>Contam. Facility:</b><br><b>MHSW Facility:</b>  |                   |                            |                  |   |     |

Detail(s)

| Map Key                  | Number of Records | Direction/ Distance (m) | Elev/Diff (m) | Site  | DB         |
|--------------------------|-------------------|-------------------------|---------------|---|------------|
| <b>Waste Class:</b>      |                   | 221                     |               |   |            |
| <b>Waste Class Desc:</b> |                   | LIGHT FUELS             |               |   |            |
| <a href="#">224</a>      | 2 of 11           | W/286.0                 | 122.7 / -7.16 | <b>METROPOLITAN TORONTO POLICE<br/>NO.12 DIVISION, 2696 EGLINTON AVE.,WEST<br/>C/O 40 COLLEGE ST., OPERATIONAL PLNNG.<br/>TORONTO ON M6M 1T9</b>        | <b>GEN</b> |
| <b>Generator No:</b>     | ON0204319         |                         |               | <b>Status:</b>  |            |
| <b>SIC Code:</b>         | 8323              |                         |               | <b>Co Admin:</b>  |            |
| <b>SIC Description:</b>  | POLICE SERVICES   |                         |               | <b>Choice of Contact:</b>   |            |
| <b>Approval Years:</b>   | 88,89,90          |                         |               | <b>Phone No Admin:</b>  |            |
| <b>PO Box No:</b>        |                   |                         |               | <b>Contam. Facility:</b>  |            |
| <b>Country:</b>          |                   |                         |               | <b>MHSW Facility:</b>   |            |
| <b><u>Detail(s)</u></b>  |                   |                         |               |   |            |
| <b>Waste Class:</b>      |                   | 221                     |               |   |            |
| <b>Waste Class Desc:</b> |                   | LIGHT FUELS             |               |   |            |
| <a href="#">224</a>      | 3 of 11           | W/286.0                 | 122.7 / -7.16 | <b>METROPOLITAN TORONTO POLICE 26-222<br/>NO.12 DIVISION, 2696 EGLINTON AVE.,WEST<br/>C/O 40 COLLEGE ST., OPERATIONAL PLNNG.<br/>TORONTO ON M6M 1T9</b> | <b>GEN</b> |
| <b>Generator No:</b>     | ON0204319         |                         |               | <b>Status:</b>  |            |
| <b>SIC Code:</b>         | 8323              |                         |               | <b>Co Admin:</b>  |            |
| <b>SIC Description:</b>  | POLICE SERVICES   |                         |               | <b>Choice of Contact:</b>   |            |
| <b>Approval Years:</b>   | 92,93,94,95,96    |                         |               | <b>Phone No Admin:</b>  |            |
| <b>PO Box No:</b>        |                   |                         |               | <b>Contam. Facility:</b>  |            |
| <b>Country:</b>          |                   |                         |               | <b>MHSW Facility:</b>   |            |
| <b><u>Detail(s)</u></b>  |                   |                         |               |   |            |
| <b>Waste Class:</b>      |                   | 221                     |               |   |            |
| <b>Waste Class Desc:</b> |                   | LIGHT FUELS             |               |   |            |
| <a href="#">224</a>      | 4 of 11           | W/286.0                 | 122.7 / -7.16 | <b>METRO(OUT OF BUS)<br/>NO.12 DIVISION, 2696 EGLINTON AVE.,WEST<br/>C/O 40 COLLEGE ST., OPERATIONAL PLNNG.<br/>TORONTO ON M6M 1T9</b>                  | <b>GEN</b> |
| <b>Generator No:</b>     | ON0204319         |                         |               | <b>Status:</b>  |            |
| <b>SIC Code:</b>         | 8323              |                         |               | <b>Co Admin:</b>  |            |
| <b>SIC Description:</b>  | POLICE SERVICES   |                         |               | <b>Choice of Contact:</b>   |            |
| <b>Approval Years:</b>   | 97                |                         |               | <b>Phone No Admin:</b>  |            |
| <b>PO Box No:</b>        |                   |                         |               | <b>Contam. Facility:</b>  |            |
| <b>Country:</b>          |                   |                         |               | <b>MHSW Facility:</b>   |            |
| <b><u>Detail(s)</u></b>  |                   |                         |               |   |            |
| <b>Waste Class:</b>      |                   | 221                     |               |   |            |
| <b>Waste Class Desc:</b> |                   | LIGHT FUELS             |               |   |            |
| <a href="#">224</a>      | 5 of 11           | W/286.0                 | 122.7 / -7.16 | <b>METROPOLITAN POLICE(OUT OF BUSINESS)<br/>NO.12 DIVISION 2696 EGLINTON AVENUE WEST<br/>TORONTO ON M6M 1T9</b>   | <b>GEN</b> |
| <b>Generator No:</b>     | ON0204319         |                         |               | <b>Status:</b>  |            |

| Map Key   | Number of Records | Direction/<br>Distance (m) | Elev/Diff<br>(m) | Site   | DB  |
|---|-------------------|----------------------------|------------------|--|-----|
| <b>SIC Code:</b> 8323<br><b>SIC Description:</b> POLICE SERVICES<br><b>Approval Years:</b> 98<br><b>PO Box No:</b><br><b>Country:</b>   |                   |                            |                  | <b>Co Admin:</b><br><b>Choice of Contact:</b><br><b>Phone No Admin:</b><br><b>Contam. Facility:</b><br><b>MHSW Facility:</b>                   |     |
| <b><u>Detail(s)</u></b>   |                   |                            |                  |  |     |
| <b>Waste Class:</b> 221<br><b>Waste Class Desc:</b> LIGHT FUELS   |                   |                            |                  |  |     |
| <a href="#">224</a>   | 6 of 11           | W/286.0                    | 122.7 / -7.16    | <b>METRO PRKS AND PROPERTY DEPT. 26-611<br/> 2696 EGLINTON AVE. W., YORK C/O 365 BAY<br/> STREET, 8TH FLOOR<br/> TORONTO ON M6M 1T9</b>        | GEN |
| <b>Generator No:</b> ON0605926<br><b>SIC Code:</b> 8323<br><b>SIC Description:</b> POLICE SERVICES<br><b>Approval Years:</b> 92,93,94,95,96,97,98<br><b>PO Box No:</b><br><b>Country:</b> |                   |                            |                  | <b>Status:</b><br><b>Co Admin:</b><br><b>Choice of Contact:</b><br><b>Phone No Admin:</b><br><b>Contam. Facility:</b><br><b>MHSW Facility:</b> |     |
| <b><u>Detail(s)</u></b>   |                   |                            |                  |  |     |
| <b>Waste Class:</b> 221<br><b>Waste Class Desc:</b> LIGHT FUELS   |                   |                            |                  |  |     |
| <a href="#">224</a>   | 7 of 11           | W/286.0                    | 122.7 / -7.16    | <b>TORONTO, CORPORATION OF THE CITY OF<br/> 2696 EGLINTON AVENUE WEST<br/> TORONTO ON M6M 1V1</b>  | GEN |
| <b>Generator No:</b> ON1631643<br><b>SIC Code:</b> 8371<br><b>SIC Description:</b> TRANSPORTATION ADMIN.<br><b>Approval Years:</b> 99,00,01<br><b>PO Box No:</b><br><b>Country:</b>       |                   |                            |                  | <b>Status:</b><br><b>Co Admin:</b><br><b>Choice of Contact:</b><br><b>Phone No Admin:</b><br><b>Contam. Facility:</b><br><b>MHSW Facility:</b> |     |
| <b><u>Detail(s)</u></b>   |                   |                            |                  |  |     |
| <b>Waste Class:</b> 221<br><b>Waste Class Desc:</b> LIGHT FUELS   |                   |                            |                  |  |     |
| <b>Waste Class:</b> 251<br><b>Waste Class Desc:</b> OIL SKIMMINGS & SLUDGES   |                   |                            |                  |  |     |
| <a href="#">224</a>   | 8 of 11           | W/286.0                    | 122.7 / -7.16    | <b>City of Toronto<br/> 2696 Eglinton Ave. W<br/> Toronto ON M6M 1T9</b>   | GEN |
| <b>Generator No:</b> ON9992710<br><b>SIC Code:</b> 541940<br><b>SIC Description:</b> Veterinary Services<br><b>Approval Years:</b> 05,07,08<br><b>PO Box No:</b><br><b>Country:</b>       |                   |                            |                  | <b>Status:</b><br><b>Co Admin:</b><br><b>Choice of Contact:</b><br><b>Phone No Admin:</b><br><b>Contam. Facility:</b><br><b>MHSW Facility:</b> |     |
| <b><u>Detail(s)</u></b>   |                   |                            |                  |  |     |



| Map Key                   | Number of Records       | Direction/<br>Distance (m) | Elev/Diff<br>(m) | Site  | DB   |
|---------------------------|-------------------------|----------------------------|------------------|---|------|
| <b>Waste Class:</b>       |                         | 312                        |                  |   |      |
| <b>Waste Class Desc:</b>  |                         | PATHOLOGICAL WASTES        |                  |   |      |
| <a href="#">224</a>       | 9 of 11                 | W/286.0                    | 122.7 / -7.16    | City of Toronto<br>2696 Eglinton Ave. W<br>Toronto ON M6M 1T9     | GEN  |
| <b>Generator No:</b>      | ON9992710               |                            |                  | <b>Status:</b>  |      |
| <b>SIC Code:</b>          | 541940                  |                            |                  | <b>Co Admin:</b>  |      |
| <b>SIC Description:</b>   | Veterinary Services     |                            |                  | <b>Choice of Contact:</b>   |      |
| <b>Approval Years:</b>    | 2009                    |                            |                  | <b>Phone No Admin:</b>  |      |
| <b>PO Box No:</b>         |                         |                            |                  | <b>Contam. Facility:</b>  |      |
| <b>Country:</b>           |                         |                            |                  | <b>MHSW Facility:</b>   |      |
| <b><u>Detail(s)</u></b>   |                         |                            |                  |   |      |
| <b>Waste Class:</b>       |                         | 312                        |                  |   |      |
| <b>Waste Class Desc:</b>  |                         | PATHOLOGICAL WASTES        |                  |   |      |
| <a href="#">224</a>       | 10 of 11                | W/286.0                    | 122.7 / -7.16    | City of Toronto<br>2696 Eglinton Ave. W<br>Toronto ON M6M 1T9     | GEN  |
| <b>Generator No:</b>      | ON9992710               |                            |                  | <b>Status:</b>  |      |
| <b>SIC Code:</b>          | 541940                  |                            |                  | <b>Co Admin:</b>  |      |
| <b>SIC Description:</b>   | Veterinary Services     |                            |                  | <b>Choice of Contact:</b>   |      |
| <b>Approval Years:</b>    | 2010                    |                            |                  | <b>Phone No Admin:</b>  |      |
| <b>PO Box No:</b>         |                         |                            |                  | <b>Contam. Facility:</b>  |      |
| <b>Country:</b>           |                         |                            |                  | <b>MHSW Facility:</b>   |      |
| <b><u>Detail(s)</u></b>   |                         |                            |                  |   |      |
| <b>Waste Class:</b>       |                         | 312                        |                  |   |      |
| <b>Waste Class Desc:</b>  |                         | PATHOLOGICAL WASTES        |                  |   |      |
| <a href="#">224</a>       | 11 of 11                | W/286.0                    | 122.7 / -7.16    | City of Toronto<br>2696 Eglinton Ave. W<br>Toronto ON M6M 1T9     | GEN  |
| <b>Generator No:</b>      | ON9992710               |                            |                  | <b>Status:</b>  |      |
| <b>SIC Code:</b>          | 541940                  |                            |                  | <b>Co Admin:</b>  |      |
| <b>SIC Description:</b>   | Veterinary Services     |                            |                  | <b>Choice of Contact:</b>   |      |
| <b>Approval Years:</b>    | 2011                    |                            |                  | <b>Phone No Admin:</b>  |      |
| <b>PO Box No:</b>         |                         |                            |                  | <b>Contam. Facility:</b>  |      |
| <b>Country:</b>           |                         |                            |                  | <b>MHSW Facility:</b>   |      |
| <b><u>Detail(s)</u></b>   |                         |                            |                  |   |      |
| <b>Waste Class:</b>       |                         | 312                        |                  |   |      |
| <b>Waste Class Desc:</b>  |                         | PATHOLOGICAL WASTES        |                  |   |      |
| <a href="#">225</a>       | 1 of 1                  | W/286.0                    | 122.7 / -7.16    | York Township Police<br>2696 Eglinton Ave W<br>Toronto ON M6M 1T9 | TANK |
| <b>Permit Date:</b>       | 10/23/1950              |                            |                  |   |      |
| <b>Permit Type:</b>       |                         |                            |                  |   |      |
| <b>User Type:</b>         | Public utilities garage |                            |                  |   |      |
| <b>Installation Type:</b> |                         |                            |                  |   |      |
| <b>Installation Size:</b> |                         |                            |                  |   |      |

| Map Key   | Number of Records | Direction/<br>Distance (m)  | Elev/Diff<br>(m) | Site  | DB   |
|---|-------------------|---|------------------|---|------|
| <b>Installation Config.:</b><br><b>No. Tanks Installed:</b><br><b>Units of Measure:</b><br><b>Value/Tank (\$):</b><br><b>Capacity(gal):</b><br><b>Reference:</b><br><b>Location Desc:</b>   |                   | gas tank and pump<br>1<br>0<br>York Township General Purposes Committee 23 Oct 1950<br>Eglinton Ave W   |                  |   |      |
| <a href="#">226</a>   | 1 of 1            | SSE/288.0   | 127.2 / -2.66    | QINGDAO DC LEATHER PRODUCTS CO LTD<br>1801 KEELE ST., TORONTO, ON, M6M 3X3, CA<br>ON  | PINC |
| <b>Incident Id:</b><br><b>Incident No:</b><br><b>Incident Reported Dt:</b><br><b>Type:</b><br><b>Status Code:</b><br><b>Tank Status:</b><br><b>Task No:</b><br><b>Spills Action Centre:</b><br><b>Fuel Type:</b><br><b>Fuel Occurrence Tp:</b><br><b>Date of Occurrence:</b><br><b>Occurrence Start Dt:</b><br><b>Depth:</b><br><b>Customer Acct Name:</b><br><b>Incident Address:</b><br><b>Operation Type:</b><br><b>Pipeline Type:</b><br><b>Regulator Type:</b><br><b>Summary:</b><br><b>Reported By:</b><br><b>Affiliation:</b><br><b>Occurrence Desc:</b><br><b>Damage Reason:</b><br><b>Notes:</b> |                   | 1366620<br>4/1/2014<br>FS-Pipeline Incident<br>Pipeline Damage Reason Est<br>QINGDAO DC LEATHER PRODUCTS CO LTD<br>1801 KEELE ST., TORONTO, ON, M6M 3X3, CA |                  | <b>Pipe Material:</b><br><b>Fuel Category:</b><br><b>Health Impact:</b><br><b>Environment Impact:</b><br><b>Property Damage:</b><br><b>Service Interrupt:</b><br><b>Enforce Policy:</b><br><b>Public Relation:</b><br><b>Pipeline System:</b><br><b>PSIG:</b><br><b>Attribute Category:</b><br><b>Regulator Location:</b><br><b>Method Details:</b> |      |
| <a href="#">227</a>   | 1 of 1            | W/290.4   | 122.9 / -7.03    | 2696 Eglinton Ave W<br>Toronto ON M6M1T9  | EHS  |
| <b>Order No:</b><br><b>Status:</b><br><b>Report Type:</b><br><b>Report Date:</b><br><b>Date Received:</b><br><b>Previous Site Name:</b><br><b>Lot/Building Size:</b><br><b>Additional Info Ordered:</b>   |                   | 20140724041<br>C<br>Standard Report<br>30-JUL-14<br>24-JUL-14   |                  | <b>Nearest Intersection:</b><br><b>Municipality:</b><br><b>Client Prov/State:</b><br><b>Search Radius (km):</b><br><b>X:</b><br><b>Y:</b>   |      |
|   |                   |   |                  | ON<br>.25<br>-79.478219<br>43.691063  |      |
| <a href="#">228</a>   | 1 of 1            | E/291.7   | 148.8 / 18.94    | 2515 Eglinton Ave West<br>Toronto ON M6M 1T2  | EHS  |
| <b>Order No:</b><br><b>Status:</b><br><b>Report Type:</b><br><b>Report Date:</b><br><b>Date Received:</b><br><b>Previous Site Name:</b><br><b>Lot/Building Size:</b><br><b>Additional Info Ordered:</b>   |                   | 20080407032<br>C<br>Basic Report<br>4/16/2008<br>4/7/2008   |                  | <b>Nearest Intersection:</b><br><b>Municipality:</b><br><b>Client Prov/State:</b><br><b>Search Radius (km):</b><br><b>X:</b><br><b>Y:</b>   |      |
|   |                   |   |                  | ON<br>0.25<br>-79.470517<br>43.691091   |      |

| Map Key                  | Number of Records   | Direction/ Distance (m) | Elev/Diff (m) | Site  | DB  |
|--------------------------|---------------------|-------------------------|---------------|---|-----|
| <a href="#">229</a>      | 1 of 10             | NNW/293.1               | 138.3 / 8.43  | YORK BOARD OF EDUCATION<br>C.E. WEBSTER JUNIOR PUBLIC SCHOOL 1900<br>KEELE STREET<br>YORK ON M6M 3X7                  | GEN |
| <b>Generator No:</b>     | ON0192334           |                         |               | <b>Status:</b>  |     |
| <b>SIC Code:</b>         | 8511                |                         |               | <b>Co Admin:</b>  |     |
| <b>SIC Description:</b>  | ELEMT./SECON. EDUC. |                         |               | <b>Choice of Contact:</b>   |     |
| <b>Approval Years:</b>   | 90,00,01            |                         |               | <b>Phone No Admin:</b>  |     |
| <b>PO Box No:</b>        |                     |                         |               | <b>Contam. Facility:</b>  |     |
| <b>Country:</b>          |                     |                         |               | <b>MHSW Facility:</b>   |     |
| <b><u>Detail(s)</u></b>  |                     |                         |               |   |     |
| <b>Waste Class:</b>      | 221                 |                         |               |   |     |
| <b>Waste Class Desc:</b> | LIGHT FUELS         |                         |               |   |     |
| <a href="#">229</a>      | 2 of 10             | NNW/293.1               | 138.3 / 8.43  | YORK BOARD OF EDUCATION 43-414<br>C.E. WEBSTER JUNIOR PUBLIC SCHOOL 1900<br>KEELE STREET<br>YORK ON M6M 3X7           | GEN |
| <b>Generator No:</b>     | ON0192334           |                         |               | <b>Status:</b>  |     |
| <b>SIC Code:</b>         | 8511                |                         |               | <b>Co Admin:</b>  |     |
| <b>SIC Description:</b>  | ELEMT./SECON. EDUC. |                         |               | <b>Choice of Contact:</b>   |     |
| <b>Approval Years:</b>   | 92,93,94,95,96,97   |                         |               | <b>Phone No Admin:</b>  |     |
| <b>PO Box No:</b>        |                     |                         |               | <b>Contam. Facility:</b>  |     |
| <b>Country:</b>          |                     |                         |               | <b>MHSW Facility:</b>   |     |
| <b><u>Detail(s)</u></b>  |                     |                         |               |   |     |
| <b>Waste Class:</b>      | 221                 |                         |               |   |     |
| <b>Waste Class Desc:</b> | LIGHT FUELS         |                         |               |   |     |
| <a href="#">229</a>      | 3 of 10             | NNW/293.1               | 138.3 / 8.43  | YORK BOARD OF EDUCATION(OUT OF BUSINESS)<br>C.E. WEBSTER JUNIOR PUBLIC SCHOOL 1900<br>KEELE STREET<br>YORK ON M6M 3X7 | GEN |
| <b>Generator No:</b>     | ON0192334           |                         |               | <b>Status:</b>  |     |
| <b>SIC Code:</b>         | 8511                |                         |               | <b>Co Admin:</b>  |     |
| <b>SIC Description:</b>  | ELEMT./SECON. EDUC. |                         |               | <b>Choice of Contact:</b>   |     |
| <b>Approval Years:</b>   | 98                  |                         |               | <b>Phone No Admin:</b>  |     |
| <b>PO Box No:</b>        |                     |                         |               | <b>Contam. Facility:</b>  |     |
| <b>Country:</b>          |                     |                         |               | <b>MHSW Facility:</b>   |     |
| <b><u>Detail(s)</u></b>  |                     |                         |               |   |     |
| <b>Waste Class:</b>      | 221                 |                         |               |   |     |
| <b>Waste Class Desc:</b> | LIGHT FUELS         |                         |               |   |     |
| <a href="#">229</a>      | 4 of 10             | NNW/293.1               | 138.3 / 8.43  | 1900 Keele Street, York<br>Toronto ON   | SPL |
| <b>Ref No:</b>           | 0137-9E3LXA         |                         |               | <b>Discharger Report:</b>   |     |
| <b>Site No:</b>          |                     |                         |               | <b>Material Group:</b>  |     |
| <b>Incident Dt:</b>      | 2013/12/04          |                         |               | <b>Health/Env Conseq:</b>   |     |

| Map Key                      | Number of Records                            | Direction/<br>Distance (m) | Elev/Diff<br>(m) | Site                         | DB                             |
|------------------------------|--|----------------------------|------------------|------------------------------|--------------------------------|
| <b>Year:</b>                 |  |                            |                  | <b>Client Type:</b>          |                                |
| <b>Incident Cause:</b>       | Other  |                            |                  | <b>Sector Type:</b>          | Pipeline/Components            |
| <b>Incident Event:</b>       |  |                            |                  | <b>Agency Involved:</b>      |                                |
| <b>Contaminant Code:</b>     | 35   |                            |                  | <b>Nearest Watercourse:</b>  |                                |
| <b>Contaminant Name:</b>     | NATURAL GAS (METHANE)                        |                            |                  | <b>Site Address:</b>         | 1900 Keele Street, York        |
| <b>Contaminant Limit 1:</b>  |  |                            |                  | <b>Site District Office:</b> |                                |
| <b>Contam Limit Freq 1:</b>  |  |                            |                  | <b>Site Postal Code:</b>     |                                |
| <b>Contaminant UN No 1:</b>  |  |                            |                  | <b>Site Region:</b>          |                                |
| <b>Environment Impact:</b>   | Confirmed                                    |                            |                  | <b>Site Municipality:</b>    | Toronto                        |
| <b>Nature of Impact:</b>     | Air Pollution                                |                            |                  | <b>Site Lot:</b>             |                                |
| <b>Receiving Medium:</b>     |  |                            |                  | <b>Site Conc:</b>            |                                |
| <b>Receiving Env:</b>        |  |                            |                  | <b>Northing:</b>             |                                |
| <b>MOE Response:</b>         | Deferred Field Response                      |                            |                  | <b>Easting:</b>              |                                |
| <b>Dt MOE Arvl on Scrn:</b>  |  |                            |                  | <b>Site Geo Ref Accu:</b>    |                                |
| <b>MOE Reported Dt:</b>      | 2013/12/04                                   |                            |                  | <b>Site Map Datum:</b>       |                                |
| <b>Dt Document Closed:</b>   |  |                            |                  | <b>SAC Action Class:</b>     | Air Spills - Gases and Vapours |
| <b>Incident Reason:</b>      | Unknown / N/A                                |                            |                  | <b>Source Type:</b>          |                                |
| <b>Site Name:</b>            | Charles E Webster Public School <UNOFFICIAL> |                            |                  |                              |                                |
| <b>Site County/District:</b> |  |                            |                  |                              |                                |
| <b>Site Geo Ref Meth:</b>    |  |                            |                  |                              |                                |
| <b>Incident Summary:</b>     | TSSA: gas leak from 3" union @ boiler        |                            |                  |                              |                                |
| <b>Contaminant Qty:</b>      | 0 other - see incident description           |                            |                  |                              |                                |

| <a href="#">229</a>               | 5 of 10   | NNW/293.1 | 138.3 / 8.43 | 1900 KEELE STREET, TORONTO<br>ON | INC |
|-----------------------------------|---|-----------|--------------|----------------------------------|-----|
| <b>Incident No:</b>               | 1295240   |           |              | <b>Any Health Impact:</b>        | No  |
| <b>Incident ID:</b>               |   |           |              | <b>Any Enviro Impact:</b>        | No  |
| <b>Instance No:</b>               |   |           |              | <b>Service Interrupted:</b>      | Yes |
| <b>Status Code:</b>               |   |           |              | <b>Was Prop Damaged:</b>         | No  |
| <b>Attribute Category:</b>        | FS-Perform L1 Incident Insp                                   |           |              | <b>Reside App. Type:</b>         |     |
| <b>Context:</b>                   |   |           |              | <b>Commer App. Type:</b>         |     |
| <b>Date of Occurrence:</b>        | 2013/12/04 00:00:00   |           |              | <b>Indus App. Type:</b>          |     |
| <b>Time of Occurrence:</b>        | 11:00:00  |           |              | <b>Institut App. Type:</b>       |     |
| <b>Incident Created On:</b>       |   |           |              | <b>Venting Type:</b>             |     |
| <b>Instance Creation Dt:</b>      |   |           |              | <b>Vent Conn Mater:</b>          |     |
| <b>Instance Install Dt:</b>       |   |           |              | <b>Vent Chimney Mater:</b>       |     |
| <b>Occur Insp Start Date:</b>     | 2013/12/04 00:00:00   |           |              | <b>Pipeline Type:</b>            |     |
| <b>Approx Quant Rel:</b>          |   |           |              | <b>Pipeline Involved:</b>        |     |
| <b>Tank Capacity:</b>             |   |           |              | <b>Pipe Material:</b>            |     |
| <b>Fuels Occur Type:</b>          | Vapour Release  |           |              | <b>Depth Ground Cover:</b>       |     |
| <b>Fuel Type Involved:</b>        | Natural Gas   |           |              | <b>Regulator Location:</b>       |     |
| <b>Enforcement Policy:</b>        | NULL  |           |              | <b>Regulator Type:</b>           |     |
| <b>Prc Escalation Req:</b>        | NULL  |           |              | <b>Operation Pressure:</b>       |     |
| <b>Tank Material Type:</b>        |   |           |              | <b>Liquid Prop Make:</b>         |     |
| <b>Tank Storage Type:</b>         |   |           |              | <b>Liquid Prop Model:</b>        |     |
| <b>Tank Location Type:</b>        |   |           |              | <b>Liquid Prop Serial No:</b>    |     |
| <b>Pump Flow Rate Cap:</b>        |   |           |              | <b>Liquid Prop Notes:</b>        |     |
| <b>Task No:</b>                   | 4734443   |           |              | <b>Equipment Type:</b>           |     |
| <b>Notes:</b>                     |   |           |              | <b>Equipment Model:</b>          |     |
| <b>Drainage System:</b>           |   |           |              | <b>Serial No:</b>                |     |
| <b>Sub Surface Contam.:</b>       |   |           |              | <b>Cylinder Capacity:</b>        |     |
| <b>Aff Prop Use Water:</b>        |   |           |              | <b>Cylinder Cap Units:</b>       |     |
| <b>Contam. Migrated:</b>          |   |           |              | <b>Cylinder Mat Type:</b>        |     |
| <b>Contact Natural Env:</b>       |   |           |              | <b>Near Body of Water:</b>       |     |
| <b>Incident Location:</b>         | 1900 KEELE STREET, TORONTO - VAPOR RELEASE                    |           |              |                                  |     |
| <b>Occurrence Narrative:</b>      | gas leak on supply line to heating boiler                     |           |              |                                  |     |
| <b>Operation Type Involved:</b>   | Institution (including hospital, school, govt building, etc.) |           |              |                                  |     |
| <b>Item:</b>                      |   |           |              |                                  |     |
| <b>Item Description:</b>          |   |           |              |                                  |     |
| <b>Device Installed Location:</b> |   |           |              |                                  |     |

| Map Key                           | Number of Records                | Direction/ Distance (m)                  | Elev/Diff (m) | Site   | DB          |
|-----------------------------------|----------------------------------|--|---------------|--|-------------|
| <a href="#">229</a>               | 6 of 10                          | NNW/293.1                                | 138.3 / 8.43  | TORONTO DISTRICT SCHOOL BOARD-(ED & BPV)<br>1900 KEELE ST., TORONTO, ON, M6M 3X7, CA<br>ON | INC         |
| <b>Incident No:</b>               | 1741500                          |  |               | <b>Any Health Impact:</b>  |             |
| <b>Incident ID:</b>               |                                  |  |               | <b>Any Enviro Impact:</b>  |             |
| <b>Instance No:</b>               |                                  |  |               | <b>Service Interrupted:</b>  |             |
| <b>Status Code:</b>               |                                  |  |               | <b>Was Prop Damaged:</b>   |             |
| <b>Attribute Category:</b>        | FS-Incident                      |  |               | <b>Reside App. Type:</b>   |             |
| <b>Context:</b>                   |                                  |  |               | <b>Commer App. Type:</b>   |             |
| <b>Date of Occurrence:</b>        | 10/21/2015                       |  |               | <b>Indus App. Type:</b>  |             |
| <b>Time of Occurrence:</b>        |                                  |  |               | <b>Institut App. Type:</b>   |             |
| <b>Incident Created On:</b>       |                                  |  |               | <b>Venting Type:</b>   |             |
| <b>Instance Creation Dt:</b>      |                                  |  |               | <b>Vent Conn Mater:</b>  |             |
| <b>Instance Install Dt:</b>       |                                  |  |               | <b>Vent Chimney Mater:</b>   |             |
| <b>Occur Insp Start Date:</b>     |                                  |  |               | <b>Pipeline Type:</b>  |             |
| <b>Approx Quant Rel:</b>          |                                  |  |               | <b>Pipeline Involved:</b>  |             |
| <b>Tank Capacity:</b>             |                                  |  |               | <b>Pipe Material:</b>  |             |
| <b>Fuels Occur Type:</b>          |                                  |  |               | <b>Depth Ground Cover:</b>   |             |
| <b>Fuel Type Involved:</b>        |                                  |  |               | <b>Regulator Location:</b>   |             |
| <b>Enforcement Policy:</b>        |                                  |  |               | <b>Regulator Type:</b>   |             |
| <b>Prc Escalation Req:</b>        |                                  |  |               | <b>Operation Pressure:</b>   |             |
| <b>Tank Material Type:</b>        |                                  |  |               | <b>Liquid Prop Make:</b>   |             |
| <b>Tank Storage Type:</b>         |                                  |  |               | <b>Liquid Prop Model:</b>  |             |
| <b>Tank Location Type:</b>        |                                  |  |               | <b>Liquid Prop Serial No:</b>  |             |
| <b>Pump Flow Rate Cap:</b>        |                                  |  |               | <b>Liquid Prop Notes:</b>  |             |
| <b>Task No:</b>                   |                                  |  |               | <b>Equipment Type:</b>   |             |
| <b>Notes:</b>                     |                                  |  |               | <b>Equipment Model:</b>  |             |
| <b>Drainage System:</b>           |                                  |  |               | <b>Serial No:</b>  |             |
| <b>Sub Surface Contam.:</b>       |                                  |  |               | <b>Cylinder Capacity:</b>  |             |
| <b>Aff Prop Use Water:</b>        |                                  |  |               | <b>Cylinder Cap Units:</b>   |             |
| <b>Contam. Migrated:</b>          |                                  |  |               | <b>Cylinder Mat Type:</b>  |             |
| <b>Contact Natural Env:</b>       |                                  |  |               | <b>Near Body of Water:</b>   |             |
| <b>Incident Location:</b>         |                                  | 1900 KEELE ST., TORONTO, ON, M6M 3X7, CA |               |  |             |
| <b>Occurrence Narrative:</b>      |                                  |  |               |  |             |
| <b>Operation Type Involved:</b>   |                                  |  |               |  |             |
| <b>Item:</b>                      |                                  | FS NON LICENSED FACILITY                 |               |  |             |
| <b>Item Description:</b>          |                                  |  |               |  |             |
| <b>Device Installed Location:</b> |                                  |  |               |  |             |
| <a href="#">229</a>               | 7 of 10                          | NNW/293.1                                | 138.3 / 8.43  | TORONTO DISTRICT SCHOOL BOARD<br>CHARLES E WEBSTER JPS 1900 KEELE ST<br>TORONTO ON M6M 3X7 | GEN         |
| <b>Generator No:</b>              | ON6323442                        |  |               | <b>Status:</b>   |             |
| <b>SIC Code:</b>                  | 611110                           |  |               | <b>Co Admin:</b>   |             |
| <b>SIC Description:</b>           | ELEMENTARY AND SECONDARY SCHOOLS |  |               | <b>Choice of Contact:</b>  | CO_OFFICIAL |
| <b>Approval Years:</b>            | 2016                             |  |               | <b>Phone No Admin:</b>   |             |
| <b>PO Box No:</b>                 |                                  |  |               | <b>Contam. Facility:</b>   | No          |
| <b>Country:</b>                   | Canada                           |  |               | <b>MHSW Facility:</b>  | No          |
| <b>Detail(s)</b>                  |                                  |  |               |  |             |
| <b>Waste Class:</b>               | 145                              |  |               |  |             |
| <b>Waste Class Desc:</b>          | PAINT/PIGMENT/COATING RESIDUES   |  |               |  |             |
| <b>Waste Class:</b>               | 331                              |  |               |  |             |
| <b>Waste Class Desc:</b>          | WASTE COMPRESSED GASES           |  |               |  |             |
| <a href="#">229</a>               | 8 of 10                          | NNW/293.1                                | 138.3 / 8.43  | TORONTO DISTRICT SCHOOL BOARD  | GEN         |

| Map Key                  | Number of Records                   | Direction/<br>Distance (m) | Elev/Diff<br>(m) | Site  | DB          |
|--------------------------|-------------------------------------|----------------------------|------------------|---|-------------|
|                          |                                     |                            |                  | <b>CHARLES E WEBSTER JPS 1900 KEELE ST<br/>TORONTO ON M6M 3X7</b>                                   |             |
| <b>Generator No:</b>     | ON6323442                           |                            |                  | <b>Status:</b>  |             |
| <b>SIC Code:</b>         | 611110                              |                            |                  | <b>Co Admin:</b>  |             |
| <b>SIC Description:</b>  | ELEMENTARY AND SECONDARY<br>SCHOOLS |                            |                  | <b>Choice of Contact:</b>   | CO_OFFICIAL |
| <b>Approval Years:</b>   | 2015                                |                            |                  | <b>Phone No Admin:</b>  |             |
| <b>PO Box No:</b>        |                                     |                            |                  | <b>Contam. Facility:</b>  | No          |
| <b>Country:</b>          | Canada                              |                            |                  | <b>MHSW Facility:</b>   | No          |
| <b><u>Detail(s)</u></b>  |                                     |                            |                  |   |             |
| <b>Waste Class:</b>      | 145                                 |                            |                  |   |             |
| <b>Waste Class Desc:</b> | PAINT/PIGMENT/COATING RESIDUES      |                            |                  |   |             |
| <b>Waste Class:</b>      | 331                                 |                            |                  |   |             |
| <b>Waste Class Desc:</b> | WASTE COMPRESSED GASES              |                            |                  |   |             |
| <a href="#">229</a>      | 9 of 10                             | NNW/293.1                  | 138.3 / 8.43     | <b>TORONTO DISTRICT SCHOOL BOARD<br/>CHARLES E WEBSTER JPS 1900 KEELE ST<br/>TORONTO ON M6M 3X7</b> | GEN         |
| <b>Generator No:</b>     | ON6323442                           |                            |                  | <b>Status:</b>  |             |
| <b>SIC Code:</b>         | 611110                              |                            |                  | <b>Co Admin:</b>  |             |
| <b>SIC Description:</b>  | ELEMENTARY AND SECONDARY<br>SCHOOLS |                            |                  | <b>Choice of Contact:</b>   | CO_OFFICIAL |
| <b>Approval Years:</b>   | 2014                                |                            |                  | <b>Phone No Admin:</b>  |             |
| <b>PO Box No:</b>        |                                     |                            |                  | <b>Contam. Facility:</b>  | No          |
| <b>Country:</b>          | Canada                              |                            |                  | <b>MHSW Facility:</b>   | No          |
| <b><u>Detail(s)</u></b>  |                                     |                            |                  |   |             |
| <b>Waste Class:</b>      | 331                                 |                            |                  |   |             |
| <b>Waste Class Desc:</b> | WASTE COMPRESSED GASES              |                            |                  |   |             |
| <b>Waste Class:</b>      | 145                                 |                            |                  |   |             |
| <b>Waste Class Desc:</b> | PAINT/PIGMENT/COATING RESIDUES      |                            |                  |   |             |
| <a href="#">229</a>      | 10 of 10                            | NNW/293.1                  | 138.3 / 8.43     | <b>University Health Network<br/>1900 Keele Street<br/>Toronto ON M6M 3X7</b>                       | GEN         |
| <b>Generator No:</b>     | ON3578249                           |                            |                  | <b>Status:</b>  | Registered  |
| <b>SIC Code:</b>         |                                     |                            |                  | <b>Co Admin:</b>  |             |
| <b>SIC Description:</b>  |                                     |                            |                  | <b>Choice of Contact:</b>   |             |
| <b>Approval Years:</b>   | As of Nov 2021                      |                            |                  | <b>Phone No Admin:</b>  |             |
| <b>PO Box No:</b>        |                                     |                            |                  | <b>Contam. Facility:</b>  |             |
| <b>Country:</b>          | Canada                              |                            |                  | <b>MHSW Facility:</b>   |             |
| <b><u>Detail(s)</u></b>  |                                     |                            |                  |   |             |
| <b>Waste Class:</b>      | 312 P                               |                            |                  |   |             |
| <b>Waste Class Desc:</b> | Pathological wastes                 |                            |                  |   |             |
| <a href="#">230</a>      | 1 of 3                              | ENE/297.4                  | 149.8 / 19.94    | <b>SUN LIGHT BAKERY LTD.<br/>2512 EGLINTON AVE W<br/>YORK ON M6M 1T1</b>                            | SCT         |
| <b>Established:</b>      | 1977                                |                            |                  |   |             |
| <b>Plant Size (ft²):</b> | 1000                                |                            |                  |   |             |

| Map Key                     | Number of Records | Direction/<br>Distance (m)                                   | Elev/Diff<br>(m)     | Site   | DB          |
|-----------------------------|-------------------|--|----------------------|--|-------------|
| <b>Employment:</b>          |                   | 4  |                      |  |             |
| <b>--Details--</b>          |                   |  |                      |  |             |
| <b>Description:</b>         |                   | BREAD AND OTHER BAKERY PRODUCTS, EXCEPT COOKIES AND CRACKERS |                      |  |             |
| <b>SIC/NAICS Code:</b>      |                   | 2051   |                      |  |             |
| <b>Description:</b>         |                   | GROCERIES & RELATED PRODUCTS, NOT ELSEWHERE CLASSIFIED       |                      |  |             |
| <b>SIC/NAICS Code:</b>      |                   | 5149   |                      |  |             |
| <a href="#">230</a>         | 2 of 3            | <b>ENE/297.4</b>   | <b>149.8 / 19.94</b> | <b>SUN LIGHT BAKERY LIMITED<br/>2512 Eglinton Ave W<br/>Toronto ON M6M 1T1</b> | <b>SCT</b>  |
| <b>Established:</b>         |                   | 1977   |                      |  |             |
| <b>Plant Size (ft²):</b>    |                   | 1000   |                      |  |             |
| <b>Employment:</b>          |                   | 4  |                      |  |             |
| <b>--Details--</b>          |                   |  |                      |  |             |
| <b>Description:</b>         |                   | Other Specialty-Line Food Wholesaler-Distributors            |                      |  |             |
| <b>SIC/NAICS Code:</b>      |                   | 413190   |                      |  |             |
| <b>Description:</b>         |                   | Commercial Bakeries and Frozen Bakery Product Manufacturing  |                      |  |             |
| <b>SIC/NAICS Code:</b>      |                   | 311814   |                      |  |             |
| <a href="#">230</a>         | 3 of 3            | <b>ENE/297.4</b>   | <b>149.8 / 19.94</b> | <b>Sunlight Bakery Ltd.<br/>2512 Eglinton Ave W<br/>Toronto ON M6M 1T1</b>     | <b>SCT</b>  |
| <b>Established:</b>         |                   | 01-JUN-79  |                      |  |             |
| <b>Plant Size (ft²):</b>    |                   |  |                      |  |             |
| <b>Employment:</b>          |                   |  |                      |  |             |
| <b>--Details--</b>          |                   |  |                      |  |             |
| <b>Description:</b>         |                   | Retail Bakeries  |                      |  |             |
| <b>SIC/NAICS Code:</b>      |                   | 311811   |                      |  |             |
| <b>Description:</b>         |                   | Retail Bakeries  |                      |  |             |
| <b>SIC/NAICS Code:</b>      |                   | 311811   |                      |  |             |
| <a href="#">231</a>         | 1 of 1            | <b>E/297.9</b>   | <b>149.3 / 19.38</b> | <b>ON</b>  | <b>WWIS</b> |
| <b>Well ID:</b>             |                   | 7363176  |                      | <b>Flowing (Y/N):</b>  |             |
| <b>Construction Date:</b>   |                   |  |                      | <b>Flow Rate:</b>  |             |
| <b>Use 1st:</b>             |                   |  |                      | <b>Data Entry Status:</b> Yes  |             |
| <b>Use 2nd:</b>             |                   |  |                      | <b>Data Src:</b>   |             |
| <b>Final Well Status:</b>   |                   |  |                      | <b>Date Received:</b> 21-Jul-2020 00:00:00                                     |             |
| <b>Water Type:</b>          |                   |  |                      | <b>Selected Flag:</b> TRUE   |             |
| <b>Casing Material:</b>     |                   |  |                      | <b>Abandonment Rec:</b>  |             |
| <b>Audit No:</b>            |                   | C48940   |                      | <b>Contractor:</b> 7577  |             |
| <b>Tag:</b>                 |                   | A284770  |                      | <b>Form Version:</b> 8   |             |
| <b>Constructn Method:</b>   |                   |  |                      | <b>Owner:</b>  |             |
| <b>Elevation (m):</b>       |                   |  |                      | <b>County:</b> YORK AND TORONT   |             |
| <b>Elevatn Reliability:</b> |                   |  |                      | <b>Lot:</b>  |             |
| <b>Depth to Bedrock:</b>    |                   |  |                      | <b>Concession:</b>   |             |
| <b>Well Depth:</b>          |                   |  |                      | <b>Concession Name:</b>  |             |
| <b>Overburden/Bedrock:</b>  |                   |  |                      | <b>Easting NAD83:</b>  |             |
| <b>Pump Rate:</b>           |                   |  |                      | <b>Northing NAD83:</b>   |             |

| Map Key | Number of Records | Direction/ Distance (m) | Elev/Diff (m) | Site | DB |
|---------|-------------------|-------------------------|---------------|------|----|
|---------|-------------------|-------------------------|---------------|------|----|

**Static Water Level:**  
**Clear/Cloudy:**  
**Municipality:** YORK BOROUGH  
**Site Info:**  
**Zone:**  
**UTM Reliability:**

**Bore Hole Information**

**Bore Hole ID:** 1008383146  
**DP2BR:**  
**Spatial Status:**  
**Code OB:**  
**Code OB Desc:**  
**Open Hole:**  
**Cluster Kind:**  
**Date Completed:** 25-Mar-2020 00:00:00  
**Remarks:**  
**Elevrc Desc:**  
**Location Source Date:**  
**Improvement Location Source:**  
**Improvement Location Method:**  
**Source Revision Comment:**  
**Supplier Comment:**  
**Elevation:**  
**Elevrc:**  
**Zone:** 17  
**East83:** 623268.00  
**North83:** 4838691.00  
**Org CS:** UTM83  
**UTMRC:** 4  
**UTMRC Desc:** margin of error : 30 m - 100 m  
**Location Method:** wwr

**Links**

**Bore Hole ID:** 1008383146  
**Depth M:**  
**Year Completed:** 2020  
**Well Completed Dt:** 2020/03/25  
**Audit No:** C48940  
**Tag No:** A284770  
**Contractor:** 7577  
**Path:**  
**Latitude:** 43.6910040656506  
**Longitude:** -79.4704207347242

|                     |        |           |               |  |      |
|---------------------|--------|-----------|---------------|--|------|
| <a href="#">232</a> | 1 of 1 | SSW/299.6 | 123.9 / -5.95 | DOM MERIDIAN CONSTRUCTION LTD<br>215 BICKNELL AVE,,TORONTO,ON,M6M 4H2,CA<br>ON | PINC |
|---------------------|--------|-----------|---------------|--|------|

**Incident Id:**  
**Incident No:** 1340508  
**Incident Reported Dt:** 2/21/2014  
**Type:** FS-Pipeline Incident  
**Status Code:**  
**Tank Status:** Pipeline Damage Reason Est  
**Task No:**  
**Spills Action Centre:**  
**Fuel Type:**  
**Fuel Occurrence Tp:**  
**Date of Occurrence:**  
**Occurrence Start Dt:**  
**Depth:**  
**Customer Acct Name:** DOM MERIDIAN CONSTRUCTION LTD  
**Incident Address:** 215 BICKNELL AVE,,TORONTO,ON,M6M 4H2,CA  
**Operation Type:**  
**Pipeline Type:**  
**Regulator Type:**  
**Summary:**  
**Reported By:**  
**Affiliation:**  
**Occurrence Desc:**  
**Damage Reason:**  
**Notes:**  
**Pipe Material:**  
**Fuel Category:**  
**Health Impact:**  
**Environment Impact:**  
**Property Damage:**  
**Service Interrupt:**  
**Enforce Policy:**  
**Public Relation:**  
**Pipeline System:**  
**PSIG:**  
**Attribute Category:**  
**Regulator Location:**  
**Method Details:**

|                     |         |         |               |          |    |
|---------------------|---------|---------|---------------|----------|----|
| <a href="#">233</a> | 1 of 12 | W/299.8 | 120.8 / -9.05 | DENN-AIR | CA |
|---------------------|---------|---------|---------------|----------|----|



| Map Key                     | Number of Records | Direction/<br>Distance (m)           | Elev/Diff<br>(m) | Site   | DB   |
|-----------------------------|-------------------|--------------------------------------|------------------|--|------|
|                             |                   |                                      |                  | 2700 EGLINTON AVE. WEST<br>YORK CITY ON  |      |
| <b>Certificate #:</b>       |                   | 8-3301-94-                           |                  |  |      |
| <b>Application Year:</b>    |                   | 94                                   |                  |  |      |
| <b>Issue Date:</b>          |                   | 7/6/1994                             |                  |  |      |
| <b>Approval Type:</b>       |                   | Industrial air                       |                  |  |      |
| <b>Status:</b>              |                   | Cancelled                            |                  |  |      |
| <b>Application Type:</b>    |                   |                                      |                  |  |      |
| <b>Client Name:</b>         |                   |                                      |                  |  |      |
| <b>Client Address:</b>      |                   |                                      |                  |  |      |
| <b>Client City:</b>         |                   |                                      |                  |  |      |
| <b>Client Postal Code:</b>  |                   |                                      |                  |  |      |
| <b>Project Description:</b> |                   | KITCHEN EXHAUST FOR FAST FOOD OUTLET |                  |  |      |
| <b>Contaminants:</b>        |                   |                                      |                  |  |      |
| <b>Emission Control:</b>    |                   |                                      |                  |  |      |
| <a href="#">233</a>         | 2 of 12           | W/299.8                              | 120.8 / -9.05    | DENN-AIR<br>2700 EGLINTON AVENUE WEST<br>YORK CITY ON  | CA   |
| <b>Certificate #:</b>       |                   | 8-3301-94-                           |                  |  |      |
| <b>Application Year:</b>    |                   | 94                                   |                  |  |      |
| <b>Issue Date:</b>          |                   | 8/30/1994                            |                  |  |      |
| <b>Approval Type:</b>       |                   | Industrial air                       |                  |  |      |
| <b>Status:</b>              |                   | Approved                             |                  |  |      |
| <b>Application Type:</b>    |                   |                                      |                  |  |      |
| <b>Client Name:</b>         |                   |                                      |                  |  |      |
| <b>Client Address:</b>      |                   |                                      |                  |  |      |
| <b>Client City:</b>         |                   |                                      |                  |  |      |
| <b>Client Postal Code:</b>  |                   |                                      |                  |  |      |
| <b>Project Description:</b> |                   | KITCHEN EXHAUST FOR FAST FOOD OUTLET |                  |  |      |
| <b>Contaminants:</b>        |                   |                                      |                  |  |      |
| <b>Emission Control:</b>    |                   |                                      |                  |  |      |
| <a href="#">233</a>         | 3 of 12           | W/299.8                              | 120.8 / -9.05    | CITY OF YORK<br>PARKS & RECREATION DEPARTMENT; 2700<br>EGLINTON AVENUE<br>TORONTO ON M6M 1V1                       | NPCB |
| <b>Company Code:</b>        |                   | O0245                                |                  |  |      |
| <b>Industry:</b>            |                   | Government (not Fed)                 |                  |  |      |
| <b>Site Status:</b>         |                   |                                      |                  |  |      |
| <b>Transaction Date:</b>    |                   | 2/24/1992                            |                  |  |      |
| <b>Inspection Date:</b>     |                   | 12/2/1992                            |                  |  |      |
| <a href="#">233</a>         | 4 of 12           | W/299.8                              | 120.8 / -9.05    | CORPORATION OF THE BOROUGH OF YORK<br>PARKS & RECREATION DEPARTMENT; 2700<br>EGLINTON AVENUE<br>TORONTO ON M6N 1V1 | NPCB |
| <b>Company Code:</b>        |                   | O0245                                |                  |  |      |
| <b>Industry:</b>            |                   | Government (not Fed)                 |                  |  |      |
| <b>Site Status:</b>         |                   |                                      |                  |  |      |
| <b>Transaction Date:</b>    |                   | 8/31/1990                            |                  |  |      |
| <b>Inspection Date:</b>     |                   |                                      |                  |  |      |
| <a href="#">233</a>         | 5 of 12           | W/299.8                              | 120.8 / -9.05    | YORK, CORPORATION OF THE CITY OF 43-498<br>2700 EGLINTON AVENUE WEST   | GEN  |

| Map Key                        | Number of Records  | Direction/ Distance (m) | Elev/Diff (m) | Site  | DB         |
|--------------------------------|--|-------------------------|---------------|---|------------|
| <b>CITY OF YORK ON M6M 1V1</b> |  |                         |               |   |            |
| <b>Generator No:</b>           | ON0323605  |                         |               | <b>Status:</b>  |            |
| <b>SIC Code:</b>               | 8359   |                         |               | <b>Co Admin:</b>  |            |
| <b>SIC Description:</b>        | OTHER GEN. ADMIN.  |                         |               | <b>Choice of Contact:</b>   |            |
| <b>Approval Years:</b>         | 92,93,94,95,96,97  |                         |               | <b>Phone No Admin:</b>  |            |
| <b>PO Box No:</b>              |  |                         |               | <b>Contam. Facility:</b>  |            |
| <b>Country:</b>                |  |                         |               | <b>MHSW Facility:</b>   |            |
| <b><u>Detail(s)</u></b>        |  |                         |               |   |            |
| <b>Waste Class:</b>            | 263  |                         |               |   |            |
| <b>Waste Class Desc:</b>       | ORGANIC LABORATORY CHEMICALS                             |                         |               |   |            |
| <b>Waste Class:</b>            | 264  |                         |               |   |            |
| <b>Waste Class Desc:</b>       | PHOTOPROCESSING WASTES                                   |                         |               |   |            |
| <a href="#">233</a>            | 6 of 12  | W/299.8                 | 120.8 / -9.05 | <b>YORK, CORPORATION OF THE CITY OF<br/>2700 EGLINTON AVENUE WEST<br/>CITY OF YORK ON M6M 1V1</b> | <b>GEN</b> |
| <b>Generator No:</b>           | ON0323605  |                         |               | <b>Status:</b>  |            |
| <b>SIC Code:</b>               | 8359   |                         |               | <b>Co Admin:</b>  |            |
| <b>SIC Description:</b>        | OTHER GEN. ADMIN.  |                         |               | <b>Choice of Contact:</b>   |            |
| <b>Approval Years:</b>         | 98,99,00,01  |                         |               | <b>Phone No Admin:</b>  |            |
| <b>PO Box No:</b>              |  |                         |               | <b>Contam. Facility:</b>  |            |
| <b>Country:</b>                |  |                         |               | <b>MHSW Facility:</b>   |            |
| <b><u>Detail(s)</u></b>        |  |                         |               |   |            |
| <b>Waste Class:</b>            | 263  |                         |               |   |            |
| <b>Waste Class Desc:</b>       | ORGANIC LABORATORY CHEMICALS                             |                         |               |   |            |
| <b>Waste Class:</b>            | 264  |                         |               |   |            |
| <b>Waste Class Desc:</b>       | PHOTOPROCESSING WASTES                                   |                         |               |   |            |
| <a href="#">233</a>            | 7 of 12  | W/299.8                 | 120.8 / -9.05 | <b>CITY OF TORONTO<br/>2700 EGLINTON AVE., WEST<br/>TORONTO ON M6M 1V1</b>                        | <b>GEN</b> |
| <b>Generator No:</b>           | ON6276912  |                         |               | <b>Status:</b>  |            |
| <b>SIC Code:</b>               | 913910   |                         |               | <b>Co Admin:</b>  |            |
| <b>SIC Description:</b>        | Other Local Municipal and Regional Public Administration |                         |               | <b>Choice of Contact:</b>   |            |
| <b>Approval Years:</b>         | 05,06  |                         |               | <b>Phone No Admin:</b>  |            |
| <b>PO Box No:</b>              |  |                         |               | <b>Contam. Facility:</b>  |            |
| <b>Country:</b>                |  |                         |               | <b>MHSW Facility:</b>   |            |
| <b><u>Detail(s)</u></b>        |  |                         |               |   |            |
| <b>Waste Class:</b>            | 145  |                         |               |   |            |
| <b>Waste Class Desc:</b>       | PAINT/PIGMENT/COATING RESIDUES                           |                         |               |   |            |
| <b>Waste Class:</b>            | 121  |                         |               |   |            |
| <b>Waste Class Desc:</b>       | ALKALINE WASTES - HEAVY METALS                           |                         |               |   |            |
| <b>Waste Class:</b>            | 146  |                         |               |   |            |
| <b>Waste Class Desc:</b>       | OTHER SPECIFIED INORGANICS                               |                         |               |   |            |
| <b>Waste Class:</b>            | 112  |                         |               |   |            |
| <b>Waste Class Desc:</b>       | ACID WASTE - HEAVY METALS                                |                         |               |   |            |

| Map Key                  | Number of Records | Direction/<br>Distance (m) | Elev/Diff<br>(m) | Site   | DB   |
|--------------------------|-------------------|----------------------------|------------------|--|------|
| <a href="#">233</a>      | 8 of 12           | W/299.8                    | 120.8 / -9.05    | CITY OF YORK<br>PARKS & RECREATION DEPARTMENT 2700<br>EGLINTON AVENUE WEST<br>TORONTO ON M6M 1V1 | NPCB |
| <b>Company Code:</b>     |                   | O0245                      |                  |  |      |
| <b>Industry:</b>         |                   | GOVERNMENT(NOT FEDERAL)    |                  |  |      |
| <b>Site Status:</b>      |                   | CORPORATE ADDRESS          |                  |  |      |
| <b>Transaction Date:</b> |                   | 2/24/1992                  |                  |  |      |
| <b>Inspection Date:</b>  |                   | 12/2/1992                  |                  |  |      |

|                         |                |                           |               |  |     |
|-------------------------|----------------|---------------------------|---------------|--|-----|
| <a href="#">233</a>     | 9 of 12        | W/299.8                   | 120.8 / -9.05 | City of Toronto<br>2700 Eglinton Ave W<br>Toronto ON M6M 1V1 | GEN |
| <b>Generator No:</b>    | ON6169299      | <b>Status:</b>            | Registered    |  |     |
| <b>SIC Code:</b>        |                | <b>Co Admin:</b>          |               |  |     |
| <b>SIC Description:</b> |                | <b>Choice of Contact:</b> |               |  |     |
| <b>Approval Years:</b>  | As of Dec 2018 | <b>Phone No Admin:</b>    |               |  |     |
| <b>PO Box No:</b>       |                | <b>Contam. Facility:</b>  |               |  |     |
| <b>Country:</b>         | Canada         | <b>MHSW Facility:</b>     |               |  |     |

**Detail(s)**

|                          |  |
|--------------------------|--|
| <b>Waste Class:</b>      | 122 C  |
| <b>Waste Class Desc:</b> | Alkaline slutions - containing other metals and non-metals (not cyanide) |
| <b>Waste Class:</b>      | 145 I  |
| <b>Waste Class Desc:</b> | Wastes from the use of pigments, coatings and paints                     |
| <b>Waste Class:</b>      | 145 L  |
| <b>Waste Class Desc:</b> | Wastes from the use of pigments, coatings and paints                     |
| <b>Waste Class:</b>      | 148 T  |
| <b>Waste Class Desc:</b> | Misc. wastes and inorganic chemicals                                     |
| <b>Waste Class:</b>      | 251 L  |
| <b>Waste Class Desc:</b> | Waste oils/sludges (petroleum based)                                     |
| <b>Waste Class:</b>      | 331 I  |
| <b>Waste Class Desc:</b> | Waste compressed gases including cylinders                               |

|                         |                |                           |               |  |     |
|-------------------------|----------------|---------------------------|---------------|--|-----|
| <a href="#">233</a>     | 10 of 12       | W/299.8                   | 120.8 / -9.05 | City of Toronto<br>2700 Eglinton Ave W<br>Toronto ON M6M 1V1 | GEN |
| <b>Generator No:</b>    | ON6169299      | <b>Status:</b>            | Registered    |  |     |
| <b>SIC Code:</b>        |                | <b>Co Admin:</b>          |               |  |     |
| <b>SIC Description:</b> |                | <b>Choice of Contact:</b> |               |  |     |
| <b>Approval Years:</b>  | As of Jul 2020 | <b>Phone No Admin:</b>    |               |  |     |
| <b>PO Box No:</b>       |                | <b>Contam. Facility:</b>  |               |  |     |
| <b>Country:</b>         | Canada         | <b>MHSW Facility:</b>     |               |  |     |

**Detail(s)**

|                          |  |
|--------------------------|--|
| <b>Waste Class:</b>      | 145 I  |
| <b>Waste Class Desc:</b> | Wastes from the use of pigments, coatings and paints                     |
| <b>Waste Class:</b>      | 122 C  |
| <b>Waste Class Desc:</b> | Alkaline slutions - containing other metals and non-metals (not cyanide) |

| Map Key                  | Number of Records | Direction/<br>Distance (m)                           | Elev/Diff<br>(m) | Site | DB |
|--------------------------|-------------------|--|------------------|------|----|
| <b>Waste Class:</b>      |                   | 251 L  |                  |      |    |
| <b>Waste Class Desc:</b> |                   | Waste oils/sludges (petroleum based)                 |                  |      |    |
| <b>Waste Class:</b>      |                   | 145 L  |                  |      |    |
| <b>Waste Class Desc:</b> |                   | Wastes from the use of pigments, coatings and paints |                  |      |    |
| <b>Waste Class:</b>      |                   | 331 I  |                  |      |    |
| <b>Waste Class Desc:</b> |                   | Waste compressed gases including cylinders           |                  |      |    |
| <b>Waste Class:</b>      |                   | 148 T  |                  |      |    |
| <b>Waste Class Desc:</b> |                   | Misc. wastes and inorganic chemicals                 |                  |      |    |

|                         |                |         |               |  |     |
|-------------------------|----------------|---------|---------------|--|-----|
| <a href="#">233</a>     | 11 of 12       | W/299.8 | 120.8 / -9.05 | City of Toronto<br>2700 Eglinton Ave W<br>Toronto ON M6M 1V1 | GEN |
| <b>Generator No:</b>    | ON6169299      |         |               | <b>Status:</b> Registered                                    |     |
| <b>SIC Code:</b>        |                |         |               | <b>Co Admin:</b>   |     |
| <b>SIC Description:</b> |                |         |               | <b>Choice of Contact:</b>                                    |     |
| <b>Approval Years:</b>  | As of Nov 2021 |         |               | <b>Phone No Admin:</b>                                       |     |
| <b>PO Box No:</b>       |                |         |               | <b>Contam. Facility:</b>                                     |     |
| <b>Country:</b>         | Canada         |         |               | <b>MHSW Facility:</b>  |     |

**Detail(s)**

|                          |  |  |  |  |  |
|--------------------------|--|--|--|--|--|
| <b>Waste Class:</b>      | 122 C  |  |  |  |  |
| <b>Waste Class Desc:</b> | Alkaline slutions - containing other metals and non-metals (not cyanide) |  |  |  |  |
| <b>Waste Class:</b>      | 145 L  |  |  |  |  |
| <b>Waste Class Desc:</b> | Wastes from the use of pigments, coatings and paints                     |  |  |  |  |
| <b>Waste Class:</b>      | 148 T  |  |  |  |  |
| <b>Waste Class Desc:</b> | Misc. wastes and inorganic chemicals                                     |  |  |  |  |
| <b>Waste Class:</b>      | 251 L  |  |  |  |  |
| <b>Waste Class Desc:</b> | Waste oils/sludges (petroleum based)                                     |  |  |  |  |
| <b>Waste Class:</b>      | 145 I  |  |  |  |  |
| <b>Waste Class Desc:</b> | Wastes from the use of pigments, coatings and paints                     |  |  |  |  |
| <b>Waste Class:</b>      | 331 I  |  |  |  |  |
| <b>Waste Class Desc:</b> | Waste compressed gases including cylinders                               |  |  |  |  |

|                         |                |         |               |  |     |
|-------------------------|----------------|---------|---------------|--|-----|
| <a href="#">233</a>     | 12 of 12       | W/299.8 | 120.8 / -9.05 | City of Toronto<br>2700 Eglinton Ave W<br>Toronto ON M6M 1V1 | GEN |
| <b>Generator No:</b>    | ON6169299      |         |               | <b>Status:</b> Registered                                    |     |
| <b>SIC Code:</b>        |                |         |               | <b>Co Admin:</b>   |     |
| <b>SIC Description:</b> |                |         |               | <b>Choice of Contact:</b>                                    |     |
| <b>Approval Years:</b>  | As of Apr 2022 |         |               | <b>Phone No Admin:</b>                                       |     |
| <b>PO Box No:</b>       |                |         |               | <b>Contam. Facility:</b>                                     |     |
| <b>Country:</b>         | Canada         |         |               | <b>MHSW Facility:</b>  |     |

**Detail(s)**

|                          |                                |  |  |  |  |
|--------------------------|--------------------------------|--|--|--|--|
| <b>Waste Class:</b>      | 331 I                          |  |  |  |  |
| <b>Waste Class Desc:</b> | WASTE COMPRESSED GASES         |  |  |  |  |
| <b>Waste Class:</b>      | 145 L                          |  |  |  |  |
| <b>Waste Class Desc:</b> | PAINT/PIGMENT/COATING RESIDUES |  |  |  |  |

| <i>Map Key</i>           | <i>Number of Records</i> | <i>Direction/ Distance (m)</i> | <i>Elev/Diff (m)</i>           | <i>Site</i> | <i>DB</i> |
|--------------------------|--------------------------|--------------------------------|--------------------------------|-------------|-----------|
| <i>Waste Class:</i>      |                          |                                | 145 I                          |             |           |
| <i>Waste Class Desc:</i> |                          |                                | PAINT/PIGMENT/COATING RESIDUES |             |           |
| <i>Waste Class:</i>      |                          |                                | 251 L                          |             |           |
| <i>Waste Class Desc:</i> |                          |                                | OIL SKIMMINGS & SLUDGES        |             |           |
| <i>Waste Class:</i>      |                          |                                | 122 C                          |             |           |
| <i>Waste Class Desc:</i> |                          |                                | ALKALINE WASTES - OTHER METALS |             |           |
| <i>Waste Class:</i>      |                          |                                | 148 T                          |             |           |
| <i>Waste Class Desc:</i> |                          |                                | INORGANIC LABORATORY CHEMICALS |             |           |

# Unplottable Summary

Total: **31** Unplottable sites

| DB  | Company Name/Site Name  | Address  | City  | Postal  |
|-----|---|--|---|---------|
| CA  | LANDAWN SHOPPING CENTRE   | BLACK CREEK MALL KEELE ST.   | YORK CITY ON  |         |
| CA  | TORONTO CITY, YORK CIVIC SERVICE CENTRE                                     | LONBOROUGH AVE. SAN. DET. FAC.   | TORONTO CITY ON   |         |
| CA  | CITY  | CAMERON AVE.   | YORK CITY ON  |         |
| CA  | CITY  | W.OF KEELE ST. (LANE)  | TORONTO ON  |         |
| CA  | CITY  | CAMERON AVE.   | YORK CITY ON  |         |
| CA  | YORK CITY   | BICKNELL AVE.  | YORK CITY ON  |         |
| CA  | TORONTO CITY, WORKS & EMERGENCY SERVICES                                    | LOWER KEELE TRUNK RELIEF SEWER   | TORONTO ON  |         |
| CA  | METROPOLITAN TORONTO WORK DEPART.   | KEELE STREET   | YORK CITY ON  |         |
| CA  | LANDAWN SHOPPING CENTRE 3-1139-89   | BLACK CREEK PLAZA KEELE ST.  | YORK CITY ON  |         |
| ECA | Icon Partners Limited   | Ypres Rd   | Toronto ON  | L3R 1G4 |
| ECA | City of Toronto   | Greenacres Rd  | Toronto ON  | M9C 2Y2 |
| ECA | Aecon Infrastructure Management Inc., Dragados Canada, Inc., EllisDon Civil | Ltd., and SNC-Lavalin Constructors (Pacific) Inc., carrying on business under the general partnership firm name "Crosslinx Transit Solutions Constructors" | Eglinton Ave W (Between Black Creek Drive and Bicknell Avenue) Toronto ON | M2N 7E4 |
| ECA | Aecon Infrastructure Management Inc., Dragados Canada, Inc., EllisDon Civil | Ltd., and SNC-Lavalin Constructors (Pacific) Inc., carrying on business under the general partnership firm name "Crosslinx Transit Solutions Constructors" | Eglinton Ave W (Between Black Creek Drive and Bicknell Avenue) Toronto ON | M2N 7E4 |
| ECA | Aecon Infrastructure Management Inc., Dragados Canada, Inc., EllisDon Civil | Ltd., and SNC-Lavalin Constructors (Pacific) Inc., carrying on business under the general partnership firm name "Crosslinx Transit Solutions Constructors" | Eglinton Ave W between West of Black Creek Dr. and Black Creek Toronto ON | M2N 7E4 |
| ECA | City of Toronto   | Keele Street   | Toronto ON  | M5V 3C6 |

|      |                               |  |                 |         |
|------|-------------------------------|--|-----------------|---------|
| ECA  | City of Toronto               | Irving Road  | Toronto ON      | M9C 2Y2 |
| ECA  | City of Toronto               | Keele St   | Toronto ON      | M5V 3C6 |
| EHS  |                               | Cameron St   | Toronto ON      |         |
| GEN  | Metrolinx                     | Richardson Ave and Bicknell Ave                          | Toronto ON      | M6M 1T3 |
| GEN  | GFL Infrastructure Group      | Yore Rd  | Toronto ON      | M6M1W7  |
| GEN  | TRANS-NORTHERN PIPELINES INC  | KEELE ST TERMINAL C/O 3355 ELMBANK RD                    | MISSISSAUGA ON  | L4V 1A6 |
| NPCB | MUNICIPALITY OF METRO TORONTO | KEELE PUMPING STATION; DEPARTMENT OF WORKS               | TORONTO ON      |         |
| NPCB | MUNICIPALITY OF METRO TORONTO | WORKS DEPARTMENT; KEELE PUMPING STATION                  | TORONTO ON      |         |
| PINC | PIPELINE HIT - 1/2"           | TORONTO,,TORONTO,ON,,CA                                  | ON              |         |
| PINC | PIPELINE HIT - 1/2"           | TORONTO,,TORONTO,ON,,CA                                  | ON              |         |
| PINC | PIPELINE HIT - 1/2"           | TORONTO,,TORONTO,ON,,CA                                  | ON              |         |
| SPL  | UNKNOWN                       | BLACK CREEK AT BLACK CREEK DRIVE/TRETHEWEY DRIVE.        | TORONTO CITY ON |         |
| SPL  | KEM OIL                       | KEELE ST TERMINAL TANK TRUCK (CARGO)                     | TORONTO CITY ON |         |
| SPL  | TORONTO TRANSIT COMMISSION    | EAST BOUND KEEL TO KANE. MOTOR VEHICLE (OPERATING FLUID) | TORONTO CITY ON |         |
| SPL  | CRH Canada Group Inc.         | Keele Street & Eglinton Ave.W                            | Toronto ON      | M6M 1T4 |
| SPL  |                               | just west of Keele St                                    | Toronto ON      |         |

# Unplottable Report

---

**Site:** LANDAWN SHOPPING CENTRE  
BLACK CREEK MALL KEELE ST. YORK CITY ON

**Database:**  
CA

**Certificate #:** 7-0960-89-  
**Application Year:** 89  
**Issue Date:** 6/21/1989  
**Approval Type:** Municipal water  
**Status:** Approved  
**Application Type:**  
**Client Name:**  
**Client Address:**  
**Client City:**  
**Client Postal Code:**  
**Project Description:**  
**Contaminants:**  
**Emission Control:**

---

**Site:** TORONTO CITY, YORK CIVIC SERVICE CENTRE  
LONBOROUGH AVE. SAN. DET. FAC. TORONTO CITY ON

**Database:**  
CA

**Certificate #:** 3-0944-99-  
**Application Year:** 99  
**Issue Date:** 9/10/1999  
**Approval Type:** Municipal sewage  
**Status:** Approved  
**Application Type:**  
**Client Name:**  
**Client Address:**  
**Client City:**  
**Client Postal Code:**  
**Project Description:**  
**Contaminants:**  
**Emission Control:**

---

**Site:** CITY  
CAMERON AVE. YORK CITY ON

**Database:**  
CA

**Certificate #:** 3-0645-85-006  
**Application Year:** 85  
**Issue Date:** 7/31/85  
**Approval Type:** Municipal sewage  
**Status:** Approved  
**Application Type:**  
**Client Name:**  
**Client Address:**  
**Client City:**  
**Client Postal Code:**  
**Project Description:**  
**Contaminants:**  
**Emission Control:**

---

**Site:** CITY  
W.OF KEELE ST. (LANE) TORONTO ON

**Database:**  
CA

**Certificate #:** 3-0653-85-006



**Application Year:** 85  
**Issue Date:** 8/9/85  
**Approval Type:** Municipal sewage  
**Status:** Approved  
**Application Type:**  
**Client Name:**  
**Client Address:**  
**Client City:**  
**Client Postal Code:**  
**Project Description:**  
**Contaminants:**  
**Emission Control:**

---

**Site:** CITY  
CAMERON AVE. YORK CITY ON

**Database:**  
CA

**Certificate #:** 3-1111-85-006  
**Application Year:** 85  
**Issue Date:** 10/29/85  
**Approval Type:** Municipal sewage  
**Status:** Approved  
**Application Type:**  
**Client Name:**  
**Client Address:**  
**Client City:**  
**Client Postal Code:**  
**Project Description:**  
**Contaminants:**  
**Emission Control:**

---

**Site:** YORK CITY  
BICKNELL AVE. YORK CITY ON

**Database:**  
CA

**Certificate #:** 3-1364-85-006  
**Application Year:** 85  
**Issue Date:** 12/13/85  
**Approval Type:** Municipal sewage  
**Status:** Approved  
**Application Type:**  
**Client Name:**  
**Client Address:**  
**Client City:**  
**Client Postal Code:**  
**Project Description:**  
**Contaminants:**  
**Emission Control:**

---

**Site:** TORONTO CITY, WORKS & EMERGENCY SERVICES  
LOWER KEELE TRUNK RELIEF SEWER TORONTO ON

**Database:**  
CA

**Certificate #:** 8-3410-98-  
**Application Year:** 98  
**Issue Date:** 12/22/1998  
**Approval Type:** Industrial air  
**Status:** Approved  
**Application Type:**  
**Client Name:**  
**Client Address:**  
**Client City:**  
**Client Postal Code:**  
**Project Description:** ODOUR ABSORPTION UNIT FOR T.R. SEWER  
**Contaminants:** Odour/Fumes  
**Emission Control:** Act. Charcoal Filter

---

**Site:** METROPOLITAN TORONTO WORK DEPART.  
KEELE STREET YORK CITY ON

**Database:**  
CA

**Certificate #:** 7-0273-86-  
**Application Year:** 86  
**Issue Date:** 4/21/1986  
**Approval Type:** Municipal water  
**Status:** Approved  
**Application Type:**  
**Client Name:**  
**Client Address:**  
**Client City:**  
**Client Postal Code:**  
**Project Description:**  
**Contaminants:**  
**Emission Control:**

---

**Site:** LANDAWN SHOPPING CENTRE 3-1139-89  
BLACK CREEK PLAZA KEELE ST. YORK CITY ON

**Database:**  
CA

**Certificate #:** 3-1127-89-  
**Application Year:** 89  
**Issue Date:** 6/21/1989  
**Approval Type:** Municipal sewage  
**Status:** Approved  
**Application Type:**  
**Client Name:**  
**Client Address:**  
**Client City:**  
**Client Postal Code:**  
**Project Description:**  
**Contaminants:**  
**Emission Control:**

---

**Site:** Icon Partners Limited  
Ypres Rd Toronto ON L3R 1G4

**Database:**  
ECA

**Approval No:** 8130-9LFTND  
**Approval Date:** 2014-06-30  
**Status:** Approved  
**Record Type:** ECA  
**Link Source:** IDS  
**SWP Area Name:**  
**Approval Type:** ECA-MUNICIPAL AND PRIVATE SEWAGE WORKS  
**Project Type:** MUNICIPAL AND PRIVATE SEWAGE WORKS  
**Business Name:** Icon Partners Limited  
**Address:** Ypres Rd  
**Full Address:**  
**Full PDF Link:** <https://www.accessenvironment.ene.gov.on.ca/instruments/9851-9LCRMG-14.pdf>  
**PDF Site Location:**

**MOE District:**  
**City:**  
**Longitude:**  
**Latitude:**  
**Geometry X:**  
**Geometry Y:**

---

**Site:** City of Toronto  
Greenacres Rd Toronto ON M9C 2Y2

**Database:**  
ECA

**Approval No:** 5320-7BJPGZ  
**Approval Date:** 2008-02-07  
**Status:** Approved  
**Record Type:** ECA  
**Link Source:** IDS  
**SWP Area Name:**  
**Approval Type:** ECA-Municipal Drinking Water Systems  
**Project Type:** Municipal Drinking Water Systems

**MOE District:**  
**City:**  
**Longitude:**  
**Latitude:**  
**Geometry X:**  
**Geometry Y:**

**Business Name:** City of Toronto  
**Address:** Greenacres Rd  
**Full Address:**  
**Full PDF Link:**  
**PDF Site Location:**

---

**Site:** *Aecon Infrastructure Management Inc., Dragados Canada, Inc., EllisDon Civil Ltd., and SNC-Lavalin Constructors (Pacific) Inc., carrying on business under the general partnership firm name "Crosslinx Transit Solutions Constructors" Eglinton Ave W (Between Black Creek Drive and Bicknell Avenue) Toronto ON M2N 7E4*

**Database:**  
[ECA](#)

**Approval No:** 7168-BA8RFZ  
**Approval Date:** 2019-03-21  
**Status:** Approved  
**Record Type:** ECA  
**Link Source:** IDS  
**SWP Area Name:**  
**Approval Type:** ECA-MUNICIPAL AND PRIVATE SEWAGE WORKS  
**Project Type:** MUNICIPAL AND PRIVATE SEWAGE WORKS  
**Business Name:** Aecon Infrastructure Management Inc., Dragados Canada, Inc., EllisDon Civil Ltd., and SNC-Lavalin Constructors (Pacific) Inc., carrying on business under the general partnership firm name "Crosslinx Transit Solutions Constructors"  
**Address:** Eglinton Ave W (Between Black Creek Drive and Bicknell Avenue)  
**Full Address:**  
**Full PDF Link:** <https://www.accessenvironment.ene.gov.on.ca/instruments/8765-B8NR3L-13.pdf>  
**PDF Site Location:**

**MOE District:**  
**City:**  
**Longitude:**  
**Latitude:**  
**Geometry X:**  
**Geometry Y:**

---

**Site:** *Aecon Infrastructure Management Inc., Dragados Canada, Inc., EllisDon Civil Ltd., and SNC-Lavalin Constructors (Pacific) Inc., carrying on business under the general partnership firm name "Crosslinx Transit Solutions Constructors" Eglinton Ave W (Between Black Creek Drive and Bicknell Avenue) Toronto ON M2N 7E4*

**Database:**  
[ECA](#)

**Approval No:** 2105-AZ9L8A  
**Approval Date:** 2018-06-05  
**Status:** Approved  
**Record Type:** ECA  
**Link Source:** IDS  
**SWP Area Name:**  
**Approval Type:** ECA-MUNICIPAL AND PRIVATE SEWAGE WORKS  
**Project Type:** MUNICIPAL AND PRIVATE SEWAGE WORKS  
**Business Name:** Aecon Infrastructure Management Inc., Dragados Canada, Inc., EllisDon Civil Ltd., and SNC-Lavalin Constructors (Pacific) Inc., carrying on business under the general partnership firm name "Crosslinx Transit Solutions Constructors"  
**Address:** Eglinton Ave W (Between Black Creek Drive and Bicknell Avenue)  
**Full Address:**  
**Full PDF Link:** <https://www.accessenvironment.ene.gov.on.ca/instruments/1036-AZ7GBJ-14.pdf>  
**PDF Site Location:**

**MOE District:**  
**City:**  
**Longitude:**  
**Latitude:**  
**Geometry X:**  
**Geometry Y:**

---

**Site:** *Aecon Infrastructure Management Inc., Dragados Canada, Inc., EllisDon Civil Ltd., and SNC-Lavalin Constructors (Pacific) Inc., carrying on business under the general partnership firm name "Crosslinx Transit Solutions Constructors" Eglinton Ave W between West of Black Creek Dr. and Black Creek Toronto ON M2N 7E4*

**Database:**  
[ECA](#)

**Approval No:** 2884-AQKGL8  
**Approval Date:** 2017-08-29  
**Status:** Approved  
**Record Type:** ECA  
**Link Source:** IDS  
**SWP Area Name:**  
**Approval Type:** ECA-MUNICIPAL AND PRIVATE SEWAGE WORKS  
**Project Type:** MUNICIPAL AND PRIVATE SEWAGE WORKS  
**Business Name:** Aecon Infrastructure Management Inc., Dragados Canada, Inc., EllisDon Civil Ltd., and SNC-Lavalin Constructors (Pacific) Inc., carrying on business under the general partnership firm name "Crosslinx Transit Solutions Constructors"

**MOE District:**  
**City:**  
**Longitude:**  
**Latitude:**  
**Geometry X:**  
**Geometry Y:**

**Address:** Eglinton Ave W between West of Black Creek Dr. and Black Creek  
**Full Address:**  
**Full PDF Link:** <https://www.accessenvironment.ene.gov.on.ca/instruments/8574-AQCLPS-14.pdf>  
**PDF Site Location:**

---

**Site:** *City of Toronto*  
*Keele Street Toronto ON M5V 3C6*

**Database:**  
*ECA*

**Approval No:** 7849-5F5RW9  
**Approval Date:** 2002-11-01  
**Status:** Approved  
**Record Type:** ECA  
**Link Source:** IDS

**MOE District:**  
**City:**  
**Longitude:**  
**Latitude:**  
**Geometry X:**  
**Geometry Y:**

**SWP Area Name:**  
**Approval Type:** ECA-Municipal and Private Water Works  
**Project Type:** Municipal and Private Water Works  
**Business Name:** City of Toronto  
**Address:** Keele Street  
**Full Address:**  
**Full PDF Link:**  
**PDF Site Location:**

---

**Site:** *City of Toronto*  
*Irving Road Toronto ON M9C 2Y2*

**Database:**  
*ECA*

**Approval No:** 3796-6GURGD  
**Approval Date:** 2005-10-07  
**Status:** Approved  
**Record Type:** ECA  
**Link Source:** IDS

**MOE District:**  
**City:**  
**Longitude:**  
**Latitude:**  
**Geometry X:**  
**Geometry Y:**

**SWP Area Name:**  
**Approval Type:** ECA-Municipal Drinking Water Systems  
**Project Type:** Municipal Drinking Water Systems  
**Business Name:** City of Toronto  
**Address:** Irving Road  
**Full Address:**  
**Full PDF Link:**  
**PDF Site Location:**

---

**Site:** *City of Toronto*  
*Keele St Toronto ON M5V 3C6*

**Database:**  
*ECA*

**Approval No:** 1033-9K4HUK  
**Approval Date:** 2014-05-20  
**Status:** Approved  
**Record Type:** ECA  
**Link Source:** IDS

**MOE District:**  
**City:**  
**Longitude:**  
**Latitude:**  
**Geometry X:**  
**Geometry Y:**

**SWP Area Name:**  
**Approval Type:** ECA-MUNICIPAL AND PRIVATE SEWAGE WORKS  
**Project Type:** MUNICIPAL AND PRIVATE SEWAGE WORKS  
**Business Name:** City of Toronto  
**Address:** Keele St  
**Full Address:**  
**Full PDF Link:** <https://www.accessenvironment.ene.gov.on.ca/instruments/1122-9JTKYA-14.pdf>  
**PDF Site Location:**

---

**Site:** *Cameron St Toronto ON*

**Database:**  
*EHS*

**Order No:** 20110727042  
**Status:** C  
**Report Type:** Custom Report

**Nearest Intersection:**  
**Municipality:**  
**Client Prov/State:** ON

Report Date: 8/9/2011  
Date Received: 7/27/2011  
Previous Site Name:  
Lot/Building Size:  
Additional Info Ordered:

Search Radius (km): 0.25  
X: -79.399011  
Y: 43.650978

---

**Site:** Metrolinx  
Richardson Ave and Bicknell Ave Toronto ON M6M 1T3

**Database:**  
GEN

Generator No: ON8214125  
SIC Code: 485990  
SIC Description: 485990  
Approval Years: 2014  
PO Box No:  
Country: Canada

**Status:**  
**Co Admin:** Alyssa Santiago  
**Choice of Contact:** CO\_OFFICIAL  
**Phone No Admin:** 905-567-4444 Ext.1494  
**Contam. Facility:** No  
**MHSW Facility:** No

**Detail(s)**

**Waste Class:** 251  
**Waste Class Desc:** OIL SKIMMINGS & SLUDGES

---

**Site:** GFL Infrastructure Group  
Yore Rd Toronto ON M6M1W7

**Database:**  
GEN

Generator No: ON7314825  
SIC Code:  
SIC Description:  
Approval Years: As of Oct 2019  
PO Box No:  
Country: Canada

**Status:** Registered  
**Co Admin:**  
**Choice of Contact:**  
**Phone No Admin:**  
**Contam. Facility:**  
**MHSW Facility:**

**Detail(s)**

**Waste Class:** 146 L  
**Waste Class Desc:** Other specified inorganic sludges, slurries or solids

---

**Site:** TRANS-NORTHERN PIPELINES INC  
KEELE ST TERMINAL C/O 3355 ELMBANK RD MISSISSAUGA ON L4V 1A6

**Database:**  
GEN

Generator No: ON0174701  
SIC Code: 0000  
SIC Description: \*\*\* NOT DEFINED \*\*\*  
Approval Years: 86,87,88,89,90,92,93,94  
PO Box No:  
Country:

**Status:**  
**Co Admin:**  
**Choice of Contact:**  
**Phone No Admin:**  
**Contam. Facility:**  
**MHSW Facility:**

---

**Site:** MUNICIPALITY OF METRO TORONTO  
KEELE PUMPING STATION; DEPARTMENT OF WORKS TORONTO ON

**Database:**  
NPCB

**Company Code:** O0242K  
**Industry:** Government (not Fed)  
**Site Status:**  
**Transaction Date:** 9/28/1990  
**Inspection Date:**

---

**Site:** MUNICIPALITY OF METRO TORONTO  
WORKS DEPARTMENT; KEELE PUMPING STATION TORONTO ON

**Database:**  
NPCB

**Company Code:** O0242K  
**Industry:** Government (not Fed)  
**Site Status:**  
**Transaction Date:** 8/31/1993

Inspection Date:

---

**Site:** PIPELINE HIT - 1/2"  
TORONTO,,TORONTO,ON,,CA ON

**Database:**  
PINC

**Incident Id:**  
**Incident No:** 1113372  
**Incident Reported Dt:** 6/6/2013  
**Type:** FS-Pipeline Incident  
**Status Code:**  
**Tank Status:** Pipeline Damage Reason Est  
**Task No:**  
**Spills Action Centre:**  
**Fuel Type:**  
**Fuel Occurrence Tp:**  
**Date of Occurrence:**  
**Occurrence Start Dt:**  
**Depth:**  
**Customer Acct Name:** PIPELINE HIT - 1/2"  
**Incident Address:** TORONTO,,TORONTO,ON,,CA  
**Operation Type:**  
**Pipeline Type:**  
**Regulator Type:**  
**Summary:**  
**Reported By:**  
**Affiliation:**  
**Occurrence Desc:**  
**Damage Reason:**  
**Notes:**

**Pipe Material:**  
**Fuel Category:**  
**Health Impact:**  
**Environment Impact:**  
**Property Damage:**  
**Service Interrupt:**  
**Enforce Policy:**  
**Public Relation:**  
**Pipeline System:**  
**PSIG:**  
**Attribute Category:**  
**Regulator Location:**  
**Method Details:**

---

**Site:** PIPELINE HIT - 1/2"  
TORONTO,,TORONTO,ON,,CA ON

**Database:**  
PINC

**Incident Id:**  
**Incident No:** 1113372  
**Incident Reported Dt:** 6/6/2013  
**Type:** FS-Pipeline Incident  
**Status Code:**  
**Tank Status:** Pipeline Damage Reason Est  
**Task No:**  
**Spills Action Centre:**  
**Fuel Type:**  
**Fuel Occurrence Tp:**  
**Date of Occurrence:**  
**Occurrence Start Dt:**  
**Depth:**  
**Customer Acct Name:** PIPELINE HIT - 1/2"  
**Incident Address:** TORONTO,,TORONTO,ON,,CA  
**Operation Type:**  
**Pipeline Type:**  
**Regulator Type:**  
**Summary:**  
**Reported By:**  
**Affiliation:**  
**Occurrence Desc:**  
**Damage Reason:**  
**Notes:**

**Pipe Material:**  
**Fuel Category:**  
**Health Impact:**  
**Environment Impact:**  
**Property Damage:**  
**Service Interrupt:**  
**Enforce Policy:**  
**Public Relation:**  
**Pipeline System:**  
**PSIG:**  
**Attribute Category:**  
**Regulator Location:**  
**Method Details:**

---

**Site:** PIPELINE HIT - 1/2"  
TORONTO,,TORONTO,ON,,CA ON

**Database:**  
PINC

**Incident Id:**  
**Incident No:** 1113372  
**Incident Reported Dt:** 6/6/2013

**Pipe Material:**  
**Fuel Category:**  
**Health Impact:**

**Type:** FS-Pipeline Incident  
**Status Code:**  
**Tank Status:** Pipeline Damage Reason Est  
**Task No:**  
**Spills Action Centre:**  
**Fuel Type:**  
**Fuel Occurrence Tp:**  
**Date of Occurrence:**  
**Occurrence Start Dt:**  
**Depth:**  
**Customer Acct Name:** PIPELINE HIT - 1/2"  
**Incident Address:** TORONTO,,TORONTO,ON,,CA  
**Operation Type:**  
**Pipeline Type:**  
**Regulator Type:**  
**Summary:**  
**Reported By:**  
**Affiliation:**  
**Occurrence Desc:**  
**Damage Reason:**  
**Notes:**

**Environment Impact:**  
**Property Damage:**  
**Service Interrupt:**  
**Enforce Policy:**  
**Public Relation:**  
**Pipeline System:**  
**PSIG:**  
**Attribute Category:**  
**Regulator Location:**  
**Method Details:**

---

**Site:** UNKNOWN  
BLACK CREEK AT BLACK CREEK DRIVE/TRETHEWEY DRIVE. TORONTO CITY ON

**Database:**  
SPL

**Ref No:** 140573  
**Site No:**  
**Incident Dt:** 5/9/1997  
**Year:**  
**Incident Cause:** UNKNOWN  
**Incident Event:**  
**Contaminant Code:**  
**Contaminant Name:**  
**Contaminant Limit 1:**  
**Contam Limit Freq 1:**  
**Contaminant UN No 1:**  
**Environment Impact:** POSSIBLE  
**Nature of Impact:** Water course or lake  
**Receiving Medium:** WATER  
**Receiving Env:**  
**MOE Response:**  
**Dt MOE Arvl on Scn:**  
**MOE Reported Dt:** 5/9/1997  
**Dt Document Closed:**  
**Incident Reason:** UNKNOWN  
**Site Name:**  
**Site County/District:**  
**Site Geo Ref Meth:**  
**Incident Summary:** SOURCE UNKNOWN-UNK QUANT GASOLINE IN BLACK CREEK, FD & WORKS, DISSIPATED.  
**Contaminant Qty:**

**Discharger Report:**  
**Material Group:**  
**Health/Env Conseq:**  
**Client Type:**  
**Sector Type:**  
**Agency Involved:**  
**Nearest Watercourse:**  
**Site Address:**  
**Site District Office:**  
**Site Postal Code:**  
**Site Region:**  
**Site Municipality:** 01106  
**Site Lot:**  
**Site Conc:**  
**Northing:**  
**Easting:** YORK,NORTH YORK & TOR. FD'S & WORKS  
**Site Geo Ref Accu:**  
**Site Map Datum:**  
**SAC Action Class:**  
**Source Type:**

---

**Site:** KEM OIL  
KEELE ST TERMINAL TANK TRUCK (CARGO) TORONTO CITY ON

**Database:**  
SPL

**Ref No:** 46976  
**Site No:**  
**Incident Dt:** 2/25/1991  
**Year:**  
**Incident Cause:** VALVE/FITTING LEAK OR FAILURE  
**Incident Event:**  
**Contaminant Code:**  
**Contaminant Name:**  
**Contaminant Limit 1:**  
**Contam Limit Freq 1:**  
**Contaminant UN No 1:**  
**Environment Impact:** NOT ANTICIPATED

**Discharger Report:**  
**Material Group:**  
**Health/Env Conseq:**  
**Client Type:**  
**Sector Type:**  
**Agency Involved:**  
**Nearest Watercourse:**  
**Site Address:**  
**Site District Office:**  
**Site Postal Code:**  
**Site Region:**  
**Site Municipality:** 01106

**Nature of Impact:**  
**Receiving Medium:** LAND  
**Receiving Env:**  
**MOE Response:**  
**Dt MOE Arvl on Scn:**  
**MOE Reported Dt:** 2/25/1991  
**Dt Document Closed:**  
**Incident Reason:** GASKET/JOINT  
**Site Name:**  
**Site County/District:**  
**Site Geo Ref Meth:**  
**Incident Summary:** KEM OIL - 120 L. GASOLINETO LAND AT SHELL TERMINALTANK TRUCK GASKET BLEW.  
**Contaminant Qty:**

**Site Lot:**  
**Site Conc:**  
**Northing:**  
**Easting:**  
**Site Geo Ref Accu:**  
**Site Map Datum:**  
**SAC Action Class:**  
**Source Type:**

**Site:** TORONTO TRANSIT COMMISSION  
 EAST BOUND KEEL TO KANE. MOTOR VEHICLE (OPERATING FLUID) TORONTO CITY ON

**Database:**  
 SPL

|  |   |
|--|---|
| <p> <b>Ref No:</b> 147350<br/> <b>Site No:</b><br/> <b>Incident Dt:</b> 10/3/1997<br/> <b>Year:</b><br/> <b>Incident Cause:</b> PIPE/HOSE LEAK<br/> <b>Incident Event:</b><br/> <b>Contaminant Code:</b><br/> <b>Contaminant Name:</b><br/> <b>Contaminant Limit 1:</b><br/> <b>Contam Limit Freq 1:</b><br/> <b>Contaminant UN No 1:</b><br/> <b>Environment Impact:</b> NOT ANTICIPATED<br/> <b>Nature of Impact:</b><br/> <b>Receiving Medium:</b> LAND<br/> <b>Receiving Env:</b><br/> <b>MOE Response:</b><br/> <b>Dt MOE Arvl on Scn:</b><br/> <b>MOE Reported Dt:</b> 10/3/1997<br/> <b>Dt Document Closed:</b><br/> <b>Incident Reason:</b> EQUIPMENT FAILURE<br/> <b>Site Name:</b><br/> <b>Site County/District:</b><br/> <b>Site Geo Ref Meth:</b><br/> <b>Incident Summary:</b> T.T.C.-UKN QTY MOTOR OIL TO ROADWAY OVER 1,666 M FROM BUS,CLEANUP UNDERWAY<br/> <b>Contaminant Qty:</b> </p> | <p> <b>Discharger Report:</b><br/> <b>Material Group:</b><br/> <b>Health/Env Conseq:</b><br/> <b>Client Type:</b><br/> <b>Sector Type:</b><br/> <b>Agency Involved:</b><br/> <b>Nearest Watercourse:</b><br/> <b>Site Address:</b><br/> <b>Site District Office:</b><br/> <b>Site Postal Code:</b><br/> <b>Site Region:</b><br/> <b>Site Municipality:</b> 01106<br/> <b>Site Lot:</b><br/> <b>Site Conc:</b><br/> <b>Northing:</b><br/> <b>Easting:</b><br/> <b>Site Geo Ref Accu:</b><br/> <b>Site Map Datum:</b><br/> <b>SAC Action Class:</b><br/> <b>Source Type:</b> </p> |
|--|---|

**Site:** CRH Canada Group Inc.  
 Keele Street & Eglinton Ave.W Toronto ON M6M 1T4

**Database:**  
 SPL

|  |  |
|--|--|
| <p> <b>Ref No:</b> 3584-BDCPYC<br/> <b>Site No:</b> NA<br/> <b>Incident Dt:</b> 6/21/2019<br/> <b>Year:</b><br/> <b>Incident Cause:</b><br/> <b>Incident Event:</b> Collision/Accident<br/> <b>Contaminant Code:</b> 13<br/> <b>Contaminant Name:</b> DIESEL FUEL<br/> <b>Contaminant Limit 1:</b><br/> <b>Contam Limit Freq 1:</b><br/> <b>Contaminant UN No 1:</b> 1202<br/> <b>Environment Impact:</b><br/> <b>Nature of Impact:</b><br/> <b>Receiving Medium:</b><br/> <b>Receiving Env:</b> Land<br/> <b>MOE Response:</b> No<br/> <b>Dt MOE Arvl on Scn:</b><br/> <b>MOE Reported Dt:</b> 6/21/2019<br/> <b>Dt Document Closed:</b><br/> <b>Incident Reason:</b> Operator/Human Error         </p> | <p> <b>Discharger Report:</b><br/> <b>Material Group:</b><br/> <b>Health/Env Conseq:</b> 2 - Minor Environment Corporation<br/> <b>Client Type:</b> Miscellaneous Industrial<br/> <b>Sector Type:</b><br/> <b>Agency Involved:</b><br/> <b>Nearest Watercourse:</b><br/> <b>Site Address:</b> Keele Street &amp; Eglinton Ave.W<br/> <b>Site District Office:</b> Toronto - District<br/> <b>Site Postal Code:</b> M6M 1T4<br/> <b>Site Region:</b> Central<br/> <b>Site Municipality:</b> Toronto<br/> <b>Site Lot:</b><br/> <b>Site Conc:</b><br/> <b>Northing:</b> 4838618.83<br/> <b>Easting:</b> 622993.67<br/> <b>Site Geo Ref Accu:</b><br/> <b>Site Map Datum:</b><br/> <b>SAC Action Class:</b> Land Spills<br/> <b>Source Type:</b> Motor Vehicle         </p> |
|--|--|



**Site Name:** Construction Site<UNOFFICIAL>  
**Site County/District:**  
**Site Geo Ref Meth:**  
**Incident Summary:** Diesel Spill - 100L from saddle tank on concrete truck - Toronto  
**Contaminant Qty:** 100 L

**Site:** just west of Keele St Toronto ON

**Database:**  
**SPL**

|                              |  |                              |            |
|------------------------------|--|------------------------------|------------|
| <b>Ref No:</b>               | 6220-75DEGT  | <b>Discharger Report:</b>    |            |
| <b>Site No:</b>              |  | <b>Material Group:</b>       | Oil        |
| <b>Incident Dt:</b>          |  | <b>Health/Env Conseq:</b>    |            |
| <b>Year:</b>                 |  | <b>Client Type:</b>          |            |
| <b>Incident Cause:</b>       | Overturn - Truck Or Trailer                                | <b>Sector Type:</b>          | Tank Truck |
| <b>Incident Event:</b>       |  | <b>Agency Involved:</b>      |            |
| <b>Contaminant Code:</b>     | 14   | <b>Nearest Watercourse:</b>  |            |
| <b>Contaminant Name:</b>     | TAR  | <b>Site Address:</b>         |            |
| <b>Contaminant Limit 1:</b>  |  | <b>Site District Office:</b> |            |
| <b>Contam Limit Freq 1:</b>  |  | <b>Site Postal Code:</b>     |            |
| <b>Contaminant UN No 1:</b>  |  | <b>Site Region:</b>          |            |
| <b>Environment Impact:</b>   | Confirmed  | <b>Site Municipality:</b>    | Toronto    |
| <b>Nature of Impact:</b>     | Human Health/Safety; Soil Contamination                    | <b>Site Lot:</b>             |            |
| <b>Receiving Medium:</b>     | Land   | <b>Site Conc:</b>            |            |
| <b>Receiving Env:</b>        |  | <b>Northing:</b>             |            |
| <b>MOE Response:</b>         | Priority Field Response                                    | <b>Easting:</b>              |            |
| <b>Dt MOE Arvl on Scn:</b>   | 7/23/2007  | <b>Site Geo Ref Accu:</b>    |            |
| <b>MOE Reported Dt:</b>      | 7/23/2007  | <b>Site Map Datum:</b>       |            |
| <b>Dt Document Closed:</b>   |  | <b>SAC Action Class:</b>     |            |
| <b>Incident Reason:</b>      | Unknown - Reason not determined                            | <b>Source Type:</b>          |            |
| <b>Site Name:</b>            | Hwy 401 Westbound<UNOFFICIAL>                              |                              |            |
| <b>Site County/District:</b> |  |                              |            |
| <b>Site Geo Ref Meth:</b>    |  |                              |            |
| <b>Incident Summary:</b>     | Tanker truck rollover - tar and diesel to hwy/catch basins |                              |            |
| <b>Contaminant Qty:</b>      | uknown unknown   |                              |            |

## Appendix: Database Descriptions

Environmental Risk Information Services (ERIS) can search the following databases. The extent of historical information varies with each database and current information is determined by what is publicly available to ERIS at the time of update. **Note:** Databases denoted with " \* " indicates that the database will no longer be updated. See the individual database description for more information.

### **Abandoned Aggregate Inventory:**

Provincial [AAGR](#)

The MAAP Program maintains a database of abandoned pits and quarries. Please note that the database is only referenced by lot and concession and city/town location. The database provides information regarding the location, type, size, land use, status and general comments.\*

**Government Publication Date: Sept 2002\***

### **Aggregate Inventory:**

Provincial [AGR](#)

The Ontario Ministry of Natural Resources maintains a database of all active pits and quarries. The database provides information regarding the registered owner/operator, location name, operation type, approval type, and maximum annual tonnage.

**Government Publication Date: Up to Nov 2021**

### **Abandoned Mine Information System:**

Provincial [AMIS](#)

The Abandoned Mines Information System contains data on known abandoned and inactive mines located on both Crown and privately held lands. The information was provided by the Ministry of Northern Development and Mines (MNDM), with the following disclaimer: "the database provided has been compiled from various sources, and the Ministry of Northern Development and Mines makes no representation and takes no responsibility that such information is accurate, current or complete". Reported information includes official mine name, status, background information, mine start/end date, primary commodity, mine features, hazards and remediation.

**Government Publication Date: 1800-Mar 2022**

### **Anderson's Waste Disposal Sites:**

Private [ANDR](#)

The information provided in this database was collected by examining various historical documents which aimed to characterize the likely position of former waste disposal sites from 1860 to present. The research initiative behind the creation of this database was to identify those sites that are missing from the Ontario MOE Waste Disposal Site Inventory, as well as to provide revisions and corrections to the positions and descriptions of sites currently listed in the MOE inventory. In addition to historic waste disposal facilities, the database also identifies certain auto wreckers and scrap yards that have been extrapolated from documentary sources. Please note that the data is not warranted to be complete, exhaustive or authoritative. The information was collected for research purposes only.

**Government Publication Date: 1860s-Present**

### **Aboveground Storage Tanks:**

Provincial [AST](#)

Historical listing of aboveground storage tanks made available by the Department of Natural Resources and Forestry. Includes tanks used to hold water or petroleum. This dataset has been retired as of September 25, 2014 and will no longer be updated.

**Government Publication Date: May 31, 2014**

### **Automobile Wrecking & Supplies:**

Private [AUWR](#)

This database provides an inventory of known locations that are involved in the scrap metal, automobile wrecking/recycling, and automobile parts & supplies industry. Information is provided on the company name, location and business type.

**Government Publication Date: 1999-May 31, 2022**

### **Borehole:**

Provincial [BORE](#)

A borehole is the generalized term for any narrow shaft drilled in the ground, either vertically or horizontally. The information here includes geotechnical investigations or environmental site assessments, mineral exploration, or as a pilot hole for installing piers or underground utilities. Information is from many sources such as the Ministry of Transportation (MTO) boreholes from engineering reports and projects from the 1950 to 1990's in Southern Ontario. Boreholes from the Ontario Geological Survey (OGS) including The Urban Geology Analysis Information System (UGAIS) and the York Peel Durham Toronto (YPDT) database of the Conservation Authority Moraine Coalition. This database will include fields such as location, stratigraphy, depth, elevation, year drilled, etc. For all water well data or oil and gas well data for Ontario please refer to WWIS and OOGW.

**Government Publication Date: 1875-Jul 2018**

**Certificates of Approval:**

Provincial CA

This database contains the following types of approvals: Air & Noise, Industrial Sewage, Municipal & Private Sewage, Waste Management Systems and Renewable Energy Approvals. The MOE in Ontario states that any facility that releases emissions to the atmosphere, discharges contaminants to ground or surface water, provides potable water supplies, or stores, transports or disposes of waste, must have a Certificate of Approval before it can operate lawfully. Fields include approval number, business name, address, approval date, approval type and status. This database will no longer be updated, as CofA's have been replaced by either Environmental Activity and Sector Registry (EASR) or Environmental Compliance Approval (ECA). Please refer to those individual databases for any information after Oct.31, 2011.

**Government Publication Date: 1985-Oct 30, 2011\***

**Dry Cleaning Facilities:**

Federal CDRY

List of dry cleaning facilities made available by Environment and Climate Change Canada. Environment and Climate Change Canada's Tetrachloroethylene (Use in Dry Cleaning and Reporting Requirements) Regulations (SOR/2003-79) are intended to reduce releases of tetrachloroethylene to the environment from dry cleaning facilities.

**Government Publication Date: Jan 2004-Dec 2020**

**Commercial Fuel Oil Tanks:**

Provincial CFOT

Locations of commercial underground fuel oil tanks. This is not a comprehensive or complete inventory of commercial fuel tanks in the province; this listing is a copy of records of registered commercial underground fuel oil tanks obtained under Access to Public Information.

Note that the following types of tanks do not require registration: waste oil tanks in apartments, office buildings, residences, etc.; aboveground gas or diesel tanks. Records are not verified for accuracy or completeness.

**Government Publication Date: Feb 28, 2022**

**Chemical Manufacturers and Distributors:**

Private CHEM

This database includes information from both a one time study conducted in 1992 and private source and is a listing of facilities that manufacture or distribute chemicals. The production of these chemical substances may involve one or more chemical reactions and/or chemical separation processes (i.e. fractionation, solvent extraction, crystallization, etc.).

**Government Publication Date: 1999-Jan 31, 2020**

**Chemical Register:**

Private CHM

This database includes a listing of locations of facilities within the Province or Territory that either manufacture and/or distributes chemicals.

**Government Publication Date: 1999-May 31, 2022**

**Compressed Natural Gas Stations:**

Private CNG

Canada has a network of public access compressed natural gas (CNG) refuelling stations. These stations dispense natural gas in compressed form at 3,000 pounds per square inch (psi), the pressure which is allowed within the current Canadian codes and standards. The majority of natural gas refuelling is located at existing retail gasoline that have a separate refuelling island for natural gas. This list of stations is made available by the Canadian Natural Gas Vehicle Alliance.

**Government Publication Date: Dec 2012 -Apr 2022**

**Inventory of Coal Gasification Plants and Coal Tar Sites:**

Provincial COAL

This inventory includes both the "Inventory of Coal Gasification Plant Waste Sites in Ontario-April 1987" and the Inventory of Industrial Sites Producing or Using Coal Tar and Related Tars in Ontario-November 1988) collected by the MOE. It identifies industrial sites that produced and continue to produce or use coal tar and other related tars. Detailed information is available and includes: facility type, size, land use, information on adjoining properties, soil condition, site operators/occupants, site description, potential environmental impacts and historic maps available. This was a one-time inventory.\*

**Government Publication Date: Apr 1987 and Nov 1988\***

**Compliance and Convictions:**

Provincial CONV

This database summarizes the fines and convictions handed down by the Ontario courts beginning in 1989. Companies and individuals named here have been found guilty of environmental offenses in Ontario courts of law.

**Government Publication Date: 1989-Jun 2022**

**Certificates of Property Use:**

Provincial CPU

This is a subset taken from Ontario's Environmental Registry (EBR) database. It will include all CPU's on the registry such as (EPA s. 168.6) - Certificate of Property Use.

**Government Publication Date: 1994 - Jul 31, 2022**

**Drill Hole Database:**

Provincial

DRL

The Ontario Drill Hole Database contains information on more than 113,000 percussion, overburden, sonic and diamond drill holes from assessment files on record with the department of Mines and Minerals. Please note that limited data is available for southern Ontario, as it was the last area to be completed. The database was created when surveys submitted to the Ministry were converted in the Assessment File Research Image Database (AFRI) project. However, the degree of accuracy (coordinates) as to the exact location of drill holes is dependent upon the source document submitted to the MNDM. Levels of accuracy used to locate holes are: centering on the mining claim; a sketch of the mining claim; a 1:50,000 map; a detailed company map; or from submitted a "Report of Work".

**Government Publication Date: 1886 - Sep 2020****Delisted Fuel Tanks:**

Provincial

DTNK

List of fuel storage tank sites that were once found in - and have since been removed from - the list of fuel storage tanks made available by the regulatory agency under Access to Public Information.

**Government Publication Date: Feb 28, 2022****Environmental Activity and Sector Registry:**

Provincial

EASR

On October 31, 2011, a smarter, faster environmental approvals system came into effect in Ontario. The EASR allows businesses to register certain activities with the ministry, rather than apply for an approval. The registry is available for common systems and processes, to which preset rules of operation can be applied. The EASR is currently available for: heating systems, standby power systems and automotive refinishing. Businesses whose activities aren't subject to the EASR may apply for an ECA (Environmental Compliance Approval), Please see our ECA database.

**Government Publication Date: Oct 2011- Jul 31, 2022****Environmental Registry:**

Provincial

EBR

The Environmental Registry lists proposals, decisions and exceptions regarding policies, Acts, instruments, or regulations that could significantly affect the environment. Through the Registry, thirteen provincial ministries notify the public of upcoming proposals and invite their comments. For example, if a local business is requesting a permit, license, or certificate of approval to release substances into the air or water; these are notified on the registry. Data includes: Approval for discharge into the natural environment other than water (i.e. Air) - EPA s. 9, Approval for sewage works - OWRA s. 53(1), and EPA s. 27 - Approval for a waste disposal site. For information regarding Permit to Take Water (PTTW), Certificate of Property Use (CPU) and (ORD) Orders please refer to those individual databases.

**Government Publication Date: 1994 - Jul 31, 2022****Environmental Compliance Approval:**

Provincial

ECA

On October 31, 2011, a smarter, faster environmental approvals system came into effect in Ontario. In the past, a business had to apply for multiple approvals (known as certificates of approval) for individual processes and pieces of equipment. Today, a business either registers itself, or applies for a single approval, depending on the types of activities it conducts. Businesses whose activities aren't subject to the EASR may apply for an ECA. A single ECA addresses all of a business's emissions, discharges and wastes. Separate approvals for air, noise and waste are no longer required. This database will also include Renewable Energy Approvals. For certificates of approval prior to Nov 1st, 2011, please refer to the CA database. For all Waste Disposal Sites please refer to the WDS database.

**Government Publication Date: Oct 2011- Jul 31, 2022****Environmental Effects Monitoring:**

Federal

EEM

The Environmental Effects Monitoring program assesses the effects of effluent from industrial or other sources on fish, fish habitat and human usage of fisheries resources. Since 1992, pulp and paper mills have been required to conduct EEM studies under the Pulp and Paper Effluent Regulations. This database provides information on the mill name, geographical location and sub-lethal toxicity data.

**Government Publication Date: 1992-2007\*****ERIS Historical Searches:**

Private

EHS

ERIS has compiled a database of all environmental risk reports completed since March 1999. Available fields for this database include: site location, date of report, type of report, and search radius. As per all other databases, the ERIS database can be referenced on both the map and "Statistical Profile" page.

**Government Publication Date: 1999-Mar 31, 2022****Environmental Issues Inventory System:**

Federal

EIIS

The Environmental Issues Inventory System was developed through the implementation of the Environmental Issues and Remediation Plan. This plan was established to determine the location and severity of contaminated sites on inhabited First Nation reserves, and where necessary, to remediate those that posed a risk to health and safety; and to prevent future environmental problems. The EIIS provides information on the reserve under investigation, inventory number, name of site, environmental issue, site action (Remediation, Site Assessment), and date investigation completed.

**Government Publication Date: 1992-2001\***

**Emergency Management Historical Event:**

Provincial **EMHE**

List of locations of historical occurrences of emergency events, including those assigned to the Ministry of Natural Resources by Order-In-Council (OIC) under the Emergency Management and Civil Protection Act, as well as events where MNR provided requested emergency response assistance. Many of these events will have involved community evacuations, significant structural loss, and/or involvement of MNR emergency response staff. These events fall into one of ten (10) type categories: Dam Failure; Drought / Low Water; Erosion; Flood; Forest Fire; Soil and Bedrock Instability; Petroleum Resource Center Event, EMO Requested Assistance, Continuity of Operations Event, Other Requested Assistance. EMHE record details are reproduced by ERIS under License with the Ontario Ministry of Natural Resources © Queen's Printer for Ontario, 2017.

**Government Publication Date: Apr 30, 2022**

**Environmental Penalty Annual Report:**

Provincial **EPAR**

This database contains data from Ontario's annual environmental penalty report published by the Ministry of the Environment and Climate Change. These reports provide information on environmental penalties for land / water violations issued to companies in one of the nine industrial sectors covered by the Municipal Industrial Strategy for Abatement (MISA) regulations.

**Government Publication Date: Jan 1, 2011 - Dec 31, 2021**

**List of Expired Fuels Safety Facilities:**

Provincial **EXP**

List of facilities and tanks for which there was once a fuel registration. This is not a comprehensive or complete inventory of expired tanks/tank facilities in the province; this listing is a copy of previously registered tanks and facilities obtained under Access to Public Information. Includes private fuel outlets, bulk plants, fuel oil tanks, gasoline stations, marinas, propane filling stations, liquid fuel tanks, piping systems, etc; includes tanks which have been removed from the ground.

Notes: registration was not required for private fuel underground/aboveground storage tanks prior to January 1990, nor for furnace oil tanks prior to May 1, 2002; registration is not required for waste oil tanks in apartments, office buildings, residences, etc., or aboveground gas or diesel tanks. Records are not verified for accuracy or completeness.

**Government Publication Date: Feb 28, 2022**

**Federal Convictions:**

Federal **FCON**

Environment Canada maintains a database referred to as the "Environmental Registry" that details prosecutions under the Canadian Environmental Protection Act (CEPA) and the Fisheries Act (FA). Information is provided on the company name, location, charge date, offence and penalty.

**Government Publication Date: 1988-Jun 2007\***

**Contaminated Sites on Federal Land:**

Federal **FCS**

The Federal Contaminated Sites Inventory includes information on known federal contaminated sites under the custodianship of departments, agencies and consolidated Crown corporations as well as those that are being or have been investigated to determine whether they have contamination arising from past use that could pose a risk to human health or the environment. The inventory also includes non-federal contaminated sites for which the Government of Canada has accepted some or all financial responsibility. It does not include sites where contamination has been caused by, and which are under the control of, enterprise Crown corporations, private individuals, firms or other levels of government. Includes fire training sites and sites at which Per- and Polyfluoroalkyl Substances (PFAS) are a concern.

**Government Publication Date: Jun 2000-Jun 2022**

**Fisheries & Oceans Fuel Tanks:**

Federal **FOFT**

Fisheries & Oceans Canada maintains an inventory of aboveground & underground fuel storage tanks located on Fisheries & Oceans property or controlled by DFO. Our inventory provides information on the site name, location, tank owner, tank operator, facility type, storage tank location, tank contents & capacity, and date of tank installation.

**Government Publication Date: 1964-Sep 2019**

**Federal Identification Registry for Storage Tank Systems (FIRSTS):**

Federal **FRST**

A list of federally regulated Storage tanks from the Federal Identification Registry for Storage Tank Systems (FIRSTS). FIRSTS is Environment and Climate Change Canada's database of storage tank systems subject to the Storage Tank for Petroleum Products and Allied Petroleum Products Regulations. The main objective of the Regulations is to prevent soil and groundwater contamination from storage tank systems located on federal and aboriginal lands. Storage tank systems that do not have a valid identification number displayed in a readily visible location on or near the storage tank system may be refused product delivery.

**Government Publication Date: May 31, 2018**

**Fuel Storage Tank:**

Provincial **FST**

List of registered private and retail fuel storage tanks. This is not a comprehensive or complete inventory of private and retail fuel storage tanks in the province; this listing is a copy of registered private and retail fuel storage tanks, obtained under Access to Public Information.

Notes: registration was not required for private fuel underground/aboveground storage tanks prior to January 1990, nor for furnace oil tanks prior to May 1, 2002; registration is not required for waste oil tanks in apartments, office buildings, residences, etc., or aboveground gas or diesel tanks. Records are not verified for accuracy or completeness.

**Government Publication Date: Feb 28, 2022**

**Fuel Storage Tank - Historic:**

Provincial

[FSTH](#)

The Fuels Safety Branch of the Ontario Ministry of Consumer and Commercial Relations maintained a database of all registered private fuel storage tanks. Public records of private fuel storage tanks are only available since the registration became effective in September 1989. This information is now collected by the Technical Standards and Safety Authority.

**Government Publication Date: Pre-Jan 2010\***

**Ontario Regulation 347 Waste Generators Summary:**

Provincial

[GEN](#)

Regulation 347 of the Ontario EPA defines a waste generation site as any site, equipment and/or operation involved in the production, collection, handling and/or storage of regulated wastes. A generator of regulated waste is required to register the waste generation site and each waste produced, collected, handled, or stored at the site. This database contains the registration number, company name and address of registered generators including the types of hazardous wastes generated. It includes data on waste generating facilities such as: drycleaners, waste treatment and disposal facilities, machine shops, electric power distribution etc. This information is a summary of all years from 1986 including the most currently available data. Some records may contain, within the company name, the phrase "See & Use..." followed by a series of letters and numbers. This occurs when one company is amalgamated with or taken over by another registered company. The number listed as "See & Use", refers to the new ownership and the other identification number refers to the original ownership. This phrase serves as a link between the 2 companies until operations have been fully transferred.

**Government Publication Date: 1986-Apr 30, 2022**

**Greenhouse Gas Emissions from Large Facilities:**

Federal

[GHG](#)

List of greenhouse gas emissions from large facilities made available by Environment Canada. Greenhouse gas emissions in kilotonnes of carbon dioxide equivalents (kt CO<sub>2</sub> eq).

**Government Publication Date: 2013-Dec 2019**

**TSSA Historic Incidents:**

Provincial

[HINC](#)

List of historic incidences of spills and leaks of diesel, fuel oil, gasoline, natural gas, propane, and hydrogen recorded by the TSSA in their previous incident tracking system. The TSSA's Fuels Safety Program administers the Technical Standards & Safety Act 2000, providing fuel-related safety services associated with the safe transportation, storage, handling and use of fuels such as gasoline, diesel, propane, natural gas and hydrogen. Under this Act, the TSSA regulates fuel suppliers, storage facilities, transport trucks, pipelines, contractors and equipment or appliances that use fuels. Records are not verified for accuracy or completeness. This is not a comprehensive or complete inventory of historical fuel spills and leaks in the province. This listing is a copy of the data captured at one moment in time and is hence limited by the record date provided here.

**Government Publication Date: 2006-June 2009\***

**Indian & Northern Affairs Fuel Tanks:**

Federal

[IAFT](#)

The Department of Indian & Northern Affairs Canada (INAC) maintains an inventory of aboveground & underground fuel storage tanks located on both federal and crown land. Our inventory provides information on the reserve name, location, facility type, site/facility name, tank type, material & ID number, tank contents & capacity, and date of tank installation.

**Government Publication Date: 1950-Aug 2003\***

**Fuel Oil Spills and Leaks:**

Provincial

[INC](#)

Listing of spills and leaks of diesel, fuel oil, gasoline, natural gas, propane, and hydrogen reported to the Spills Action Centre (SAC). This is not a comprehensive or complete inventory of fuel-related leaks, spills, and incidents in the province; this listing is a copy of incidents reported to the SAC, obtained under Access to Public Information. Includes incidents from fuel-related hazards such as spills, fires, and explosions. Records are not verified for accuracy or completeness.

**Government Publication Date: Feb 28, 2022**

**Landfill Inventory Management Ontario:**

Provincial

[LIMO](#)

The Landfill Inventory Management Ontario (LIMO) database is updated every year, as the Ministry of the Environment, Conservation and Parks compiles new and updated information. Includes small and large landfills currently operating as well as those which are closed and historic. Operators of larger landfills provide landfill information for the previous operating year to the ministry for LIMO including: estimated amount of total waste received, landfill capacity, estimated total remaining landfill capacity, fill rates, engineering designs, reporting and monitoring details, size of location, service area, approved waste types, leachate of site treatment, contaminant attenuation zone and more. The small landfills include information such as site owner, site location and certificate of approval # and status.

**Government Publication Date: Mar 21, 2022**

**Canadian Mine Locations:**

Private

[MINE](#)

This information is collected from the Canadian & American Mines Handbook. The Mines database is a national database that provides over 290 listings on mines (listed as public companies) dealing primarily with precious metals and hard rocks. Listed are mines that are currently in operation, closed, suspended, or are still being developed (advanced projects). Their locations are provided as geographic coordinates (x, y and/or longitude, latitude). As of 2002, data pertaining to Canadian smelters and refineries has been appended to this database.

**Government Publication Date: 1998-2009\***



**Mineral Occurrences:**

Provincial

[MNR](#)

In the early 70's, the Ministry of Northern Development and Mines created an inventory of approximately 19,000 mineral occurrences in Ontario, in regard to metallic and industrial minerals, as well as some information on building stones and aggregate deposits. Please note that the "Horizontal Positional Accuracy" is approximately +/- 200 m. Many reference elements for each record were derived from field sketches using pace or chain/tape measurements against claim posts or topographic features in the area. The primary limiting factor for the level of positional accuracy is the scale of the source material. The testing of horizontal accuracy of the source materials was accomplished by comparing the plan metric (X and Y) coordinates of that point with the coordinates of the same point as defined from a source of higher accuracy.

**Government Publication Date: 1846-Feb 2022**

**National Analysis of Trends in Emergencies System (NATES):**

Federal

[NATE](#)

In 1974 Environment Canada established the National Analysis of Trends in Emergencies System (NATES) database, for the voluntary reporting of significant spill incidents. The data was to be used to assist in directing the work of the emergencies program. NATES ran from 1974 to 1994. Extensive information is available within this database including company names, place where the spill occurred, date of spill, cause, reason and source of spill, damage incurred, and amount, concentration, and volume of materials released.

**Government Publication Date: 1974-1994\***

**Non-Compliance Reports:**

Provincial

[NCPL](#)

The Ministry of the Environment provides information about non-compliant discharges of contaminants to air and water that exceed legal allowable limits, from regulated industrial and municipal facilities. A reported non-compliance failure may be in regard to a Control Order, Certificate of Approval, Sectoral Regulation or specific regulation/act.

**Government Publication Date: Dec 31, 2020**

**National Defense & Canadian Forces Fuel Tanks:**

Federal

[NDFT](#)

The Department of National Defense and the Canadian Forces maintains an inventory of all aboveground & underground fuel storage tanks located on DND lands. Our inventory provides information on the base name, location, tank type & capacity, tank contents, tank class, date of tank installation, date tank last used, and status of tank as of May 2001. This database will no longer be updated due to the new National Security protocols which have prohibited any release of this database.

**Government Publication Date: Up to May 2001\***

**National Defense & Canadian Forces Spills:**

Federal

[NDSP](#)

The Department of National Defense and the Canadian Forces maintains an inventory of spills to land and water. All spill sites have been classified under the "Transportation of Dangerous Goods Act - 1992". Our inventory provides information on the facility name, location, spill ID #, spill date, type of spill, as well as the quantity of substance spilled & recovered.

**Government Publication Date: Mar 1999-Apr 2018**

**National Defence & Canadian Forces Waste Disposal Sites:**

Federal

[NDWD](#)

The Department of National Defence and the Canadian Forces maintains an inventory of waste disposal sites located on DND lands. Where available, our inventory provides information on the base name, location, type of waste received, area of site, depth of site, year site opened/closed and status.

**Government Publication Date: 2001-Apr 2007\***

**National Energy Board Pipeline Incidents:**

Federal

[NEBI](#)

Locations of pipeline incidents from 2008 to present, made available by the Canada Energy Regulator (CER) - previously the National Energy Board (NEB). Includes incidents reported under the Onshore Pipeline Regulations and the Processing Plant Regulations related to pipelines under federal jurisdiction, does not include incident data related to pipelines under provincial or territorial jurisdiction.

**Government Publication Date: 2008-Jun 30, 2021**

**National Energy Board Wells:**

Federal

[NEBP](#)

The NEBW database contains information on onshore & offshore oil and gas wells that are outside provincial jurisdiction(s) and are thereby regulated by the National Energy Board. Data is provided regarding the operator, well name, well ID No./UWI, status, classification, well depth, spud and release date.

**Government Publication Date: 1920-Feb 2003\***

**National Environmental Emergencies System (NEES):**

Federal

[NEES](#)

In 2000, the Emergencies program implemented NEES, a reporting system for spills of hazardous substances. For the most part, this system only captured data from the Atlantic Provinces, some from Quebec and Ontario and a portion from British Columbia. Data for Alberta, Saskatchewan, Manitoba and the Territories was not captured. However, NEES is also a repository for previous Environment Canada spill datasets. NEES is composed of the historic datasets ' or Trends ' which dates from approximately 1974 to present. NEES Trends is a compilation of historic databases, which were merged and includes data from NATES (National Analysis of Trends in Emergencies System), ARTS (Atlantic Regional Trends System), and NEES. In 2001, the Emergencies Program determined that variations in reporting regimes and requirements between federal and provincial agencies made national spill reporting and trend analysis difficult to achieve. As a consequence, the department has focused efforts on capturing data on spills of substances which fall under its legislative authority only (CEPA and FA). As such, the NEES database will be decommissioned in December 2004.

**Government Publication Date: 1974-2003\***

**National PCB Inventory:**

Federal

[NPCB](#)

Environment Canada's National PCB inventory includes information on in-use PCB containing equipment in Canada including federal, provincial and private facilities. Federal out-of-service PCB containing equipment and PCB waste owned by the federal government or by federally regulated industries such as airlines, railway companies, broadcasting companies, telephone and telecommunications companies, pipeline companies, etc. are also listed. Although it is not Environment Canada's mandate to collect data on non-federal PCB waste, the National PCB inventory includes some information on provincial and private PCB waste and storage sites. Some addresses provided may be Head Office addresses and are not necessarily the location of where the waste is being used or stored.

**Government Publication Date: 1988-2008\***

**National Pollutant Release Inventory:**

Federal

[NPRI](#)

Environment Canada has defined the National Pollutant Release Inventory ("NPRI") as a federal government initiative designed to collect comprehensive national data regarding releases to air, water, or land, and waste transfers for recycling for more than 300 listed substances.

**Government Publication Date: 1993-May 2017**

**Oil and Gas Wells:**

Private

[OGWE](#)

The Nickle's Energy Group (publisher of the Daily Oil Bulletin) collects information on drilling activity including operator and well statistics. The well information database includes name, location, class, status and depth. The main Nickle's database is updated on a daily basis, however, this database is updated on a monthly basis. More information is available at [www.nickles.com](http://www.nickles.com).

**Government Publication Date: 1988-May 31, 2022**

**Ontario Oil and Gas Wells:**

Provincial

[OOGW](#)

In 1998, the MNR handed over to the Ontario Oil, Gas and Salt Resources Corporation, the responsibility of maintaining a database of oil and gas wells drilled in Ontario. The OGSR Library has over 20,000+ wells in their database. Information available for all wells in the ERIS database include well owner/operator, location, permit issue date, and well cap date, license No., status, depth and the primary target (rock unit) of the well being drilled. All geology/stratigraphy table information, plus all water table information is also provide for each well record.

**Government Publication Date: 1800-Jan 2021**

**Inventory of PCB Storage Sites:**

Provincial

[OPCB](#)

The Ontario Ministry of Environment, Waste Management Branch, maintains an inventory of PCB storage sites within the province. Ontario Regulation 11/82 (Waste Management - PCB) and Regulation 347 (Generator Waste Management) under the Ontario EPA requires the registration of inactive PCB storage equipment and/or disposal sites of PCB waste with the Ontario Ministry of Environment. This database contains information on: 1) waste quantities; 2) major and minor sites storing liquid or solid waste; and 3) a waste storage inventory.

**Government Publication Date: 1987-Oct 2004; 2012-Dec 2013**

**Orders:**

Provincial

[ORD](#)

This is a subset taken from Ontario's Environmental Registry (EBR) database. It will include all Orders on the registry such as (EPA s. 17) - Order for remedial work, (EPA s. 18) - Order for preventative measures, (EPA s. 43) - Order for removal of waste and restoration of site, (EPA s. 44) - Order for conformity with Act for waste disposal sites, (EPA s. 136) - Order for performance of environmental measures.

**Government Publication Date: 1994 - Jul 31, 2022**

**Canadian Pulp and Paper:**

Private

[PAP](#)

This information is part of the Pulp and Paper Canada Directory. The Directory provides a comprehensive listing of the locations of pulp and paper mills and the products that they produce.

**Government Publication Date: 1999, 2002, 2004, 2005, 2009-2014**

**Parks Canada Fuel Storage Tanks:**

Federal

[PCFT](#)

Canadian Heritage maintains an inventory of known fuel storage tanks operated by Parks Canada, in both National Parks and at National Historic Sites. The database details information on site name, location, tank install/removal date, capacity, fuel type, facility type, tank design and owner/operator.

**Government Publication Date: 1920-Jan 2005\***



**Pesticide Register:**

Provincial PES

The Ontario Ministry of the Environment and Climate Change maintains a database of licensed operators and vendors of registered pesticides.

**Government Publication Date: Oct 2011- Jul 31, 2022**

**Pipeline Incidents:**

Provincial PINC

List of pipeline incidents (strikes, leaks, spills). This is not a comprehensive or complete inventory of pipeline incidents in the province; this listing in an historical copy of records previously obtained under Access to Public Information. Records are not verified for accuracy or completeness.

**Government Publication Date: Feb 28, 2021**

**Private and Retail Fuel Storage Tanks:**

Provincial PRT

The Fuels Safety Branch of the Ontario Ministry of Consumer and Commercial Relations maintained a database of all registered private fuel storage tanks and licensed retail fuel outlets. This database includes an inventory of locations that have gasoline, oil, waste oil, natural gas and/or propane storage tanks on their property. The MCCR no longer collects this information. This information is now collected by the Technical Standards and Safety Authority (TSSA).

**Government Publication Date: 1989-1996\***

**Permit to Take Water:**

Provincial PTTW

This is a subset taken from Ontario's Environmental Registry (EBR) database. It will include all PTTW's on the registry such as OWRA s. 34 - Permit to take water.

**Government Publication Date: 1994 - Jul 31, 2022**

**Ontario Regulation 347 Waste Receivers Summary:**

Provincial REC

Part V of the Ontario Environmental Protection Act ("EPA") regulates the disposal of regulated waste through an operating waste management system or a waste disposal site operated or used pursuant to the terms and conditions of a Certificate of Approval or a Provisional Certificate of Approval. Regulation 347 of the Ontario EPA defines a waste receiving site as any site or facility to which waste is transferred by a waste carrier. A receiver of regulated waste is required to register the waste receiving facility. This database represents registered receivers of regulated wastes, identified by registration number, company name and address, and includes receivers of waste such as: landfills, incinerators, transfer stations, PCB storage sites, sludge farms and water pollution control plants. This information is a summary of all years from 1986 including the most currently available data.

**Government Publication Date: 1986-1990, 1992-2019**

**Record of Site Condition:**

Provincial RSC

The Record of Site Condition (RSC) is part of the Ministry of the Environment's Brownfields Environmental Site Registry. Protection from environmental cleanup orders for property owners is contingent upon documentation known as a record of site condition (RSC) being filed in the Environmental Site Registry. In order to file an RSC, the property must have been properly assessed and shown to meet the soil, sediment and groundwater standards appropriate for the use (such as residential) proposed to take place on the property. The Record of Site Condition Regulation (O. Reg. 153/04) details requirements related to site assessment and clean up.

RSCs filed after July 1, 2011 will also be included as part of the new (O.Reg. 511/09).

**Government Publication Date: 1997-Sept 2001, Oct 2004-Jul 2022**

**Retail Fuel Storage Tanks:**

Private RST

This database includes an inventory of retail fuel outlet locations (including marinas) that have on their property gasoline, oil, waste oil, natural gas and / or propane storage tanks.

**Government Publication Date: 1999-May 31, 2022**

**Scott's Manufacturing Directory:**

Private SCT

Scott's Directories is a data bank containing information on over 200,000 manufacturers across Canada. Even though Scott's listings are voluntary, it is the most comprehensive database of Canadian manufacturers available. Information concerning a company's address, plant size, and main products are included in this database.

**Government Publication Date: 1992-Mar 2011\***

**Ontario Spills:**

Provincial SPL

List of spills and incidents made available the Ministry of the Environment, Conservation and Parks. This database identifies information such as location (approximate), type and quantity of contaminant, date of spill, environmental impact, cause, nature of impact, etc. Information from 1988-2002 was part of the ORIS (Occurrence Reporting Information System). The SAC (Spills Action Centre) handles all spills reported in Ontario. Regulations for spills in Ontario are part of the MOE's Environmental Protection Act, Part X. The Ministry of the Environment, Conservation and Parks cites the coronavirus pandemic as an explanation for delays in releasing data pursuant to requests.

**Government Publication Date: 1988-Sep 2020; Dec 2020-Mar 2021**

**Wastewater Discharger Registration Database:**

Provincial [SRDS](#)

Information under this heading is combination of the following 2 programs. The Municipal/Industrial Strategy for Abatement (MISA) division of the Ontario Ministry of Environment maintained a database of all direct dischargers of toxic pollutants within nine sectors including: Electric Power Generation; Mining; Petroleum Refining; Organic Chemicals; Inorganic Chemicals; Pulp & Paper; Metal Casting; Iron & Steel; and Quarries. All sampling information is now collected and stored within the Sample Result Data Store (SRDS).

**Government Publication Date: 1990-Dec 31, 2020**

**Anderson's Storage Tanks:**

Private [TANK](#)

The information provided in this database was collected by examining various historical documents, which identified the location of former storage tanks, containing substances such as fuel, water, gas, oil, and other various types of miscellaneous products. Information is available in regard to business operating at tank site, tank location, permit year, permit & installation type, no. of tanks installed & configuration and tank capacity. Data contained within this database pertains only to the city of Toronto and is not warranted to be complete, exhaustive or authoritative. The information was collected for research purposes only.

**Government Publication Date: 1915-1953\***

**Transport Canada Fuel Storage Tanks:**

Federal [TCFT](#)

List of fuel storage tanks currently or previously owned or operated by Transport Canada. This inventory also includes tanks on The Pickering Lands, which refers to 7,530 hectares (18,600 acres) of land in Pickering, Markham, and Uxbridge owned by the Government of Canada since 1972; properties on this land has been leased by the government since 1975, and falls under the Site Management Policy of Transport Canada, but is administered by Public Works and Government Services Canada. This inventory provides information on the site name, location, tank age, capacity and fuel type.

**Government Publication Date: 1970 - Dec 2020**

**Variations for Abandonment of Underground Storage Tanks:**

Provincial [VAR](#)

Listing of variances granted for storage tank abandonment. This is not a comprehensive or complete inventory of tank abandonment variances in the province; this listing is a copy of tank abandonment variance records previously obtained under Access to Public Information. In Ontario, registered underground storage tanks must be removed within two years of disuse; if removal of a tank is not feasible, an application may be sought for a variance from this code requirement.

Records are not verified for accuracy or completeness.

**Government Publication Date: Feb 28, 2022**

**Waste Disposal Sites - MOE CA Inventory:**

Provincial [WDS](#)

The Ontario Ministry of Environment, Waste Management Branch, maintains an inventory of known open (active or inactive) and closed disposal sites in the Province of Ontario. Active sites maintain a Certificate of Approval, are approved to receive and are receiving waste. Inactive sites maintain Certificate(s) of Approval but are not receiving waste. Closed sites are not receiving waste. The data contained within this database was compiled from the MOE's Certificate of Approval database. Locations of these sites may be cross-referenced to the Anderson database described under ERIS's Private Source Database section, by the CA number. All new Environmental Compliance Approvals handed out after Oct 31, 2011 for Waste Disposal Sites will still be found in this database.

**Government Publication Date: Oct 2011- Jul 31, 2022**

**Waste Disposal Sites - MOE 1991 Historical Approval Inventory:**

Provincial [WDSH](#)

In June 1991, the Ontario Ministry of Environment, Waste Management Branch, published the "June 1991 Waste Disposal Site Inventory", of all known active and closed waste disposal sites as of October 30st, 1990. For each "active" site as of October 31st 1990, information is provided on site location, site/CA number, waste type, site status and site classification. For each "closed" site as of October 31st 1990, information is provided on site location, site/CA number, closure date and site classification. Locations of these sites may be cross-referenced to the Anderson database described under ERIS's Private Source Database section, by the CA number.

**Government Publication Date: Up to Oct 1990\***

**Water Well Information System:**

Provincial [WWIS](#)

This database describes locations and characteristics of water wells found within Ontario in accordance with Regulation 903. It includes such information as coordinates, construction date, well depth, primary and secondary use, pump rate, static water level, well status, etc. Also included are detailed stratigraphy information, approximate depth to bedrock and the approximate depth to the water table.

**Government Publication Date: Jan 31, 2022**

# Definitions

**Database Descriptions:** This section provides a detailed explanation for each database including: source, information available, time coverage, and acronyms used. They are listed in alphabetic order.

**Detail Report:** This is the section of the report which provides the most detail for each individual record. Records are summarized by location, starting with the project property followed by records in closest proximity.

**Distance:** The distance value is the distance between plotted points, not necessarily the distance between the sites' boundaries. All values are an approximation.

**Direction:** The direction value is the compass direction of the site in respect to the project property and/or center point of the report.

**Elevation:** The elevation value is taken from the location at which the records for the site address have been plotted. All values are an approximation. Source: Google Elevation API.

**Executive Summary:** This portion of the report is divided into 3 sections:

'Report Summary'- Displays a chart indicating how many records fall on the project property and, within the report search radii.

'Site Report Summary'-Project Property'- This section lists all the records which fall on the project property. For more details, see the 'Detail Report' section.

'Site Report Summary-Surrounding Properties'- This section summarizes all records on adjacent properties, listing them in order of proximity from the project property. For more details, see the 'Detail Report' section.

**Map Key:** The map key number is assigned according to closest proximity from the project property. Map Key numbers always start at #1. The project property will always have a map key of '1' if records are available. If there is a number in brackets beside the main number, this will indicate the number of records on that specific property. If there is no number in brackets, there is only one record for that property.

The symbol and colour used indicates 'elevation': the red inverted triangle will dictate 'ERIS Sites with Lower Elevation', the yellow triangle will dictate 'ERIS Sites with Higher Elevation' and the orange square will dictate 'ERIS Sites with Same Elevation.'

**Unplottables:** These are records that could not be mapped due to various reasons, including limited geographic information. These records may or may not be in your study area, and are included as reference.



## Property Information

Order Number: 22090803393p  
 Date Completed: September 9, 2022  
 Project Number: CT3639.00  
 Project Property: 2636-2654 Eglinton Avenue West, Toronto  
 2636 - 2654 Eglinton Avenue West York ON M6M 1T7  
 Coordinates:  
 Latitude: 43.69057677  
 Longitude: -79.47434437  
 UTM Northing: 4838637.7174 Metres  
 UTM Easting: 622952.666077 Metres  
 UTM Zone: UTM Zone 17T  
 Elevation: 129.89 m  
 Slope Direction: NW

Property Information.....1  
 Topographic Information.....2  
 Hydrologic Information.....4  
 Geologic Information.....5  
 Soil Information.....10  
 Wells and Additional Sources.....12  
 Report Summary.....13  
 Detail Report.....17  
 Radon Information.....589  
 Area of Natural and Scientific Interest.....590  
 Appendix.....592  
 Liability Notice.....594

The ERIS **Physical Setting Report - PSR** provides comprehensive information about the physical setting around a site and includes a complete overview of topography as well as hydrologic, geologic and soil characteristics. The location and detailed attributes of oil and gas wells, water wells, and radon are also included for review.

The compilation of both physical characteristics of a site and additional attribute data is useful in assessing the impact of migration of contaminants and subsequent impact on soils and groundwater.

### Disclaimer

This Report does not provide a full environmental evaluation for the site or adjacent properties. Please see the terms and disclaimer at the end of the Report for greater detail.



# Topographic Information

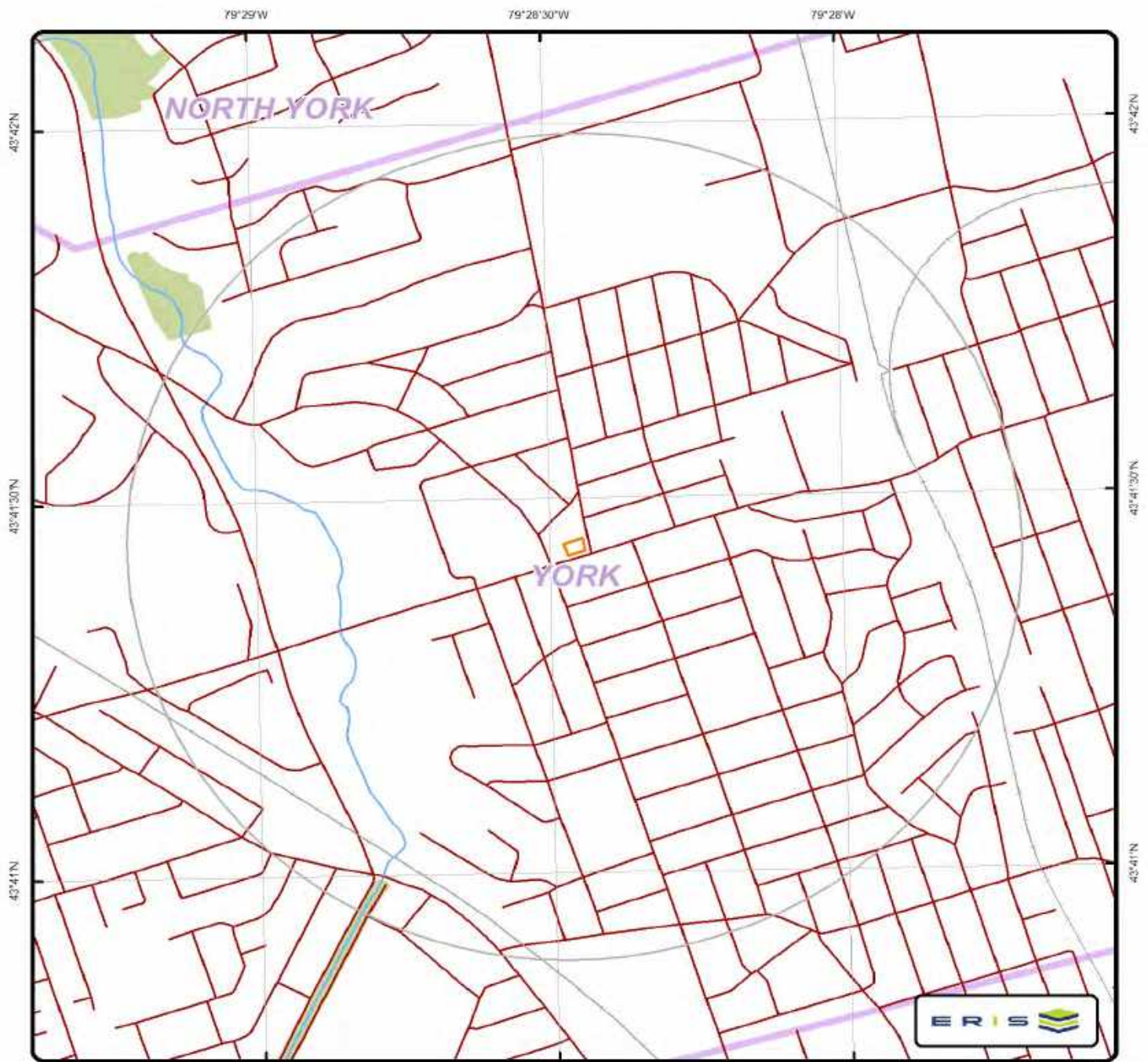

## Topographic Map

Address: 2636 - 2654 Eglinton Avenue West, York, ON



|     |                     |     |                          |   |                |   |                        |
|-----|---------------------|-----|--------------------------|---|----------------|---|------------------------|
| +   | Spot Height (metre) | —   | Transportation Structure | — | Contour Line   | ■ | Wooded Area            |
| •   | Building Point      | —•— | Utility Line             | ■ | Pit or Quarry  | ■ | Conservation Authority |
| ⊗   | Towers              | —   | Water Structure          | ■ | Waterbody      | ■ | Conservation Area      |
| •   | Utility Site Point  | —   | Drainage Line Feature    | ■ | Wetlands       | ■ | Municipal Park         |
| —   | Misc. Line          | —   | River or Stream          | ■ | Concession     | ■ | Provincial Park        |
| —   | Railroads           | □   | Airports                 | ■ | Lots           | ■ | National Park          |
| —   | Roads               | ■   | Tanks                    | ■ | Municipality   | ■ | Nature Reserve         |
| --- | Trail               | ■   | Building to Scale        | ■ | Land Ownership |   |                        |

Data source: Ontario Base Mapping (OBM) by Ontario Ministry of Natural Resources.

# Topographic Information

The previous topographic map(s) show general topographic information in the surrounding area of the project property, using Toporama data or a provincial source when available. Below are shaded relief map(s), derived from Digital Elevation data to depict terrain in further detail.

Topographic information at project property:

Elevation: 129.89 m  
Slope Direction: NW

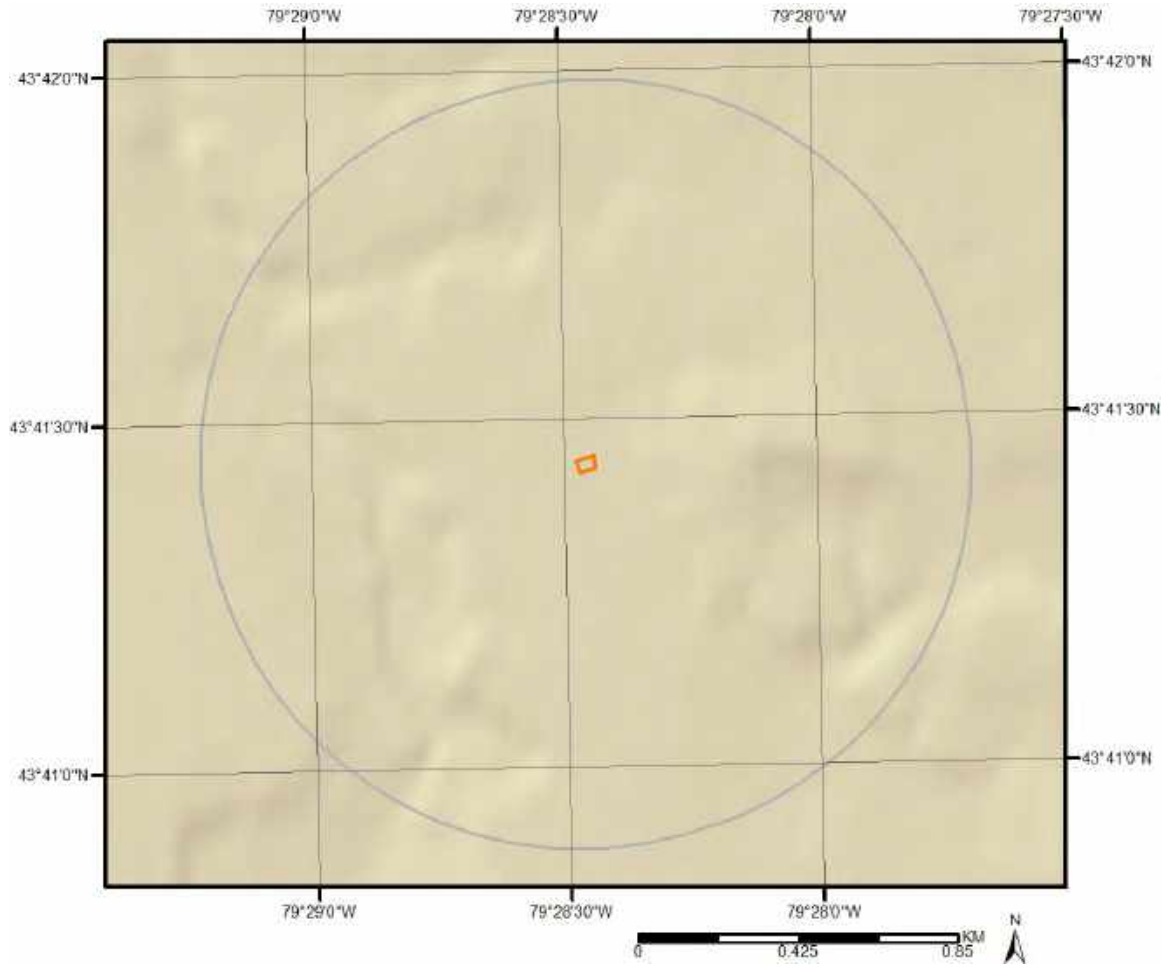



# Hydrologic Information

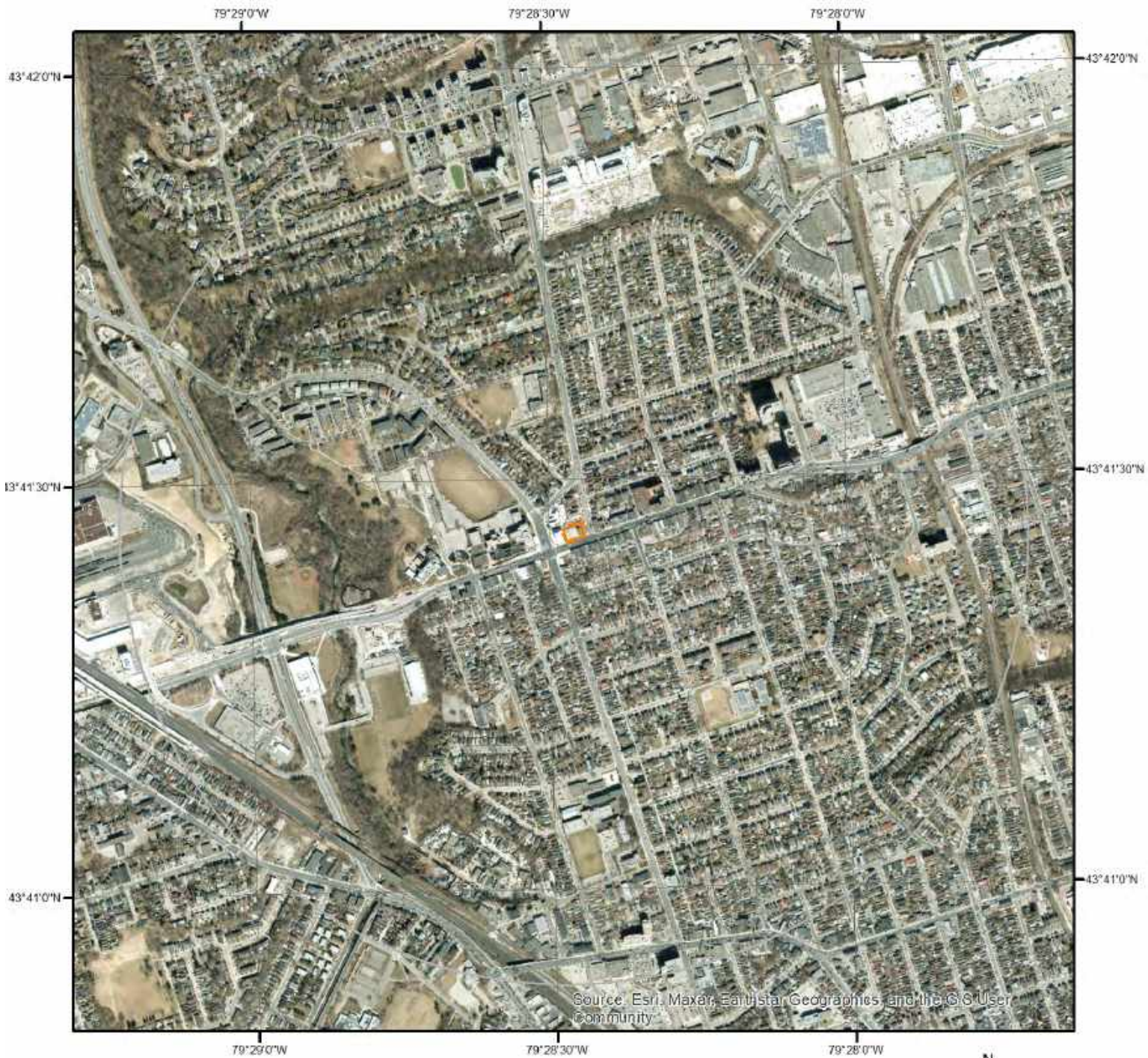

Source: Esri, Maxar, Earthstar Geographics, and the GIS User Community

## Wetland

This map shows wetland existence. Data coverage is shown to the right. Gray indicates no data available in the area.

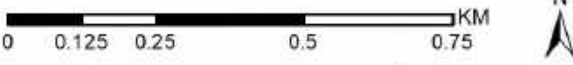

 Unknown





# Geologic Information

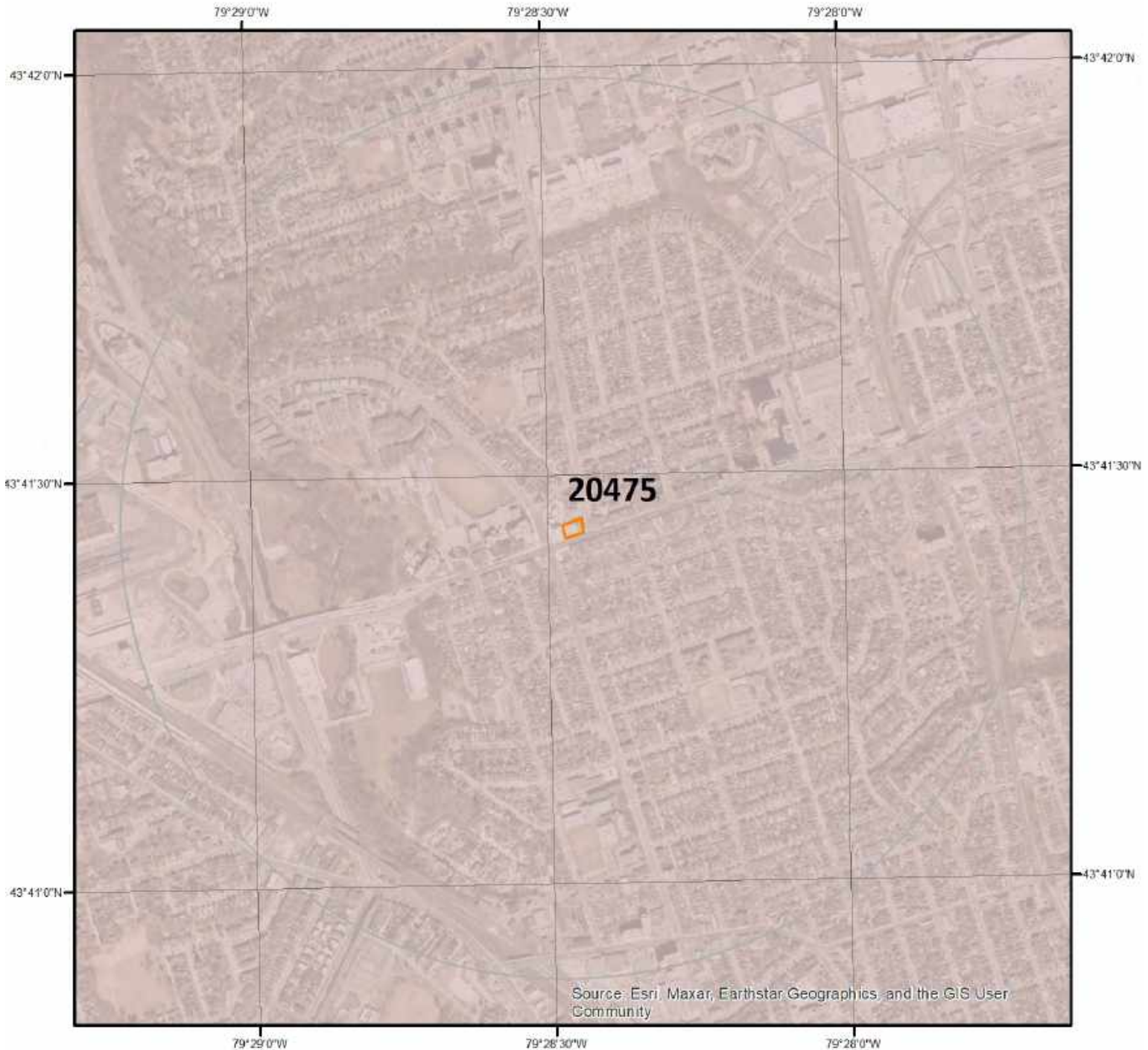

## Bedrock Geology

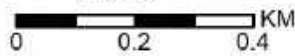

This map shows bedrock geologic units in the area. Please refer to the report for detailed descriptions. Data coverage is shown to the right. Gray indicates no data available in the area.

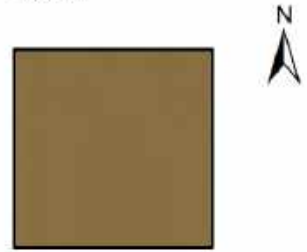



## Geologic Information

Detailed bedrock geology information about each unit within the search radius is provided below.

---

### Unit ID 20475

Unit Name:

Rock Type:

Strata:

Super Eon:

Eon:

Era:

Period:

Epoch:

Province:

Tectonic Zone:

Shale, limestone, dolostone, siltstone

Georgian Bay Formation; Blue Mountain Formation; Billings Formation;  
Collingwood Member; Eastview Member

PHANEROZOIC (Present to 542.0 Ma)

PALEOZOIC (251.0 Ma to 542.0 Ma)

ORDOVICIAN (443.7 Ma to 488.3 Ma)

UPPER ORDOVICIAN

# Geologic Information

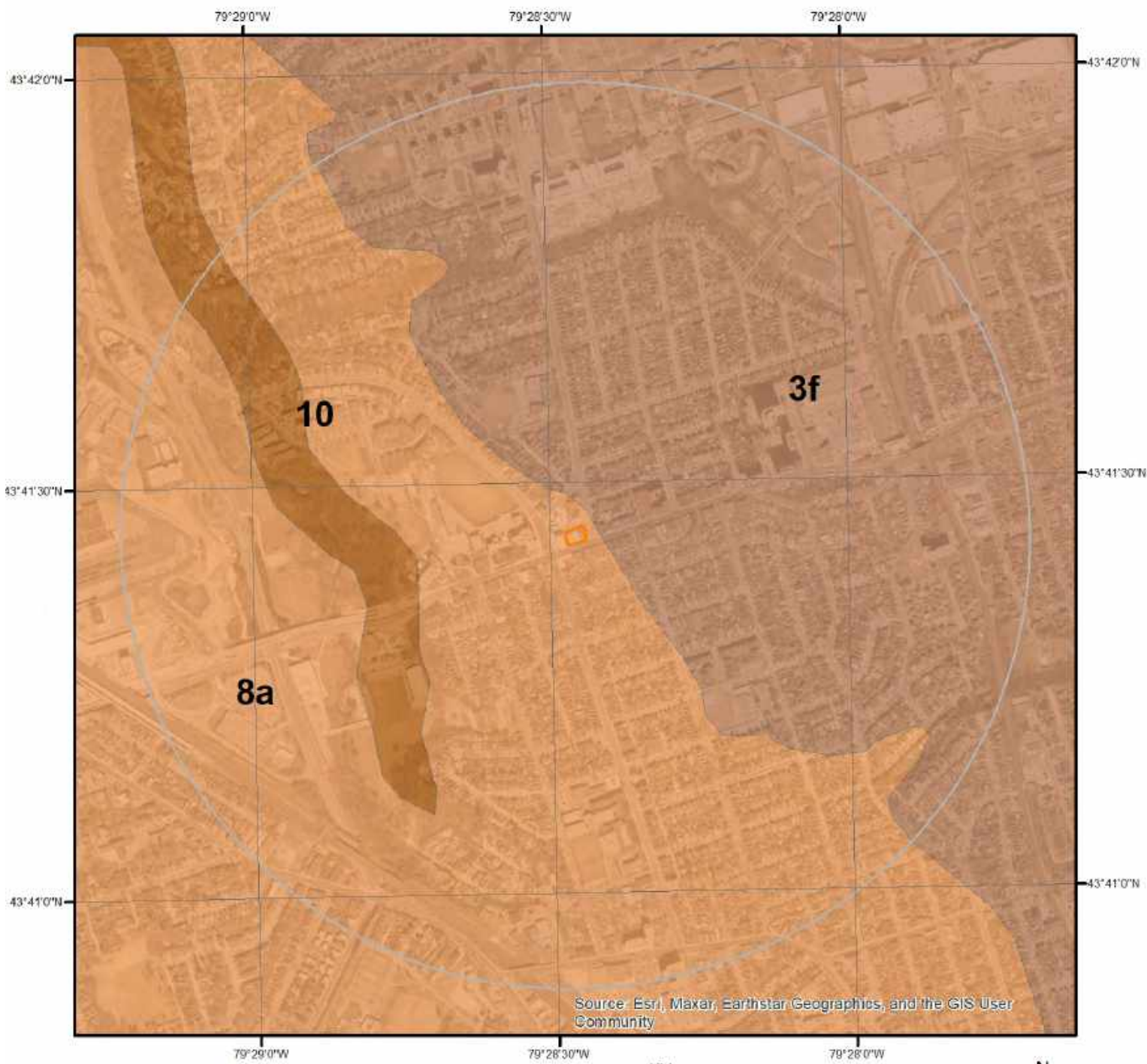

## Surficial Geology

This map shows surficial geologic labels in the area. Please refer to the report for detailed descriptions. Data coverage is shown to the right. Gray indicates no data available in the area.

A legend consisting of a solid gray square. Below the legend is the ERIIS logo, which features the letters 'ERIS' in a blue, sans-serif font, followed by a stylized graphic of three stacked horizontal bars in green, yellow, and blue.

## Geologic Information

Detailed surficial geology information about each unit within the search radius is provided below.

---

### Unit ID 3f

|                           |   |
|---------------------------|---|
| Geological Deposit:       | Glacial deposits (Newmarket/Northern/Bowmanville Till)                      |
| Deposit Age:              | Quaternary  |
| Primary Material:         | diamicton   |
| Secondary Material:       |   |
| Primary General:          | glacial   |
| Primary General Modifier: |   |
| Veneer:                   |   |
| Episode:                  | Wisconsin   |
| Sub Episode:              | Michigan  |
| Strata Modifier:          | Surface   |
| Provenance:               | Simcoe  |
| Carbon Content:           |   |
| Formation:                | Newmarket Till  |
| Permeability:             | Low-Medium  |
| Material Description:     | sandy silt to snd till; 3% stone content, stratified interbeds, 1-50m thick |

---

### Unit ID 8a

|                           |   |
|---------------------------|---|
| Geological Deposit:       | Glacial lake deposits   |
| Deposit Age:              | Quaternary  |
| Primary Material:         | sand  |
| Secondary Material:       |   |
| Primary General:          | glaciolacustrine  |
| Primary General Modifier: | foreshore/basinal   |
| Veneer:                   |   |
| Episode:                  | Wisconsin   |
| Sub Episode:              | Michigan  |
| Strata Modifier:          | Surface   |
| Provenance:               |   |
| Carbon Content:           |   |
| Formation:                |   |
| Permeability:             | High  |
| Material Description:     | Sand and silty sand; 1->50m thick; occurs in basin lows and nearshore flats |

---

### Unit ID 10

|                     |                |
|---------------------|----------------|
| Geological Deposit: | River deposits |
| Deposit Age:        | Quaternary     |
| Primary Material:   | sand, gravel   |
| Secondary Material: |                |
| Primary General:    | fluvial        |

## Geologic Information

|                           |                      |
|---------------------------|----------------------|
| Primary General Modifier: | abandoned floodplain |
| Veneer:                   |                      |
| Episode:                  | Hudson               |
| Sub Episode:              |                      |
| Strata Modifier:          | Surface              |
| Provenance:               |                      |
| Carbon Content:           |                      |
| Formation:                |                      |
| Permeability:             | Variable             |
| Material Description:     | Sand and gravel      |

# Soil Information



## Soil Map

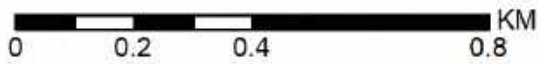

This map shows soil units around the target property. Please refer to the report for detailed soil descriptions.



## Soil Information

Detailed soil information about each unit within the search radius is provided below.

### Ontario Detailed Soil Survey (DSS3)

---

**Polygon ID:** OND012096345

#### Component

|                                 |                |                            |                           |
|---------------------------------|----------------|----------------------------|---------------------------|
| <b>Component ID:</b>            | OND01209634501 | <b>Components(%):</b>      | 100                       |
| <b>Soil Name ID:</b>            | ONZUN~~~~~N    | <b>Slope Steepness(%):</b> | Unknown or Not applicable |
| <b>Component No:</b>            | 1              | <b>Slope Length(m):</b>    | -9                        |
| <b>Surface Stoniness Class:</b> | Not Applicable |                            |                           |

#### Component Rating

##### Field Crops Capability:

**First CLI Limitation**

**Subclass:**

**Second CLI Limitation**

**Subclass:**

**Drainage:** Not Applicable

**Soil Texture of A**

**Horizon:**

**Hydrological Soil**

**Groups:**

#### Soil Name

|   |  |
|---|--|
| <b>Soil Name:</b>                               | UNCLASSIFIED                                   |
| <b>Kind of Surface Material:</b>                | Unclassified                                   |
| <b>Soil Drainage Class:</b>                     | Not applicable                                 |
| <b>Water Table</b>                              | Unspecified period                             |
| <b>Charateristics:</b>                          |  |
| <b>Layer that Restricts Root Growth:</b>        | No root restricting layer                      |
| <b>Type of Root Restricting Layer:</b>          | n/a  |
| <b>Parent Material 1, 2, 3:</b>                 | Not Applicable; Not Applicable; Not Applicable |
| <b>Mode of Deposition 1,2,3:</b>                | Not Applicable; Not Applicable; Not Applicable |
| <b>Parent Material Chemical Property 1,2,3:</b> | Not Applicable; Not Applicable; Not Applicable |



# Wells and Additional Sources



Source: Esri, Maxar, Earthstar Geographics, and the GIS User Community

## Wells & Additional Sources

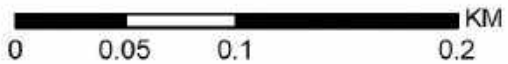

- Project Property
- Buffer
- Buffer
- Buffer
- Buffer
- Buffer
- Buffer
- Buffer
- ▲ Sites with Higher Elevation
- Sites with Same Elevation
- ▼ Sites with Lower Elevation
- Sites with Unknown Elevation
- World Imagery



# Wells and Additional Sources Summary

## Federal Sources

### National Energy Board Wells

| Map Key          | ID | Distance (m) | Direction |
|------------------|----|--------------|-----------|
| No records found |    |              |           |

## Provincial Sources

### Ontario Oil and Gas Wells

| Map Key          | ID | Distance (m) | Direction |
|------------------|----|--------------|-----------|
| No records found |    |              |           |

### Provincial Groundwater Monitoring Network

| Map Key          | ID | Distance (m) | Direction |
|------------------|----|--------------|-----------|
| No records found |    |              |           |

### Water Well Information System

| Map Key | Well ID | Distance (m) | Direction |
|---------|---------|--------------|-----------|
| 1       | 7227394 | 0.           | -         |
| 2       | 7298513 | 0.           | -         |
| 3       | 7230839 | 1.95         | NW        |
| 4       | 7298515 | 2.1          | SSW       |
| 5       | 7275999 | 3.61         | WSW       |
| 5       | 7261369 | 3.61         | WSW       |
| 6       | 7275998 | 3.95         | W         |
| 7       | 7276000 | 4.08         | SW        |
| 8       | 7275996 | 5.86         | W         |
| 8       | 7275997 | 5.86         | W         |
| 9       | 7154471 | 6.45         | SSW       |
| 10      | 7230840 | 7.06         | WNW       |
| 11      | 7156541 | 7.18         | NE        |
| 12      | 7261358 | 8.54         | NNW       |
| 13      | 7276021 | 8.8          | W         |
| 14      | 7276017 | 9.01         | W         |
| 15      | 7276016 | 9.21         | W         |
| 15      | 7301931 | 9.21         | W         |
| 16      | 7261357 | 9.33         | NNE       |
| 16      | 7202150 | 9.33         | NNE       |
| 17      | 7261360 | 10.49        | W         |
| 18      | 7262341 | 10.64        | WNW       |
| 19      | 7262339 | 12.26        | WNW       |
| 20      | 7276018 | 13.58        | W         |
| 21      | 7262338 | 14.05        | WNW       |
| 22      | 7275995 | 14.68        | NW        |
| 23      | 7301932 | 16.01        | W         |
| 24      | 7262340 | 16.95        | W         |
| 25      | 7180622 | 18.16        | SSW       |
| 26      | 7261353 | 18.95        | W         |
| 27      | 7276019 | 19.17        | W         |



## Wells and Additional Sources Summary

|    |         |       |     |
|----|---------|-------|-----|
| 27 | 7261361 | 19.17 | W   |
| 28 | 7337213 | 21.03 | NNE |
| 29 | 7272526 | 21.43 | SSW |
| 30 | 7230841 | 22.11 | W   |
| 31 | 7261359 | 23.06 | WSW |
| 32 | 7299820 | 23.58 | W   |
| 33 | 7261355 | 23.79 | NW  |
| 34 | 7275993 | 24.02 | W   |
| 34 | 7379605 | 24.02 | W   |
| 35 | 7275992 | 25.7  | WSW |
| 36 | 7261362 | 25.92 | WSW |
| 37 | 7276001 | 26.29 | WSW |
| 38 | 7261363 | 27.1  | WSW |
| 39 | 7276022 | 27.26 | W   |
| 39 | 7276020 | 27.26 | W   |
| 40 | 7298516 | 27.83 | WSW |
| 41 | 7261364 | 28.99 | SSW |
| 42 | 7261356 | 29.05 | WNW |
| 43 | 7253181 | 29.09 | SW  |
| 44 | 7261348 | 29.09 | SSW |
| 45 | 7272523 | 29.37 | S   |
| 46 | 7188180 | 30.41 | NNW |
| 47 | 7272522 | 30.56 | S   |
| 48 | 7272529 | 30.77 | SSW |
| 48 | 7193053 | 30.77 | SSW |
| 49 | 7298517 | 30.91 | WSW |
| 50 | 7272530 | 34.05 | SSW |
| 50 | 7379603 | 34.05 | SSW |
| 51 | 7261365 | 34.24 | SSW |
| 51 | 7180623 | 34.24 | SSW |
| 52 | 7272527 | 35.36 | SSW |
| 53 | 7227393 | 35.8  | S   |
| 54 | 7337165 | 36.92 | N   |
| 55 | 7188181 | 37.07 | WNW |
| 56 | 7180621 | 37.15 | SSW |
| 57 | 7298512 | 39.73 | WSW |
| 58 | 7180626 | 40.25 | S   |
| 59 | 7261349 | 41.92 | S   |
| 60 | 7272528 | 42.44 | SSW |
| 60 | 7379604 | 42.44 | SSW |
| 61 | 7272549 | 43.74 | SW  |
| 62 | 7298509 | 46.7  | WSW |
| 62 | 7298511 | 46.7  | WSW |
| 63 | 7180627 | 46.74 | SSW |
| 64 | 7261347 | 47.66 | SSW |
| 65 | 7272531 | 48.93 | SSW |
| 66 | 7261368 | 48.98 | S   |
| 67 | 7261354 | 54.18 | NNW |
| 68 | 7337152 | 56.6  | N   |
| 69 | 7261366 | 56.63 | SSW |
| 70 | 7188179 | 56.68 | NNW |
| 71 | 7261367 | 57.18 | SSW |
| 72 | 7272741 | 57.86 | SW  |
| 73 | 7180624 | 59.67 | SSW |
| 73 | 7180625 | 59.67 | SSW |
| 73 | 7180628 | 59.67 | SSW |
| 74 | 7272742 | 60.78 | SW  |
| 75 | 7289117 | 61.73 | WSW |
| 76 | 7298518 | 61.82 | W   |
| 77 | 7185114 | 62.12 | SSW |
| 78 | 7276452 | 63.12 | WSW |
| 79 | 7201493 | 63.66 | WSW |
| 79 | 7276453 | 63.66 | WSW |
| 79 | 7202149 | 63.66 | WSW |
| 80 | 7289119 | 64.01 | WSW |
| 81 | 7289116 | 64.45 | WSW |

## Wells and Additional Sources Summary

|     |         |        |     |
|-----|---------|--------|-----|
| 82  | 7289118 | 65.12  | W   |
| 83  | 7276446 | 65.58  | WSW |
| 83  | 7301929 | 65.58  | WSW |
| 84  | 7276445 | 65.84  | WSW |
| 85  | 7276448 | 73.31  | WSW |
| 85  | 7276449 | 73.31  | WSW |
| 86  | 7272745 | 75.09  | SW  |
| 87  | 7356458 | 75.77  | WSW |
| 88  | 7201492 | 77.63  | W   |
| 89  | 7272824 | 77.71  | WSW |
| 89  | 7276451 | 77.71  | WSW |
| 90  | 7276450 | 78.64  | WSW |
| 91  | 7272743 | 80.68  | SW  |
| 92  | 7272749 | 84.08  | WSW |
| 93  | 7212579 | 86.22  | SSW |
| 93  | 7212577 | 86.22  | SSW |
| 94  | 7272740 | 86.48  | SW  |
| 95  | 7259790 | 86.49  | SSW |
| 96  | 7276447 | 86.88  | SW  |
| 97  | 7214948 | 90.39  | SW  |
| 98  | 7272748 | 90.62  | WSW |
| 99  | 7272746 | 91.99  | SW  |
| 100 | 7272747 | 95.39  | WSW |
| 101 | 7272744 | 96.44  | SW  |
| 102 | 7171538 | 101.66 | WSW |
| 103 | 7276002 | 102.35 | WSW |
| 104 | 7177982 | 107.6  | E   |
| 105 | 7298510 | 111.2  | WSW |
| 106 | 7265771 | 113.41 | WSW |
| 107 | 7261346 | 117.76 | SW  |
| 108 | 7287372 | 118.08 | WSW |
| 109 | 7298514 | 118.48 | WSW |
| 110 | 7276009 | 119.51 | SW  |
| 111 | 7196174 | 119.55 | SW  |
| 112 | 7276007 | 120.38 | SW  |
| 113 | 7301930 | 120.99 | SW  |
| 113 | 7276003 | 120.99 | SW  |
| 113 | 7276004 | 120.99 | SW  |
| 114 | 7261351 | 121.39 | SW  |
| 115 | 7276005 | 121.7  | SW  |
| 116 | 7276006 | 121.7  | SW  |
| 117 | 7261352 | 123.72 | SW  |
| 118 | 7301933 | 124.28 | SW  |
| 119 | 7276012 | 127.28 | SW  |
| 120 | 7276015 | 127.99 | SW  |
| 120 | 7261345 | 127.99 | SW  |
| 121 | 7196178 | 128.19 | SW  |
| 122 | 7196176 | 129.51 | SW  |
| 123 | 7196175 | 130.68 | SW  |
| 124 | 7276013 | 132.08 | SW  |
| 125 | 7276008 | 132.79 | SW  |
| 126 | 7153850 | 133.33 | SW  |
| 127 | 7276010 | 134.59 | SW  |
| 128 | 7276011 | 135.08 | SW  |
| 128 | 7379606 | 135.08 | SW  |
| 129 | 7196177 | 136.53 | SW  |
| 130 | 7261350 | 136.76 | SW  |
| 131 | 7153849 | 167.81 | WSW |
| 132 | 7204804 | 209.32 | S   |
| 133 | 7260483 | 234.57 | WSW |
| 134 | 7260482 | 247.49 | WSW |

### Private Sources

# Wells and Additional Sources Summary

## Oil and Gas Wells

| Map Key          | ID | Distance (m) | Direction |
|------------------|----|--------------|-----------|
| No records found |    |              |           |

# Wells and Additional Sources Detail Report

## Water Well Information System

| Map Key | Direction | Distance (km) | Distance (m) | Elevation (m) | DB   |
|---------|-----------|---------------|--------------|---------------|------|
| 1       | -         | 0.00          | 0.00         | 129.92        | WWIS |

|                     |                   |                    |                      |
|---------------------|-------------------|--------------------|----------------------|
| Well ID:            | 7227394           | Flowing (Y/N):     |                      |
| Construction Date:  |                   | Flow Rate:         |                      |
| Use 1st:            | Monitoring        | Data Entry Status: |                      |
| Use 2nd:            |                   | Data Src:          |                      |
| Final Well Status:  | Observation Wells | Date Received:     | 12-Sep-2014 00:00:00 |
| Water Type:         |                   | Selected Flag:     | TRUE                 |
| Casing Material:    |                   | Abandonment Rec:   |                      |
| Audit No:           | Z187604           | Contractor:        | 7201                 |
| Tag:                | A150890           | Form Version:      | 7                    |
| Constructn Method:  |                   | Owner:             |                      |
| Elevation (m):      |                   | County:            | YORK AND TORONT      |
| Elevatn Reliabilty: |                   | Lot:               |                      |
| Depth to Bedrock:   |                   | Concession:        |                      |
| Well Depth:         |                   | Concession Name:   |                      |
| Overburden/Bedrock: |                   | Easting NAD83:     |                      |
| Pump Rate:          |                   | Northing NAD83:    |                      |
| Static Water Level: |                   | Zone:              |                      |
| Clear/Cloudy:       |                   | UTM Reliability:   |                      |
| Municipality:       | YORK BOROUGH      |                    |                      |
| Site Info:          |                   |                    |                      |

PDF URL (Map): [https://d2khazk8e83rdv.cloudfront.net/moe\\_mapping/downloads/2Water/Wells\\_pdfs/722\7227394.pdf](https://d2khazk8e83rdv.cloudfront.net/moe_mapping/downloads/2Water/Wells_pdfs/722\7227394.pdf)

Well Completed Date: 2014/08/15  
 Year Completed: 2014  
 Depth (m): 27.432  
 Latitude: 43.6904525798291  
 Longitude: -79.4742937390784  
 Path: 722\7227394.pdf

|                 |                      |                  |                                |
|-----------------|----------------------|------------------|--------------------------------|
| Bore Hole ID:   | 1005124144           | Elevation:       |                                |
| DP2BR:          |                      | Elevrc:          |                                |
| Spatial Status: |                      | Zone:            | 17                             |
| Code OB:        |                      | East83:          | 622957.00                      |
| Code OB Desc:   |                      | North83:         | 4838624.00                     |
| Open Hole:      |                      | Org CS:          | G83dd                          |
| Cluster Kind:   |                      | UTMRC:           | 4                              |
| Date Completed: | 15-Aug-2014 00:00:00 | UTMRC Desc:      | margin of error : 30 m - 100 m |
| Remarks:        |                      | Location Method: | wwr                            |

## Wells and Additional Sources Detail Report

Elevrc Desc:  
Location Source Date:  
Improvement Location  
Source:  
Improvement Location  
Method:  
Source Revision  
Comment:  
Supplier Comment:

Formation ID: 1005355171  
Layer: 3  
Color: 2  
General Color: GREY  
Mat1: 06  
Most Common Material: SILT  
Mat2: 28  
Mat2 Desc: SAND  
Mat3: 05  
Mat3 Desc: CLAY  
Formation Top Depth: 15.0  
Formation End Depth: 25.0  
Formation End Depth  
UOM: ft

Formation ID: 1005355169  
Layer: 1  
Color:  
General Color:  
Mat1: 28  
Most Common Material: SAND  
Mat2: 11  
Mat2 Desc: GRAVEL  
Mat3:  
Mat3 Desc:  
Formation Top Depth: 0.0  
Formation End Depth: 5.0  
Formation End Depth  
UOM: ft

Formation ID: 1005355170  
Layer: 2  
Color: 6  
General Color: BROWN  
Mat1: 28  
Most Common Material: SAND  
Mat2: 06

## Wells and Additional Sources Detail Report

Mat2 Desc: SILT  
Mat3: 81  
Mat3 Desc: SANDY  
Formation Top Depth: 5.0  
Formation End Depth: 15.0  
Formation End Depth UOM: ft

Formation ID: 1005355174  
Layer: 6  
Color: 2  
General Color: GREY  
Mat1: 05  
Most Common Material: CLAY  
Mat2: 06  
Mat2 Desc: SILT  
Mat3:  
Mat3 Desc:  
Formation Top Depth: 45.0  
Formation End Depth: 75.0  
Formation End Depth UOM: ft

Formation ID: 1005355175  
Layer: 7  
Color: 2  
General Color: GREY  
Mat1: 28  
Most Common Material: SAND  
Mat2: 11  
Mat2 Desc: GRAVEL  
Mat3:  
Mat3 Desc:  
Formation Top Depth: 75.0  
Formation End Depth: 90.0  
Formation End Depth UOM: ft

Formation ID: 1005355173  
Layer: 5  
Color: 2  
General Color: GREY  
Mat1: 28  
Most Common Material: SAND  
Mat2: 84  
Mat2 Desc: SILTY

## Wells and Additional Sources Detail Report

Mat3:

Mat3 Desc:

Formation Top Depth: 35.0

Formation End Depth: 45.0

Formation End Depth UOM: ft

Formation ID: 1005355172

Layer: 4

Color: 2

General Color: GREY

Mat1: 05

Most Common Material: CLAY

Mat2: 84

Mat2 Desc: SILTY

Mat3:

Mat3 Desc:

Formation Top Depth: 25.0

Formation End Depth: 35.0

Formation End Depth UOM: ft

Plug ID: 1005355184

Layer: 3

Plug From: 75.0

Plug To: 4.0

Plug Depth UOM: ft

Plug ID: 1005355183

Layer: 2

Plug From: 78.0

Plug To: 75.0

Plug Depth UOM: ft

Plug ID: 1005355182

Layer: 1

Plug From: 90.0

Plug To: 78.0

Plug Depth UOM: ft

Method Construction ID: 1005355181

Method Construction Code: 6

Method Construction: Boring

## Wells and Additional Sources Detail Report

Other Method  
Construction:

Pipe ID: 1005355168  
Casing No: 0  
Comment:  
Alt Name:

Casing ID: 1005355178  
Layer: 1  
Material: 5  
Open Hole or Material: PLASTIC  
Depth From: 80.0  
Depth To: 0.0  
Casing Diameter: 2.0  
Casing Diameter UOM: inch  
Casing Depth UOM: ft

Screen ID: 1005355179  
Layer: 1  
Slot: 10  
Screen Top Depth: 90.0  
Screen End Depth: 80.0  
Screen Material: 5  
Screen Depth UOM: ft  
Screen Diameter UOM: inch  
Screen Diameter: 2.5

Water ID: 1005355177  
Layer:  
Kind Code:  
Kind:  
Water Found Depth:  
Water Found Depth UOM: ft

Hole ID: 1005355176  
Diameter: 8.25  
Depth From: 40.0  
Depth To: 0.0  
Hole Depth UOM: ft  
Hole Diameter UOM: inch



## Wells and Additional Sources Detail Report

|                    |            |             |                   |
|--------------------|------------|-------------|-------------------|
| Bore Hole ID:      | 1005124144 | Tag No:     | A150890           |
| Depth M:           | 27.432     | Contractor: | 7201              |
| Year Completed:    | 2014       | Path:       | 722\7227394.pdf   |
| Well Completed Dt: | 2014/08/15 | Latitude:   | 43.6904525798291  |
| Audit No:          | Z187604    | Longitude:  | -79.4742937390784 |

| Map Key | Direction | Distance (km) | Distance (m) | Elevation (m) | DB   |
|---------|-----------|---------------|--------------|---------------|------|
| 2       | -         | 0.00          | 0.00         | 129.95        | WWIS |

|                     |              |                    |                      |
|---------------------|--------------|--------------------|----------------------|
| Well ID:            | 7298513      | Flowing (Y/N):     |                      |
| Construction Date:  |              | Flow Rate:         |                      |
| Use 1st:            | Dewatering   | Data Entry Status: |                      |
| Use 2nd:            |              | Data Src:          |                      |
| Final Well Status:  | Dewatering   | Date Received:     | 03-Nov-2017 00:00:00 |
| Water Type:         |              | Selected Flag:     | TRUE                 |
| Casing Material:    |              | Abandonment Rec:   |                      |
| Audit No:           | Z251353      | Contractor:        | 3413                 |
| Tag:                | A220851      | Form Version:      | 7                    |
| Constructn Method:  |              | Owner:             |                      |
| Elevation (m):      |              | County:            | YORK AND TORONT      |
| Elevatn Reliabilty: |              | Lot:               |                      |
| Depth to Bedrock:   |              | Concession:        |                      |
| Well Depth:         |              | Concession Name:   |                      |
| Overburden/Bedrock: |              | Easting NAD83:     |                      |
| Pump Rate:          |              | Northing NAD83:    |                      |
| Static Water Level: |              | Zone:              |                      |
| Clear/Cloudy:       |              | UTM Reliability:   |                      |
| Municipality:       | TORONTO CITY |                    |                      |
| Site Info:          |              |                    |                      |

PDF URL (Map): [https://d2khazk8e83rdv.cloudfront.net/moe\\_mapping/downloads/2Water/Wells\\_pdfs/729\7298513.pdf](https://d2khazk8e83rdv.cloudfront.net/moe_mapping/downloads/2Water/Wells_pdfs/729\7298513.pdf)

|                      |                  |
|----------------------|------------------|
| Well Completed Date: | 2017/03/29       |
| Year Completed:      | 2017             |
| Depth (m):           | 32.004           |
| Latitude:            | 43.6904012244476 |
| Longitude:           | -79.474493574067 |
| Path:                | 729\7298513.pdf  |

|                 |            |            |            |
|-----------------|------------|------------|------------|
| Bore Hole ID:   | 1006788076 | Elevation: |            |
| DP2BR:          |            | Elevrc:    |            |
| Spatial Status: |            | Zone:      | 17         |
| Code OB:        |            | East83:    | 622941.00  |
| Code OB Desc:   |            | North83:   | 4838618.00 |

# Wells and Additional Sources Detail Report

Open Hole: Org CS: UTM83  
Cluster Kind: UTMRC: 4  
Date Completed: 29-Mar-2017 00:00:00 UTMRC Desc: margin of error : 30 m - 100 m  
Remarks: Location Method: wwr  
Elevrc Desc:  
Location Source Date:  
Improvement Location  
Source:  
Improvement Location  
Method:  
Source Revision  
Comment:  
Supplier Comment:

Formation ID: 1006879737  
Layer: 6  
Color: 2  
General Color: GREY  
Mat1: 17  
Most Common Material: SHALE  
Mat2:  
Mat2 Desc:  
Mat3:  
Mat3 Desc:  
Formation Top Depth: 98.0  
Formation End Depth: 105.0  
Formation End Depth  
UOM: ft

Formation ID: 1006879735  
Layer: 4  
Color: 2  
General Color: GREY  
Mat1: 06  
Most Common Material: SILT  
Mat2:  
Mat2 Desc:  
Mat3:  
Mat3 Desc:  
Formation Top Depth: 84.0  
Formation End Depth: 93.0  
Formation End Depth  
UOM: ft

Formation ID: 1006879732  
Layer: 1  
Color: 6

## Wells and Additional Sources Detail Report

General Color: BROWN  
Mat1: 11  
Most Common Material: GRAVEL  
Mat2:  
Mat2 Desc:  
Mat3:  
Mat3 Desc:  
Formation Top Depth: 0.0  
Formation End Depth: 6.0  
Formation End Depth UOM: ft

Formation ID: 1006879733  
Layer: 2  
Color: 2  
General Color: GREY  
Mat1: 05  
Most Common Material: CLAY  
Mat2:  
Mat2 Desc:  
Mat3:  
Mat3 Desc:  
Formation Top Depth: 6.0  
Formation End Depth: 27.0  
Formation End Depth UOM: ft

Formation ID: 1006879734  
Layer: 3  
Color: 2  
General Color: GREY  
Mat1: 05  
Most Common Material: CLAY  
Mat2: 06  
Mat2 Desc: SILT  
Mat3:  
Mat3 Desc:  
Formation Top Depth: 27.0  
Formation End Depth: 84.0  
Formation End Depth UOM: ft

Formation ID: 1006879736  
Layer: 5  
Color: 2  
General Color: GREY

## Wells and Additional Sources Detail Report

Mat1: 05  
Most Common Material: CLAY  
Mat2:  
Mat2 Desc:  
Mat3:  
Mat3 Desc:  
Formation Top Depth: 93.0  
Formation End Depth: 98.0  
Formation End Depth UOM: ft

Formation ID: 1006879738  
Layer: 7  
Color:  
General Color:  
Mat1:  
Most Common Material:  
Mat2:  
Mat2 Desc:  
Mat3:  
Mat3 Desc:  
Formation Top Depth: 105.0  
Formation End Depth:  
Formation End Depth UOM: ft

Plug ID: 1006879745  
Layer: 1  
Plug From: 0.0  
Plug To: 20.0  
Plug Depth UOM: ft

Plug ID: 1006879746  
Layer: 2  
Plug From: 20.0  
Plug To: 105.0  
Plug Depth UOM: ft

Method Construction ID: 1006879744  
Method Construction Code: 2  
Method Construction: Rotary (Convent.)  
Other Method Construction:

## Wells and Additional Sources Detail Report

Pipe ID: 1006879731  
Casing No: 0  
Comment:  
Alt Name:

Casing ID: 1006879741  
Layer: 1  
Material: 5  
Open Hole or Material: PLASTIC  
Depth From: 0.0  
Depth To: 25.0  
Casing Diameter: 4.0  
Casing Diameter UOM: inch  
Casing Depth UOM: ft

Screen ID: 1006879742  
Layer: 1  
Slot: 10  
Screen Top Depth: 25.0  
Screen End Depth: 105.0  
Screen Material: 5  
Screen Depth UOM: ft  
Screen Diameter UOM: inch  
Screen Diameter: 4.0

Water ID: 1006879740  
Layer:  
Kind Code:  
Kind:  
Water Found Depth:  
Water Found Depth UOM: ft

Hole ID: 1006879739  
Diameter:  
Depth From:  
Depth To:  
Hole Depth UOM: ft  
Hole Diameter UOM: inch

Bore Hole ID: 1006788076  
Depth M: 32.004  
Year Completed: 2017

Tag No: A220851  
Contractor: 3413  
Path: 729\7298513.pdf

## Wells and Additional Sources Detail Report

|                    |            |            |                  |
|--------------------|------------|------------|------------------|
| Well Completed Dt: | 2017/03/29 | Latitude:  | 43.6904012244476 |
| Audit No:          | Z251353    | Longitude: | -79.474493574067 |

| Map Key | Direction | Distance (km) | Distance (m) | Elevation (m) | DB   |
|---------|-----------|---------------|--------------|---------------|------|
| 3       | NW        | 0.00          | 1.95         | 129.84        | WWIS |

|                     |                          |                    |                      |
|---------------------|--------------------------|--------------------|----------------------|
| Well ID:            | 7230839                  | Flowing (Y/N):     |                      |
| Construction Date:  |                          | Flow Rate:         |                      |
| Use 1st:            | Monitoring and Test Hole | Data Entry Status: |                      |
| Use 2nd:            | 0                        | Data Src:          |                      |
| Final Well Status:  | Test Hole                | Date Received:     | 03-Nov-2014 00:00:00 |
| Water Type:         |                          | Selected Flag:     | TRUE                 |
| Casing Material:    |                          | Abandonment Rec:   |                      |
| Audit No:           | Z196664                  | Contractor:        | 7241                 |
| Tag:                | A171261                  | Form Version:      | 7                    |
| Constructn Method:  |                          | Owner:             |                      |
| Elevation (m):      |                          | County:            | YORK AND TORONT      |
| Elevatn Reliabilty: |                          | Lot:               |                      |
| Depth to Bedrock:   |                          | Concession:        |                      |
| Well Depth:         |                          | Concession Name:   |                      |
| Overburden/Bedrock: |                          | Easting NAD83:     |                      |
| Pump Rate:          |                          | Northing NAD83:    |                      |
| Static Water Level: |                          | Zone:              |                      |
| Clear/Cloudy:       |                          | UTM Reliability:   |                      |
| Municipality:       | YORK BOROUGH             |                    |                      |
| Site Info:          |                          |                    |                      |

PDF URL (Map):

|                      |                   |
|----------------------|-------------------|
| Well Completed Date: | 2014/10/14        |
| Year Completed:      | 2014              |
| Depth (m):           | 4.572             |
| Latitude:            | 43.6906987476521  |
| Longitude:           | -79.4745232563913 |
| Path:                |                   |

|                 |                      |             |                                |
|-----------------|----------------------|-------------|--------------------------------|
| Bore Hole ID:   | 1005198311           | Elevation:  |                                |
| DP2BR:          |                      | Elevrc:     |                                |
| Spatial Status: |                      | Zone:       | 17                             |
| Code OB:        |                      | East83:     | 622938.00                      |
| Code OB Desc:   |                      | North83:    | 4838651.00                     |
| Open Hole:      |                      | Org CS:     | UTM83                          |
| Cluster Kind:   |                      | UTMRC:      | 4                              |
| Date Completed: | 14-Oct-2014 00:00:00 | UTMRC Desc: | margin of error : 30 m - 100 m |

## Wells and Additional Sources Detail Report

Remarks: Location Method: wwr  
Elevrc Desc:  
Location Source Date:  
Improvement Location  
Source:  
Improvement Location  
Method:  
Source Revision  
Comment:  
Supplier Comment:

Formation ID: 1005396189  
Layer: 4  
Color: 2  
General Color: GREY  
Mat1: 06  
Most Common Material: SILT  
Mat2: 28  
Mat2 Desc: SAND  
Mat3: 05  
Mat3 Desc: CLAY  
Formation Top Depth: 8.0  
Formation End Depth: 15.0  
Formation End Depth  
UOM: ft

Formation ID: 1005396188  
Layer: 3  
Color: 6  
General Color: BROWN  
Mat1: 06  
Most Common Material: SILT  
Mat2: 28  
Mat2 Desc: SAND  
Mat3:  
Mat3 Desc:  
Formation Top Depth: 2.0  
Formation End Depth: 8.0  
Formation End Depth  
UOM: ft

Formation ID: 1005396187  
Layer: 2  
Color: 6  
General Color: BROWN  
Mat1: 28  
Most Common Material: SAND

## Wells and Additional Sources Detail Report

Mat2: 11  
Mat2 Desc: GRAVEL  
Mat3:  
Mat3 Desc:  
Formation Top Depth: 0.25  
Formation End Depth: 2.0  
Formation End Depth UOM: ft

Formation ID: 1005396186  
Layer: 1  
Color: 8  
General Color: BLACK  
Mat1:  
Most Common Material:  
Mat2:  
Mat2 Desc:  
Mat3:  
Mat3 Desc:  
Formation Top Depth: 0.0  
Formation End Depth: 0.25  
Formation End Depth UOM: ft

Plug ID: 1005396197  
Layer: 1  
Plug From: 15.0  
Plug To: 4.0  
Plug Depth UOM: ft

Plug ID: 1005396198  
Layer: 2  
Plug From: 4.0  
Plug To: 0.0  
Plug Depth UOM: ft

Method Construction ID: 1005396196  
Method Construction Code: D  
Method Construction: Direct Push  
Other Method Construction:

Pipe ID: 1005396185  
Casing No: 0



## Wells and Additional Sources Detail Report

Comment:

Alt Name:

Casing ID: 1005396192  
Layer: 1  
Material: 5  
Open Hole or Material: PLASTIC  
Depth From: 0.0  
Depth To: 5.0  
Casing Diameter: 2.0  
Casing Diameter UOM: inch  
Casing Depth UOM: ft

Screen ID: 1005396193  
Layer: 1  
Slot: .10  
Screen Top Depth: 5.0  
Screen End Depth: 15.0  
Screen Material: 5  
Screen Depth UOM: ft  
Screen Diameter UOM: inch  
Screen Diameter: 2.25

Water ID: 1005396191  
Layer:  
Kind Code:  
Kind:  
Water Found Depth:  
Water Found Depth UOM: ft

Hole ID: 1005396190  
Diameter: 8.0  
Depth From: 0.0  
Depth To: 15.0  
Hole Depth UOM: ft  
Hole Diameter UOM: inch

|                    |            |             |                   |
|--------------------|------------|-------------|-------------------|
| Bore Hole ID:      | 1005198311 | Tag No:     | A171261           |
| Depth M:           | 4.572      | Contractor: | 7241              |
| Year Completed:    | 2014       | Path:       | 723\7230839.pdf   |
| Well Completed Dt: | 2014/10/14 | Latitude:   | 43.6906987476521  |
| Audit No:          | Z196664    | Longitude:  | -79.4745232563913 |

## Wells and Additional Sources Detail Report

| Map Key | Direction | Distance (km) | Distance (m) | Elevation (m) | DB   |
|---------|-----------|---------------|--------------|---------------|------|
| 4       | SSW       | 0.00          | 2.10         | 129.95        | WWIS |

|                     |              |                    |                      |
|---------------------|--------------|--------------------|----------------------|
| Well ID:            | 7298515      | Flowing (Y/N):     |                      |
| Construction Date:  |              | Flow Rate:         |                      |
| Use 1st:            | Dewatering   | Data Entry Status: |                      |
| Use 2nd:            |              | Data Src:          |                      |
| Final Well Status:  | Dewatering   | Date Received:     | 03-Nov-2017 00:00:00 |
| Water Type:         |              | Selected Flag:     | TRUE                 |
| Casing Material:    |              | Abandonment Rec:   |                      |
| Audit No:           | Z251354      | Contractor:        | 3413                 |
| Tag:                | A220850      | Form Version:      | 7                    |
| Constructn Method:  |              | Owner:             |                      |
| Elevation (m):      |              | County:            | YORK AND TORONT      |
| Elevatn Reliabilty: |              | Lot:               |                      |
| Depth to Bedrock:   |              | Concession:        |                      |
| Well Depth:         |              | Concession Name:   |                      |
| Overburden/Bedrock: |              | Easting NAD83:     |                      |
| Pump Rate:          |              | Northing NAD83:    |                      |
| Static Water Level: |              | Zone:              |                      |
| Clear/Cloudy:       |              | UTM Reliability:   |                      |
| Municipality:       | YORK BOROUGH |                    |                      |
| Site Info:          |              |                    |                      |

PDF URL (Map): [https://d2khazk8e83rdv.cloudfront.net/moe\\_mapping/downloads/2Water/Wells\\_pdfs/729\7298515.pdf](https://d2khazk8e83rdv.cloudfront.net/moe_mapping/downloads/2Water/Wells_pdfs/729\7298515.pdf)

Well Completed Date: 2017/03/29  
 Year Completed: 2017  
 Depth (m): 27.7368  
 Latitude: 43.6903743876181  
 Longitude: -79.4745066627244  
 Path: 729\7298515.pdf

|                 |                      |                  |                                |
|-----------------|----------------------|------------------|--------------------------------|
| Bore Hole ID:   | 1006788082           | Elevation:       |                                |
| DP2BR:          |                      | Elevrc:          |                                |
| Spatial Status: |                      | Zone:            | 17                             |
| Code OB:        |                      | East83:          | 622940.00                      |
| Code OB Desc:   |                      | North83:         | 4838615.00                     |
| Open Hole:      |                      | Org CS:          | UTM83                          |
| Cluster Kind:   |                      | UTMRC:           | 4                              |
| Date Completed: | 29-Mar-2017 00:00:00 | UTMRC Desc:      | margin of error : 30 m - 100 m |
| Remarks:        |                      | Location Method: | digit                          |
| Elevrc Desc:    |                      |                  |                                |

## Wells and Additional Sources Detail Report

Location Source Date:  
Improvement Location  
Source:  
Improvement Location  
Method:  
Source Revision  
Comment:  
Supplier Comment:

Formation ID: 1006879858  
Layer: 1  
Color: 6  
General Color: BROWN  
Mat1: 11  
Most Common Material: GRAVEL  
Mat2:  
Mat2 Desc:  
Mat3:  
Mat3 Desc:  
Formation Top Depth: 0.0  
Formation End Depth: 6.0  
Formation End Depth UOM: ft

Formation ID: 1006879862  
Layer: 5  
Color:  
General Color:  
Mat1:  
Most Common Material:  
Mat2:  
Mat2 Desc:  
Mat3:  
Mat3 Desc:  
Formation Top Depth: 91.0  
Formation End Depth:  
Formation End Depth UOM: ft

Formation ID: 1006879859  
Layer: 2  
Color: 2  
General Color: GREY  
Mat1: 05  
Most Common Material: CLAY  
Mat2:  
Mat2 Desc:

## Wells and Additional Sources Detail Report

Mat3:

Mat3 Desc:

Formation Top Depth: 6.0  
Formation End Depth: 25.0  
Formation End Depth UOM: ft

Formation ID: 1006879860

Layer: 3  
Color: 2  
General Color: GREY

Mat1: 05  
Most Common Material: CLAY

Mat2: 06  
Mat2 Desc: SILT

Mat3:

Mat3 Desc:

Formation Top Depth: 25.0  
Formation End Depth: 85.0  
Formation End Depth UOM: ft

Formation ID: 1006879861

Layer: 4  
Color: 2  
General Color: GREY

Mat1: 06  
Most Common Material: SILT

Mat2:

Mat2 Desc:

Mat3:

Mat3 Desc:

Formation Top Depth: 85.0  
Formation End Depth: 91.0  
Formation End Depth UOM: ft

Plug ID: 1006879870

Layer: 2  
Plug From: 20.0  
Plug To: 91.0  
Plug Depth UOM: ft

Plug ID: 1006879869

Layer: 1

## Wells and Additional Sources Detail Report

Plug From: 0.0  
Plug To: 20.0  
Plug Depth UOM: ft

Method Construction ID: 1006879868  
Method Construction Code: 2  
Method Construction: Rotary (Convent.)  
Other Method Construction:

Pipe ID: 1006879857  
Casing No: 0  
Comment:  
Alt Name:

Casing ID: 1006879865  
Layer: 1  
Material: 5  
Open Hole or Material: PLASTIC  
Depth From: 0.0  
Depth To: 31.0  
Casing Diameter: 4.0  
Casing Diameter UOM: inch  
Casing Depth UOM: ft

Screen ID: 1006879866  
Layer: 1  
Slot: 10  
Screen Top Depth: 31.0  
Screen End Depth: 91.0  
Screen Material: 5  
Screen Depth UOM: ft  
Screen Diameter UOM: inch  
Screen Diameter: 4.0

Water ID: 1006879864  
Layer:  
Kind Code:  
Kind:  
Water Found Depth:  
Water Found Depth UOM: ft

# Wells and Additional Sources Detail Report

Hole ID: 1006879863  
 Diameter:  
 Depth From:  
 Depth To:  
 Hole Depth UOM: ft  
 Hole Diameter UOM: inch

|                    |            |             |                   |
|--------------------|------------|-------------|-------------------|
| Bore Hole ID:      | 1006788082 | Tag No:     | A220850           |
| Depth M:           | 27.7368    | Contractor: | 3413              |
| Year Completed:    | 2017       | Path:       | 729\7298515.pdf   |
| Well Completed Dt: | 2017/03/29 | Latitude:   | 43.6903743876181  |
| Audit No:          | Z251354    | Longitude:  | -79.4745066627244 |

| Map Key | Direction | Distance (km) | Distance (m) | Elevation (m) | DB   |
|---------|-----------|---------------|--------------|---------------|------|
| 5       | WSW       | 0.00          | 3.61         | 129.86        | WWIS |

|                     |              |                    |                      |
|---------------------|--------------|--------------------|----------------------|
| Well ID:            | 7275999      | Flowing (Y/N):     |                      |
| Construction Date:  |              | Flow Rate:         |                      |
| Use 1st:            | Dewatering   | Data Entry Status: |                      |
| Use 2nd:            |              | Data Src:          |                      |
| Final Well Status:  | Dewatering   | Date Received:     | 29-Nov-2016 00:00:00 |
| Water Type:         |              | Selected Flag:     | TRUE                 |
| Casing Material:    |              | Abandonment Rec:   |                      |
| Audit No:           | Z245154      | Contractor:        | 3413                 |
| Tag:                | A215334      | Form Version:      | 7                    |
| Constructn Method:  |              | Owner:             |                      |
| Elevation (m):      |              | County:            | YORK AND TORONT      |
| Elevatn Reliabilty: |              | Lot:               |                      |
| Depth to Bedrock:   |              | Concession:        |                      |
| Well Depth:         |              | Concession Name:   |                      |
| Overburden/Bedrock: |              | Easting NAD83:     |                      |
| Pump Rate:          |              | Northing NAD83:    |                      |
| Static Water Level: |              | Zone:              |                      |
| Clear/Cloudy:       |              | UTM Reliability:   |                      |
| Municipality:       | YORK BOROUGH |                    |                      |
| Site Info:          |              |                    |                      |

PDF URL (Map): [https://d2khazk8e83rdv.cloudfront.net/moe\\_mapping/downloads/2Water/Wells\\_pdfs/727\7275999.pdf](https://d2khazk8e83rdv.cloudfront.net/moe_mapping/downloads/2Water/Wells_pdfs/727\7275999.pdf)

Well Completed Date: 2016/09/12  
 Year Completed: 2016  
 Depth (m): 27.72156  
 Latitude: 43.6905205528532

## Wells and Additional Sources Detail Report

Longitude: -79.4746642654892  
Path: 727\7275999.pdf

Bore Hole ID: 1006298951      Elevation:  
DP2BR:      Elevrc:  
Spatial Status:      Zone: 17  
Code OB:      East83: 622927.00  
Code OB Desc:      North83: 4838631.00  
Open Hole:      Org CS: UTM83  
Cluster Kind:      UTMRC: 4  
Date Completed: 12-Sep-2016 00:00:00      UTMRC Desc: margin of error : 30 m - 100 m  
Remarks:      Location Method: wwr  
Elevrc Desc:  
Location Source Date:  
Improvement Location  
Source:  
Improvement Location  
Method:  
Source Revision  
Comment:  
Supplier Comment:

Formation ID: 1006458616  
Layer: 3  
Color: 2  
General Color: GREY  
Mat1: 06  
Most Common Material: SILT  
Mat2:  
Mat2 Desc:  
Mat3:  
Mat3 Desc:  
Formation Top Depth: 57.0  
Formation End Depth: 62.0  
Formation End Depth  
UOM: ft

Formation ID: 1006458619  
Layer: 6  
Color: 2  
General Color: GREY  
Mat1: 17  
Most Common Material: SHALE  
Mat2:  
Mat2 Desc:  
Mat3:  
Mat3 Desc:

## Wells and Additional Sources Detail Report

Formation Top Depth: 89.0  
Formation End Depth: 90.94999694824219  
Formation End Depth UOM: ft

Formation ID: 1006458617  
Layer: 4  
Color: 2  
General Color: GREY  
Mat1: 05  
Most Common Material: CLAY  
Mat2:  
Mat2 Desc:  
Mat3:  
Mat3 Desc:  
Formation Top Depth: 62.0  
Formation End Depth: 87.0  
Formation End Depth UOM: ft

Formation ID: 1006458615  
Layer: 2  
Color: 2  
General Color: GREY  
Mat1: 05  
Most Common Material: CLAY  
Mat2:  
Mat2 Desc:  
Mat3: 85  
Mat3 Desc: SOFT  
Formation Top Depth: 15.0  
Formation End Depth: 57.0  
Formation End Depth UOM: ft

Formation ID: 1006458614  
Layer: 1  
Color: 6  
General Color: BROWN  
Mat1: 28  
Most Common Material: SAND  
Mat2: 11  
Mat2 Desc: GRAVEL  
Mat3:  
Mat3 Desc:  
Formation Top Depth: 0.0



## Wells and Additional Sources Detail Report

Formation End Depth: 15.0  
Formation End Depth  
UOM: ft

Formation ID: 1006458618  
Layer: 5  
Color: 2  
General Color: GREY  
Mat1: 06  
Most Common Material: SILT  
Mat2:  
Mat2 Desc:  
Mat3:  
Mat3 Desc:  
Formation Top Depth: 87.0  
Formation End Depth: 89.0  
Formation End Depth  
UOM: ft

Plug ID: 1006458627  
Layer: 2  
Plug From: 25.0  
Plug To: 90.94999694824219  
Plug Depth UOM: ft

Plug ID: 1006458626  
Layer: 1  
Plug From: 0.0  
Plug To: 25.0  
Plug Depth UOM: ft

Method Construction ID: 1006458625  
Method Construction  
Code: 2  
Method Construction: Rotary (Convent.)  
Other Method  
Construction:

Pipe ID: 1006458613  
Casing No: 0  
Comment:  
Alt Name:

Casing ID: 1006458622

## Wells and Additional Sources Detail Report

Layer: 1  
 Material: 5  
 Open Hole or Material: PLASTIC  
 Depth From: 0.0  
 Depth To: 2.5  
 Casing Diameter: 4.0  
 Casing Diameter UOM: inch  
 Casing Depth UOM: ft

Screen ID: 1006458623  
 Layer: 1  
 Slot: 10  
 Screen Top Depth: 2.5  
 Screen End Depth: 90.94999694824219  
 Screen Material: 5  
 Screen Depth UOM: ft  
 Screen Diameter UOM: inch  
 Screen Diameter: 4.0

Water ID: 1006458621  
 Layer:  
 Kind Code:  
 Kind:  
 Water Found Depth:  
 Water Found Depth UOM: ft

Hole ID: 1006458620  
 Diameter: 8.0  
 Depth From: 0.0  
 Depth To: 90.94999694824219  
 Hole Depth UOM: ft  
 Hole Diameter UOM: inch

|                    |            |             |                   |
|--------------------|------------|-------------|-------------------|
| Bore Hole ID:      | 1006298951 | Tag No:     | A215334           |
| Depth M:           | 27.72156   | Contractor: | 3413              |
| Year Completed:    | 2016       | Path:       | 727\7275999.pdf   |
| Well Completed Dt: | 2016/09/12 | Latitude:   | 43.6905205528532  |
| Audit No:          | Z245154    | Longitude:  | -79.4746642654892 |

| Map Key | Direction | Distance (km) | Distance (m) | Elevation (m) | DB   |
|---------|-----------|---------------|--------------|---------------|------|
| 5       | WSW       | 0.00          | 3.61         | 129.86        | WWIS |

## Wells and Additional Sources Detail Report

|                     |                 |                    |                      |
|---------------------|-----------------|--------------------|----------------------|
| Well ID:            | 7261369         | Flowing (Y/N):     |                      |
| Construction Date:  |                 | Flow Rate:         |                      |
| Use 1st:            |                 | Data Entry Status: |                      |
| Use 2nd:            |                 | Data Src:          |                      |
| Final Well Status:  | Abandoned-Other | Date Received:     | 12-Apr-2016 00:00:00 |
| Water Type:         |                 | Selected Flag:     | TRUE                 |
| Casing Material:    |                 | Abandonment Rec:   | Yes                  |
| Audit No:           | Z232434         | Contractor:        | 6946                 |
| Tag:                |                 | Form Version:      | 7                    |
| Constructn Method:  |                 | Owner:             |                      |
| Elevation (m):      |                 | County:            | YORK AND TORONT      |
| Elevatn Reliabilty: |                 | Lot:               |                      |
| Depth to Bedrock:   |                 | Concession:        |                      |
| Well Depth:         |                 | Concession Name:   |                      |
| Overburden/Bedrock: |                 | Easting NAD83:     |                      |
| Pump Rate:          |                 | Northing NAD83:    |                      |
| Static Water Level: |                 | Zone:              |                      |
| Clear/Cloudy:       |                 | UTM Reliability:   |                      |
| Municipality:       | YORK BOROUGH    |                    |                      |
| Site Info:          |                 |                    |                      |

PDF URL (Map):

|                      |                   |
|----------------------|-------------------|
| Well Completed Date: | 2016/02/29        |
| Year Completed:      | 2016              |
| Depth (m):           |                   |
| Latitude:            | 43.6905203872922  |
| Longitude:           | -79.4746518613569 |
| Path:                |                   |

|                              |                      |                  |                                |
|------------------------------|----------------------|------------------|--------------------------------|
| Bore Hole ID:                | 1005929296           | Elevation:       |                                |
| DP2BR:                       |                      | Elevrc:          |                                |
| Spatial Status:              |                      | Zone:            | 17                             |
| Code OB:                     |                      | East83:          | 622928.00                      |
| Code OB Desc:                |                      | North83:         | 4838631.00                     |
| Open Hole:                   |                      | Org CS:          | UTM83                          |
| Cluster Kind:                |                      | UTMRC:           | 4                              |
| Date Completed:              | 29-Feb-2016 00:00:00 | UTMRC Desc:      | margin of error : 30 m - 100 m |
| Remarks:                     |                      | Location Method: | wwr                            |
| Elevrc Desc:                 |                      |                  |                                |
| Location Source Date:        |                      |                  |                                |
| Improvement Location Source: |                      |                  |                                |
| Improvement Location Method: |                      |                  |                                |
| Source Revision              |                      |                  |                                |
| Comment:                     |                      |                  |                                |

## Wells and Additional Sources Detail Report

Supplier Comment:

Plug ID: 1006023352  
Layer: 1  
Plug From: 0.0  
Plug To: 14.0  
Plug Depth UOM: ft

Method Construction ID: 1006023351  
Method Construction  
Code:  
Method Construction:  
Other Method  
Construction:

Pipe ID: 1006023345  
Casing No: 0  
Comment:  
Alt Name:

Casing ID: 1006023349  
Layer: 1  
Material: 5  
Open Hole or Material: PLASTIC  
Depth From: 0.0  
Depth To: 14.0  
Casing Diameter: 2.0  
Casing Diameter UOM: inch  
Casing Depth UOM: ft

Screen ID: 1006023350  
Layer:  
Slot:  
Screen Top Depth:  
Screen End Depth:  
Screen Material:  
Screen Depth UOM: ft  
Screen Diameter UOM: inch  
Screen Diameter:

Water ID: 1006023348  
Layer:

## Wells and Additional Sources Detail Report

Kind Code:  
 Kind:  
 Water Found Depth:  
 Water Found Depth UOM: ft

Hole ID: 1006023347  
 Diameter:  
 Depth From:  
 Depth To:  
 Hole Depth UOM: ft  
 Hole Diameter UOM: inch

|                    |            |             |                   |
|--------------------|------------|-------------|-------------------|
| Bore Hole ID:      | 1005929296 | Tag No:     |                   |
| Depth M:           |            | Contractor: | 6946              |
| Year Completed:    | 2016       | Path:       | 726\7261369.pdf   |
| Well Completed Dt: | 2016/02/29 | Latitude:   | 43.6905203872922  |
| Audit No:          | Z232434    | Longitude:  | -79.4746518613569 |

| Map Key | Direction | Distance (km) | Distance (m) | Elevation (m) | DB   |
|---------|-----------|---------------|--------------|---------------|------|
| 6       | W         | 0.00          | 3.95         | 129.95        | WWIS |

|                     |              |                    |                      |
|---------------------|--------------|--------------------|----------------------|
| Well ID:            | 7275998      | Flowing (Y/N):     |                      |
| Construction Date:  |              | Flow Rate:         |                      |
| Use 1st:            | Dewatering   | Data Entry Status: |                      |
| Use 2nd:            |              | Data Src:          |                      |
| Final Well Status:  | Dewatering   | Date Received:     | 29-Nov-2016 00:00:00 |
| Water Type:         |              | Selected Flag:     | TRUE                 |
| Casing Material:    |              | Abandonment Rec:   |                      |
| Audit No:           | Z245155      | Contractor:        | 3413                 |
| Tag:                | A215341      | Form Version:      | 7                    |
| Constructn Method:  |              | Owner:             |                      |
| Elevation (m):      |              | County:            | YORK AND TORONT      |
| Elevatn Reliabilty: |              | Lot:               |                      |
| Depth to Bedrock:   |              | Concession:        |                      |
| Well Depth:         |              | Concession Name:   |                      |
| Overburden/Bedrock: |              | Easting NAD83:     |                      |
| Pump Rate:          |              | Northing NAD83:    |                      |
| Static Water Level: |              | Zone:              |                      |
| Clear/Cloudy:       |              | UTM Reliability:   |                      |
| Municipality:       | YORK BOROUGH |                    |                      |
| Site Info:          |              |                    |                      |

PDF URL (Map): [https://d2khazk8e83rdv.cloudfront.net/moe\\_mapping/downloads/2Water/Wells\\_pdfs/727\7275998.pdf](https://d2khazk8e83rdv.cloudfront.net/moe_mapping/downloads/2Water/Wells_pdfs/727\7275998.pdf)

## Wells and Additional Sources Detail Report

Well Completed Date: 2016/09/20  
Year Completed: 2016  
Depth (m): 27.7368  
Latitude: 43.6905838895917  
Longitude: -79.4746874766509  
Path: 727\7275998.pdf

Bore Hole ID: 1006298948  
DP2BR:  
Spatial Status:  
Code OB:  
Code OB Desc:  
Open Hole:  
Cluster Kind:  
Date Completed: 20-Sep-2016 00:00:00  
Remarks:  
Elevrc Desc:  
Location Source Date:  
Improvement Location Source:  
Improvement Location Method:  
Source Revision  
Comment:  
Supplier Comment:

Elevation:  
Elevrc:  
Zone: 17  
East83: 622925.00  
North83: 4838638.00  
Org CS: UTM83  
UTMRC: 4  
UTMRC Desc: margin of error : 30 m - 100 m  
Location Method: wwr

Formation ID: 1006458588  
Layer: 3  
Color: 2  
General Color: GREY  
Mat1: 06  
Most Common Material: SILT  
Mat2:  
Mat2 Desc:  
Mat3:  
Mat3 Desc:  
Formation Top Depth: 55.0  
Formation End Depth: 62.0  
Formation End Depth UOM: ft

Formation ID: 1006458591  
Layer: 6  
Color: 2  
General Color: GREY  
Mat1: 17

## Wells and Additional Sources Detail Report

Most Common Material: SHALE  
Mat2:  
Mat2 Desc:  
Mat3:  
Mat3 Desc:  
Formation Top Depth: 90.0  
Formation End Depth: 91.0  
Formation End Depth UOM: ft

Formation ID: 1006458586  
Layer: 1  
Color: 6  
General Color: BROWN  
Mat1: 28  
Most Common Material: SAND  
Mat2:  
Mat2 Desc:  
Mat3:  
Mat3 Desc:  
Formation Top Depth: 0.0  
Formation End Depth: 14.0  
Formation End Depth UOM: ft

Formation ID: 1006458590  
Layer: 5  
Color: 2  
General Color: GREY  
Mat1: 06  
Most Common Material: SILT  
Mat2:  
Mat2 Desc:  
Mat3:  
Mat3 Desc:  
Formation Top Depth: 88.0  
Formation End Depth: 90.0  
Formation End Depth UOM: ft

Formation ID: 1006458587  
Layer: 2  
Color: 2  
General Color: GREY  
Mat1: 05  
Most Common Material: CLAY

## Wells and Additional Sources Detail Report

Mat2:

Mat2 Desc:

Mat3:

Mat3 Desc:

Formation Top Depth: 14.0

Formation End Depth: 55.0

Formation End Depth  
UOM: ft

Formation ID: 1006458589

Layer: 4

Color: 2

General Color: GREY

Mat1: 05

Most Common Material: CLAY

Mat2:

Mat2 Desc:

Mat3:

Mat3 Desc:

Formation Top Depth: 62.0

Formation End Depth: 88.0

Formation End Depth  
UOM: ft

Plug ID: 1006458599

Layer: 2

Plug From: 2.5

Plug To: 91.0

Plug Depth UOM: ft

Plug ID: 1006458598

Layer: 1

Plug From: 0.0

Plug To: 2.5

Plug Depth UOM: ft

Method Construction ID: 1006458597

Method Construction  
Code: 2

Method Construction: Rotary (Convent.)

Other Method  
Construction:

Pipe ID: 1006458585

Casing No: 0



## Wells and Additional Sources Detail Report

Comment:

Alt Name:

Casing ID: 1006458594  
Layer: 1  
Material: 5  
Open Hole or Material: PLASTIC  
Depth From: 0.0  
Depth To: 25.0  
Casing Diameter: 4.0  
Casing Diameter UOM: inch  
Casing Depth UOM: ft

Screen ID: 1006458595  
Layer: 1  
Slot: 10  
Screen Top Depth: 25.0  
Screen End Depth: 91.0  
Screen Material: 5  
Screen Depth UOM: ft  
Screen Diameter UOM: inch  
Screen Diameter: 4.0

Water ID: 1006458593  
Layer:  
Kind Code:  
Kind:  
Water Found Depth:  
Water Found Depth UOM: ft

Hole ID: 1006458592  
Diameter: 8.0  
Depth From: 0.0  
Depth To: 91.0  
Hole Depth UOM: ft  
Hole Diameter UOM: inch

|                    |            |             |                   |
|--------------------|------------|-------------|-------------------|
| Bore Hole ID:      | 1006298948 | Tag No:     | A215341           |
| Depth M:           | 27.7368    | Contractor: | 3413              |
| Year Completed:    | 2016       | Path:       | 727\7275998.pdf   |
| Well Completed Dt: | 2016/09/20 | Latitude:   | 43.6905838895917  |
| Audit No:          | Z245155    | Longitude:  | -79.4746874766509 |

## Wells and Additional Sources Detail Report

| Map Key | Direction | Distance (km) | Distance (m) | Elevation (m) | DB   |
|---------|-----------|---------------|--------------|---------------|------|
| 7       | SW        | 0.00          | 4.08         | 129.86        | WWIS |

|                     |              |                    |                      |
|---------------------|--------------|--------------------|----------------------|
| Well ID:            | 7276000      | Flowing (Y/N):     |                      |
| Construction Date:  |              | Flow Rate:         |                      |
| Use 1st:            | Dewatering   | Data Entry Status: |                      |
| Use 2nd:            |              | Data Src:          |                      |
| Final Well Status:  | Dewatering   | Date Received:     | 29-Nov-2016 00:00:00 |
| Water Type:         |              | Selected Flag:     | TRUE                 |
| Casing Material:    |              | Abandonment Rec:   |                      |
| Audit No:           | Z245174      | Contractor:        | 3413                 |
| Tag:                | A215353      | Form Version:      | 7                    |
| Constructn Method:  |              | Owner:             |                      |
| Elevation (m):      |              | County:            | YORK AND TORONT      |
| Elevatn Reliabilty: |              | Lot:               |                      |
| Depth to Bedrock:   |              | Concession:        |                      |
| Well Depth:         |              | Concession Name:   |                      |
| Overburden/Bedrock: |              | Easting NAD83:     |                      |
| Pump Rate:          |              | Northing NAD83:    |                      |
| Static Water Level: |              | Zone:              |                      |
| Clear/Cloudy:       |              | UTM Reliability:   |                      |
| Municipality:       | YORK BOROUGH |                    |                      |
| Site Info:          |              |                    |                      |

PDF URL (Map): [https://d2khazk8e83rdv.cloudfront.net/moe\\_mapping/downloads/2Water/Wells\\_pdfs/727\7276000.pdf](https://d2khazk8e83rdv.cloudfront.net/moe_mapping/downloads/2Water/Wells_pdfs/727\7276000.pdf)

Well Completed Date: 2016/09/15  
 Year Completed: 2016  
 Depth (m): 27.5334984  
 Latitude: 43.6904028801649  
 Longitude: -79.4746176151404  
 Path: 727\7276000.pdf

|                 |                      |                  |                                |
|-----------------|----------------------|------------------|--------------------------------|
| Bore Hole ID:   | 1006298954           | Elevation:       |                                |
| DP2BR:          |                      | Elevrc:          |                                |
| Spatial Status: |                      | Zone:            | 17                             |
| Code OB:        |                      | East83:          | 622931.00                      |
| Code OB Desc:   |                      | North83:         | 4838618.00                     |
| Open Hole:      |                      | Org CS:          | UTM83                          |
| Cluster Kind:   |                      | UTMRC:           | 4                              |
| Date Completed: | 15-Sep-2016 00:00:00 | UTMRC Desc:      | margin of error : 30 m - 100 m |
| Remarks:        |                      | Location Method: | wwr                            |
| Elevrc Desc:    |                      |                  |                                |

## Wells and Additional Sources Detail Report

Location Source Date:  
Improvement Location  
Source:  
Improvement Location  
Method:  
Source Revision  
Comment:  
Supplier Comment:

Formation ID: 1006458648  
Layer: 6  
Color: 2  
General Color: GREY  
Mat1: 17  
Most Common Material: SHALE  
Mat2:  
Mat2 Desc:  
Mat3:  
Mat3 Desc:  
Formation Top Depth: 89.0  
Formation End Depth: 90.33300018310547  
Formation End Depth  
UOM: ft

Formation ID: 1006458647  
Layer: 5  
Color: 2  
General Color: GREY  
Mat1: 06  
Most Common Material: SILT  
Mat2:  
Mat2 Desc:  
Mat3:  
Mat3 Desc:  
Formation Top Depth: 87.0  
Formation End Depth: 89.0  
Formation End Depth  
UOM: ft

Formation ID: 1006458646  
Layer: 4  
Color: 2  
General Color: GREY  
Mat1: 05  
Most Common Material: CLAY  
Mat2:  
Mat2 Desc:

## Wells and Additional Sources Detail Report

Mat3:

Mat3 Desc:

Formation Top Depth: 62.0

Formation End Depth: 87.0

Formation End Depth UOM: ft

Formation ID: 1006458645

Layer: 3

Color: 2

General Color: GREY

Mat1: 06

Most Common Material: SILT

Mat2:

Mat2 Desc:

Mat3:

Mat3 Desc:

Formation Top Depth: 27.0

Formation End Depth: 62.0

Formation End Depth UOM: ft

Formation ID: 1006458644

Layer: 2

Color: 2

General Color: GREY

Mat1: 05

Most Common Material: CLAY

Mat2:

Mat2 Desc:

Mat3: 85

Mat3 Desc: SOFT

Formation Top Depth: 15.0

Formation End Depth: 27.0

Formation End Depth UOM: ft

Formation ID: 1006458643

Layer: 1

Color: 6

General Color: BROWN

Mat1: 28

Most Common Material: SAND

Mat2: 11

Mat2 Desc: GRAVEL

Mat3:

## Wells and Additional Sources Detail Report

Mat3 Desc:

Formation Top Depth: 0.0  
Formation End Depth: 15.0  
Formation End Depth  
UOM: ft

Plug ID: 1006458656  
Layer: 2  
Plug From: 25.0  
Plug To: 90.33300018310547  
Plug Depth UOM: ft

Plug ID: 1006458655  
Layer: 1  
Plug From: 0.0  
Plug To: 25.0  
Plug Depth UOM: ft

Method Construction ID: 1006458654  
Method Construction  
Code: B  
Method Construction: Other Method  
Other Method  
Construction: AIR ROTARY

Pipe ID: 1006458642  
Casing No: 0  
Comment:  
Alt Name:

Casing ID: 1006458651  
Layer: 1  
Material: 5  
Open Hole or Material: PLASTIC  
Depth From: 0.0  
Depth To: 25.0  
Casing Diameter: 4.0  
Casing Diameter UOM: inch  
Casing Depth UOM: ft

Screen ID: 1006458652  
Layer: 1  
Slot: 10

## Wells and Additional Sources Detail Report

Screen Top Depth: 25.0  
 Screen End Depth: 90.33300018310547  
 Screen Material: 5  
 Screen Depth UOM: ft  
 Screen Diameter UOM: inch  
 Screen Diameter: 4.0

Water ID: 1006458650  
 Layer:  
 Kind Code:  
 Kind:  
 Water Found Depth:  
 Water Found Depth UOM: ft

Hole ID: 1006458649  
 Diameter: 8.0  
 Depth From: 0.0  
 Depth To: 90.33300018310547  
 Hole Depth UOM: ft  
 Hole Diameter UOM: inch

|                    |            |             |                   |
|--------------------|------------|-------------|-------------------|
| Bore Hole ID:      | 1006298954 | Tag No:     | A215353           |
| Depth M:           | 27.5334984 | Contractor: | 3413              |
| Year Completed:    | 2016       | Path:       | 727\7276000.pdf   |
| Well Completed Dt: | 2016/09/15 | Latitude:   | 43.6904028801649  |
| Audit No:          | Z245174    | Longitude:  | -79.4746176151404 |

| Map Key | Direction | Distance (km) | Distance (m) | Elevation (m) | DB   |
|---------|-----------|---------------|--------------|---------------|------|
| 8       | W         | 0.01          | 5.86         | 129.95        | WWIS |

|                     |            |                    |                      |
|---------------------|------------|--------------------|----------------------|
| Well ID:            | 7275996    | Flowing (Y/N):     |                      |
| Construction Date:  |            | Flow Rate:         |                      |
| Use 1st:            | Dewatering | Data Entry Status: |                      |
| Use 2nd:            |            | Data Src:          |                      |
| Final Well Status:  | Dewatering | Date Received:     | 29-Nov-2016 00:00:00 |
| Water Type:         |            | Selected Flag:     | TRUE                 |
| Casing Material:    |            | Abandonment Rec:   |                      |
| Audit No:           | Z245157    | Contractor:        | 3413                 |
| Tag:                | A215339    | Form Version:      | 7                    |
| Constructn Method:  |            | Owner:             |                      |
| Elevation (m):      |            | County:            | YORK AND TORONT      |
| Elevatn Reliabilty: |            | Lot:               |                      |
| Depth to Bedrock:   |            | Concession:        |                      |

## Wells and Additional Sources Detail Report

Well Depth:  
Overburden/Bedrock:  
Pump Rate:  
Static Water Level:  
Clear/Cloudy:  
Municipality: YORK BOROUGH  
Site Info:

Concession Name:  
Easting NAD83:  
Northing NAD83:  
Zone:  
UTM Reliability:

PDF URL (Map): [https://d2khazk8e83rdv.cloudfront.net/moe\\_mapping/downloads/2Water/Wells\\_pdfs/727\7275996.pdf](https://d2khazk8e83rdv.cloudfront.net/moe_mapping/downloads/2Water/Wells_pdfs/727\7275996.pdf)

Well Completed Date: 2016/09/25  
Year Completed: 2016  
Depth (m): 27.870912  
Latitude: 43.6905842207049  
Longitude: -79.4747122849423  
Path: 727\7275996.pdf

Bore Hole ID: 1006298942  
DP2BR:  
Spatial Status:  
Code OB:  
Code OB Desc:  
Open Hole:  
Cluster Kind:  
Date Completed: 25-Sep-2016 00:00:00  
Remarks:  
Elevrc Desc:  
Location Source Date:  
Improvement Location Source:  
Improvement Location Method:  
Source Revision  
Comment:  
Supplier Comment:

Elevation:  
Elevrc:  
Zone: 17  
East83: 622923.00  
North83: 4838638.00  
Org CS: UTM83  
UTMRC: 4  
UTMRC Desc: margin of error : 30 m - 100 m  
Location Method: wwr

Formation ID: 1006458544  
Layer: 3  
Color: 2  
General Color: GREY  
Mat1: 05  
Most Common Material: CLAY  
Mat2:  
Mat2 Desc:  
Mat3:  
Mat3 Desc:

## Wells and Additional Sources Detail Report

Formation Top Depth: 12.0  
Formation End Depth: 56.0  
Formation End Depth UOM: ft

Formation ID: 1006458546  
Layer: 5  
Color: 2  
General Color: GREY  
Mat1: 05  
Most Common Material: CLAY  
Mat2:  
Mat2 Desc:  
Mat3:  
Mat3 Desc:  
Formation Top Depth: 62.0  
Formation End Depth: 78.0  
Formation End Depth UOM: ft

Formation ID: 1006458545  
Layer: 4  
Color: 2  
General Color: GREY  
Mat1: 06  
Most Common Material: SILT  
Mat2: 08  
Mat2 Desc: FINE SAND  
Mat3:  
Mat3 Desc:  
Formation Top Depth: 56.0  
Formation End Depth: 62.0  
Formation End Depth UOM: ft

Formation ID: 1006458543  
Layer: 2  
Color: 6  
General Color: BROWN  
Mat1: 28  
Most Common Material: SAND  
Mat2: 05  
Mat2 Desc: CLAY  
Mat3:  
Mat3 Desc:  
Formation Top Depth: 2.0



## Wells and Additional Sources Detail Report

Formation End Depth: 12.0  
Formation End Depth  
UOM: ft

Formation ID: 1006458547  
Layer: 6  
Color: 2  
General Color: GREY  
Mat1: 11  
Most Common Material: GRAVEL  
Mat2: 31  
Mat2 Desc: COARSE GRAVEL  
Mat3:  
Mat3 Desc:  
Formation Top Depth: 78.0  
Formation End Depth: 86.0  
Formation End Depth  
UOM: ft

Formation ID: 1006458542  
Layer: 1  
Color: 2  
General Color: GREY  
Mat1:  
Most Common Material:  
Mat2:  
Mat2 Desc:  
Mat3: 60  
Mat3 Desc: CEMENTED  
Formation Top Depth: 0.0  
Formation End Depth: 2.0  
Formation End Depth  
UOM: ft

Formation ID: 1006458549  
Layer: 8  
Color: 2  
General Color: GREY  
Mat1: 17  
Most Common Material: SHALE  
Mat2:  
Mat2 Desc:  
Mat3:  
Mat3 Desc:  
Formation Top Depth: 90.0  
Formation End Depth: 91.44000244140625

## Wells and Additional Sources Detail Report

Formation End Depth      ft  
UOM:

Formation ID:            1006458548  
Layer:                    7  
Color:                    2  
General Color:         GREY  
Mat1:                    05  
Most Common Material: CLAY  
Mat2:  
Mat2 Desc:  
Mat3:  
Mat3 Desc:  
Formation Top Depth:    86.0  
Formation End Depth:    90.0  
Formation End Depth    ft  
UOM:

Plug ID:                 1006458556  
Layer:                    1  
Plug From:               0.0  
Plug To:                  2.5  
Plug Depth UOM:        ft

Plug ID:                 1006458557  
Layer:                    2  
Plug From:               2.5  
Plug To:                  91.44000244140625  
Plug Depth UOM:        ft

Method Construction ID: 1006458555  
Method Construction    B  
Code:  
Method Construction:   Other Method  
Other Method            AIR ROTARY  
Construction:

Pipe ID:                 1006458541  
Casing No:               0  
Comment:  
Alt Name:

Casing ID:               1006458552  
Layer:                    1

## Wells and Additional Sources Detail Report

Material: 5  
 Open Hole or Material: PLASTIC  
 Depth From: 0.0  
 Depth To: 2.5  
 Casing Diameter: 4.0  
 Casing Diameter UOM: inch  
 Casing Depth UOM: ft

Screen ID: 1006458553  
 Layer: 1  
 Slot: 10  
 Screen Top Depth: 25.0  
 Screen End Depth: 91.44000244140625  
 Screen Material: 5  
 Screen Depth UOM: ft  
 Screen Diameter UOM: inch  
 Screen Diameter: 4.0

Water ID: 1006458551  
 Layer:  
 Kind Code:  
 Kind:  
 Water Found Depth:  
 Water Found Depth UOM: ft

Hole ID: 1006458550  
 Diameter: 8.0  
 Depth From: 0.0  
 Depth To: 91.44000244140625  
 Hole Depth UOM: ft  
 Hole Diameter UOM: inch

|                    |            |             |                   |
|--------------------|------------|-------------|-------------------|
| Bore Hole ID:      | 1006298942 | Tag No:     | A215339           |
| Depth M:           | 27.870912  | Contractor: | 3413              |
| Year Completed:    | 2016       | Path:       | 727\7275996.pdf   |
| Well Completed Dt: | 2016/09/25 | Latitude:   | 43.6905842207049  |
| Audit No:          | Z245157    | Longitude:  | -79.4747122849423 |

| Map Key | Direction | Distance (km) | Distance (m) | Elevation (m) | DB   |
|---------|-----------|---------------|--------------|---------------|------|
| 8       | W         | 0.01          | 5.86         | 129.95        | WWIS |

Well ID: 7275997      Flowing (Y/N):

## Wells and Additional Sources Detail Report

|  |   |
|--|---|
| Construction Date:                       | Flow Rate:  |
| Use 1st:                                 | Data Entry Status:                                |
| Use 2nd:                                 | Data Src:   |
| Final Well Status:           Dewatering  | Date Received:               29-Nov-2016 00:00:00 |
| Water Type:                              | Selected Flag:               TRUE                 |
| Casing Material:                         | Abandonment Rec:                                  |
| Audit No:                    Z245156     | Contractor:                 3413                  |
| Tag:                         A215340     | Form Version:               7                     |
| Constructn Method:                       | Owner:  |
| Elevation (m):                           | County:                     YORK AND TORONT       |
| Elevatn Reliabilty:                      | Lot:  |
| Depth to Bedrock:                        | Concession:                                       |
| Well Depth:                              | Concession Name:                                  |
| Overburden/Bedrock:                      | Easting NAD83:                                    |
| Pump Rate:                               | Northing NAD83:                                   |
| Static Water Level:                      | Zone:   |
| Clear/Cloudy:                            | UTM Reliability:                                  |
| Municipality:               YORK BOROUGH |   |
| Site Info:                               |   |

PDF URL (Map):               [https://d2khazk8e83rdv.cloudfront.net/moe\\_mapping/downloads/2Water/Wells\\_pdfs/727\7275997.pdf](https://d2khazk8e83rdv.cloudfront.net/moe_mapping/downloads/2Water/Wells_pdfs/727\7275997.pdf)

Well Completed Date:       2016/09/22  
 Year Completed:            2016  
 Depth (m):                 27.742896000000002  
 Latitude:                  43.6905842207049  
 Longitude:                 -79.4747122849423  
 Path:                       727\7275997.pdf

|  |   |
|--|---|
| Bore Hole ID:               1006298945         | Elevation:  |
| DP2BR:   | Elevrc:   |
| Spatial Status:                                | Zone:                       17                          |
| Code OB:                                       | East83:                    622923.00                    |
| Code OB Desc:                                  | North83:                  4838638.00                    |
| Open Hole:                                     | Org CS:                   UTM83                         |
| Cluster Kind:                                  | UTMRC:                    4                             |
| Date Completed:           22-Sep-2016 00:00:00 | UTMRC Desc:              margin of error : 30 m - 100 m |
| Remarks:                                       | Location Method:         wwr                            |
| Elevrc Desc:                                   |   |
| Location Source Date:                          |   |
| Improvement Location Source:                   |   |
| Improvement Location Method:                   |   |
| Source Revision                                |   |
| Comment:                                       |   |
| Supplier Comment:                              |   |

## Wells and Additional Sources Detail Report

Formation ID: 1006458573  
Layer: 2  
Color: 2  
General Color: GREY  
Mat1: 05  
Most Common Material: CLAY  
Mat2:  
Mat2 Desc:  
Mat3:  
Mat3 Desc:  
Formation Top Depth: 14.0  
Formation End Depth: 55.0  
Formation End Depth UOM: ft

Formation ID: 1006458575  
Layer: 4  
Color: 2  
General Color: GREY  
Mat1: 05  
Most Common Material: CLAY  
Mat2:  
Mat2 Desc:  
Mat3:  
Mat3 Desc:  
Formation Top Depth: 62.0  
Formation End Depth: 84.0  
Formation End Depth UOM: ft

Formation ID: 1006458576  
Layer: 5  
Color: 2  
General Color: GREY  
Mat1: 06  
Most Common Material: SILT  
Mat2:  
Mat2 Desc:  
Mat3:  
Mat3 Desc:  
Formation Top Depth: 84.0  
Formation End Depth: 90.0  
Formation End Depth UOM: ft

## Wells and Additional Sources Detail Report

Formation ID: 1006458577  
Layer: 6  
Color: 2  
General Color: GREY  
Mat1: 17  
Most Common Material: SHALE  
Mat2:  
Mat2 Desc:  
Mat3:  
Mat3 Desc:  
Formation Top Depth: 90.0  
Formation End Depth: 91.0199966430664  
Formation End Depth UOM: ft

Formation ID: 1006458574  
Layer: 3  
Color: 2  
General Color: GREY  
Mat1: 06  
Most Common Material: SILT  
Mat2:  
Mat2 Desc:  
Mat3:  
Mat3 Desc:  
Formation Top Depth: 55.0  
Formation End Depth: 62.0  
Formation End Depth UOM: ft

Formation ID: 1006458572  
Layer: 1  
Color: 6  
General Color: BROWN  
Mat1: 28  
Most Common Material: SAND  
Mat2: 05  
Mat2 Desc: CLAY  
Mat3:  
Mat3 Desc:  
Formation Top Depth: 0.0  
Formation End Depth: 14.0  
Formation End Depth UOM: ft

## Wells and Additional Sources Detail Report

Plug ID: 1006458584  
Layer: 2  
Plug From: 2.5  
Plug To: 91.0199966430664  
Plug Depth UOM: ft

Plug ID: 1006458583  
Layer: 1  
Plug From: 0.0  
Plug To: 2.5  
Plug Depth UOM: ft

Method Construction ID: 1006458582  
Method Construction Code: 2  
Method Construction: Rotary (Convent.)  
Other Method Construction:

Pipe ID: 1006458571  
Casing No: 0  
Comment:  
Alt Name:

Casing ID: 1006458580  
Layer: 1  
Material: 5  
Open Hole or Material: PLASTIC  
Depth From: 0.0  
Depth To: 25.0  
Casing Diameter: 4.0  
Casing Diameter UOM: inch  
Casing Depth UOM: ft

Screen ID: 1006458581  
Layer: 1  
Slot: 10  
Screen Top Depth: 25.0  
Screen End Depth: 91.0199966430664  
Screen Material: 5  
Screen Depth UOM: ft  
Screen Diameter UOM: inch  
Screen Diameter: 4.0

# Wells and Additional Sources Detail Report

Water ID: 1006458579  
 Layer:  
 Kind Code:  
 Kind:  
 Water Found Depth:  
 Water Found Depth UOM: ft

Hole ID: 1006458578  
 Diameter: 8.0  
 Depth From: 0.0  
 Depth To: 91.0199966430664  
 Hole Depth UOM: ft  
 Hole Diameter UOM: inch

|                    |                    |             |                   |
|--------------------|--------------------|-------------|-------------------|
| Bore Hole ID:      | 1006298945         | Tag No:     | A215340           |
| Depth M:           | 27.742896000000002 | Contractor: | 3413              |
| Year Completed:    | 2016               | Path:       | 727\7275997.pdf   |
| Well Completed Dt: | 2016/09/22         | Latitude:   | 43.6905842207049  |
| Audit No:          | Z245156            | Longitude:  | -79.4747122849423 |

| Map Key | Direction | Distance (km) | Distance (m) | Elevation (m) | DB   |
|---------|-----------|---------------|--------------|---------------|------|
| 9       | SSW       | 0.01          | 6.45         | 129.81        | WWIS |

|                      |                   |                    |                      |
|----------------------|-------------------|--------------------|----------------------|
| Well ID:             | 7154471           | Flowing (Y/N):     |                      |
| Construction Date:   |                   | Flow Rate:         |                      |
| Use 1st:             | Monitoring        | Data Entry Status: |                      |
| Use 2nd:             |                   | Data Src:          |                      |
| Final Well Status:   | Observation Wells | Date Received:     | 15-Nov-2010 00:00:00 |
| Water Type:          |                   | Selected Flag:     | TRUE                 |
| Casing Material:     |                   | Abandonment Rec:   |                      |
| Audit No:            | Z122939           | Contractor:        | 7075                 |
| Tag:                 | A096202           | Form Version:      | 7                    |
| Constructn Method:   |                   | Owner:             |                      |
| Elevation (m):       |                   | County:            | YORK AND TORONT      |
| Elevatn Reliability: |                   | Lot:               |                      |
| Depth to Bedrock:    |                   | Concession:        |                      |
| Well Depth:          |                   | Concession Name:   |                      |
| Overburden/Bedrock:  |                   | Easting NAD83:     |                      |
| Pump Rate:           |                   | Northing NAD83:    |                      |
| Static Water Level:  |                   | Zone:              |                      |
| Clear/Cloudy:        |                   | UTM Reliability:   |                      |
| Municipality:        | YORK BOROUGH      |                    |                      |



## Wells and Additional Sources Detail Report

### Site Info:

PDF URL (Map): [https://d2khazk8e83rdv.cloudfront.net/moe\\_mapping/downloads/2Water/Wells\\_pdfs/715\7154471.pdf](https://d2khazk8e83rdv.cloudfront.net/moe_mapping/downloads/2Water/Wells_pdfs/715\7154471.pdf)

Well Completed Date: 2010/10/14  
Year Completed: 2010  
Depth (m): 10.0584  
Latitude: 43.6903465573098  
Longitude: -79.4744453267963  
Path: 715\7154471.pdf

|                              |                      |                  |                             |
|------------------------------|----------------------|------------------|-----------------------------|
| Bore Hole ID:                | 1003406294           | Elevation:       |                             |
| DP2BR:                       |                      | Elevrc:          |                             |
| Spatial Status:              |                      | Zone:            | 17                          |
| Code OB:                     |                      | East83:          | 622945.00                   |
| Code OB Desc:                |                      | North83:         | 4838612.00                  |
| Open Hole:                   |                      | Org CS:          | UTM83                       |
| Cluster Kind:                |                      | UTMRC:           | 3                           |
| Date Completed:              | 14-Oct-2010 00:00:00 | UTMRC Desc:      | margin of error : 10 - 30 m |
| Remarks:                     |                      | Location Method: | wwr                         |
| Elevrc Desc:                 |                      |                  |                             |
| Location Source Date:        |                      |                  |                             |
| Improvement Location Source: |                      |                  |                             |
| Improvement Location Method: |                      |                  |                             |
| Source Revision              |                      |                  |                             |
| Comment:                     |                      |                  |                             |
| Supplier Comment:            |                      |                  |                             |

Formation ID: 1003532236  
Layer: 2  
Color: 2  
General Color: GREY  
Mat1: 34  
Most Common Material: TILL  
Mat2: 06  
Mat2 Desc: SILT  
Mat3: 05  
Mat3 Desc: CLAY  
Formation Top Depth: 10.0  
Formation End Depth: 33.0  
Formation End Depth UOM: ft

Formation ID: 1003532235

## Wells and Additional Sources Detail Report

Layer: 1  
Color: 6  
General Color: BROWN  
Mat1: 28  
Most Common Material: SAND  
Mat2: 11  
Mat2 Desc: GRAVEL  
Mat3: 68  
Mat3 Desc: DRY  
Formation Top Depth: 0.0  
Formation End Depth: 10.0  
Formation End Depth UOM: ft

Plug ID: 1003532238  
Layer: 1  
Plug From: 0.5  
Plug To: 21.0  
Plug Depth UOM: ft

Plug ID: 1003532239  
Layer: 2  
Plug From: 21.0  
Plug To: 22.0  
Plug Depth UOM: ft

Method Construction ID: 1003532244  
Method Construction Code: 2  
Method Construction: Rotary (Convent.)  
Other Method Construction:

Pipe ID: 1003532234  
Casing No: 0  
Comment:  
Alt Name:

Casing ID: 1003532241  
Layer: 1  
Material: 5  
Open Hole or Material: PLASTIC  
Depth From: 0.5  
Depth To: 23.0

## Wells and Additional Sources Detail Report

Casing Diameter: 2.0  
 Casing Diameter UOM: inch  
 Casing Depth UOM: ft

Screen ID: 1003532242  
 Layer: 1  
 Slot: 10  
 Screen Top Depth: 23.0  
 Screen End Depth: 33.0  
 Screen Material: 5  
 Screen Depth UOM: ft  
 Screen Diameter UOM: inch  
 Screen Diameter: 2.0

Water ID: 1003532240  
 Layer:  
 Kind Code:  
 Kind:  
 Water Found Depth:  
 Water Found Depth UOM: ft

Hole ID: 1003532237  
 Diameter: 8.0  
 Depth From: 0.0  
 Depth To: 33.0  
 Hole Depth UOM: ft  
 Hole Diameter UOM: inch

|                    |            |             |                   |
|--------------------|------------|-------------|-------------------|
| Bore Hole ID:      | 1003406294 | Tag No:     | A096202           |
| Depth M:           | 10.0584    | Contractor: | 7075              |
| Year Completed:    | 2010       | Path:       | 715\7154471.pdf   |
| Well Completed Dt: | 2010/10/14 | Latitude:   | 43.6903465573098  |
| Audit No:          | Z122939    | Longitude:  | -79.4744453267963 |

| Map Key | Direction | Distance (km) | Distance (m) | Elevation (m) | DB   |
|---------|-----------|---------------|--------------|---------------|------|
| 10      | WNW       | 0.01          | 7.06         | 129.87        | WWIS |

|                    |                          |                    |                      |
|--------------------|--------------------------|--------------------|----------------------|
| Well ID:           | 7230840                  | Flowing (Y/N):     |                      |
| Construction Date: |                          | Flow Rate:         |                      |
| Use 1st:           | Monitoring and Test Hole | Data Entry Status: |                      |
| Use 2nd:           | 0                        | Data Src:          |                      |
| Final Well Status: | Test Hole                | Date Received:     | 03-Nov-2014 00:00:00 |

## Wells and Additional Sources Detail Report

|                            |                  |                 |
|----------------------------|------------------|-----------------|
| Water Type:                | Selected Flag:   | TRUE            |
| Casing Material:           | Abandonment Rec: |                 |
| Audit No: Z196665          | Contractor:      | 7241            |
| Tag: A171260               | Form Version:    | 7               |
| Constructn Method:         | Owner:           |                 |
| Elevation (m):             | County:          | YORK AND TORONT |
| Elevatn Reliability:       | Lot:             |                 |
| Depth to Bedrock:          | Concession:      |                 |
| Well Depth:                | Concession Name: |                 |
| Overburden/Bedrock:        | Easting NAD83:   |                 |
| Pump Rate:                 | Northing NAD83:  |                 |
| Static Water Level:        | Zone:            |                 |
| Clear/Cloudy:              | UTM Reliability: |                 |
| Municipality: YORK BOROUGH |                  |                 |
| Site Info:                 |                  |                 |

PDF URL (Map):

Well Completed Date: 2014/10/14  
 Year Completed: 2014  
 Depth (m): 4.572  
 Latitude: 43.690683560646  
 Longitude: -79.4747345835714  
 Path:

|                                      |                  |                                |
|--------------------------------------|------------------|--------------------------------|
| Bore Hole ID: 1005198314             | Elevation:       |                                |
| DP2BR:                               | Elevrc:          |                                |
| Spatial Status:                      | Zone:            | 17                             |
| Code OB:                             | East83:          | 622921.00                      |
| Code OB Desc:                        | North83:         | 4838649.00                     |
| Open Hole:                           | Org CS:          | UTM83                          |
| Cluster Kind:                        | UTMRC:           | 4                              |
| Date Completed: 14-Oct-2014 00:00:00 | UTMRC Desc:      | margin of error : 30 m - 100 m |
| Remarks:                             | Location Method: | wwr                            |
| Elevrc Desc:                         |                  |                                |
| Location Source Date:                |                  |                                |
| Improvement Location Source:         |                  |                                |
| Improvement Location Method:         |                  |                                |
| Source Revision                      |                  |                                |
| Comment:                             |                  |                                |
| Supplier Comment:                    |                  |                                |

Formation ID: 1005396203  
 Layer: 4

## Wells and Additional Sources Detail Report

Color: 2  
General Color: GREY  
Mat1: 06  
Most Common Material: SILT  
Mat2: 28  
Mat2 Desc: SAND  
Mat3: 05  
Mat3 Desc: CLAY  
Formation Top Depth: 8.0  
Formation End Depth: 15.0  
Formation End Depth UOM: ft

Formation ID: 1005396201  
Layer: 2  
Color: 6  
General Color: BROWN  
Mat1: 28  
Most Common Material: SAND  
Mat2: 11  
Mat2 Desc: GRAVEL  
Mat3:  
Mat3 Desc:  
Formation Top Depth: 0.25  
Formation End Depth: 2.0  
Formation End Depth UOM: ft

Formation ID: 1005396200  
Layer: 1  
Color: 8  
General Color: BLACK  
Mat1:  
Most Common Material:  
Mat2:  
Mat2 Desc:  
Mat3:  
Mat3 Desc:  
Formation Top Depth: 0.0  
Formation End Depth: 0.25  
Formation End Depth UOM: ft

Formation ID: 1005396202  
Layer: 3  
Color: 6

## Wells and Additional Sources Detail Report

General Color: BROWN  
Mat1: 28  
Most Common Material: SAND  
Mat2: 06  
Mat2 Desc: SILT  
Mat3:  
Mat3 Desc:  
Formation Top Depth: 2.0  
Formation End Depth: 8.0  
Formation End Depth UOM: ft

Plug ID: 1005396211  
Layer: 1  
Plug From: 15.0  
Plug To: 4.0  
Plug Depth UOM: ft

Plug ID: 1005396213  
Layer: 3  
Plug From:  
Plug To:  
Plug Depth UOM: ft

Plug ID: 1005396212  
Layer: 2  
Plug From: 4.0  
Plug To: 0.0  
Plug Depth UOM: ft

Method Construction ID: 1005396210  
Method Construction Code: D  
Method Construction: Direct Push  
Other Method Construction:

Pipe ID: 1005396199  
Casing No: 0  
Comment:  
Alt Name:

Casing ID: 1005396206

## Wells and Additional Sources Detail Report

Layer: 1  
 Material: 5  
 Open Hole or Material: PLASTIC  
 Depth From: 0.0  
 Depth To: 5.0  
 Casing Diameter: 2.0  
 Casing Diameter UOM: inch  
 Casing Depth UOM: ft

Screen ID: 1005396207  
 Layer: 1  
 Slot: .10  
 Screen Top Depth: 5.0  
 Screen End Depth: 15.0  
 Screen Material: 5  
 Screen Depth UOM: ft  
 Screen Diameter UOM: inch  
 Screen Diameter: 2.25

Water ID: 1005396205  
 Layer:  
 Kind Code:  
 Kind:  
 Water Found Depth:  
 Water Found Depth UOM: ft

Hole ID: 1005396204  
 Diameter: 8.0  
 Depth From: 0.0  
 Depth To: 15.0  
 Hole Depth UOM: ft  
 Hole Diameter UOM: inch

|                    |            |             |                   |
|--------------------|------------|-------------|-------------------|
| Bore Hole ID:      | 1005198314 | Tag No:     | A171260           |
| Depth M:           | 4.572      | Contractor: | 7241              |
| Year Completed:    | 2014       | Path:       |                   |
| Well Completed Dt: | 2014/10/14 | Latitude:   | 43.690683560646   |
| Audit No:          | Z196665    | Longitude:  | -79.4747345835714 |

| Map Key | Direction | Distance (km) | Distance (m) | Elevation (m) | DB   |
|---------|-----------|---------------|--------------|---------------|------|
| 11      | NE        | 0.01          | 7.18         | 130.29        | WWIS |

## Wells and Additional Sources Detail Report

|                      |              |                    |                      |
|----------------------|--------------|--------------------|----------------------|
| Well ID:             | 7156541      | Flowing (Y/N):     |                      |
| Construction Date:   |              | Flow Rate:         |                      |
| Use 1st:             | Monitoring   | Data Entry Status: |                      |
| Use 2nd:             |              | Data Src:          |                      |
| Final Well Status:   | 0            | Date Received:     | 17-Dec-2010 00:00:00 |
| Water Type:          |              | Selected Flag:     | TRUE                 |
| Casing Material:     |              | Abandonment Rec:   |                      |
| Audit No:            | Z099576      | Contractor:        | 7075                 |
| Tag:                 | A105958      | Form Version:      | 7                    |
| Constructn Method:   |              | Owner:             |                      |
| Elevation (m):       |              | County:            | YORK AND TORONT      |
| Elevatn Reliability: |              | Lot:               |                      |
| Depth to Bedrock:    |              | Concession:        |                      |
| Well Depth:          |              | Concession Name:   |                      |
| Overburden/Bedrock:  |              | Easting NAD83:     |                      |
| Pump Rate:           |              | Northing NAD83:    |                      |
| Static Water Level:  |              | Zone:              |                      |
| Clear/Cloudy:        |              | UTM Reliability:   |                      |
| Municipality:        | YORK BOROUGH |                    |                      |
| Site Info:           |              |                    |                      |

PDF URL (Map): [https://d2khazk8e83rdv.cloudfront.net/moe\\_mapping/downloads/2Water/Wells\\_pdfs/715\7156541.pdf](https://d2khazk8e83rdv.cloudfront.net/moe_mapping/downloads/2Water/Wells_pdfs/715\7156541.pdf)

|                      |                   |
|----------------------|-------------------|
| Well Completed Date: | 2010/10/20        |
| Year Completed:      | 2010              |
| Depth (m):           | 25.146            |
| Latitude:            | 43.6907369618993  |
| Longitude:           | -79.4740135442812 |
| Path:                | 715\7156541.pdf   |

|                              |                      |                  |                             |
|------------------------------|----------------------|------------------|-----------------------------|
| Bore Hole ID:                | 1003439514           | Elevation:       |                             |
| DP2BR:                       |                      | Elevrc:          |                             |
| Spatial Status:              |                      | Zone:            | 17                          |
| Code OB:                     |                      | East83:          | 622979.00                   |
| Code OB Desc:                |                      | North83:         | 4838656.00                  |
| Open Hole:                   |                      | Org CS:          | UTM83                       |
| Cluster Kind:                |                      | UTMRC:           | 3                           |
| Date Completed:              | 20-Oct-2010 00:00:00 | UTMRC Desc:      | margin of error : 10 - 30 m |
| Remarks:                     |                      | Location Method: | wwr                         |
| Elevrc Desc:                 |                      |                  |                             |
| Location Source Date:        |                      |                  |                             |
| Improvement Location Source: |                      |                  |                             |
| Improvement Location Method: |                      |                  |                             |
| Source Revision              |                      |                  |                             |
| Comment:                     |                      |                  |                             |



## Wells and Additional Sources Detail Report

Supplier Comment:

Formation ID: 1003636358  
Layer: 3  
Color: 2  
General Color: GREY  
Mat1: 06  
Most Common Material: SILT  
Mat2: 28  
Mat2 Desc: SAND  
Mat3: 11  
Mat3 Desc: GRAVEL  
Formation Top Depth: 13.0  
Formation End Depth: 60.0  
Formation End Depth UOM: ft

Formation ID: 1003636356  
Layer: 1  
Color: 6  
General Color: BROWN  
Mat1: 01  
Most Common Material: FILL  
Mat2: 28  
Mat2 Desc: SAND  
Mat3: 79  
Mat3 Desc: PACKED  
Formation Top Depth: 0.0  
Formation End Depth: 5.0  
Formation End Depth UOM: ft

Formation ID: 1003636359  
Layer: 4  
Color: 2  
General Color: GREY  
Mat1: 28  
Most Common Material: SAND  
Mat2: 06  
Mat2 Desc: SILT  
Mat3: 80  
Mat3 Desc: POROUS  
Formation Top Depth: 60.0  
Formation End Depth: 82.5  
Formation End Depth UOM: ft

## Wells and Additional Sources Detail Report

Formation ID: 1003636357  
Layer: 2  
Color: 6  
General Color: BROWN  
Mat1: 28  
Most Common Material: SAND  
Mat2: 06  
Mat2 Desc: SILT  
Mat3: 80  
Mat3 Desc: POROUS  
Formation Top Depth: 5.0  
Formation End Depth: 13.0  
Formation End Depth UOM: ft

Plug ID: 1003636362  
Layer: 2  
Plug From: 4.0  
Plug To: 70.0  
Plug Depth UOM: ft

Plug ID: 1003636361  
Layer: 1  
Plug From: 1.0  
Plug To: 4.0  
Plug Depth UOM: ft

Plug ID: 1003636363  
Layer: 3  
Plug From: 70.0  
Plug To: 71.0  
Plug Depth UOM: ft

Method Construction ID: 1003636368  
Method Construction Code: 2  
Method Construction: Rotary (Convent.)  
Other Method Construction:

Pipe ID: 1003636355  
Casing No: 0

## Wells and Additional Sources Detail Report

Comment:

Alt Name:

Casing ID: 1003636365  
Layer: 1  
Material: 5  
Open Hole or Material: PLASTIC  
Depth From: 0.5  
Depth To: 72.5  
Casing Diameter: 2.0  
Casing Diameter UOM: inch  
Casing Depth UOM: ft

Screen ID: 1003636366  
Layer: 1  
Slot:  
Screen Top Depth: 72.5  
Screen End Depth: 82.5  
Screen Material: 5  
Screen Depth UOM: ft  
Screen Diameter UOM: inch  
Screen Diameter: 2.0

Water ID: 1003636364  
Layer:  
Kind Code:  
Kind:  
Water Found Depth:  
Water Found Depth UOM: ft

Hole ID: 1003636360  
Diameter:  
Depth From:  
Depth To:  
Hole Depth UOM: ft  
Hole Diameter UOM: inch

|                    |            |             |                   |
|--------------------|------------|-------------|-------------------|
| Bore Hole ID:      | 1003439514 | Tag No:     | A105958           |
| Depth M:           | 25.146     | Contractor: | 7075              |
| Year Completed:    | 2010       | Path:       | 715\7156541.pdf   |
| Well Completed Dt: | 2010/10/20 | Latitude:   | 43.6907369618993  |
| Audit No:          | Z099576    | Longitude:  | -79.4740135442812 |

## Wells and Additional Sources Detail Report

| Map Key | Direction | Distance (km) | Distance (m) | Elevation (m) | DB   |
|---------|-----------|---------------|--------------|---------------|------|
| 12      | NNW       | 0.01          | 8.54         | 129.82        | WWIS |

|                     |                 |                    |                      |
|---------------------|-----------------|--------------------|----------------------|
| Well ID:            | 7261358         | Flowing (Y/N):     |                      |
| Construction Date:  |                 | Flow Rate:         |                      |
| Use 1st:            |                 | Data Entry Status: |                      |
| Use 2nd:            |                 | Data Src:          |                      |
| Final Well Status:  | Abandoned-Other | Date Received:     | 12-Apr-2016 00:00:00 |
| Water Type:         |                 | Selected Flag:     | TRUE                 |
| Casing Material:    |                 | Abandonment Rec:   | Yes                  |
| Audit No:           | Z232334         | Contractor:        | 6946                 |
| Tag:                |                 | Form Version:      | 7                    |
| Constructn Method:  |                 | Owner:             |                      |
| Elevation (m):      |                 | County:            | YORK AND TORONT      |
| Elevatn Reliabilty: |                 | Lot:               |                      |
| Depth to Bedrock:   |                 | Concession:        |                      |
| Well Depth:         |                 | Concession Name:   |                      |
| Overburden/Bedrock: |                 | Easting NAD83:     |                      |
| Pump Rate:          |                 | Northing NAD83:    |                      |
| Static Water Level: |                 | Zone:              |                      |
| Clear/Cloudy:       |                 | UTM Reliability:   |                      |
| Municipality:       | YORK BOROUGH    |                    |                      |
| Site Info:          |                 |                    |                      |

PDF URL (Map):

|                      |                   |
|----------------------|-------------------|
| Well Completed Date: | 2016/02/29        |
| Year Completed:      | 2016              |
| Depth (m):           |                   |
| Latitude:            | 43.6907787613859  |
| Longitude:           | -79.4744467776278 |
| Path:                |                   |

|                 |                      |                  |                                |
|-----------------|----------------------|------------------|--------------------------------|
| Bore Hole ID:   | 1005929263           | Elevation:       |                                |
| DP2BR:          |                      | Elevrc:          |                                |
| Spatial Status: |                      | Zone:            | 17                             |
| Code OB:        |                      | East83:          | 622944.00                      |
| Code OB Desc:   |                      | North83:         | 4838660.00                     |
| Open Hole:      |                      | Org CS:          | UTM83                          |
| Cluster Kind:   |                      | UTMRC:           | 4                              |
| Date Completed: | 29-Feb-2016 00:00:00 | UTMRC Desc:      | margin of error : 30 m - 100 m |
| Remarks:        |                      | Location Method: | wwr                            |
| Elevrc Desc:    |                      |                  |                                |

## Wells and Additional Sources Detail Report

Location Source Date:  
Improvement Location  
Source:  
Improvement Location  
Method:  
Source Revision  
Comment:  
Supplier Comment:

Plug ID: 1006022964  
Layer: 1  
Plug From: 12.0  
Plug To: 0.0  
Plug Depth UOM: ft

Method Construction ID: 1006022963  
Method Construction  
Code:  
Method Construction:  
Other Method  
Construction:

Pipe ID: 1006022957  
Casing No: 0  
Comment:  
Alt Name:

Casing ID: 1006022961  
Layer: 1  
Material: 5  
Open Hole or Material: PLASTIC  
Depth From: 0.0  
Depth To: 12.0  
Casing Diameter: 2.0  
Casing Diameter UOM: inch  
Casing Depth UOM: ft

Screen ID: 1006022962  
Layer:  
Slot:  
Screen Top Depth:  
Screen End Depth:  
Screen Material:  
Screen Depth UOM: ft  
Screen Diameter UOM: inch

# Wells and Additional Sources Detail Report

Screen Diameter:

Water ID: 1006022960  
 Layer:  
 Kind Code:  
 Kind:  
 Water Found Depth:  
 Water Found Depth UOM: ft

Hole ID: 1006022959  
 Diameter:  
 Depth From:  
 Depth To:  
 Hole Depth UOM: ft  
 Hole Diameter UOM: inch

|                    |            |             |                   |
|--------------------|------------|-------------|-------------------|
| Bore Hole ID:      | 1005929263 | Tag No:     |                   |
| Depth M:           |            | Contractor: | 6946              |
| Year Completed:    | 2016       | Path:       | 726\7261358.pdf   |
| Well Completed Dt: | 2016/02/29 | Latitude:   | 43.6907787613859  |
| Audit No:          | Z232334    | Longitude:  | -79.4744467776278 |

| Map Key | Direction | Distance (km) | Distance (m) | Elevation (m) | DB   |
|---------|-----------|---------------|--------------|---------------|------|
| 13      | W         | 0.01          | 8.80         | 129.85        | WWIS |

|                     |            |                    |                      |
|---------------------|------------|--------------------|----------------------|
| Well ID:            | 7276021    | Flowing (Y/N):     |                      |
| Construction Date:  |            | Flow Rate:         |                      |
| Use 1st:            | Dewatering | Data Entry Status: |                      |
| Use 2nd:            |            | Data Src:          |                      |
| Final Well Status:  | Dewatering | Date Received:     | 29-Nov-2016 00:00:00 |
| Water Type:         |            | Selected Flag:     | TRUE                 |
| Casing Material:    |            | Abandonment Rec:   |                      |
| Audit No:           | Z230289    | Contractor:        | 3413                 |
| Tag:                | A215337    | Form Version:      | 7                    |
| Constructn Method:  |            | Owner:             |                      |
| Elevation (m):      |            | County:            | YORK AND TORONT      |
| Elevatn Reliabilty: |            | Lot:               |                      |
| Depth to Bedrock:   |            | Concession:        |                      |
| Well Depth:         |            | Concession Name:   |                      |
| Overburden/Bedrock: |            | Easting NAD83:     |                      |
| Pump Rate:          |            | Northing NAD83:    |                      |
| Static Water Level: |            | Zone:              |                      |
| Clear/Cloudy:       |            | UTM Reliability:   |                      |

## Wells and Additional Sources Detail Report

Municipality: YORK BOROUGH  
Site Info:

PDF URL (Map): [https://d2khazk8e83rdv.cloudfront.net/moe\\_mapping/downloads/2Water/Wells\\_pdfs/727\7276021.pdf](https://d2khazk8e83rdv.cloudfront.net/moe_mapping/downloads/2Water/Wells_pdfs/727\7276021.pdf)

Well Completed Date: 2016/09/12  
Year Completed: 2016  
Depth (m): 26.93  
Latitude: 43.6906118853248  
Longitude: -79.4747612170852  
Path: 727\7276021.pdf

|                              |                      |                  |                                |
|------------------------------|----------------------|------------------|--------------------------------|
| Bore Hole ID:                | 1006298843           | Elevation:       |                                |
| DP2BR:                       |                      | Elevrc:          |                                |
| Spatial Status:              |                      | Zone:            | 17                             |
| Code OB:                     |                      | East83:          | 622919.00                      |
| Code OB Desc:                |                      | North83:         | 4838641.00                     |
| Open Hole:                   |                      | Org CS:          | UTM83                          |
| Cluster Kind:                |                      | UTMRC:           | 4                              |
| Date Completed:              | 12-Sep-2016 00:00:00 | UTMRC Desc:      | margin of error : 30 m - 100 m |
| Remarks:                     |                      | Location Method: | wwr                            |
| Elevrc Desc:                 |                      |                  |                                |
| Location Source Date:        |                      |                  |                                |
| Improvement Location Source: |                      |                  |                                |
| Improvement Location Method: |                      |                  |                                |
| Source Revision              |                      |                  |                                |
| Comment:                     |                      |                  |                                |
| Supplier Comment:            |                      |                  |                                |

Formation ID: 1006459124  
Layer: 2  
Color: 2  
General Color: GREY  
Mat1: 05  
Most Common Material: CLAY  
Mat2: 28  
Mat2 Desc: SAND  
Mat3: 66  
Mat3 Desc: DENSE  
Formation Top Depth: 1.0  
Formation End Depth: 3.0  
Formation End Depth UOM: m

## Wells and Additional Sources Detail Report

Formation ID: 1006459125  
Layer: 3  
Color: 2  
General Color: GREY  
Mat1: 05  
Most Common Material: CLAY  
Mat2: 81  
Mat2 Desc: SANDY  
Mat3: 84  
Mat3 Desc: SILTY  
Formation Top Depth: 3.0  
Formation End Depth: 4.0  
Formation End Depth UOM: m

Formation ID: 1006459123  
Layer: 1  
Color: 6  
General Color: BROWN  
Mat1: 02  
Most Common Material: TOPSOIL  
Mat2:  
Mat2 Desc:  
Mat3:  
Mat3 Desc:  
Formation Top Depth: 0.0  
Formation End Depth: 1.0  
Formation End Depth UOM: m

Formation ID: 1006459127  
Layer: 5  
Color: 2  
General Color: GREY  
Mat1: 05  
Most Common Material: CLAY  
Mat2:  
Mat2 Desc:  
Mat3: 66  
Mat3 Desc: DENSE  
Formation Top Depth: 5.0  
Formation End Depth: 20.0  
Formation End Depth UOM: m

Formation ID: 1006459126



## Wells and Additional Sources Detail Report

Layer: 4  
Color: 2  
General Color: GREY  
Mat1: 05  
Most Common Material: CLAY  
Mat2:  
Mat2 Desc:  
Mat3: 84  
Mat3 Desc: SILTY  
Formation Top Depth: 4.0  
Formation End Depth: 5.0  
Formation End Depth UOM: m

Formation ID: 1006459128  
Layer: 6  
Color: 6  
General Color: BROWN  
Mat1: 06  
Most Common Material: SILT  
Mat2: 05  
Mat2 Desc: CLAY  
Mat3: 28  
Mat3 Desc: SAND  
Formation Top Depth: 20.0  
Formation End Depth: 26.93000030517578  
Formation End Depth UOM: m

Plug ID: 1006459135  
Layer: 1  
Plug From: 0.0  
Plug To: 6.0  
Plug Depth UOM: m

Plug ID: 1006459136  
Layer: 2  
Plug From: 6.0  
Plug To: 26.93000030517578  
Plug Depth UOM: m

Method Construction ID: 1006459134  
Method Construction Code:  
Method Construction:

## Wells and Additional Sources Detail Report

Other Method  
Construction:

Pipe ID: 1006459122  
Casing No: 0  
Comment:  
Alt Name:

Casing ID: 1006459131  
Layer: 1  
Material: 5  
Open Hole or Material: PLASTIC  
Depth From: 0.0  
Depth To: 6.5  
Casing Diameter: 4.0  
Casing Diameter UOM: cm  
Casing Depth UOM: m

Screen ID: 1006459132  
Layer: 1  
Slot: 10  
Screen Top Depth: 6.5  
Screen End Depth: 26.93000030517578  
Screen Material: 5  
Screen Depth UOM: m  
Screen Diameter UOM: cm  
Screen Diameter: 4.5

Water ID: 1006459130  
Layer:  
Kind Code:  
Kind:  
Water Found Depth:  
Water Found Depth UOM: m

Hole ID: 1006459129  
Diameter: 8.0  
Depth From: 0.0  
Depth To: 26.93000030517578  
Hole Depth UOM: m  
Hole Diameter UOM: cm

## Wells and Additional Sources Detail Report

|                    |            |             |                   |
|--------------------|------------|-------------|-------------------|
| Bore Hole ID:      | 1006298843 | Tag No:     | A215337           |
| Depth M:           | 26.93      | Contractor: | 3413              |
| Year Completed:    | 2016       | Path:       | 727\7276021.pdf   |
| Well Completed Dt: | 2016/09/12 | Latitude:   | 43.6906118853248  |
| Audit No:          | Z230289    | Longitude:  | -79.4747612170852 |

| Map Key | Direction | Distance (km) | Distance (m) | Elevation (m) | DB   |
|---------|-----------|---------------|--------------|---------------|------|
| 14      | W         | 0.01          | 9.01         | 129.85        | WWIS |

|                     |              |                    |                      |
|---------------------|--------------|--------------------|----------------------|
| Well ID:            | 7276017      | Flowing (Y/N):     |                      |
| Construction Date:  |              | Flow Rate:         |                      |
| Use 1st:            | Dewatering   | Data Entry Status: |                      |
| Use 2nd:            |              | Data Src:          |                      |
| Final Well Status:  | Dewatering   | Date Received:     | 29-Nov-2016 00:00:00 |
| Water Type:         |              | Selected Flag:     | TRUE                 |
| Casing Material:    |              | Abandonment Rec:   |                      |
| Audit No:           | Z245162      | Contractor:        | 3413                 |
| Tag:                | A215328      | Form Version:      | 7                    |
| Constructn Method:  |              | Owner:             |                      |
| Elevation (m):      |              | County:            | YORK AND TORONT      |
| Elevatn Reliabilty: |              | Lot:               |                      |
| Depth to Bedrock:   |              | Concession:        |                      |
| Well Depth:         |              | Concession Name:   |                      |
| Overburden/Bedrock: |              | Easting NAD83:     |                      |
| Pump Rate:          |              | Northing NAD83:    |                      |
| Static Water Level: |              | Zone:              |                      |
| Clear/Cloudy:       |              | UTM Reliability:   |                      |
| Municipality:       | YORK BOROUGH |                    |                      |
| Site Info:          |              |                    |                      |

PDF URL (Map): [https://d2khazk8e83rdv.cloudfront.net/moe\\_mapping/downloads/2Water/Wells\\_pdfs/727\7276017.pdf](https://d2khazk8e83rdv.cloudfront.net/moe_mapping/downloads/2Water/Wells_pdfs/727\7276017.pdf)

|                      |                   |
|----------------------|-------------------|
| Well Completed Date: | 2016/09/05        |
| Year Completed:      | 2016              |
| Depth (m):           | 28.4226           |
| Latitude:            | 43.6906390532837  |
| Longitude:           | -79.4747729368006 |
| Path:                | 727\7276017.pdf   |

|                 |            |            |            |
|-----------------|------------|------------|------------|
| Bore Hole ID:   | 1006298831 | Elevation: |            |
| DP2BR:          |            | Elevrc:    |            |
| Spatial Status: |            | Zone:      | 17         |
| Code OB:        |            | East83:    | 622918.00  |
| Code OB Desc:   |            | North83:   | 4838644.00 |

## Wells and Additional Sources Detail Report

|                              |                      |                  |                                |
|------------------------------|----------------------|------------------|--------------------------------|
| Open Hole:                   |                      | Org CS:          | UTM83                          |
| Cluster Kind:                |                      | UTMRC:           | 4                              |
| Date Completed:              | 05-Sep-2016 00:00:00 | UTMRC Desc:      | margin of error : 30 m - 100 m |
| Remarks:                     |                      | Location Method: | wwr                            |
| Elevrc Desc:                 |                      |                  |                                |
| Location Source Date:        |                      |                  |                                |
| Improvement Location Source: |                      |                  |                                |
| Improvement Location Method: |                      |                  |                                |
| Source Revision Comment:     |                      |                  |                                |
| Supplier Comment:            |                      |                  |                                |

|                          |            |
|--------------------------|------------|
| Formation ID:            | 1006459060 |
| Layer:                   | 1          |
| Color:                   | 2          |
| General Color:           | GREY       |
| Mat1:                    |            |
| Most Common Material:    |            |
| Mat2:                    |            |
| Mat2 Desc:               |            |
| Mat3:                    | 60         |
| Mat3 Desc:               | CEMENTED   |
| Formation Top Depth:     | 0.0        |
| Formation End Depth:     | 1.0        |
| Formation End Depth UOM: | ft         |

|                          |            |
|--------------------------|------------|
| Formation ID:            | 1006459067 |
| Layer:                   | 8          |
| Color:                   |            |
| General Color:           |            |
| Mat1:                    |            |
| Most Common Material:    |            |
| Mat2:                    |            |
| Mat2 Desc:               |            |
| Mat3:                    |            |
| Mat3 Desc:               |            |
| Formation Top Depth:     | 93.25      |
| Formation End Depth:     |            |
| Formation End Depth UOM: | ft         |

|               |            |
|---------------|------------|
| Formation ID: | 1006459062 |
| Layer:        | 3          |
| Color:        | 6          |

## Wells and Additional Sources Detail Report

General Color: BROWN  
Mat1: 28  
Most Common Material: SAND  
Mat2: 11  
Mat2 Desc: GRAVEL  
Mat3:  
Mat3 Desc:  
Formation Top Depth: 5.0  
Formation End Depth: 12.0  
Formation End Depth UOM: ft

Formation ID: 1006459061  
Layer: 2  
Color: 6  
General Color: BROWN  
Mat1: 28  
Most Common Material: SAND  
Mat2: 05  
Mat2 Desc: CLAY  
Mat3:  
Mat3 Desc:  
Formation Top Depth: 1.0  
Formation End Depth: 5.0  
Formation End Depth UOM: ft

Formation ID: 1006459063  
Layer: 4  
Color: 2  
General Color: GREY  
Mat1: 05  
Most Common Material: CLAY  
Mat2:  
Mat2 Desc:  
Mat3:  
Mat3 Desc:  
Formation Top Depth: 12.0  
Formation End Depth: 58.0  
Formation End Depth UOM: ft

Formation ID: 1006459066  
Layer: 7  
Color: 2  
General Color: GREY

## Wells and Additional Sources Detail Report

Mat1: 06  
Most Common Material: SILT  
Mat2:  
Mat2 Desc:  
Mat3:  
Mat3 Desc:  
Formation Top Depth: 88.0  
Formation End Depth: 93.25  
Formation End Depth UOM: ft

Formation ID: 1006459064  
Layer: 5  
Color: 2  
General Color: GREY  
Mat1: 06  
Most Common Material: SILT  
Mat2:  
Mat2 Desc:  
Mat3:  
Mat3 Desc:  
Formation Top Depth: 58.0  
Formation End Depth: 62.0  
Formation End Depth UOM: ft

Formation ID: 1006459065  
Layer: 6  
Color: 2  
General Color: GREY  
Mat1: 05  
Most Common Material: CLAY  
Mat2:  
Mat2 Desc:  
Mat3:  
Mat3 Desc:  
Formation Top Depth: 62.0  
Formation End Depth: 88.0  
Formation End Depth UOM: ft

Plug ID: 1006459074  
Layer: 1  
Plug From: 0.0  
Plug To: 25.0  
Plug Depth UOM: ft

## Wells and Additional Sources Detail Report

Plug ID: 1006459075  
Layer: 2  
Plug From: 25.0  
Plug To: 90.38999938964844  
Plug Depth UOM: ft

Method Construction ID: 1006459073  
Method Construction Code: 2  
Method Construction: Rotary (Convent.)  
Other Method Construction:

Pipe ID: 1006459059  
Casing No: 0  
Comment:  
Alt Name:

Casing ID: 1006459070  
Layer: 1  
Material: 5  
Open Hole or Material: PLASTIC  
Depth From: 0.0  
Depth To: 2.5  
Casing Diameter: 4.0  
Casing Diameter UOM: inch  
Casing Depth UOM: ft

Screen ID: 1006459071  
Layer: 1  
Slot: 10  
Screen Top Depth: 2.5  
Screen End Depth: 93.25  
Screen Material: 5  
Screen Depth UOM: ft  
Screen Diameter UOM: inch  
Screen Diameter: 4.0

Water ID: 1006459069  
Layer:  
Kind Code:

# Wells and Additional Sources Detail Report

Kind:  
 Water Found Depth:  
 Water Found Depth UOM: ft

Hole ID: 1006459068  
 Diameter: 8.0  
 Depth From: 0.0  
 Depth To: 90.38999938964844  
 Hole Depth UOM: ft  
 Hole Diameter UOM: inch

|                    |            |             |                   |
|--------------------|------------|-------------|-------------------|
| Bore Hole ID:      | 1006298831 | Tag No:     | A215328           |
| Depth M:           | 28.4226    | Contractor: | 3413              |
| Year Completed:    | 2016       | Path:       | 727\7276017.pdf   |
| Well Completed Dt: | 2016/09/05 | Latitude:   | 43.6906390532837  |
| Audit No:          | Z245162    | Longitude:  | -79.4747729368006 |

| Map Key | Direction | Distance (km) | Distance (m) | Elevation (m) | DB   |
|---------|-----------|---------------|--------------|---------------|------|
| 15      | W         | 0.01          | 9.21         | 129.85        | WWIS |

|                     |              |                    |                      |
|---------------------|--------------|--------------------|----------------------|
| Well ID:            | 7276016      | Flowing (Y/N):     |                      |
| Construction Date:  |              | Flow Rate:         |                      |
| Use 1st:            | Dewatering   | Data Entry Status: |                      |
| Use 2nd:            |              | Data Src:          |                      |
| Final Well Status:  | Dewatering   | Date Received:     | 29-Nov-2016 00:00:00 |
| Water Type:         |              | Selected Flag:     | TRUE                 |
| Casing Material:    |              | Abandonment Rec:   |                      |
| Audit No:           | Z245163      | Contractor:        | 3413                 |
| Tag:                | A215323      | Form Version:      | 7                    |
| Constructn Method:  |              | Owner:             |                      |
| Elevation (m):      |              | County:            | YORK AND TORONT      |
| Elevatn Reliabilty: |              | Lot:               |                      |
| Depth to Bedrock:   |              | Concession:        |                      |
| Well Depth:         |              | Concession Name:   |                      |
| Overburden/Bedrock: |              | Easting NAD83:     |                      |
| Pump Rate:          |              | Northing NAD83:    |                      |
| Static Water Level: |              | Zone:              |                      |
| Clear/Cloudy:       |              | UTM Reliability:   |                      |
| Municipality:       | YORK BOROUGH |                    |                      |
| Site Info:          |              |                    |                      |

PDF URL (Map): [https://d2khazk8e83rdv.cloudfront.net/moe\\_mapping/downloads/2Water/Wells\\_pdfs/727\7276016.pdf](https://d2khazk8e83rdv.cloudfront.net/moe_mapping/downloads/2Water/Wells_pdfs/727\7276016.pdf)



## Wells and Additional Sources Detail Report

Well Completed Date: 2016/10/23  
Year Completed: 2016  
Depth (m): 27.6606  
Latitude: 43.6905848829153  
Longitude: -79.4747619015263  
Path: 727\7276016.pdf

Bore Hole ID: 1006298828  
DP2BR:  
Spatial Status:  
Code OB:  
Code OB Desc:  
Open Hole:  
Cluster Kind:  
Date Completed: 23-Oct-2016 00:00:00  
Remarks:  
Elevrc Desc:  
Location Source Date:  
Improvement Location Source:  
Improvement Location Method:  
Source Revision  
Comment:  
Supplier Comment:

Elevation:  
Elevrc:  
Zone: 17  
East83: 622919.00  
North83: 4838638.00  
Org CS: UTM83  
UTMRC: 4  
UTMRC Desc: margin of error : 30 m - 100 m  
Location Method: wwr

Formation ID: 1006459045  
Layer: 1  
Color: 2  
General Color: GREY  
Mat1:  
Most Common Material:  
Mat2:  
Mat2 Desc:  
Mat3: 60  
Mat3 Desc: CEMENTED  
Formation Top Depth: 0.0  
Formation End Depth: 1.0  
Formation End Depth UOM: ft

Formation ID: 1006459048  
Layer: 4  
Color: 2  
General Color: GREY  
Mat1: 06  
Most Common Material: SILT

## Wells and Additional Sources Detail Report

Mat2: 69  
Mat2 Desc: FINE-GRAINED  
Mat3:  
Mat3 Desc:  
Formation Top Depth: 58.0  
Formation End Depth: 63.0  
Formation End Depth UOM: ft

Formation ID: 1006459046  
Layer: 2  
Color: 6  
General Color: BROWN  
Mat1: 28  
Most Common Material: SAND  
Mat2: 05  
Mat2 Desc: CLAY  
Mat3:  
Mat3 Desc:  
Formation Top Depth: 1.0  
Formation End Depth: 12.0  
Formation End Depth UOM: ft

Formation ID: 1006459049  
Layer: 5  
Color: 2  
General Color: GREY  
Mat1: 05  
Most Common Material: CLAY  
Mat2:  
Mat2 Desc:  
Mat3:  
Mat3 Desc:  
Formation Top Depth: 63.0  
Formation End Depth: 87.0  
Formation End Depth UOM: ft

Formation ID: 1006459050  
Layer: 6  
Color: 2  
General Color: GREY  
Mat1: 06  
Most Common Material: SILT  
Mat2: 69

## Wells and Additional Sources Detail Report

Mat2 Desc: FINE-GRAINED  
Mat3:  
Mat3 Desc:  
Formation Top Depth: 87.0  
Formation End Depth: 90.75  
Formation End Depth UOM: ft

Formation ID: 1006459047  
Layer: 3  
Color: 2  
General Color: GREY  
Mat1: 05  
Most Common Material: CLAY  
Mat2:  
Mat2 Desc:  
Mat3:  
Mat3 Desc:  
Formation Top Depth: 12.0  
Formation End Depth: 58.0  
Formation End Depth UOM: ft

Plug ID: 1006459058  
Layer: 2  
Plug From: 25.0  
Plug To: 90.75  
Plug Depth UOM: ft

Plug ID: 1006459057  
Layer: 1  
Plug From: 0.0  
Plug To: 25.0  
Plug Depth UOM: ft

Method Construction ID: 1006459056  
Method Construction Code: 2  
Method Construction: Rotary (Convent.)  
Other Method Construction:

Pipe ID: 1006459044  
Casing No: 0  
Comment:

# Wells and Additional Sources Detail Report

Alt Name:

Casing ID: 1006459053  
Layer: 1  
Material: 5  
Open Hole or Material: PLASTIC  
Depth From: 0.0  
Depth To: 25.0  
Casing Diameter: 4.0  
Casing Diameter UOM: inch  
Casing Depth UOM: ft

Screen ID: 1006459054  
Layer: 1  
Slot: 10  
Screen Top Depth: 25.0  
Screen End Depth: 90.75  
Screen Material: 5  
Screen Depth UOM: ft  
Screen Diameter UOM: inch  
Screen Diameter: 4.0

Water ID: 1006459052  
Layer:  
Kind Code:  
Kind:  
Water Found Depth:  
Water Found Depth UOM: ft

Hole ID: 1006459051  
Diameter: 8.0  
Depth From: 0.0  
Depth To: 90.75  
Hole Depth UOM: ft  
Hole Diameter UOM: inch

|                    |            |             |                   |
|--------------------|------------|-------------|-------------------|
| Bore Hole ID:      | 1006298828 | Tag No:     | A215323           |
| Depth M:           | 27.6606    | Contractor: | 3413              |
| Year Completed:    | 2016       | Path:       | 727\7276016.pdf   |
| Well Completed Dt: | 2016/10/23 | Latitude:   | 43.6905848829153  |
| Audit No:          | Z245163    | Longitude:  | -79.4747619015263 |

| Map Key | Direction | Distance (km) | Distance (m) | Elevation (m) | DB |
|---------|-----------|---------------|--------------|---------------|----|
|---------|-----------|---------------|--------------|---------------|----|

# Wells and Additional Sources Detail Report

15                      W                      0.01                      9.21                      129.85                      WWIS

|                     |              |                    |                      |
|---------------------|--------------|--------------------|----------------------|
| Well ID:            | 7301931      | Flowing (Y/N):     |                      |
| Construction Date:  |              | Flow Rate:         |                      |
| Use 1st:            |              | Data Entry Status: |                      |
| Use 2nd:            |              | Data Src:          |                      |
| Final Well Status:  | Dewatering   | Date Received:     | 21-Dec-2017 00:00:00 |
| Water Type:         |              | Selected Flag:     | TRUE                 |
| Casing Material:    |              | Abandonment Rec:   |                      |
| Audit No:           | Z254860      | Contractor:        | 7607                 |
| Tag:                | A223709      | Form Version:      | 7                    |
| Constructn Method:  |              | Owner:             |                      |
| Elevation (m):      |              | County:            | YORK AND TORONT      |
| Elevatn Reliabilty: |              | Lot:               |                      |
| Depth to Bedrock:   |              | Concession:        |                      |
| Well Depth:         |              | Concession Name:   |                      |
| Overburden/Bedrock: |              | Easting NAD83:     |                      |
| Pump Rate:          |              | Northing NAD83:    |                      |
| Static Water Level: |              | Zone:              |                      |
| Clear/Cloudy:       |              | UTM Reliability:   |                      |
| Municipality:       | YORK BOROUGH |                    |                      |
| Site Info:          |              |                    |                      |

PDF URL (Map):

|                      |                   |
|----------------------|-------------------|
| Well Completed Date: | 2017/11/27        |
| Year Completed:      | 2017              |
| Depth (m):           | 27                |
| Latitude:            | 43.6905847173647  |
| Longitude:           | -79.4747494973801 |
| Path:                |                   |

|                              |                      |                  |                                |
|------------------------------|----------------------|------------------|--------------------------------|
| Bore Hole ID:                | 1006926251           | Elevation:       |                                |
| DP2BR:                       |                      | Elevrc:          |                                |
| Spatial Status:              |                      | Zone:            | 17                             |
| Code OB:                     |                      | East83:          | 622920.00                      |
| Code OB Desc:                |                      | North83:         | 4838638.00                     |
| Open Hole:                   |                      | Org CS:          | UTM83                          |
| Cluster Kind:                |                      | UTMRC:           | 4                              |
| Date Completed:              | 27-Nov-2017 00:00:00 | UTMRC Desc:      | margin of error : 30 m - 100 m |
| Remarks:                     |                      | Location Method: | cnrev                          |
| Elevrc Desc:                 |                      |                  |                                |
| Location Source Date:        |                      |                  |                                |
| Improvement Location Source: |                      |                  |                                |

## Wells and Additional Sources Detail Report

Improvement Location  
Method:  
Source Revision  
Comment:  
Supplier Comment:

Formation ID: 1007090081  
Layer: 1  
Color: 8  
General Color: BLACK  
Mat1: 02  
Most Common Material: TOPSOIL  
Mat2: 12  
Mat2 Desc: STONES  
Mat3:  
Mat3 Desc:  
Formation Top Depth: 0.0  
Formation End Depth: 3.0  
Formation End Depth UOM: m

Formation ID: 1007090084  
Layer: 4  
Color: 2  
General Color: GREY  
Mat1: 06  
Most Common Material: SILT  
Mat2: 05  
Mat2 Desc: CLAY  
Mat3:  
Mat3 Desc:  
Formation Top Depth: 25.0  
Formation End Depth: 27.0  
Formation End Depth UOM: m

Formation ID: 1007090083  
Layer: 3  
Color: 2  
General Color: GREY  
Mat1: 06  
Most Common Material: SILT  
Mat2: 28  
Mat2 Desc: SAND  
Mat3:  
Mat3 Desc:  
Formation Top Depth: 10.0

## Wells and Additional Sources Detail Report

Formation End Depth: 25.0  
Formation End Depth  
UOM: m

Formation ID: 1007090082  
Layer: 2  
Color: 6  
General Color: BROWN  
Mat1: 06  
Most Common Material: SILT  
Mat2: 11  
Mat2 Desc: GRAVEL  
Mat3:  
Mat3 Desc:  
Formation Top Depth: 3.0  
Formation End Depth: 10.0  
Formation End Depth  
UOM: m

Plug ID: 1007090091  
Layer: 2  
Plug From: 8.0  
Plug To: 27.0  
Plug Depth UOM: m

Plug ID: 1007090090  
Layer: 1  
Plug From: 0.0  
Plug To: 8.0  
Plug Depth UOM: m

Method Construction ID: 1007090089  
Method Construction  
Code:  
Method Construction:  
Other Method  
Construction:

Pipe ID: 1007090080  
Casing No: 0  
Comment:  
Alt Name:

Casing ID: 1007090087

## Wells and Additional Sources Detail Report

Layer: 1  
 Material: 5  
 Open Hole or Material: PLASTIC  
 Depth From: 0.0  
 Depth To: 9.0  
 Casing Diameter: 10.0  
 Casing Diameter UOM: cm  
 Casing Depth UOM: m

Screen ID: 1007090088  
 Layer: 1  
 Slot: .5  
 Screen Top Depth: 9.0  
 Screen End Depth: 27.0  
 Screen Material: 5  
 Screen Depth UOM: m  
 Screen Diameter UOM: cm  
 Screen Diameter: 10.0

Water ID: 1007090086  
 Layer:  
 Kind Code:  
 Kind:  
 Water Found Depth:  
 Water Found Depth UOM: m

Hole ID: 1007090085  
 Diameter:  
 Depth From:  
 Depth To:  
 Hole Depth UOM: m  
 Hole Diameter UOM: cm

|                    |            |             |                   |
|--------------------|------------|-------------|-------------------|
| Bore Hole ID:      | 1006926251 | Tag No:     | A223709           |
| Depth M:           | 27         | Contractor: | 7607              |
| Year Completed:    | 2017       | Path:       |                   |
| Well Completed Dt: | 2017/11/27 | Latitude:   | 43.6905847173647  |
| Audit No:          | Z254860    | Longitude:  | -79.4747494973801 |

| Map Key | Direction | Distance (km) | Distance (m) | Elevation (m) | DB   |
|---------|-----------|---------------|--------------|---------------|------|
| 16      | NNE       | 0.01          | 9.33         | 130.01        | WWIS |



## Wells and Additional Sources Detail Report

|                      |                 |                    |                      |
|----------------------|-----------------|--------------------|----------------------|
| Well ID:             | 7261357         | Flowing (Y/N):     |                      |
| Construction Date:   |                 | Flow Rate:         |                      |
| Use 1st:             |                 | Data Entry Status: |                      |
| Use 2nd:             |                 | Data Src:          |                      |
| Final Well Status:   | Abandoned-Other | Date Received:     | 12-Apr-2016 00:00:00 |
| Water Type:          |                 | Selected Flag:     | TRUE                 |
| Casing Material:     |                 | Abandonment Rec:   | Yes                  |
| Audit No:            | Z232335         | Contractor:        | 6946                 |
| Tag:                 |                 | Form Version:      | 7                    |
| Constructn Method:   |                 | Owner:             |                      |
| Elevation (m):       |                 | County:            | YORK AND TORONT      |
| Elevatn Reliability: |                 | Lot:               |                      |
| Depth to Bedrock:    |                 | Concession:        |                      |
| Well Depth:          |                 | Concession Name:   |                      |
| Overburden/Bedrock:  |                 | Easting NAD83:     |                      |
| Pump Rate:           |                 | Northing NAD83:    |                      |
| Static Water Level:  |                 | Zone:              |                      |
| Clear/Cloudy:        |                 | UTM Reliability:   |                      |
| Municipality:        | YORK BOROUGH    |                    |                      |
| Site Info:           |                 |                    |                      |

PDF URL (Map):

|                      |                   |
|----------------------|-------------------|
| Well Completed Date: | 2016/02/29        |
| Year Completed:      | 2016              |
| Depth (m):           |                   |
| Latitude:            | 43.6908557941689  |
| Longitude:           | -79.4741470230694 |
| Path:                |                   |

|                              |                      |                  |                                |
|------------------------------|----------------------|------------------|--------------------------------|
| Bore Hole ID:                | 1005929260           | Elevation:       |                                |
| DP2BR:                       |                      | Elevrc:          |                                |
| Spatial Status:              |                      | Zone:            | 17                             |
| Code OB:                     |                      | East83:          | 622968.00                      |
| Code OB Desc:                |                      | North83:         | 4838669.00                     |
| Open Hole:                   |                      | Org CS:          | UTM83                          |
| Cluster Kind:                |                      | UTMRC:           | 4                              |
| Date Completed:              | 29-Feb-2016 00:00:00 | UTMRC Desc:      | margin of error : 30 m - 100 m |
| Remarks:                     |                      | Location Method: | wwr                            |
| Elevrc Desc:                 |                      |                  |                                |
| Location Source Date:        |                      |                  |                                |
| Improvement Location Source: |                      |                  |                                |
| Improvement Location Method: |                      |                  |                                |
| Source Revision              |                      |                  |                                |
| Comment:                     |                      |                  |                                |

## Wells and Additional Sources Detail Report

Supplier Comment:

Plug ID: 1006022923  
Layer: 1  
Plug From: 10.0  
Plug To: 0.0  
Plug Depth UOM: ft

Method Construction ID: 1006022922  
Method Construction  
Code:  
Method Construction:  
Other Method  
Construction:

Pipe ID: 1006022916  
Casing No: 0  
Comment:  
Alt Name:

Casing ID: 1006022920  
Layer: 1  
Material: 5  
Open Hole or Material: PLASTIC  
Depth From: 0.0  
Depth To: 10.0  
Casing Diameter: 2.0  
Casing Diameter UOM: inch  
Casing Depth UOM: ft

Screen ID: 1006022921  
Layer:  
Slot:  
Screen Top Depth:  
Screen End Depth:  
Screen Material:  
Screen Depth UOM: ft  
Screen Diameter UOM: inch  
Screen Diameter:

Water ID: 1006022919  
Layer:

## Wells and Additional Sources Detail Report

Kind Code:  
 Kind:  
 Water Found Depth:  
 Water Found Depth UOM: ft

Hole ID: 1006022918  
 Diameter:  
 Depth From:  
 Depth To:  
 Hole Depth UOM: ft  
 Hole Diameter UOM: inch

|                    |            |             |                   |
|--------------------|------------|-------------|-------------------|
| Bore Hole ID:      | 1005929260 | Tag No:     |                   |
| Depth M:           |            | Contractor: | 6946              |
| Year Completed:    | 2016       | Path:       | 726\7261357.pdf   |
| Well Completed Dt: | 2016/02/29 | Latitude:   | 43.6908557941689  |
| Audit No:          | Z232335    | Longitude:  | -79.4741470230694 |

| Map Key | Direction | Distance (km) | Distance (m) | Elevation (m) | DB   |
|---------|-----------|---------------|--------------|---------------|------|
| 16      | NNE       | 0.01          | 9.33         | 130.01        | WWIS |

|                     |              |                    |                      |
|---------------------|--------------|--------------------|----------------------|
| Well ID:            | 7202150      | Flowing (Y/N):     |                      |
| Construction Date:  |              | Flow Rate:         |                      |
| Use 1st:            |              | Data Entry Status: | Yes                  |
| Use 2nd:            |              | Data Src:          |                      |
| Final Well Status:  |              | Date Received:     | 28-May-2013 00:00:00 |
| Water Type:         |              | Selected Flag:     | TRUE                 |
| Casing Material:    |              | Abandonment Rec:   |                      |
| Audit No:           | C20464       | Contractor:        | 7215                 |
| Tag:                | A139597      | Form Version:      | 8                    |
| Constructn Method:  |              | Owner:             |                      |
| Elevation (m):      |              | County:            | YORK AND TORONT      |
| Elevatn Reliabilty: |              | Lot:               |                      |
| Depth to Bedrock:   |              | Concession:        |                      |
| Well Depth:         |              | Concession Name:   |                      |
| Overburden/Bedrock: |              | Easting NAD83:     |                      |
| Pump Rate:          |              | Northing NAD83:    |                      |
| Static Water Level: |              | Zone:              |                      |
| Clear/Cloudy:       |              | UTM Reliability:   |                      |
| Municipality:       | YORK BOROUGH |                    |                      |
| Site Info:          |              |                    |                      |

PDF URL (Map): [https://d2khazk8e83rdv.cloudfront.net/moe\\_mapping/downloads/2Water/Wells\\_pdfs/720\7202150.pdf](https://d2khazk8e83rdv.cloudfront.net/moe_mapping/downloads/2Water/Wells_pdfs/720\7202150.pdf)

## Wells and Additional Sources Detail Report

Well Completed Date: 2012/10/23  
 Year Completed: 2012  
 Depth (m):  
 Latitude: 43.6908557941689  
 Longitude: -79.4741470230694  
 Path: 720\7202150.pdf

|                              |                      |                  |                                |
|------------------------------|----------------------|------------------|--------------------------------|
| Bore Hole ID:                | 1004313581           | Elevation:       |                                |
| DP2BR:                       |                      | Elevrc:          |                                |
| Spatial Status:              |                      | Zone:            | 17                             |
| Code OB:                     |                      | East83:          | 622968.00                      |
| Code OB Desc:                |                      | North83:         | 4838669.00                     |
| Open Hole:                   |                      | Org CS:          | UTM83                          |
| Cluster Kind:                |                      | UTMRC:           | 4                              |
| Date Completed:              | 23-Oct-2012 00:00:00 | UTMRC Desc:      | margin of error : 30 m - 100 m |
| Remarks:                     |                      | Location Method: | wwr                            |
| Elevrc Desc:                 |                      |                  |                                |
| Location Source Date:        |                      |                  |                                |
| Improvement Location Source: |                      |                  |                                |
| Improvement Location Method: |                      |                  |                                |
| Source Revision              |                      |                  |                                |
| Comment:                     |                      |                  |                                |
| Supplier Comment:            |                      |                  |                                |

|                    |            |             |                   |
|--------------------|------------|-------------|-------------------|
| Bore Hole ID:      | 1004313581 | Tag No:     | A139597           |
| Depth M:           |            | Contractor: | 7215              |
| Year Completed:    | 2012       | Path:       | 720\7202150.pdf   |
| Well Completed Dt: | 2012/10/23 | Latitude:   | 43.6908557941689  |
| Audit No:          | C20464     | Longitude:  | -79.4741470230694 |

| Map Key | Direction | Distance (km) | Distance (m) | Elevation (m) | DB   |
|---------|-----------|---------------|--------------|---------------|------|
| 17      | W         | 0.01          | 10.49        | 129.69        | WWIS |

|                    |                 |                    |                      |
|--------------------|-----------------|--------------------|----------------------|
| Well ID:           | 7261360         | Flowing (Y/N):     |                      |
| Construction Date: |                 | Flow Rate:         |                      |
| Use 1st:           |                 | Data Entry Status: |                      |
| Use 2nd:           |                 | Data Src:          |                      |
| Final Well Status: | Abandoned-Other | Date Received:     | 12-Apr-2016 00:00:00 |
| Water Type:        |                 | Selected Flag:     | TRUE                 |
| Casing Material:   |                 | Abandonment Rec:   | Yes                  |
| Audit No:          | Z232342         | Contractor:        | 6946                 |
| Tag:               |                 | Form Version:      | 7                    |
| Constructn Method: |                 | Owner:             |                      |

## Wells and Additional Sources Detail Report

|                     |                  |                 |
|---------------------|------------------|-----------------|
| Elevation (m):      | County:          | YORK AND TORONT |
| Elevatn Reliabilty: | Lot:             |                 |
| Depth to Bedrock:   | Concession:      |                 |
| Well Depth:         | Concession Name: |                 |
| Overburden/Bedrock: | Easting NAD83:   |                 |
| Pump Rate:          | Northing NAD83:  |                 |
| Static Water Level: | Zone:            |                 |
| Clear/Cloudy:       | UTM Reliability: |                 |
| Municipality:       | YORK BOROUGH     |                 |
| Site Info:          |                  |                 |

PDF URL (Map):

|                      |                   |
|----------------------|-------------------|
| Well Completed Date: | 2016/02/29        |
| Year Completed:      | 2016              |
| Depth (m):           |                   |
| Latitude:            | 43.6905307125455  |
| Longitude:           | -79.4747508662705 |
| Path:                |                   |

|                              |                      |                  |                                |
|------------------------------|----------------------|------------------|--------------------------------|
| Bore Hole ID:                | 1005929269           | Elevation:       |                                |
| DP2BR:                       |                      | Elevrc:          |                                |
| Spatial Status:              |                      | Zone:            | 17                             |
| Code OB:                     |                      | East83:          | 622920.00                      |
| Code OB Desc:                |                      | North83:         | 4838632.00                     |
| Open Hole:                   |                      | Org CS:          | UTM83                          |
| Cluster Kind:                |                      | UTMRC:           | 4                              |
| Date Completed:              | 29-Feb-2016 00:00:00 | UTMRC Desc:      | margin of error : 30 m - 100 m |
| Remarks:                     |                      | Location Method: | wwr                            |
| Elevrc Desc:                 |                      |                  |                                |
| Location Source Date:        |                      |                  |                                |
| Improvement Location Source: |                      |                  |                                |
| Improvement Location Method: |                      |                  |                                |
| Source Revision              |                      |                  |                                |
| Comment:                     |                      |                  |                                |
| Supplier Comment:            |                      |                  |                                |

|                 |            |
|-----------------|------------|
| Plug ID:        | 1006023020 |
| Layer:          | 1          |
| Plug From:      | 0.0        |
| Plug To:        | 14.0       |
| Plug Depth UOM: | ft         |

## Wells and Additional Sources Detail Report

Method Construction ID: 1006023019  
Method Construction  
Code:  
Method Construction:  
Other Method  
Construction:

Pipe ID: 1006023013  
Casing No: 0  
Comment:  
Alt Name:

Casing ID: 1006023017  
Layer: 1  
Material: 5  
Open Hole or Material: PLASTIC  
Depth From: 0.0  
Depth To: 14.0  
Casing Diameter: 2.0  
Casing Diameter UOM: inch  
Casing Depth UOM: ft

Screen ID: 1006023018  
Layer:  
Slot:  
Screen Top Depth:  
Screen End Depth:  
Screen Material:  
Screen Depth UOM: ft  
Screen Diameter UOM: inch  
Screen Diameter:

Water ID: 1006023016  
Layer:  
Kind Code:  
Kind:  
Water Found Depth:  
Water Found Depth UOM: ft

Hole ID: 1006023015  
Diameter:  
Depth From:  
Depth To:

# Wells and Additional Sources Detail Report

Hole Depth UOM: ft  
 Hole Diameter UOM: inch

|                               |                              |
|-------------------------------|------------------------------|
| Bore Hole ID: 1005929269      | Tag No:                      |
| Depth M:                      | Contractor: 6946             |
| Year Completed: 2016          | Path: 726\7261360.pdf        |
| Well Completed Dt: 2016/02/29 | Latitude: 43.6905307125455   |
| Audit No: Z232342             | Longitude: -79.4747508662705 |

| Map Key | Direction | Distance (km) | Distance (m) | Elevation (m) | DB   |
|---------|-----------|---------------|--------------|---------------|------|
| 18      | WNW       | 0.01          | 10.64        | 129.87        | WWIS |

|                                    |                                     |
|------------------------------------|-------------------------------------|
| Well ID: 7262341                   | Flowing (Y/N):                      |
| Construction Date:                 | Flow Rate:                          |
| Use 1st: Monitoring and Test Hole  | Data Entry Status:                  |
| Use 2nd: 0                         | Data Src:                           |
| Final Well Status: Abandoned-Other | Date Received: 29-Apr-2016 00:00:00 |
| Water Type:                        | Selected Flag: TRUE                 |
| Casing Material:                   | Abandonment Rec: Yes                |
| Audit No: Z232482                  | Contractor: 6946                    |
| Tag:                               | Form Version: 7                     |
| Constructn Method:                 | Owner:                              |
| Elevation (m):                     | County: YORK AND TORONT             |
| Elevatn Reliabilty:                | Lot:                                |
| Depth to Bedrock:                  | Concession:                         |
| Well Depth:                        | Concession Name:                    |
| Overburden/Bedrock:                | Easting NAD83:                      |
| Pump Rate:                         | Northing NAD83:                     |
| Static Water Level:                | Zone:                               |
| Clear/Cloudy:                      | UTM Reliability:                    |
| Municipality: YORK BOROUGH         |                                     |
| Site Info:                         |                                     |

PDF URL (Map):

Well Completed Date: 2016/03/23  
 Year Completed: 2016  
 Depth (m):  
 Latitude: 43.6906842228478  
 Longitude: -79.4747842002378  
 Path:

Bore Hole ID: 1005952972      Elevation:

## Wells and Additional Sources Detail Report

DP2BR: Elevrc:  
Spatial Status: Zone: 17  
Code OB: East83: 622917.00  
Code OB Desc: North83: 4838649.00  
Open Hole: Org CS: UTM83  
Cluster Kind: UTMRC: 4  
Date Completed: 23-Mar-2016 00:00:00 UTMRC Desc: margin of error : 30 m - 100 m  
Remarks: Location Method: wwr  
Elevrc Desc:  
Location Source Date:  
Improvement Location  
Source:  
Improvement Location  
Method:  
Source Revision  
Comment:  
Supplier Comment:

Plug ID: 1006071961  
Layer: 1  
Plug From: 100.0  
Plug To: 0.0  
Plug Depth UOM: ft

Method Construction ID: 1006071960  
Method Construction  
Code:  
Method Construction:  
Other Method  
Construction:

Pipe ID: 1006071952  
Casing No: 0  
Comment:  
Alt Name:

Casing ID: 1006071956  
Layer: 1  
Material: 5  
Open Hole or Material: PLASTIC  
Depth From: 0.0  
Depth To: 100.0  
Casing Diameter: 2.0  
Casing Diameter UOM: inch  
Casing Depth UOM: ft



# Wells and Additional Sources Detail Report

Screen ID: 1006071957  
 Layer:  
 Slot:  
 Screen Top Depth:  
 Screen End Depth:  
 Screen Material:  
 Screen Depth UOM: ft  
 Screen Diameter UOM: inch  
 Screen Diameter:

Water ID: 1006071955  
 Layer:  
 Kind Code:  
 Kind:  
 Water Found Depth:  
 Water Found Depth UOM: ft

Hole ID: 1006071954  
 Diameter:  
 Depth From:  
 Depth To:  
 Hole Depth UOM: ft  
 Hole Diameter UOM: inch

|                    |            |             |                   |
|--------------------|------------|-------------|-------------------|
| Bore Hole ID:      | 1005952972 | Tag No:     |                   |
| Depth M:           |            | Contractor: | 6946              |
| Year Completed:    | 2016       | Path:       | 726\7262341.pdf   |
| Well Completed Dt: | 2016/03/23 | Latitude:   | 43.6906842228478  |
| Audit No:          | Z232482    | Longitude:  | -79.4747842002378 |

| Map Key | Direction | Distance (km) | Distance (m) | Elevation (m) | DB   |
|---------|-----------|---------------|--------------|---------------|------|
| 19      | WNW       | 0.01          | 12.26        | 129.87        | WWIS |

|                    |                          |                    |                      |
|--------------------|--------------------------|--------------------|----------------------|
| Well ID:           | 7262339                  | Flowing (Y/N):     |                      |
| Construction Date: |                          | Flow Rate:         |                      |
| Use 1st:           | Monitoring and Test Hole | Data Entry Status: |                      |
| Use 2nd:           | 0                        | Data Src:          |                      |
| Final Well Status: | Abandoned-Other          | Date Received:     | 29-Apr-2016 00:00:00 |
| Water Type:        |                          | Selected Flag:     | TRUE                 |
| Casing Material:   |                          | Abandonment Rec:   | Yes                  |
| Audit No:          | Z232481                  | Contractor:        | 6946                 |
| Tag:               |                          | Form Version:      | 7                    |

## Wells and Additional Sources Detail Report

|                     |                  |                 |
|---------------------|------------------|-----------------|
| Constructn Method:  | Owner:           |                 |
| Elevation (m):      | County:          | YORK AND TORONT |
| Elevatn Reliabilty: | Lot:             |                 |
| Depth to Bedrock:   | Concession:      |                 |
| Well Depth:         | Concession Name: |                 |
| Overburden/Bedrock: | Easting NAD83:   |                 |
| Pump Rate:          | Northing NAD83:  |                 |
| Static Water Level: | Zone:            |                 |
| Clear/Cloudy:       | UTM Reliability: |                 |
| Municipality:       | YORK BOROUGH     |                 |
| Site Info:          |                  |                 |

PDF URL (Map):

|                      |                   |
|----------------------|-------------------|
| Well Completed Date: | 2016/03/23        |
| Year Completed:      | 2016              |
| Depth (m):           |                   |
| Latitude:            | 43.6906755531374  |
| Longitude:           | -79.4748092367122 |
| Path:                |                   |

|                              |                      |                  |                                |
|------------------------------|----------------------|------------------|--------------------------------|
| Bore Hole ID:                | 1005952966           | Elevation:       |                                |
| DP2BR:                       |                      | Elevrc:          |                                |
| Spatial Status:              |                      | Zone:            | 17                             |
| Code OB:                     |                      | East83:          | 622915.00                      |
| Code OB Desc:                |                      | North83:         | 4838648.00                     |
| Open Hole:                   |                      | Org CS:          | UTM83                          |
| Cluster Kind:                |                      | UTMRC:           | 4                              |
| Date Completed:              | 23-Mar-2016 00:00:00 | UTMRC Desc:      | margin of error : 30 m - 100 m |
| Remarks:                     |                      | Location Method: | wwr                            |
| Elevrc Desc:                 |                      |                  |                                |
| Location Source Date:        |                      |                  |                                |
| Improvement Location Source: |                      |                  |                                |
| Improvement Location Method: |                      |                  |                                |
| Source Revision              |                      |                  |                                |
| Comment:                     |                      |                  |                                |
| Supplier Comment:            |                      |                  |                                |

|                 |            |
|-----------------|------------|
| Plug ID:        | 1006071941 |
| Layer:          | 1          |
| Plug From:      | 100.0      |
| Plug To:        | 0.0        |
| Plug Depth UOM: | ft         |

## Wells and Additional Sources Detail Report

Method Construction ID: 1006071940  
Method Construction  
Code:  
Method Construction:  
Other Method  
Construction:

Pipe ID: 1006071932  
Casing No: 0  
Comment:  
Alt Name:

Casing ID: 1006071936  
Layer: 1  
Material: 5  
Open Hole or Material: PLASTIC  
Depth From: 0.0  
Depth To: 100.0  
Casing Diameter: 2.0  
Casing Diameter UOM: inch  
Casing Depth UOM: ft

Screen ID: 1006071937  
Layer:  
Slot:  
Screen Top Depth:  
Screen End Depth:  
Screen Material:  
Screen Depth UOM: ft  
Screen Diameter UOM: inch  
Screen Diameter:

Water ID: 1006071935  
Layer:  
Kind Code:  
Kind:  
Water Found Depth:  
Water Found Depth UOM: ft

Hole ID: 1006071934  
Diameter:  
Depth From:

# Wells and Additional Sources Detail Report

Depth To:  
 Hole Depth UOM: ft  
 Hole Diameter UOM: inch

|                    |            |             |                   |
|--------------------|------------|-------------|-------------------|
| Bore Hole ID:      | 1005952966 | Tag No:     |                   |
| Depth M:           |            | Contractor: | 6946              |
| Year Completed:    | 2016       | Path:       | 726\7262339.pdf   |
| Well Completed Dt: | 2016/03/23 | Latitude:   | 43.6906755531374  |
| Audit No:          | Z232481    | Longitude:  | -79.4748092367122 |

| Map Key | Direction | Distance (km) | Distance (m) | Elevation (m) | DB   |
|---------|-----------|---------------|--------------|---------------|------|
| 20      | W         | 0.01          | 13.58        | 129.51        | WWIS |

|                     |              |                    |                      |
|---------------------|--------------|--------------------|----------------------|
| Well ID:            | 7276018      | Flowing (Y/N):     |                      |
| Construction Date:  |              | Flow Rate:         |                      |
| Use 1st:            | Domestic     | Data Entry Status: |                      |
| Use 2nd:            |              | Data Src:          |                      |
| Final Well Status:  | Dewatering   | Date Received:     | 29-Nov-2016 00:00:00 |
| Water Type:         |              | Selected Flag:     | TRUE                 |
| Casing Material:    |              | Abandonment Rec:   |                      |
| Audit No:           | Z245161      | Contractor:        | 3413                 |
| Tag:                | A215329      | Form Version:      | 7                    |
| Constructn Method:  |              | Owner:             |                      |
| Elevation (m):      |              | County:            | YORK AND TORONT      |
| Elevatn Reliabilty: |              | Lot:               |                      |
| Depth to Bedrock:   |              | Concession:        |                      |
| Well Depth:         |              | Concession Name:   |                      |
| Overburden/Bedrock: |              | Easting NAD83:     |                      |
| Pump Rate:          |              | Northing NAD83:    |                      |
| Static Water Level: |              | Zone:              |                      |
| Clear/Cloudy:       |              | UTM Reliability:   |                      |
| Municipality:       | YORK BOROUGH |                    |                      |
| Site Info:          |              |                    |                      |

PDF URL (Map): [https://d2khazk8e83rdv.cloudfront.net/moe\\_mapping/downloads/2Water/Wells\\_pdfs/727\7276018.pdf](https://d2khazk8e83rdv.cloudfront.net/moe_mapping/downloads/2Water/Wells_pdfs/727\7276018.pdf)

Well Completed Date: 2016/10/05  
 Year Completed: 2016  
 Depth (m): 27.3558  
 Latitude: 43.6906127130582  
 Longitude: -79.4748232378454  
 Path: 727\7276018.pdf

## Wells and Additional Sources Detail Report

Bore Hole ID: 1006298834 Elevation:  
DP2BR: Elevrc:  
Spatial Status: Zone: 17  
Code OB: East83: 622914.00  
Code OB Desc: North83: 4838641.00  
Open Hole: Org CS: UTM83  
Cluster Kind: UTMRC: 4  
Date Completed: 05-Oct-2016 00:00:00 UTMRC Desc: margin of error : 30 m - 100 m  
Remarks: Location Method: wwr  
Elevrc Desc:  
Location Source Date:  
Improvement Location  
Source:  
Improvement Location  
Method:  
Source Revision  
Comment:  
Supplier Comment:

Formation ID: 1006459077  
Layer: 1  
Color: 8  
General Color: BLACK  
Mat1:  
Most Common Material:  
Mat2:  
Mat2 Desc:  
Mat3: 60  
Mat3 Desc: CEMENTED  
Formation Top Depth: 0.0  
Formation End Depth: 0.5  
Formation End Depth  
UOM: ft

Formation ID: 1006459080  
Layer: 4  
Color: 2  
General Color: GREY  
Mat1: 06  
Most Common Material: SILT  
Mat2: 69  
Mat2 Desc: FINE-GRAINED  
Mat3:  
Mat3 Desc:  
Formation Top Depth: 56.0  
Formation End Depth: 61.0  
Formation End Depth  
UOM: ft

## Wells and Additional Sources Detail Report

Formation ID: 1006459079  
Layer: 3  
Color: 2  
General Color: GREY  
Mat1: 05  
Most Common Material: CLAY  
Mat2: 11  
Mat2 Desc: GRAVEL  
Mat3: 12  
Mat3 Desc: STONES  
Formation Top Depth: 10.0  
Formation End Depth: 56.0  
Formation End Depth UOM: ft

Formation ID: 1006459081  
Layer: 5  
Color: 2  
General Color: GREY  
Mat1: 05  
Most Common Material: CLAY  
Mat2:  
Mat2 Desc:  
Mat3:  
Mat3 Desc:  
Formation Top Depth: 61.0  
Formation End Depth: 87.0  
Formation End Depth UOM: ft

Formation ID: 1006459082  
Layer: 6  
Color: 2  
General Color: GREY  
Mat1: 06  
Most Common Material: SILT  
Mat2:  
Mat2 Desc:  
Mat3:  
Mat3 Desc:  
Formation Top Depth: 87.0  
Formation End Depth: 89.75  
Formation End Depth UOM: ft

## Wells and Additional Sources Detail Report

Formation ID: 1006459078  
Layer: 2  
Color: 6  
General Color: BROWN  
Mat1: 28  
Most Common Material: SAND  
Mat2:  
Mat2 Desc:  
Mat3:  
Mat3 Desc:  
Formation Top Depth: 0.5  
Formation End Depth: 10.0  
Formation End Depth UOM: ft

Plug ID: 1006459090  
Layer: 2  
Plug From: 0.0  
Plug To: 89.75  
Plug Depth UOM: ft

Plug ID: 1006459089  
Layer: 1  
Plug From: 0.0  
Plug To: 25.0  
Plug Depth UOM: ft

Method Construction ID: 1006459088  
Method Construction Code: 2  
Method Construction: Rotary (Convent.)  
Other Method Construction:

Pipe ID: 1006459076  
Casing No: 0  
Comment:  
Alt Name:

Casing ID: 1006459085  
Layer: 1  
Material: 5  
Open Hole or Material: PLASTIC

## Wells and Additional Sources Detail Report

Depth From: 0.0  
 Depth To: 25.0  
 Casing Diameter: 4.0  
 Casing Diameter UOM: inch  
 Casing Depth UOM: ft

Screen ID: 1006459086  
 Layer: 1  
 Slot: 10  
 Screen Top Depth: 25.0  
 Screen End Depth: 89.75  
 Screen Material: 5  
 Screen Depth UOM: ft  
 Screen Diameter UOM: inch  
 Screen Diameter: 4.0

Water ID: 1006459084  
 Layer:  
 Kind Code:  
 Kind:  
 Water Found Depth:  
 Water Found Depth UOM: ft

Hole ID: 1006459083  
 Diameter: 8.0  
 Depth From: 0.0  
 Depth To: 89.75  
 Hole Depth UOM: ft  
 Hole Diameter UOM: inch

|                    |            |             |                   |
|--------------------|------------|-------------|-------------------|
| Bore Hole ID:      | 1006298834 | Tag No:     | A215329           |
| Depth M:           | 27.3558    | Contractor: | 3413              |
| Year Completed:    | 2016       | Path:       | 727\7276018.pdf   |
| Well Completed Dt: | 2016/10/05 | Latitude:   | 43.6906127130582  |
| Audit No:          | Z245161    | Longitude:  | -79.4748232378454 |

| Map Key | Direction | Distance (km) | Distance (m) | Elevation (m) | DB   |
|---------|-----------|---------------|--------------|---------------|------|
| 21      | WNW       | 0.01          | 14.05        | 129.54        | WWIS |

|                    |                          |                    |  |
|--------------------|--------------------------|--------------------|--|
| Well ID:           | 7262338                  | Flowing (Y/N):     |  |
| Construction Date: |                          | Flow Rate:         |  |
| Use 1st:           | Monitoring and Test Hole | Data Entry Status: |  |



## Wells and Additional Sources Detail Report

|                      |                 |                  |                      |
|----------------------|-----------------|------------------|----------------------|
| Use 2nd:             | 0               | Data Src:        |                      |
| Final Well Status:   | Abandoned-Other | Date Received:   | 29-Apr-2016 00:00:00 |
| Water Type:          |                 | Selected Flag:   | TRUE                 |
| Casing Material:     |                 | Abandonment Rec: | Yes                  |
| Audit No:            | Z232480         | Contractor:      | 6946                 |
| Tag:                 |                 | Form Version:    | 7                    |
| Constructn Method:   |                 | Owner:           |                      |
| Elevation (m):       |                 | County:          | YORK AND TORONT      |
| Elevatn Reliability: |                 | Lot:             |                      |
| Depth to Bedrock:    |                 | Concession:      |                      |
| Well Depth:          |                 | Concession Name: |                      |
| Overburden/Bedrock:  |                 | Easting NAD83:   |                      |
| Pump Rate:           |                 | Northing NAD83:  |                      |
| Static Water Level:  |                 | Zone:            |                      |
| Clear/Cloudy:        |                 | UTM Reliability: |                      |
| Municipality:        | YORK BOROUGH    |                  |                      |
| Site Info:           |                 |                  |                      |

PDF URL (Map):

|                      |                   |
|----------------------|-------------------|
| Well Completed Date: | 2016/03/23        |
| Year Completed:      | 2016              |
| Depth (m):           |                   |
| Latitude:            | 43.6906668834214  |
| Longitude:           | -79.4748342731795 |
| Path:                |                   |

|                              |                      |                  |                                |
|------------------------------|----------------------|------------------|--------------------------------|
| Bore Hole ID:                | 1005952963           | Elevation:       |                                |
| DP2BR:                       |                      | Elevrc:          |                                |
| Spatial Status:              |                      | Zone:            | 17                             |
| Code OB:                     |                      | East83:          | 622913.00                      |
| Code OB Desc:                |                      | North83:         | 4838647.00                     |
| Open Hole:                   |                      | Org CS:          | UTM83                          |
| Cluster Kind:                |                      | UTMRC:           | 4                              |
| Date Completed:              | 23-Mar-2016 00:00:00 | UTMRC Desc:      | margin of error : 30 m - 100 m |
| Remarks:                     |                      | Location Method: | wwr                            |
| Elevrc Desc:                 |                      |                  |                                |
| Location Source Date:        |                      |                  |                                |
| Improvement Location Source: |                      |                  |                                |
| Improvement Location Method: |                      |                  |                                |
| Source Revision              |                      |                  |                                |
| Comment:                     |                      |                  |                                |
| Supplier Comment:            |                      |                  |                                |

## Wells and Additional Sources Detail Report

Plug ID: 1006071931  
Layer: 1  
Plug From: 32.0  
Plug To: 0.0  
Plug Depth UOM: ft

Method Construction ID: 1006071930  
Method Construction  
Code:  
Method Construction:  
Other Method  
Construction:

Pipe ID: 1006071922  
Casing No: 0  
Comment:  
Alt Name:

Casing ID: 1006071926  
Layer: 1  
Material: 5  
Open Hole or Material: PLASTIC  
Depth From: 0.0  
Depth To: 32.0  
Casing Diameter: 2.0  
Casing Diameter UOM: inch  
Casing Depth UOM: ft

Screen ID: 1006071927  
Layer:  
Slot:  
Screen Top Depth:  
Screen End Depth:  
Screen Material:  
Screen Depth UOM: ft  
Screen Diameter UOM: inch  
Screen Diameter:

Water ID: 1006071925  
Layer:  
Kind Code:  
Kind:  
Water Found Depth:

# Wells and Additional Sources Detail Report

Water Found Depth UOM: ft

Hole ID: 1006071924  
 Diameter:  
 Depth From:  
 Depth To:  
 Hole Depth UOM: ft  
 Hole Diameter UOM: inch

|                    |            |             |                   |
|--------------------|------------|-------------|-------------------|
| Bore Hole ID:      | 1005952963 | Tag No:     |                   |
| Depth M:           |            | Contractor: | 6946              |
| Year Completed:    | 2016       | Path:       | 726\7262338.pdf   |
| Well Completed Dt: | 2016/03/23 | Latitude:   | 43.6906668834214  |
| Audit No:          | Z232480    | Longitude:  | -79.4748342731795 |

| Map Key | Direction | Distance (km) | Distance (m) | Elevation (m) | DB   |
|---------|-----------|---------------|--------------|---------------|------|
| 22      | NW        | 0.01          | 14.68        | 129.92        | WWIS |

|                     |              |                    |                      |
|---------------------|--------------|--------------------|----------------------|
| Well ID:            | 7275995      | Flowing (Y/N):     |                      |
| Construction Date:  |              | Flow Rate:         |                      |
| Use 1st:            | Dewatering   | Data Entry Status: |                      |
| Use 2nd:            |              | Data Src:          |                      |
| Final Well Status:  | Dewatering   | Date Received:     | 29-Nov-2016 00:00:00 |
| Water Type:         |              | Selected Flag:     | TRUE                 |
| Casing Material:    |              | Abandonment Rec:   |                      |
| Audit No:           | Z245158      | Contractor:        | 3413                 |
| Tag:                | A215338      | Form Version:      | 7                    |
| Constructn Method:  |              | Owner:             |                      |
| Elevation (m):      |              | County:            | YORK AND TORONT      |
| Elevatn Reliabilty: |              | Lot:               |                      |
| Depth to Bedrock:   |              | Concession:        |                      |
| Well Depth:         |              | Concession Name:   |                      |
| Overburden/Bedrock: |              | Easting NAD83:     |                      |
| Pump Rate:          |              | Northing NAD83:    |                      |
| Static Water Level: |              | Zone:              |                      |
| Clear/Cloudy:       |              | UTM Reliability:   |                      |
| Municipality:       | YORK BOROUGH |                    |                      |
| Site Info:          |              |                    |                      |

PDF URL (Map): [https://d2khazk8e83rdv.cloudfront.net/moe\\_mapping/downloads/2Water/Wells\\_pdfs/727\7275995.pdf](https://d2khazk8e83rdv.cloudfront.net/moe_mapping/downloads/2Water/Wells_pdfs/727\7275995.pdf)

Well Completed Date: 2016/09/15  
 Year Completed: 2016

## Wells and Additional Sources Detail Report

Depth (m): 27.770328  
Latitude: 43.6907734031203  
Longitude: -79.4747198978638  
Path: 727\7275995.pdf

Bore Hole ID: 1006298939  
DP2BR:  
Spatial Status:  
Code OB:  
Code OB Desc:  
Open Hole:  
Cluster Kind:  
Date Completed: 15-Sep-2016 00:00:00  
Remarks:  
Elevrc Desc:  
Location Source Date:  
Improvement Location Source:  
Improvement Location Method:  
Source Revision  
Comment:  
Supplier Comment:

Elevation:  
Elevrc:  
Zone: 17  
East83: 622922.00  
North83: 4838659.00  
Org CS: UTM83  
UTMRC: 4  
UTMRC Desc: margin of error : 30 m - 100 m  
Location Method: wwr

Formation ID: 1006458513  
Layer: 2  
Color: 6  
General Color: BROWN  
Mat1: 28  
Most Common Material: SAND  
Mat2: 05  
Mat2 Desc: CLAY  
Mat3:  
Mat3 Desc:  
Formation Top Depth: 2.0  
Formation End Depth: 12.0  
Formation End Depth UOM: ft

Formation ID: 1006458512  
Layer: 1  
Color: 2  
General Color: GREY  
Mat1:  
Most Common Material:  
Mat2:  
Mat2 Desc:

## Wells and Additional Sources Detail Report

Mat3: 60  
Mat3 Desc: CEMENTED  
Formation Top Depth: 0.0  
Formation End Depth: 2.0  
Formation End Depth UOM: ft

Formation ID: 1006458516  
Layer: 5  
Color: 2  
General Color: GREY  
Mat1: 05  
Most Common Material: CLAY  
Mat2:  
Mat2 Desc:  
Mat3:  
Mat3 Desc:  
Formation Top Depth: 60.0  
Formation End Depth: 88.0  
Formation End Depth UOM: ft

Formation ID: 1006458517  
Layer: 6  
Color: 2  
General Color: GREY  
Mat1: 06  
Most Common Material: SILT  
Mat2: 69  
Mat2 Desc: FINE-GRAINED  
Mat3:  
Mat3 Desc:  
Formation Top Depth: 88.0  
Formation End Depth: 90.0  
Formation End Depth UOM: ft

Formation ID: 1006458518  
Layer: 7  
Color: 2  
General Color: GREY  
Mat1: 17  
Most Common Material: SHALE  
Mat2:  
Mat2 Desc:  
Mat3:

## Wells and Additional Sources Detail Report

Mat3 Desc:

Formation Top Depth: 90.0  
Formation End Depth: 91.11000061035156  
Formation End Depth UOM: ft

Formation ID: 1006458515

Layer: 4

Color:

General Color:

Mat1: 06

Most Common Material: SILT

Mat2: 28

Mat2 Desc: SAND

Mat3:

Mat3 Desc:

Formation Top Depth: 55.0

Formation End Depth: 60.0

Formation End Depth UOM: ft

Formation ID: 1006458514

Layer: 3

Color: 2

General Color: GREY

Mat1: 05

Most Common Material: CLAY

Mat2:

Mat2 Desc:

Mat3:

Mat3 Desc:

Formation Top Depth: 12.0

Formation End Depth: 55.0

Formation End Depth UOM: ft

Plug ID: 1006458526

Layer: 2

Plug From: 25.0

Plug To: 91.11000061035156

Plug Depth UOM: ft

Plug ID: 1006458525

Layer: 1

Plug From: 0.0

## Wells and Additional Sources Detail Report

Plug To: 25.0  
Plug Depth UOM: ft

Method Construction ID: 1006458524  
Method Construction Code: 2  
Method Construction: Rotary (Convent.)  
Other Method Construction:

Pipe ID: 1006458511  
Casing No: 0  
Comment:  
Alt Name:

Casing ID: 1006458521  
Layer: 1  
Material: 5  
Open Hole or Material: PLASTIC  
Depth From: 0.0  
Depth To: 25.0  
Casing Diameter: 4.0  
Casing Diameter UOM: inch  
Casing Depth UOM: ft

Screen ID: 1006458522  
Layer: 1  
Slot: 10  
Screen Top Depth: 25.0  
Screen End Depth: 91.11000061035156  
Screen Material: 5  
Screen Depth UOM: ft  
Screen Diameter UOM: inch  
Screen Diameter: 4.0

Water ID: 1006458520  
Layer:  
Kind Code:  
Kind:  
Water Found Depth:  
Water Found Depth UOM: ft

## Wells and Additional Sources Detail Report

Hole ID: 1006458519  
 Diameter: 8.0  
 Depth From: 0.0  
 Depth To: 91.11000061035156  
 Hole Depth UOM: ft  
 Hole Diameter UOM: inch

|                    |            |             |                   |
|--------------------|------------|-------------|-------------------|
| Bore Hole ID:      | 1006298939 | Tag No:     | A215338           |
| Depth M:           | 27.770328  | Contractor: | 3413              |
| Year Completed:    | 2016       | Path:       | 727\7275995.pdf   |
| Well Completed Dt: | 2016/09/15 | Latitude:   | 43.6907734031203  |
| Audit No:          | Z245158    | Longitude:  | -79.4747198978638 |

| Map Key | Direction | Distance (km) | Distance (m) | Elevation (m) | DB   |
|---------|-----------|---------------|--------------|---------------|------|
| 23      | W         | 0.02          | 16.01        | 129.51        | WWIS |

|                     |              |                    |                      |
|---------------------|--------------|--------------------|----------------------|
| Well ID:            | 7301932      | Flowing (Y/N):     |                      |
| Construction Date:  |              | Flow Rate:         |                      |
| Use 1st:            |              | Data Entry Status: |                      |
| Use 2nd:            |              | Data Src:          |                      |
| Final Well Status:  | Dewatering   | Date Received:     | 21-Dec-2017 00:00:00 |
| Water Type:         |              | Selected Flag:     | TRUE                 |
| Casing Material:    |              | Abandonment Rec:   |                      |
| Audit No:           | Z254856      | Contractor:        | 7607                 |
| Tag:                | A223696      | Form Version:      | 7                    |
| Constructn Method:  |              | Owner:             |                      |
| Elevation (m):      |              | County:            | YORK AND TORONT      |
| Elevatn Reliabilty: |              | Lot:               |                      |
| Depth to Bedrock:   |              | Concession:        |                      |
| Well Depth:         |              | Concession Name:   |                      |
| Overburden/Bedrock: |              | Easting NAD83:     |                      |
| Pump Rate:          |              | Northing NAD83:    |                      |
| Static Water Level: |              | Zone:              |                      |
| Clear/Cloudy:       |              | UTM Reliability:   |                      |
| Municipality:       | YORK BOROUGH |                    |                      |
| Site Info:          |              |                    |                      |

PDF URL (Map):

Well Completed Date: 2017/11/26  
 Year Completed: 2017  
 Depth (m): 27  
 Latitude: 43.6905678745833  
 Longitude: -79.4748367826768



# Wells and Additional Sources Detail Report

Path:

|                              |                      |                  |                                |
|------------------------------|----------------------|------------------|--------------------------------|
| Bore Hole ID:                | 1006926373           | Elevation:       |                                |
| DP2BR:                       |                      | Elevrc:          |                                |
| Spatial Status:              |                      | Zone:            | 17                             |
| Code OB:                     |                      | East83:          | 622913.00                      |
| Code OB Desc:                |                      | North83:         | 4838636.00                     |
| Open Hole:                   |                      | Org CS:          | UTM83                          |
| Cluster Kind:                |                      | UTMRC:           | 4                              |
| Date Completed:              | 26-Nov-2017 00:00:00 | UTMRC Desc:      | margin of error : 30 m - 100 m |
| Remarks:                     |                      | Location Method: | cnrev                          |
| Elevrc Desc:                 |                      |                  |                                |
| Location Source Date:        |                      |                  |                                |
| Improvement Location Source: |                      |                  |                                |
| Improvement Location Method: |                      |                  |                                |
| Source Revision              |                      |                  |                                |
| Comment:                     |                      |                  |                                |
| Supplier Comment:            |                      |                  |                                |

|                          |            |
|--------------------------|------------|
| Formation ID:            | 1007090095 |
| Layer:                   | 3          |
| Color:                   | 2          |
| General Color:           | GREY       |
| Mat1:                    | 06         |
| Most Common Material:    | SILT       |
| Mat2:                    | 28         |
| Mat2 Desc:               | SAND       |
| Mat3:                    |            |
| Mat3 Desc:               |            |
| Formation Top Depth:     | 10.0       |
| Formation End Depth:     | 25.0       |
| Formation End Depth UOM: | m          |

|                       |            |
|-----------------------|------------|
| Formation ID:         | 1007090096 |
| Layer:                | 4          |
| Color:                | 2          |
| General Color:        | GREY       |
| Mat1:                 | 06         |
| Most Common Material: | SILT       |
| Mat2:                 | 05         |
| Mat2 Desc:            | CLAY       |
| Mat3:                 | 79         |
| Mat3 Desc:            | PACKED     |
| Formation Top Depth:  | 25.0       |

## Wells and Additional Sources Detail Report

Formation End Depth: 27.0  
Formation End Depth  
UOM: m

Formation ID: 1007090094  
Layer: 2  
Color: 6  
General Color: BROWN  
Mat1: 06  
Most Common Material: SILT  
Mat2: 11  
Mat2 Desc: GRAVEL  
Mat3: 77  
Mat3 Desc: LOOSE  
Formation Top Depth: 3.0  
Formation End Depth: 10.0  
Formation End Depth  
UOM: m

Formation ID: 1007090093  
Layer: 1  
Color: 8  
General Color: BLACK  
Mat1: 02  
Most Common Material: TOPSOIL  
Mat2: 12  
Mat2 Desc: STONES  
Mat3:  
Mat3 Desc:  
Formation Top Depth: 0.0  
Formation End Depth: 3.0  
Formation End Depth  
UOM: m

Plug ID: 1007090103  
Layer: 2  
Plug From: 8.0  
Plug To: 27.0  
Plug Depth UOM: m

Plug ID: 1007090102  
Layer: 1  
Plug From: 0.0  
Plug To: 8.0  
Plug Depth UOM: m

## Wells and Additional Sources Detail Report

Method Construction ID: 1007090101

Method Construction  
Code:

Method Construction:

Other Method  
Construction:

Pipe ID: 1007090092

Casing No: 0

Comment:

Alt Name:

Casing ID: 1007090099

Layer: 1

Material: 5

Open Hole or Material: PLASTIC

Depth From: 0.0

Depth To: 9.0

Casing Diameter: 10.0

Casing Diameter UOM: cm

Casing Depth UOM: m

Screen ID: 1007090100

Layer: 1

Slot: .5

Screen Top Depth: 9.0

Screen End Depth: 27.0

Screen Material: 5

Screen Depth UOM: m

Screen Diameter UOM: cm

Screen Diameter: 10.0

Water ID: 1007090098

Layer:

Kind Code:

Kind:

Water Found Depth:

Water Found Depth UOM: m

Hole ID: 1007090097

Diameter:

## Wells and Additional Sources Detail Report

Depth From:  
 Depth To:  
 Hole Depth UOM: m  
 Hole Diameter UOM: cm

|                    |            |             |                   |
|--------------------|------------|-------------|-------------------|
| Bore Hole ID:      | 1006926373 | Tag No:     | A223696           |
| Depth M:           | 27         | Contractor: | 7607              |
| Year Completed:    | 2017       | Path:       |                   |
| Well Completed Dt: | 2017/11/26 | Latitude:   | 43.6905678745833  |
| Audit No:          | Z254856    | Longitude:  | -79.4748367826768 |

| Map Key | Direction | Distance (km) | Distance (m) | Elevation (m) | DB   |
|---------|-----------|---------------|--------------|---------------|------|
| 24      | W         | 0.02          | 16.95        | 129.54        | WWIS |

|                      |                          |                    |                      |
|----------------------|--------------------------|--------------------|----------------------|
| Well ID:             | 7262340                  | Flowing (Y/N):     |                      |
| Construction Date:   |                          | Flow Rate:         |                      |
| Use 1st:             | Monitoring and Test Hole | Data Entry Status: |                      |
| Use 2nd:             | 0                        | Data Src:          |                      |
| Final Well Status:   | Abandoned-Other          | Date Received:     | 29-Apr-2016 00:00:00 |
| Water Type:          |                          | Selected Flag:     | TRUE                 |
| Casing Material:     |                          | Abandonment Rec:   | Yes                  |
| Audit No:            | Z232483                  | Contractor:        | 6946                 |
| Tag:                 |                          | Form Version:      | 7                    |
| Constructn Method:   |                          | Owner:             |                      |
| Elevation (m):       |                          | County:            | YORK AND TORONT      |
| Elevatn Reliability: |                          | Lot:               |                      |
| Depth to Bedrock:    |                          | Concession:        |                      |
| Well Depth:          |                          | Concession Name:   |                      |
| Overburden/Bedrock:  |                          | Easting NAD83:     |                      |
| Pump Rate:           |                          | Northing NAD83:    |                      |
| Static Water Level:  |                          | Zone:              |                      |
| Clear/Cloudy:        |                          | UTM Reliability:   |                      |
| Municipality:        | YORK BOROUGH             |                    |                      |
| Site Info:           |                          |                    |                      |

PDF URL (Map):

Well Completed Date: 2016/03/23  
 Year Completed: 2016  
 Depth (m):  
 Latitude: 43.6906583792387  
 Longitude: -79.4748717138016  
 Path:

## Wells and Additional Sources Detail Report

Bore Hole ID: 1005952969 Elevation:  
DP2BR: Elevrc:  
Spatial Status: Zone: 17  
Code OB: East83: 622910.00  
Code OB Desc: North83: 4838646.00  
Open Hole: Org CS: UTM83  
Cluster Kind: UTMRC: 4  
Date Completed: 23-Mar-2016 00:00:00 UTMRC Desc: margin of error : 30 m - 100 m  
Remarks: Location Method: wwr  
Elevrc Desc:  
Location Source Date:  
Improvement Location  
Source:  
Improvement Location  
Method:  
Source Revision  
Comment:  
Supplier Comment:

Plug ID: 1006071951  
Layer: 1  
Plug From: 64.0  
Plug To: 0.0  
Plug Depth UOM: ft

Method Construction ID: 1006071950  
Method Construction  
Code:  
Method Construction:  
Other Method  
Construction:

Pipe ID: 1006071942  
Casing No: 0  
Comment:  
Alt Name:

Casing ID: 1006071946  
Layer: 1  
Material: 5  
Open Hole or Material: PLASTIC  
Depth From: 0.0  
Depth To: 64.0  
Casing Diameter: 2.0  
Casing Diameter UOM: inch

# Wells and Additional Sources Detail Report

Casing Depth UOM: ft

Screen ID: 1006071947

Layer:

Slot:

Screen Top Depth:

Screen End Depth:

Screen Material:

Screen Depth UOM: ft

Screen Diameter UOM: inch

Screen Diameter:

Water ID: 1006071945

Layer:

Kind Code:

Kind:

Water Found Depth:

Water Found Depth UOM: ft

Hole ID: 1006071944

Diameter:

Depth From:

Depth To:

Hole Depth UOM: ft

Hole Diameter UOM: inch

Bore Hole ID: 1005952969

Depth M:

Year Completed: 2016

Well Completed Dt: 2016/03/23

Audit No: Z232483

Tag No:

Contractor: 6946

Path: 726\7262340.pdf

Latitude: 43.6906583792387

Longitude: -79.4748717138016

| Map Key | Direction | Distance (km) | Distance (m) | Elevation (m) | DB   |
|---------|-----------|---------------|--------------|---------------|------|
| 25      | SSW       | 0.02          | 18.16        | 129.37        | WWIS |

Well ID: 7180622

Construction Date:

Use 1st:

Use 2nd:

Final Well Status: 0

Water Type:

Casing Material:

Flowing (Y/N):

Flow Rate:

Data Entry Status:

Data Src:

Date Received: 10-May-2012 00:00:00

Selected Flag: TRUE

Abandonment Rec:

## Wells and Additional Sources Detail Report

|                     |              |                  |                 |
|---------------------|--------------|------------------|-----------------|
| Audit No:           | Z147051      | Contractor:      | 7241            |
| Tag:                | A123831      | Form Version:    | 7               |
| Constructn Method:  |              | Owner:           |                 |
| Elevation (m):      |              | County:          | YORK AND TORONT |
| Elevatn Reliabilty: |              | Lot:             |                 |
| Depth to Bedrock:   |              | Concession:      |                 |
| Well Depth:         |              | Concession Name: |                 |
| Overburden/Bedrock: |              | Easting NAD83:   |                 |
| Pump Rate:          |              | Northing NAD83:  |                 |
| Static Water Level: |              | Zone:            |                 |
| Clear/Cloudy:       |              | UTM Reliability: |                 |
| Municipality:       | YORK BOROUGH |                  |                 |
| Site Info:          |              |                  |                 |

PDF URL (Map):

|                      |                   |
|----------------------|-------------------|
| Well Completed Date: | 2012/02/27        |
| Year Completed:      | 2012              |
| Depth (m):           | 4.572             |
| Latitude:            | 43.6902225329735  |
| Longitude:           | -79.4745973703177 |
| Path:                |                   |

|                              |                      |                  |                                |
|------------------------------|----------------------|------------------|--------------------------------|
| Bore Hole ID:                | 1003758801           | Elevation:       |                                |
| DP2BR:                       |                      | Elevrc:          |                                |
| Spatial Status:              |                      | Zone:            | 17                             |
| Code OB:                     |                      | East83:          | 622933.00                      |
| Code OB Desc:                |                      | North83:         | 4838598.00                     |
| Open Hole:                   |                      | Org CS:          | UTM83                          |
| Cluster Kind:                |                      | UTMRC:           | 4                              |
| Date Completed:              | 27-Feb-2012 00:00:00 | UTMRC Desc:      | margin of error : 30 m - 100 m |
| Remarks:                     |                      | Location Method: | wwr                            |
| Elevrc Desc:                 |                      |                  |                                |
| Location Source Date:        |                      |                  |                                |
| Improvement Location Source: |                      |                  |                                |
| Improvement Location Method: |                      |                  |                                |
| Source Revision Comment:     |                      |                  |                                |
| Supplier Comment:            |                      |                  |                                |

|                |            |
|----------------|------------|
| Formation ID:  | 1004302521 |
| Layer:         | 2          |
| Color:         | 2          |
| General Color: | GREY       |

## Wells and Additional Sources Detail Report

Mat1: 06  
Most Common Material: SILT  
Mat2: 28  
Mat2 Desc: SAND  
Mat3:  
Mat3 Desc:  
Formation Top Depth: 10.0  
Formation End Depth: 15.0  
Formation End Depth UOM: ft

Formation ID: 1004302520  
Layer: 1  
Color: 2  
General Color: GREY  
Mat1: 01  
Most Common Material: FILL  
Mat2: 28  
Mat2 Desc: SAND  
Mat3: 06  
Mat3 Desc: SILT  
Formation Top Depth: 0.0  
Formation End Depth: 10.0  
Formation End Depth UOM: ft

Plug ID: 1004302529  
Layer: 3  
Plug From: 4.0  
Plug To: 15.0  
Plug Depth UOM: ft

Plug ID: 1004302527  
Layer: 1  
Plug From: 0.0  
Plug To: 1.0  
Plug Depth UOM: ft

Plug ID: 1004302528  
Layer: 2  
Plug From: 1.0  
Plug To: 4.0  
Plug Depth UOM: ft



## Wells and Additional Sources Detail Report

Method Construction ID: 1004302526  
Method Construction  
Code:  
Method Construction:  
Other Method  
Construction:

Pipe ID: 1004302519  
Casing No: 0  
Comment:  
Alt Name:

Casing ID: 1004302524  
Layer: 1  
Material: 5  
Open Hole or Material: PLASTIC  
Depth From: 0.0  
Depth To: 5.0  
Casing Diameter: 2.0  
Casing Diameter UOM: inch  
Casing Depth UOM: ft

Screen ID: 1004302525  
Layer: 1  
Slot: 10  
Screen Top Depth: 5.0  
Screen End Depth: 15.0  
Screen Material: 5  
Screen Depth UOM: ft  
Screen Diameter UOM: inch  
Screen Diameter: 2.25

Water ID: 1004302523  
Layer:  
Kind Code:  
Kind:  
Water Found Depth:  
Water Found Depth UOM: ft

Hole ID: 1004302522  
Diameter: 4.5  
Depth From: 0.0

## Wells and Additional Sources Detail Report

Depth To: 15.0  
 Hole Depth UOM: ft  
 Hole Diameter UOM: inch

|                    |            |             |                   |
|--------------------|------------|-------------|-------------------|
| Bore Hole ID:      | 1003758801 | Tag No:     | A123831           |
| Depth M:           | 4.572      | Contractor: | 7241              |
| Year Completed:    | 2012       | Path:       |                   |
| Well Completed Dt: | 2012/02/27 | Latitude:   | 43.6902225329735  |
| Audit No:          | Z147051    | Longitude:  | -79.4745973703177 |

| Map Key | Direction | Distance (km) | Distance (m) | Elevation (m) | DB   |
|---------|-----------|---------------|--------------|---------------|------|
| 26      | W         | 0.02          | 18.95        | 129.54        | WWIS |

|                     |                 |                    |                      |
|---------------------|-----------------|--------------------|----------------------|
| Well ID:            | 7261353         | Flowing (Y/N):     |                      |
| Construction Date:  |                 | Flow Rate:         |                      |
| Use 1st:            |                 | Data Entry Status: |                      |
| Use 2nd:            |                 | Data Src:          |                      |
| Final Well Status:  | Abandoned-Other | Date Received:     | 12-Apr-2016 00:00:00 |
| Water Type:         |                 | Selected Flag:     | TRUE                 |
| Casing Material:    |                 | Abandonment Rec:   | Yes                  |
| Audit No:           | Z140379         | Contractor:        | 6946                 |
| Tag:                | A136139         | Form Version:      | 7                    |
| Constructn Method:  |                 | Owner:             |                      |
| Elevation (m):      |                 | County:            | YORK AND TORONT      |
| Elevatn Reliabilty: |                 | Lot:               |                      |
| Depth to Bedrock:   |                 | Concession:        |                      |
| Well Depth:         |                 | Concession Name:   |                      |
| Overburden/Bedrock: |                 | Easting NAD83:     |                      |
| Pump Rate:          |                 | Northing NAD83:    |                      |
| Static Water Level: |                 | Zone:              |                      |
| Clear/Cloudy:       |                 | UTM Reliability:   |                      |
| Municipality:       | YORK BOROUGH    |                    |                      |
| Site Info:          |                 |                    |                      |

PDF URL (Map):

Well Completed Date: 2016/02/29  
 Year Completed: 2016  
 Depth (m):  
 Latitude: 43.6906587103124  
 Longitude: -79.4748965221258  
 Path:

## Wells and Additional Sources Detail Report

Bore Hole ID: 1005929248 Elevation:  
DP2BR: Elevrc:  
Spatial Status: Zone: 17  
Code OB: East83: 622908.00  
Code OB Desc: North83: 4838646.00  
Open Hole: Org CS: UTM83  
Cluster Kind: UTMRC: 4  
Date Completed: 29-Feb-2016 00:00:00 UTMRC Desc: margin of error : 30 m - 100 m  
Remarks: Location Method: wwr  
Elevrc Desc:  
Location Source Date:  
Improvement Location  
Source:  
Improvement Location  
Method:  
Source Revision  
Comment:  
Supplier Comment:

Plug ID: 1006022685  
Layer: 1  
Plug From: 14.0  
Plug To: 0.0  
Plug Depth UOM: ft

Method Construction ID: 1006022684  
Method Construction  
Code:  
Method Construction:  
Other Method  
Construction:

Pipe ID: 1006022678  
Casing No: 0  
Comment:  
Alt Name:

Casing ID: 1006022682  
Layer: 1  
Material: 5  
Open Hole or Material: PLASTIC  
Depth From: 0.0  
Depth To: 14.0  
Casing Diameter: 2.0  
Casing Diameter UOM: inch  
Casing Depth UOM: ft

# Wells and Additional Sources Detail Report

Screen ID: 1006022683  
 Layer:  
 Slot:  
 Screen Top Depth:  
 Screen End Depth:  
 Screen Material:  
 Screen Depth UOM: ft  
 Screen Diameter UOM: inch  
 Screen Diameter:

Water ID: 1006022681  
 Layer:  
 Kind Code:  
 Kind:  
 Water Found Depth:  
 Water Found Depth UOM: ft

Hole ID: 1006022680  
 Diameter:  
 Depth From:  
 Depth To:  
 Hole Depth UOM: ft  
 Hole Diameter UOM: inch

|                    |            |             |                   |
|--------------------|------------|-------------|-------------------|
| Bore Hole ID:      | 1005929248 | Tag No:     | A136139           |
| Depth M:           |            | Contractor: | 6946              |
| Year Completed:    | 2016       | Path:       | 726\7261353.pdf   |
| Well Completed Dt: | 2016/02/29 | Latitude:   | 43.6906587103124  |
| Audit No:          | Z140379    | Longitude:  | -79.4748965221258 |

| Map Key | Direction | Distance (km) | Distance (m) | Elevation (m) | DB   |
|---------|-----------|---------------|--------------|---------------|------|
| 27      | W         | 0.02          | 19.17        | 129.51        | WWIS |

|                    |            |                    |                      |
|--------------------|------------|--------------------|----------------------|
| Well ID:           | 7276019    | Flowing (Y/N):     |                      |
| Construction Date: |            | Flow Rate:         |                      |
| Use 1st:           | Dewatering | Data Entry Status: |                      |
| Use 2nd:           |            | Data Src:          |                      |
| Final Well Status: | Dewatering | Date Received:     | 29-Nov-2016 00:00:00 |
| Water Type:        |            | Selected Flag:     | TRUE                 |
| Casing Material:   |            | Abandonment Rec:   |                      |
| Audit No:          | Z245160    | Contractor:        | 3413                 |

## Wells and Additional Sources Detail Report

|                      |              |                  |                 |
|----------------------|--------------|------------------|-----------------|
| Tag:                 | A215331      | Form Version:    | 7               |
| Constructn Method:   |              | Owner:           |                 |
| Elevation (m):       |              | County:          | YORK AND TORONT |
| Elevatn Reliability: |              | Lot:             |                 |
| Depth to Bedrock:    |              | Concession:      |                 |
| Well Depth:          |              | Concession Name: |                 |
| Overburden/Bedrock:  |              | Easting NAD83:   |                 |
| Pump Rate:           |              | Northing NAD83:  |                 |
| Static Water Level:  |              | Zone:            |                 |
| Clear/Cloudy:        |              | UTM Reliability: |                 |
| Municipality:        | YORK BOROUGH |                  |                 |
| Site Info:           |              |                  |                 |

PDF URL (Map): [https://d2khazk8e83rdv.cloudfront.net/moe\\_mapping/downloads/2Water/Wells\\_pdfs/727\7276019.pdf](https://d2khazk8e83rdv.cloudfront.net/moe_mapping/downloads/2Water/Wells_pdfs/727\7276019.pdf)

|                      |                   |
|----------------------|-------------------|
| Well Completed Date: | 2016/10/22        |
| Year Completed:      | 2016              |
| Depth (m):           | 27.243024         |
| Latitude:            | 43.6905593703987  |
| Longitude:           | -79.4748742232366 |
| Path:                | 727\7276019.pdf   |

|                              |                      |                  |                                |
|------------------------------|----------------------|------------------|--------------------------------|
| Bore Hole ID:                | 1006298837           | Elevation:       |                                |
| DP2BR:                       |                      | Elevrc:          |                                |
| Spatial Status:              |                      | Zone:            | 17                             |
| Code OB:                     |                      | East83:          | 622910.00                      |
| Code OB Desc:                |                      | North83:         | 4838635.00                     |
| Open Hole:                   |                      | Org CS:          | UTM83                          |
| Cluster Kind:                |                      | UTMRC:           | 4                              |
| Date Completed:              | 22-Oct-2016 00:00:00 | UTMRC Desc:      | margin of error : 30 m - 100 m |
| Remarks:                     |                      | Location Method: | wwr                            |
| Elevrc Desc:                 |                      |                  |                                |
| Location Source Date:        |                      |                  |                                |
| Improvement Location Source: |                      |                  |                                |
| Improvement Location Method: |                      |                  |                                |
| Source Revision              |                      |                  |                                |
| Comment:                     |                      |                  |                                |
| Supplier Comment:            |                      |                  |                                |

|                |            |
|----------------|------------|
| Formation ID:  | 1006459095 |
| Layer:         | 4          |
| Color:         | 2          |
| General Color: | GREY       |
| Mat1:          | 06         |

## Wells and Additional Sources Detail Report

Most Common Material: SILT  
Mat2:  
Mat2 Desc:  
Mat3:  
Mat3 Desc:  
Formation Top Depth: 54.0  
Formation End Depth: 60.0  
Formation End Depth UOM: ft

Formation ID: 1006459097  
Layer: 6  
Color: 2  
General Color: GREY  
Mat1: 06  
Most Common Material: SILT  
Mat2:  
Mat2 Desc:  
Mat3:  
Mat3 Desc:  
Formation Top Depth: 85.0  
Formation End Depth: 89.37999725341797  
Formation End Depth UOM: ft

Formation ID: 1006459092  
Layer: 1  
Color: 8  
General Color: BLACK  
Mat1:  
Most Common Material:  
Mat2:  
Mat2 Desc:  
Mat3: 60  
Mat3 Desc: CEMENTED  
Formation Top Depth: 0.0  
Formation End Depth: 0.5  
Formation End Depth UOM: ft

Formation ID: 1006459094  
Layer: 3  
Color: 2  
General Color: GREY  
Mat1: 05  
Most Common Material: CLAY

## Wells and Additional Sources Detail Report

Mat2: 11  
Mat2 Desc: GRAVEL  
Mat3:  
Mat3 Desc:  
Formation Top Depth: 10.0  
Formation End Depth: 54.0  
Formation End Depth UOM: ft

Formation ID: 1006459096  
Layer: 5  
Color: 2  
General Color: GREY  
Mat1: 05  
Most Common Material: CLAY  
Mat2:  
Mat2 Desc:  
Mat3:  
Mat3 Desc:  
Formation Top Depth: 60.0  
Formation End Depth: 85.0  
Formation End Depth UOM: ft

Formation ID: 1006459093  
Layer: 2  
Color: 6  
General Color: BROWN  
Mat1: 28  
Most Common Material: SAND  
Mat2: 11  
Mat2 Desc: GRAVEL  
Mat3:  
Mat3 Desc:  
Formation Top Depth: 0.5  
Formation End Depth: 10.0  
Formation End Depth UOM: ft

Plug ID: 1006459105  
Layer: 2  
Plug From: 25.0  
Plug To: 89.37999725341797  
Plug Depth UOM: ft

## Wells and Additional Sources Detail Report

Plug ID: 1006459104  
Layer: 1  
Plug From: 0.0  
Plug To: 25.0  
Plug Depth UOM: ft

Method Construction ID: 1006459103  
Method Construction Code: 2  
Method Construction: Rotary (Convent.)  
Other Method Construction:

Pipe ID: 1006459091  
Casing No: 0  
Comment:  
Alt Name:

Casing ID: 1006459100  
Layer: 1  
Material: 5  
Open Hole or Material: PLASTIC  
Depth From: 0.0  
Depth To: 25.0  
Casing Diameter: 4.0  
Casing Diameter UOM: inch  
Casing Depth UOM: ft

Screen ID: 1006459101  
Layer: 1  
Slot: 10  
Screen Top Depth: 25.0  
Screen End Depth: 89.37999725341797  
Screen Material: 5  
Screen Depth UOM: ft  
Screen Diameter UOM: inch  
Screen Diameter: 4.0

Water ID: 1006459099  
Layer:  
Kind Code:  
Kind:  
Water Found Depth:



# Wells and Additional Sources Detail Report

Water Found Depth UOM: ft

Hole ID: 1006459098  
 Diameter: 8.0  
 Depth From: 0.0  
 Depth To: 89.37999725341797  
 Hole Depth UOM: ft  
 Hole Diameter UOM: inch

|                    |            |             |                   |
|--------------------|------------|-------------|-------------------|
| Bore Hole ID:      | 1006298837 | Tag No:     | A215331           |
| Depth M:           | 27.243024  | Contractor: | 3413              |
| Year Completed:    | 2016       | Path:       | 727\7276019.pdf   |
| Well Completed Dt: | 2016/10/22 | Latitude:   | 43.6905593703987  |
| Audit No:          | Z245160    | Longitude:  | -79.4748742232366 |

| Map Key | Direction | Distance (km) | Distance (m) | Elevation (m) | DB   |
|---------|-----------|---------------|--------------|---------------|------|
| 27      | W         | 0.02          | 19.17        | 129.51        | WWIS |

|                     |                 |                    |                      |
|---------------------|-----------------|--------------------|----------------------|
| Well ID:            | 7261361         | Flowing (Y/N):     |                      |
| Construction Date:  |                 | Flow Rate:         |                      |
| Use 1st:            |                 | Data Entry Status: |                      |
| Use 2nd:            |                 | Data Src:          |                      |
| Final Well Status:  | Abandoned-Other | Date Received:     | 12-Apr-2016 00:00:00 |
| Water Type:         |                 | Selected Flag:     | TRUE                 |
| Casing Material:    |                 | Abandonment Rec:   | Yes                  |
| Audit No:           | Z232340         | Contractor:        | 6946                 |
| Tag:                |                 | Form Version:      | 7                    |
| Constructn Method:  |                 | Owner:             |                      |
| Elevation (m):      |                 | County:            |                      |
| Elevatn Reliabilty: |                 | Lot:               |                      |
| Depth to Bedrock:   |                 | Concession:        |                      |
| Well Depth:         |                 | Concession Name:   |                      |
| Overburden/Bedrock: |                 | Easting NAD83:     |                      |
| Pump Rate:          |                 | Northing NAD83:    |                      |
| Static Water Level: |                 | Zone:              |                      |
| Clear/Cloudy:       |                 | UTM Reliability:   |                      |
| Municipality:       |                 |                    |                      |
| Site Info:          |                 |                    |                      |

|                 |            |            |  |
|-----------------|------------|------------|--|
| Bore Hole ID:   | 1005929272 | Elevation: |  |
| DP2BR:          |            | Elevrc:    |  |
| Spatial Status: |            | Zone:      |  |
| Code OB:        |            | East83:    |  |

## Wells and Additional Sources Detail Report

Code OB Desc: North83:  
Open Hole: Org CS: UTM83  
Cluster Kind: UTMRC: 9  
Date Completed: 29-Feb-2016 00:00:00 UTMRC Desc: unknown UTM  
Remarks: Location Method: wwr  
Elevrc Desc:  
Location Source Date:  
Improvement Location  
Source:  
Improvement Location  
Method:  
Source Revision  
Comment:  
Supplier Comment:

Plug ID: 1006023028  
Layer: 1  
Plug From: 0.0  
Plug To: 14.0  
Plug Depth UOM: ft

Method Construction ID: 1006023027  
Method Construction  
Code:  
Method Construction:  
Other Method  
Construction:

Pipe ID: 1006023021  
Casing No: 0  
Comment:  
Alt Name:

Casing ID: 1006023025  
Layer: 1  
Material: 5  
Open Hole or Material: PLASTIC  
Depth From: 0.0  
Depth To: 14.0  
Casing Diameter: 2.0  
Casing Diameter UOM: inch  
Casing Depth UOM: ft

Screen ID: 1006023026  
Layer:

## Wells and Additional Sources Detail Report

Slot:  
 Screen Top Depth:  
 Screen End Depth:  
 Screen Material:  
 Screen Depth UOM: ft  
 Screen Diameter UOM: inch  
 Screen Diameter:

Water ID: 1006023024  
 Layer:  
 Kind Code:  
 Kind:  
 Water Found Depth:  
 Water Found Depth UOM: ft

Hole ID: 1006023023  
 Diameter:  
 Depth From:  
 Depth To:  
 Hole Depth UOM: ft  
 Hole Diameter UOM: inch

| Map Key | Direction | Distance (km) | Distance (m) | Elevation (m) | DB   |
|---------|-----------|---------------|--------------|---------------|------|
| 28      | NNE       | 0.02          | 21.03        | 129.94        | WWIS |

|                      |                   |                    |                      |
|----------------------|-------------------|--------------------|----------------------|
| Well ID:             | 7337213           | Flowing (Y/N):     |                      |
| Construction Date:   |                   | Flow Rate:         |                      |
| Use 1st:             | Monitoring        | Data Entry Status: |                      |
| Use 2nd:             |                   | Data Src:          |                      |
| Final Well Status:   | Observation Wells | Date Received:     | 26-Jun-2019 00:00:00 |
| Water Type:          |                   | Selected Flag:     | TRUE                 |
| Casing Material:     |                   | Abandonment Rec:   |                      |
| Audit No:            | T8S5Q78M          | Contractor:        | 6607                 |
| Tag:                 | A271860           | Form Version:      | 9                    |
| Constructn Method:   |                   | Owner:             |                      |
| Elevation (m):       |                   | County:            | YORK AND TORONT      |
| Elevatn Reliability: |                   | Lot:               |                      |
| Depth to Bedrock:    |                   | Concession:        |                      |
| Well Depth:          |                   | Concession Name:   |                      |
| Overburden/Bedrock:  |                   | Easting NAD83:     |                      |
| Pump Rate:           |                   | Northing NAD83:    |                      |
| Static Water Level:  |                   | Zone:              |                      |
| Clear/Cloudy:        |                   | UTM Reliability:   |                      |
| Municipality:        | YORK BOROUGH      |                    |                      |

## Wells and Additional Sources Detail Report

Site Info: BH 101  
PDF URL (Map): [https://d2khazk8e83rdv.cloudfront.net/moe\\_mapping/downloads/2Water/Wells\\_pdfs/733\7337213.pdf](https://d2khazk8e83rdv.cloudfront.net/moe_mapping/downloads/2Water/Wells_pdfs/733\7337213.pdf)

Well Completed Date: 2019/05/31  
Year Completed: 2019  
Depth (m): 15.1  
Latitude: 43.6909554654314  
Longitude: -79.4741941292887  
Path: 733\7337213.pdf

|                              |                      |                  |                                |
|------------------------------|----------------------|------------------|--------------------------------|
| Bore Hole ID:                | 1007507193           | Elevation:       |                                |
| DP2BR:                       |                      | Elevrc:          |                                |
| Spatial Status:              |                      | Zone:            | 17                             |
| Code OB:                     |                      | East83:          | 622964.00                      |
| Code OB Desc:                |                      | North83:         | 4838680.00                     |
| Open Hole:                   |                      | Org CS:          | UTM83                          |
| Cluster Kind:                |                      | UTMRC:           | 4                              |
| Date Completed:              | 31-May-2019 00:00:00 | UTMRC Desc:      | margin of error : 30 m - 100 m |
| Remarks:                     |                      | Location Method: | wwr                            |
| Elevrc Desc:                 |                      |                  |                                |
| Location Source Date:        |                      |                  |                                |
| Improvement Location Source: |                      |                  |                                |
| Improvement Location Method: |                      |                  |                                |
| Source Revision              |                      |                  |                                |
| Comment:                     |                      |                  |                                |
| Supplier Comment:            |                      |                  |                                |

Formation ID: 1007507825  
Layer: 3  
Color: 6  
General Color: BROWN  
Mat1: 28  
Most Common Material: SAND  
Mat2: 06  
Mat2 Desc: SILT  
Mat3: 66  
Mat3 Desc: DENSE  
Formation Top Depth: 4.5  
Formation End Depth: 11.699999809265137  
Formation End Depth UOM: m

Formation ID: 1007507824

## Wells and Additional Sources Detail Report

Layer: 2  
Color: 6  
General Color: BROWN  
Mat1: 28  
Most Common Material: SAND  
Mat2: 06  
Mat2 Desc: SILT  
Mat3: 77  
Mat3 Desc: LOOSE  
Formation Top Depth: 0.6000000238418579  
Formation End Depth: 4.5  
Formation End Depth UOM: m

Formation ID: 1007507823  
Layer: 1  
Color: 6  
General Color: BROWN  
Mat1: 28  
Most Common Material: SAND  
Mat2: 11  
Mat2 Desc: GRAVEL  
Mat3: 01  
Mat3 Desc: FILL  
Formation Top Depth: 0.0  
Formation End Depth: 0.6000000238418579  
Formation End Depth UOM: m

Formation ID: 1007507826  
Layer: 4  
Color: 2  
General Color: GREY  
Mat1: 06  
Most Common Material: SILT  
Mat2: 28  
Mat2 Desc: SAND  
Mat3: 85  
Mat3 Desc: SOFT  
Formation Top Depth: 11.699999809265137  
Formation End Depth: 15.100000381469727  
Formation End Depth UOM: m

Plug ID: 1007508209  
Layer: 1

## Wells and Additional Sources Detail Report

Plug From:  
Plug To:  
Plug Depth UOM: m

Plug ID: 1007508357  
Layer: 1  
Plug From: 0.0  
Plug To: 0.30000001192092896  
Plug Depth UOM: m

Plug ID: 1007508358  
Layer: 2  
Plug From: 0.30000001192092896  
Plug To: 11.800000190734863  
Plug Depth UOM: m

Method Construction ID: 1007507494  
Method Construction Code: 6  
Method Construction: Boring  
Other Method Construction:

Pipe ID: 1007507342  
Casing No: 0  
Comment:  
Alt Name:

Casing ID: 1007507934  
Layer: 1  
Material: 5  
Open Hole or Material: PLASTIC  
Depth From: 0.0  
Depth To: 12.100000381469727  
Casing Diameter: 5.099999904632568  
Casing Diameter UOM: cm  
Casing Depth UOM: m

Screen ID: 1007508018  
Layer: 1  
Slot: 10  
Screen Top Depth: 12.100000381469727

## Wells and Additional Sources Detail Report

Screen End Depth: 15.100000381469727  
 Screen Material: 5  
 Screen Depth UOM: m  
 Screen Diameter UOM: cm  
 Screen Diameter: 6.400000095367432

Pump Test ID: 1007507343

Pump Set At:

Static Level:

Final Level After Pumping:

Recommended Pump

Depth:

Pumping Rate:

Flowing Rate:

Recommended Pump

Rate:

Levels UOM: m

Rate UOM: LPM

Water State After Test

Code:

Water State After Test:

Pumping Test Method:

Pumping Duration HR:

Pumping Duration MIN:

Flowing:

Hole ID: 1007508116  
 Diameter: 21.0  
 Depth From: 0.0  
 Depth To: 15.100000381469727  
 Hole Depth UOM: m  
 Hole Diameter UOM: cm

|                    |            |             |                   |
|--------------------|------------|-------------|-------------------|
| Bore Hole ID:      | 1007507193 | Tag No:     | A271860           |
| Depth M:           | 15.1       | Contractor: | 6607              |
| Year Completed:    | 2019       | Path:       | 733\7337213.pdf   |
| Well Completed Dt: | 2019/05/31 | Latitude:   | 43.6909554654314  |
| Audit No:          | T8S5Q78M   | Longitude:  | -79.4741941292887 |

| Map Key | Direction | Distance (km) | Distance (m) | Elevation (m) | DB   |
|---------|-----------|---------------|--------------|---------------|------|
| 29      | SSW       | 0.02          | 21.43        | 129.44        | WWIS |

|                    |            |                    |  |
|--------------------|------------|--------------------|--|
| Well ID:           | 7272526    | Flowing (Y/N):     |  |
| Construction Date: |            | Flow Rate:         |  |
| Use 1st:           | Dewatering | Data Entry Status: |  |

## Wells and Additional Sources Detail Report

|                      |              |                  |                      |
|----------------------|--------------|------------------|----------------------|
| Use 2nd:             |              | Data Src:        |                      |
| Final Well Status:   | Dewatering   | Date Received:   | 03-Oct-2016 00:00:00 |
| Water Type:          |              | Selected Flag:   | TRUE                 |
| Casing Material:     |              | Abandonment Rec: |                      |
| Audit No:            | Z232860      | Contractor:      | 7238                 |
| Tag:                 | A202796      | Form Version:    | 7                    |
| Constructn Method:   |              | Owner:           |                      |
| Elevation (m):       |              | County:          | YORK AND TORONT      |
| Elevatn Reliability: |              | Lot:             |                      |
| Depth to Bedrock:    |              | Concession:      |                      |
| Well Depth:          |              | Concession Name: |                      |
| Overburden/Bedrock:  |              | Easting NAD83:   |                      |
| Pump Rate:           |              | Northing NAD83:  |                      |
| Static Water Level:  |              | Zone:            |                      |
| Clear/Cloudy:        |              | UTM Reliability: |                      |
| Municipality:        | TORONTO CITY |                  |                      |
| Site Info:           |              |                  |                      |

PDF URL (Map):

|                      |                   |
|----------------------|-------------------|
| Well Completed Date: | 2016/08/17        |
| Year Completed:      | 2016              |
| Depth (m):           | 28.22448          |
| Latitude:            | 43.6902027100538  |
| Longitude:           | -79.4744613819254 |
| Path:                |                   |

|                              |                      |                  |                                |
|------------------------------|----------------------|------------------|--------------------------------|
| Bore Hole ID:                | 1006261161           | Elevation:       |                                |
| DP2BR:                       |                      | Elevrc:          |                                |
| Spatial Status:              |                      | Zone:            | 17                             |
| Code OB:                     |                      | East83:          | 622944.00                      |
| Code OB Desc:                |                      | North83:         | 4838596.00                     |
| Open Hole:                   |                      | Org CS:          | UTM83                          |
| Cluster Kind:                |                      | UTMRC:           | 4                              |
| Date Completed:              | 17-Aug-2016 00:00:00 | UTMRC Desc:      | margin of error : 30 m - 100 m |
| Remarks:                     |                      | Location Method: | wwr                            |
| Elevrc Desc:                 |                      |                  |                                |
| Location Source Date:        |                      |                  |                                |
| Improvement Location Source: |                      |                  |                                |
| Improvement Location Method: |                      |                  |                                |
| Source Revision              |                      |                  |                                |
| Comment:                     |                      |                  |                                |
| Supplier Comment:            |                      |                  |                                |



## Wells and Additional Sources Detail Report

Formation ID: 1006337510  
Layer: 2  
Color: 2  
General Color: GREY  
Mat1: 06  
Most Common Material: SILT  
Mat2: 28  
Mat2 Desc: SAND  
Mat3: 12  
Mat3 Desc: STONES  
Formation Top Depth: 12.0  
Formation End Depth: 38.0  
Formation End Depth UOM: ft

Formation ID: 1006337512  
Layer: 4  
Color: 2  
General Color: GREY  
Mat1: 28  
Most Common Material: SAND  
Mat2: 06  
Mat2 Desc: SILT  
Mat3: 05  
Mat3 Desc: CLAY  
Formation Top Depth: 56.0  
Formation End Depth: 78.0  
Formation End Depth UOM: ft

Formation ID: 1006337514  
Layer: 6  
Color: 2  
General Color: GREY  
Mat1: 11  
Most Common Material: GRAVEL  
Mat2: 28  
Mat2 Desc: SAND  
Mat3: 06  
Mat3 Desc: SILT  
Formation Top Depth: 86.0  
Formation End Depth: 90.0  
Formation End Depth UOM: ft

Formation ID: 1006337513

## Wells and Additional Sources Detail Report

Layer: 5  
Color: 2  
General Color: GREY  
Mat1: 06  
Most Common Material: SILT  
Mat2: 05  
Mat2 Desc: CLAY  
Mat3: 11  
Mat3 Desc: GRAVEL  
Formation Top Depth: 78.0  
Formation End Depth: 86.0  
Formation End Depth UOM: ft

Formation ID: 1006337515  
Layer: 7  
Color: 2  
General Color: GREY  
Mat1: 11  
Most Common Material: GRAVEL  
Mat2: 12  
Mat2 Desc: STONES  
Mat3: 06  
Mat3 Desc: SILT  
Formation Top Depth: 90.0  
Formation End Depth: 92.5999984741211  
Formation End Depth UOM: ft

Formation ID: 1006337511  
Layer: 3  
Color: 2  
General Color: GREY  
Mat1: 28  
Most Common Material: SAND  
Mat2: 06  
Mat2 Desc: SILT  
Mat3:  
Mat3 Desc:  
Formation Top Depth: 38.0  
Formation End Depth: 56.0  
Formation End Depth UOM: ft

Formation ID: 1006337509  
Layer: 1

## Wells and Additional Sources Detail Report

Color: 6  
General Color: BROWN  
Mat1: 01  
Most Common Material: FILL  
Mat2:  
Mat2 Desc:  
Mat3:  
Mat3 Desc:  
Formation Top Depth: 0.0  
Formation End Depth: 12.0  
Formation End Depth UOM: ft

Plug ID: 1006337523  
Layer: 1  
Plug From: 82.5999984741211  
Plug To: 20.0  
Plug Depth UOM: ft

Plug ID: 1006337524  
Layer: 2  
Plug From: 20.0  
Plug To: 0.0  
Plug Depth UOM: ft

Method Construction ID: 1006337522  
Method Construction Code: 2  
Method Construction: Rotary (Convent.)  
Other Method Construction:

Pipe ID: 1006337508  
Casing No: 0  
Comment:  
Alt Name:

Casing ID: 1006337519  
Layer: 1  
Material: 5  
Open Hole or Material: PLASTIC  
Depth From: 22.600000381469727  
Depth To: 3.0  
Casing Diameter: 4.0

## Wells and Additional Sources Detail Report

Casing Diameter UOM:      inch  
 Casing Depth UOM:         ft

Screen ID:                 1006337520  
 Layer:                     1  
 Slot:                      20  
 Screen Top Depth:         92.5999984741211  
 Screen End Depth:         8.0  
 Screen Material:         5  
 Screen Depth UOM:        ft  
 Screen Diameter UOM:     inch  
 Screen Diameter:         4.25

Water ID:                 1006337518  
 Layer:  
 Kind Code:  
 Kind:  
 Water Found Depth:  
 Water Found Depth UOM:  ft

Hole ID:                 1006337517  
 Diameter:                 8.0  
 Depth From:               8.0  
 Depth To:                 92.5999984741211  
 Hole Depth UOM:         ft  
 Hole Diameter UOM:       inch

Hole ID:                 1006337516  
 Diameter:                 10.0  
 Depth From:               0.0  
 Depth To:                 8.0  
 Hole Depth UOM:         ft  
 Hole Diameter UOM:       inch

|                    |            |             |                   |
|--------------------|------------|-------------|-------------------|
| Bore Hole ID:      | 1006261161 | Tag No:     | A202796           |
| Depth M:           | 28.22448   | Contractor: | 7238              |
| Year Completed:    | 2016       | Path:       | 727\7272526.pdf   |
| Well Completed Dt: | 2016/08/17 | Latitude:   | 43.6902027100538  |
| Audit No:          | Z232860    | Longitude:  | -79.4744613819254 |

| Map Key | Direction | Distance (km) | Distance (m) | Elevation (m) | DB   |
|---------|-----------|---------------|--------------|---------------|------|
| 30      | W         | 0.02          | 22.11        | 129.06        | WWIS |

## Wells and Additional Sources Detail Report

|                     |                          |                    |                      |
|---------------------|--------------------------|--------------------|----------------------|
| Well ID:            | 7230841                  | Flowing (Y/N):     |                      |
| Construction Date:  |                          | Flow Rate:         |                      |
| Use 1st:            | Monitoring and Test Hole | Data Entry Status: |                      |
| Use 2nd:            | 0                        | Data Src:          |                      |
| Final Well Status:  | Test Hole                | Date Received:     | 03-Nov-2014 00:00:00 |
| Water Type:         |                          | Selected Flag:     | TRUE                 |
| Casing Material:    |                          | Abandonment Rec:   |                      |
| Audit No:           | Z196663                  | Contractor:        | 7241                 |
| Tag:                | A171985                  | Form Version:      | 7                    |
| Constructn Method:  |                          | Owner:             |                      |
| Elevation (m):      |                          | County:            | YORK AND TORONT      |
| Elevatn Reliabilty: |                          | Lot:               |                      |
| Depth to Bedrock:   |                          | Concession:        |                      |
| Well Depth:         |                          | Concession Name:   |                      |
| Overburden/Bedrock: |                          | Easting NAD83:     |                      |
| Pump Rate:          |                          | Northing NAD83:    |                      |
| Static Water Level: |                          | Zone:              |                      |
| Clear/Cloudy:       |                          | UTM Reliability:   |                      |
| Municipality:       | YORK BOROUGH             |                    |                      |
| Site Info:          |                          |                    |                      |

PDF URL (Map):

|                      |                  |
|----------------------|------------------|
| Well Completed Date: | 2014/10/14       |
| Year Completed:      | 2014             |
| Depth (m):           | 4.572            |
| Latitude:            | 43.6905870349501 |
| Longitude:           | -79.474923155436 |
| Path:                |                  |

|                              |                      |                  |                                |
|------------------------------|----------------------|------------------|--------------------------------|
| Bore Hole ID:                | 1005198317           | Elevation:       |                                |
| DP2BR:                       |                      | Elevrc:          |                                |
| Spatial Status:              |                      | Zone:            | 17                             |
| Code OB:                     |                      | East83:          | 622906.00                      |
| Code OB Desc:                |                      | North83:         | 4838638.00                     |
| Open Hole:                   |                      | Org CS:          | UTM83                          |
| Cluster Kind:                |                      | UTMRC:           | 4                              |
| Date Completed:              | 14-Oct-2014 00:00:00 | UTMRC Desc:      | margin of error : 30 m - 100 m |
| Remarks:                     |                      | Location Method: | wwr                            |
| Elevrc Desc:                 |                      |                  |                                |
| Location Source Date:        |                      |                  |                                |
| Improvement Location Source: |                      |                  |                                |
| Improvement Location Method: |                      |                  |                                |

## Wells and Additional Sources Detail Report

Source Revision  
Comment:  
Supplier Comment:

Formation ID: 1005396216  
Layer: 2  
Color: 6  
General Color: BROWN  
Mat1: 28  
Most Common Material: SAND  
Mat2: 11  
Mat2 Desc: GRAVEL  
Mat3:  
Mat3 Desc:  
Formation Top Depth: 0.25  
Formation End Depth: 2.0  
Formation End Depth UOM: ft

Formation ID: 1005396215  
Layer: 1  
Color: 8  
General Color: BLACK  
Mat1:  
Most Common Material:  
Mat2:  
Mat2 Desc:  
Mat3:  
Mat3 Desc:  
Formation Top Depth: 0.0  
Formation End Depth: 0.25  
Formation End Depth UOM: ft

Formation ID: 1005396218  
Layer: 4  
Color: 2  
General Color: GREY  
Mat1: 05  
Most Common Material: CLAY  
Mat2:  
Mat2 Desc:  
Mat3:  
Mat3 Desc:  
Formation Top Depth: 9.0  
Formation End Depth: 15.0

## Wells and Additional Sources Detail Report

Formation End Depth      ft  
UOM:

Formation ID:            1005396217  
Layer:                    3  
Color:                    6  
General Color:         BROWN  
Mat1:                    05  
Most Common Material: CLAY  
Mat2:  
Mat2 Desc:  
Mat3:  
Mat3 Desc:  
Formation Top Depth:   2.0  
Formation End Depth:   9.0  
Formation End Depth   ft  
UOM:

Plug ID:                 1005396227  
Layer:                    2  
Plug From:              4.0  
Plug To:                 0.0  
Plug Depth UOM:       ft

Plug ID:                 1005396226  
Layer:                    1  
Plug From:              15.0  
Plug To:                 4.0  
Plug Depth UOM:       ft

Method Construction ID: 1005396225  
Method Construction     D  
Code:  
Method Construction:   Direct Push  
Other Method  
Construction:

Pipe ID:                 1005396214  
Casing No:              0  
Comment:  
Alt Name:

Casing ID:              1005396221  
Layer:                    1

## Wells and Additional Sources Detail Report

Material: 5  
 Open Hole or Material: PLASTIC  
 Depth From: 0.0  
 Depth To: 5.0  
 Casing Diameter: 2.0  
 Casing Diameter UOM: inch  
 Casing Depth UOM: ft

Screen ID: 1005396222  
 Layer: 1  
 Slot: .10  
 Screen Top Depth: 5.0  
 Screen End Depth: 15.0  
 Screen Material: 5  
 Screen Depth UOM: ft  
 Screen Diameter UOM: inch  
 Screen Diameter: 2.25

Water ID: 1005396220  
 Layer:  
 Kind Code:  
 Kind:  
 Water Found Depth:  
 Water Found Depth UOM: ft

Hole ID: 1005396219  
 Diameter: 8.0  
 Depth From: 0.0  
 Depth To: 15.0  
 Hole Depth UOM: ft  
 Hole Diameter UOM: inch

|                    |            |             |                  |
|--------------------|------------|-------------|------------------|
| Bore Hole ID:      | 1005198317 | Tag No:     | A171985          |
| Depth M:           | 4.572      | Contractor: | 7241             |
| Year Completed:    | 2014       | Path:       |                  |
| Well Completed Dt: | 2014/10/14 | Latitude:   | 43.6905870349501 |
| Audit No:          | Z196663    | Longitude:  | -79.474923155436 |

| Map Key | Direction | Distance (km) | Distance (m) | Elevation (m) | DB   |
|---------|-----------|---------------|--------------|---------------|------|
| 31      | WSW       | 0.02          | 23.06        | 129.39        | WWIS |

Well ID: 7261359      Flowing (Y/N):



## Wells and Additional Sources Detail Report

|                     |                 |                    |                      |
|---------------------|-----------------|--------------------|----------------------|
| Construction Date:  |                 | Flow Rate:         |                      |
| Use 1st:            |                 | Data Entry Status: |                      |
| Use 2nd:            |                 | Data Src:          |                      |
| Final Well Status:  | Abandoned-Other | Date Received:     | 12-Apr-2016 00:00:00 |
| Water Type:         |                 | Selected Flag:     | TRUE                 |
| Casing Material:    |                 | Abandonment Rec:   | Yes                  |
| Audit No:           | Z232435         | Contractor:        | 6946                 |
| Tag:                |                 | Form Version:      | 7                    |
| Constructn Method:  |                 | Owner:             |                      |
| Elevation (m):      |                 | County:            | YORK AND TORONT      |
| Elevatn Reliabilty: |                 | Lot:               |                      |
| Depth to Bedrock:   |                 | Concession:        |                      |
| Well Depth:         |                 | Concession Name:   |                      |
| Overburden/Bedrock: |                 | Easting NAD83:     |                      |
| Pump Rate:          |                 | Northing NAD83:    |                      |
| Static Water Level: |                 | Zone:              |                      |
| Clear/Cloudy:       |                 | UTM Reliability:   |                      |
| Municipality:       | YORK BOROUGH    |                    |                      |
| Site Info:          |                 |                    |                      |

PDF URL (Map):

|                      |                   |
|----------------------|-------------------|
| Well Completed Date: | 2016/02/29        |
| Year Completed:      | 2016              |
| Depth (m):           |                   |
| Latitude:            | 43.6904695278972  |
| Longitude:           | -79.4748889086531 |
| Path:                |                   |

|                              |                      |                  |                                |
|------------------------------|----------------------|------------------|--------------------------------|
| Bore Hole ID:                | 1005929266           | Elevation:       |                                |
| DP2BR:                       |                      | Elevrc:          |                                |
| Spatial Status:              |                      | Zone:            | 17                             |
| Code OB:                     |                      | East83:          | 622909.00                      |
| Code OB Desc:                |                      | North83:         | 4838625.00                     |
| Open Hole:                   |                      | Org CS:          | UTM83                          |
| Cluster Kind:                |                      | UTMRC:           | 4                              |
| Date Completed:              | 29-Feb-2016 00:00:00 | UTMRC Desc:      | margin of error : 30 m - 100 m |
| Remarks:                     |                      | Location Method: | wwr                            |
| Elevrc Desc:                 |                      |                  |                                |
| Location Source Date:        |                      |                  |                                |
| Improvement Location Source: |                      |                  |                                |
| Improvement Location Method: |                      |                  |                                |
| Source Revision              |                      |                  |                                |
| Comment:                     |                      |                  |                                |
| Supplier Comment:            |                      |                  |                                |

## Wells and Additional Sources Detail Report

Plug ID: 1006023003  
Layer: 1  
Plug From: 0.0  
Plug To: 14.0  
Plug Depth UOM: ft

Method Construction ID: 1006023002  
Method Construction  
Code:  
Method Construction:  
Other Method  
Construction:

Pipe ID: 1006022996  
Casing No: 0  
Comment:  
Alt Name:

Casing ID: 1006023000  
Layer: 1  
Material: 5  
Open Hole or Material: PLASTIC  
Depth From: 0.0  
Depth To: 14.0  
Casing Diameter: 2.0  
Casing Diameter UOM: inch  
Casing Depth UOM: ft

Screen ID: 1006023001  
Layer:  
Slot:  
Screen Top Depth:  
Screen End Depth:  
Screen Material:  
Screen Depth UOM: ft  
Screen Diameter UOM: inch  
Screen Diameter:

Water ID: 1006022999  
Layer:  
Kind Code:

## Wells and Additional Sources Detail Report

Kind:  
 Water Found Depth:  
 Water Found Depth UOM: ft

Hole ID: 1006022998  
 Diameter:  
 Depth From:  
 Depth To:  
 Hole Depth UOM: ft  
 Hole Diameter UOM: inch

|                    |            |             |                   |
|--------------------|------------|-------------|-------------------|
| Bore Hole ID:      | 1005929266 | Tag No:     |                   |
| Depth M:           |            | Contractor: | 6946              |
| Year Completed:    | 2016       | Path:       | 726\7261359.pdf   |
| Well Completed Dt: | 2016/02/29 | Latitude:   | 43.6904695278972  |
| Audit No:          | Z232435    | Longitude:  | -79.4748889086531 |

| Map Key | Direction | Distance (km) | Distance (m) | Elevation (m) | DB   |
|---------|-----------|---------------|--------------|---------------|------|
| 32      | W         | 0.02          | 23.58        | 129.05        | WWIS |

|                      |                 |                    |                      |
|----------------------|-----------------|--------------------|----------------------|
| Well ID:             | 7299820         | Flowing (Y/N):     |                      |
| Construction Date:   |                 | Flow Rate:         |                      |
| Use 1st:             | Dewatering      | Data Entry Status: |                      |
| Use 2nd:             |                 | Data Src:          |                      |
| Final Well Status:   | Abandoned-Other | Date Received:     | 27-Nov-2017 00:00:00 |
| Water Type:          |                 | Selected Flag:     | TRUE                 |
| Casing Material:     |                 | Abandonment Rec:   | Yes                  |
| Audit No:            | Z254855         | Contractor:        | 7607                 |
| Tag:                 | A215328         | Form Version:      | 7                    |
| Constructn Method:   |                 | Owner:             |                      |
| Elevation (m):       |                 | County:            | YORK AND TORONT      |
| Elevatn Reliability: |                 | Lot:               |                      |
| Depth to Bedrock:    |                 | Concession:        |                      |
| Well Depth:          |                 | Concession Name:   |                      |
| Overburden/Bedrock:  |                 | Easting NAD83:     |                      |
| Pump Rate:           |                 | Northing NAD83:    |                      |
| Static Water Level:  |                 | Zone:              |                      |
| Clear/Cloudy:        |                 | UTM Reliability:   |                      |
| Municipality:        | YORK BOROUGH    |                    |                      |
| Site Info:           |                 |                    |                      |

PDF URL (Map): [https://d2khazk8e83rdv.cloudfront.net/moe\\_mapping/downloads/2Water/Wells\\_pdfs/729\7299820.pdf](https://d2khazk8e83rdv.cloudfront.net/moe_mapping/downloads/2Water/Wells_pdfs/729\7299820.pdf)

## Wells and Additional Sources Detail Report

Well Completed Date: 2017/11/03  
Year Completed: 2017  
Depth (m):  
Latitude: 43.6905420309305  
Longitude: -79.4749242960485  
Path: 729\7299820.pdf

Bore Hole ID: 1006822910      Elevation:  
DP2BR:      Elevrc:  
Spatial Status:      Zone: 17  
Code OB:      East83: 622906.00  
Code OB Desc:      North83: 4838633.00  
Open Hole:      Org CS: UTM83  
Cluster Kind:      UTMRC: 4  
Date Completed: 03-Nov-2017 00:00:00      UTMRC Desc: margin of error : 30 m - 100 m  
Remarks:      Location Method: cnrev  
Elevrc Desc:  
Location Source Date:  
Improvement Location  
Source:  
Improvement Location  
Method:  
Source Revision  
Comment:  
Supplier Comment:

Formation ID: 1006920379  
Layer: 2  
Color:  
General Color:  
Mat1:  
Most Common Material:  
Mat2:  
Mat2 Desc:  
Mat3:  
Mat3 Desc:  
Formation Top Depth:  
Formation End Depth:  
Formation End Depth      m  
UOM:

Formation ID: 1006920378  
Layer: 1  
Color:  
General Color:  
Mat1:  
Most Common Material:

## Wells and Additional Sources Detail Report

Mat2:

Mat2 Desc:

Mat3:

Mat3 Desc:

Formation Top Depth: 0.0

Formation End Depth:

Formation End Depth UOM: m

Plug ID: 1006920386

Layer: 1

Plug From: 0.0

Plug To: 2.0

Plug Depth UOM: m

Plug ID: 1006920387

Layer: 2

Plug From: 2.0

Plug To: 17.0

Plug Depth UOM: m

Plug ID: 1006920391

Layer: 3

Plug From: 23.0

Plug To: 27.0

Plug Depth UOM: m

Plug ID: 1006920389

Layer: 1

Plug From: 0.0

Plug To: 3.0

Plug Depth UOM: m

Plug ID: 1006920388

Layer: 3

Plug From: 17.0

Plug To: 27.0

Plug Depth UOM: m

Plug ID: 1006920390

Layer: 2

Plug From: 3.0

## Wells and Additional Sources Detail Report

Plug To: 23.0  
Plug Depth UOM: m

Method Construction ID: 1006920385  
Method Construction Code:  
Method Construction:  
Other Method Construction:

Pipe ID: 1006920377  
Casing No: 0  
Comment:  
Alt Name:

Casing ID: 1006920382  
Layer:  
Material:  
Open Hole or Material:  
Depth From:  
Depth To:  
Casing Diameter:  
Casing Diameter UOM: cm  
Casing Depth UOM: m

Screen ID: 1006920383  
Layer:  
Slot:  
Screen Top Depth:  
Screen End Depth:  
Screen Material:  
Screen Depth UOM: m  
Screen Diameter UOM: cm  
Screen Diameter:

Water ID: 1006920381  
Layer:  
Kind Code:  
Kind:  
Water Found Depth:  
Water Found Depth UOM: m

## Wells and Additional Sources Detail Report

Hole ID: 1006920380  
 Diameter:  
 Depth From:  
 Depth To:  
 Hole Depth UOM: m  
 Hole Diameter UOM: cm

|                    |            |             |                   |
|--------------------|------------|-------------|-------------------|
| Bore Hole ID:      | 1006822910 | Tag No:     | A215328           |
| Depth M:           |            | Contractor: | 7607              |
| Year Completed:    | 2017       | Path:       | 729\7299820.pdf   |
| Well Completed Dt: | 2017/11/03 | Latitude:   | 43.6905420309305  |
| Audit No:          | Z254855    | Longitude:  | -79.4749242960485 |

| Map Key | Direction | Distance (km) | Distance (m) | Elevation (m) | DB   |
|---------|-----------|---------------|--------------|---------------|------|
| 33      | NW        | 0.02          | 23.79        | 129.87        | WWIS |

|                     |                 |                    |                      |
|---------------------|-----------------|--------------------|----------------------|
| Well ID:            | 7261355         | Flowing (Y/N):     |                      |
| Construction Date:  |                 | Flow Rate:         |                      |
| Use 1st:            |                 | Data Entry Status: |                      |
| Use 2nd:            |                 | Data Src:          |                      |
| Final Well Status:  | Abandoned-Other | Date Received:     | 12-Apr-2016 00:00:00 |
| Water Type:         |                 | Selected Flag:     | TRUE                 |
| Casing Material:    |                 | Abandonment Rec:   | Yes                  |
| Audit No:           | Z140380         | Contractor:        | 6946                 |
| Tag:                | A136140         | Form Version:      | 7                    |
| Constructn Method:  |                 | Owner:             |                      |
| Elevation (m):      |                 | County:            | YORK AND TORONT      |
| Elevatn Reliabilty: |                 | Lot:               |                      |
| Depth to Bedrock:   |                 | Concession:        |                      |
| Well Depth:         |                 | Concession Name:   |                      |
| Overburden/Bedrock: |                 | Easting NAD83:     |                      |
| Pump Rate:          |                 | Northing NAD83:    |                      |
| Static Water Level: |                 | Zone:              |                      |
| Clear/Cloudy:       |                 | UTM Reliability:   |                      |
| Municipality:       | YORK BOROUGH    |                    |                      |
| Site Info:          |                 |                    |                      |

PDF URL (Map):

Well Completed Date: 2016/02/29  
 Year Completed: 2016  
 Depth (m):  
 Latitude: 43.6908802538296  
 Longitude: -79.4746303305536

## Wells and Additional Sources Detail Report

Path:

|                              |                      |                  |                                |
|------------------------------|----------------------|------------------|--------------------------------|
| Bore Hole ID:                | 1005929254           | Elevation:       |                                |
| DP2BR:                       |                      | Elevrc:          |                                |
| Spatial Status:              |                      | Zone:            | 17                             |
| Code OB:                     |                      | East83:          | 622929.00                      |
| Code OB Desc:                |                      | North83:         | 4838671.00                     |
| Open Hole:                   |                      | Org CS:          | UTM83                          |
| Cluster Kind:                |                      | UTMRC:           | 4                              |
| Date Completed:              | 29-Feb-2016 00:00:00 | UTMRC Desc:      | margin of error : 30 m - 100 m |
| Remarks:                     |                      | Location Method: | wwr                            |
| Elevrc Desc:                 |                      |                  |                                |
| Location Source Date:        |                      |                  |                                |
| Improvement Location Source: |                      |                  |                                |
| Improvement Location Method: |                      |                  |                                |
| Source Revision              |                      |                  |                                |
| Comment:                     |                      |                  |                                |
| Supplier Comment:            |                      |                  |                                |

|                 |            |
|-----------------|------------|
| Plug ID:        | 1006022814 |
| Layer:          | 1          |
| Plug From:      | 14.0       |
| Plug To:        | 0.0        |
| Plug Depth UOM: | ft         |

|                            |            |
|----------------------------|------------|
| Method Construction ID:    | 1006022813 |
| Method Construction Code:  |            |
| Method Construction:       |            |
| Other Method Construction: |            |

|            |            |
|------------|------------|
| Pipe ID:   | 1006022807 |
| Casing No: | 0          |
| Comment:   |            |
| Alt Name:  |            |

|                        |            |
|------------------------|------------|
| Casing ID:             | 1006022811 |
| Layer:                 | 1          |
| Material:              | 5          |
| Open Hole or Material: | PLASTIC    |
| Depth From:            | 0.0        |
| Depth To:              | 14.0       |



## Wells and Additional Sources Detail Report

Casing Diameter: 2.0  
 Casing Diameter UOM: inch  
 Casing Depth UOM: ft

Screen ID: 1006022812  
 Layer:  
 Slot:  
 Screen Top Depth:  
 Screen End Depth:  
 Screen Material:  
 Screen Depth UOM: ft  
 Screen Diameter UOM: inch  
 Screen Diameter:

Water ID: 1006022810  
 Layer:  
 Kind Code:  
 Kind:  
 Water Found Depth:  
 Water Found Depth UOM: ft

Hole ID: 1006022809  
 Diameter:  
 Depth From:  
 Depth To:  
 Hole Depth UOM: ft  
 Hole Diameter UOM: inch

|                    |            |             |                   |
|--------------------|------------|-------------|-------------------|
| Bore Hole ID:      | 1005929254 | Tag No:     | A136140           |
| Depth M:           |            | Contractor: | 6946              |
| Year Completed:    | 2016       | Path:       | 726\7261355.pdf   |
| Well Completed Dt: | 2016/02/29 | Latitude:   | 43.6908802538296  |
| Audit No:          | Z140380    | Longitude:  | -79.4746303305536 |

| Map Key | Direction | Distance (km) | Distance (m) | Elevation (m) | DB   |
|---------|-----------|---------------|--------------|---------------|------|
| 34      | W         | 0.02          | 24.02        | 129.06        | WWIS |

|                    |            |                    |                      |
|--------------------|------------|--------------------|----------------------|
| Well ID:           | 7275993    | Flowing (Y/N):     |                      |
| Construction Date: |            | Flow Rate:         |                      |
| Use 1st:           | Domestic   | Data Entry Status: |                      |
| Use 2nd:           |            | Data Src:          |                      |
| Final Well Status: | Dewatering | Date Received:     | 29-Nov-2016 00:00:00 |

## Wells and Additional Sources Detail Report

|                      |              |                  |                 |
|----------------------|--------------|------------------|-----------------|
| Water Type:          |              | Selected Flag:   | TRUE            |
| Casing Material:     |              | Abandonment Rec: |                 |
| Audit No:            | Z245159      | Contractor:      | 3413            |
| Tag:                 | A215325      | Form Version:    | 7               |
| Constructn Method:   |              | Owner:           |                 |
| Elevation (m):       |              | County:          | YORK AND TORONT |
| Elevatn Reliability: |              | Lot:             |                 |
| Depth to Bedrock:    |              | Concession:      |                 |
| Well Depth:          |              | Concession Name: |                 |
| Overburden/Bedrock:  |              | Easting NAD83:   |                 |
| Pump Rate:           |              | Northing NAD83:  |                 |
| Static Water Level:  |              | Zone:            |                 |
| Clear/Cloudy:        |              | UTM Reliability: |                 |
| Municipality:        | YORK BOROUGH |                  |                 |
| Site Info:           |              |                  |                 |

PDF URL (Map): [https://d2khazk8e83rdv.cloudfront.net/moe\\_mapping/downloads/2Water/Wells\\_pdfs/727\7275993.pdf](https://d2khazk8e83rdv.cloudfront.net/moe_mapping/downloads/2Water/Wells_pdfs/727\7275993.pdf)

Well Completed Date: 2016/10/20  
Year Completed: 2016  
Depth (m): 27.047952  
Latitude: 43.6905873660122  
Longitude: -79.4749479637314  
Path: 727\7275993.pdf

|                              |                      |                  |                                |
|------------------------------|----------------------|------------------|--------------------------------|
| Bore Hole ID:                | 1006298933           | Elevation:       |                                |
| DP2BR:                       |                      | Elevrc:          |                                |
| Spatial Status:              |                      | Zone:            | 17                             |
| Code OB:                     |                      | East83:          | 622904.00                      |
| Code OB Desc:                |                      | North83:         | 4838638.00                     |
| Open Hole:                   |                      | Org CS:          | UTM83                          |
| Cluster Kind:                |                      | UTMRC:           | 4                              |
| Date Completed:              | 20-Oct-2016 00:00:00 | UTMRC Desc:      | margin of error : 30 m - 100 m |
| Remarks:                     |                      | Location Method: | wwr                            |
| Elevrc Desc:                 |                      |                  |                                |
| Location Source Date:        |                      |                  |                                |
| Improvement Location Source: |                      |                  |                                |
| Improvement Location Method: |                      |                  |                                |
| Source Revision              |                      |                  |                                |
| Comment:                     |                      |                  |                                |
| Supplier Comment:            |                      |                  |                                |

Formation ID: 1006458453  
Layer: 1

## Wells and Additional Sources Detail Report

Color: 8  
General Color: BLACK  
Mat1:  
Most Common Material:  
Mat2:  
Mat2 Desc:  
Mat3: 60  
Mat3 Desc: CEMENTED  
Formation Top Depth: 0.0  
Formation End Depth: 0.5  
Formation End Depth UOM: ft

Formation ID: 1006458457  
Layer: 5  
Color: 2  
General Color: GREY  
Mat1: 05  
Most Common Material: CLAY  
Mat2:  
Mat2 Desc:  
Mat3:  
Mat3 Desc:  
Formation Top Depth: 62.0  
Formation End Depth: 85.0  
Formation End Depth UOM: ft

Formation ID: 1006458456  
Layer: 4  
Color: 2  
General Color: GREY  
Mat1: 06  
Most Common Material: SILT  
Mat2:  
Mat2 Desc:  
Mat3:  
Mat3 Desc:  
Formation Top Depth: 54.0  
Formation End Depth: 62.0  
Formation End Depth UOM: ft

Formation ID: 1006458458  
Layer: 6  
Color: 2

## Wells and Additional Sources Detail Report

General Color: GREY  
Mat1: 06  
Most Common Material: SILT  
Mat2:  
Mat2 Desc:  
Mat3:  
Mat3 Desc:  
Formation Top Depth: 85.0  
Formation End Depth: 88.73999786376953  
Formation End Depth UOM: ft

Formation ID: 1006458455  
Layer: 3  
Color: 2  
General Color: GREY  
Mat1: 05  
Most Common Material: CLAY  
Mat2: 11  
Mat2 Desc: GRAVEL  
Mat3:  
Mat3 Desc:  
Formation Top Depth: 10.0  
Formation End Depth: 54.0  
Formation End Depth UOM: ft

Formation ID: 1006458454  
Layer: 2  
Color: 6  
General Color: BROWN  
Mat1: 28  
Most Common Material: SAND  
Mat2: 11  
Mat2 Desc: GRAVEL  
Mat3:  
Mat3 Desc:  
Formation Top Depth: 0.5  
Formation End Depth: 10.0  
Formation End Depth UOM: ft

Plug ID: 1006458466  
Layer: 2  
Plug From: 2.5  
Plug To: 88.73999786376953

## Wells and Additional Sources Detail Report

Plug Depth UOM: ft

Plug ID: 1006458465  
Layer: 1  
Plug From: 0.0  
Plug To: 2.5  
Plug Depth UOM: ft

Method Construction ID: 1006458464  
Method Construction Code: 2  
Method Construction: Rotary (Convent.)  
Other Method Construction:

Pipe ID: 1006458452  
Casing No: 0  
Comment:  
Alt Name:

Casing ID: 1006458461  
Layer: 1  
Material: 5  
Open Hole or Material: PLASTIC  
Depth From: 0.0  
Depth To: 2.5  
Casing Diameter: 4.0  
Casing Diameter UOM: inch  
Casing Depth UOM: ft

Screen ID: 1006458462  
Layer: 1  
Slot: 10  
Screen Top Depth: 25.0  
Screen End Depth: 88.73999786376953  
Screen Material: 5  
Screen Depth UOM: ft  
Screen Diameter UOM: inch  
Screen Diameter: 4.0

Water ID: 1006458460  
Layer:

## Wells and Additional Sources Detail Report

Kind Code:  
 Kind:  
 Water Found Depth:  
 Water Found Depth UOM: ft

Hole ID: 1006458459  
 Diameter: 8.0  
 Depth From: 0.0  
 Depth To: 85.73999786376953  
 Hole Depth UOM: ft  
 Hole Diameter UOM: inch

|                    |            |             |                   |
|--------------------|------------|-------------|-------------------|
| Bore Hole ID:      | 1006298933 | Tag No:     | A215325           |
| Depth M:           | 27.047952  | Contractor: | 3413              |
| Year Completed:    | 2016       | Path:       | 727\7275993.pdf   |
| Well Completed Dt: | 2016/10/20 | Latitude:   | 43.6905873660122  |
| Audit No:          | Z245159    | Longitude:  | -79.4749479637314 |

| Map Key | Direction | Distance (km) | Distance (m) | Elevation (m) | DB   |
|---------|-----------|---------------|--------------|---------------|------|
| 34      | W         | 0.02          | 24.02        | 129.06        | WWIS |

|                     |              |                    |                      |
|---------------------|--------------|--------------------|----------------------|
| Well ID:            | 7379605      | Flowing (Y/N):     |                      |
| Construction Date:  |              | Flow Rate:         |                      |
| Use 1st:            |              | Data Entry Status: | Yes                  |
| Use 2nd:            |              | Data Src:          |                      |
| Final Well Status:  |              | Date Received:     | 02-Feb-2021 00:00:00 |
| Water Type:         |              | Selected Flag:     | TRUE                 |
| Casing Material:    |              | Abandonment Rec:   |                      |
| Audit No:           | Z352430      | Contractor:        | 6875                 |
| Tag:                |              | Form Version:      | 7                    |
| Constructn Method:  |              | Owner:             |                      |
| Elevation (m):      |              | County:            | YORK AND TORONT      |
| Elevatn Reliabilty: |              | Lot:               |                      |
| Depth to Bedrock:   |              | Concession:        |                      |
| Well Depth:         |              | Concession Name:   |                      |
| Overburden/Bedrock: |              | Easting NAD83:     |                      |
| Pump Rate:          |              | Northing NAD83:    |                      |
| Static Water Level: |              | Zone:              |                      |
| Clear/Cloudy:       |              | UTM Reliability:   |                      |
| Municipality:       | YORK BOROUGH |                    |                      |
| Site Info:          |              |                    |                      |

Bore Hole ID: 1008628855 Elevation:

## Wells and Additional Sources Detail Report

|                                      |  |
|--------------------------------------|--|
| DP2BR:                               | Elevrc:                                    |
| Spatial Status:                      | Zone: 17                                   |
| Code OB:                             | East83: 622904.00                          |
| Code OB Desc:                        | North83: 4838638.00                        |
| Open Hole:                           | Org CS: UTM83                              |
| Cluster Kind:                        | UTMRC: 4                                   |
| Date Completed: 16-Dec-2020 00:00:00 | UTMRC Desc: margin of error : 30 m - 100 m |
| Remarks:                             | Location Method: wwr                       |
| Elevrc Desc:                         |  |
| Location Source Date:                |  |
| Improvement Location Source:         |  |
| Improvement Location Method:         |  |
| Source Revision                      |  |
| Comment:                             |  |
| Supplier Comment:                    |  |

|                               |                              |
|-------------------------------|------------------------------|
| Bore Hole ID: 1008628855      | Tag No:                      |
| Depth M:                      | Contractor: 6875             |
| Year Completed: 2020          | Path:                        |
| Well Completed Dt: 2020/12/16 | Latitude: 43.6905873660122   |
| Audit No: Z352430             | Longitude: -79.4749479637314 |

| Map Key | Direction | Distance (km) | Distance (m) | Elevation (m) | DB   |
|---------|-----------|---------------|--------------|---------------|------|
| 35      | WSW       | 0.03          | 25.70        | 129.13        | WWIS |

|                               |                                     |
|-------------------------------|-------------------------------------|
| Well ID: 7275992              | Flowing (Y/N):                      |
| Construction Date:            | Flow Rate:                          |
| Use 1st: Dewatering           | Data Entry Status:                  |
| Use 2nd:                      | Data Src:                           |
| Final Well Status: Dewatering | Date Received: 29-Nov-2016 00:00:00 |
| Water Type:                   | Selected Flag: TRUE                 |
| Casing Material:              | Abandonment Rec:                    |
| Audit No: Z245151             | Contractor: 3413                    |
| Tag: A215335                  | Form Version: 7                     |
| Constructn Method:            | Owner:                              |
| Elevation (m):                | County: YORK AND TORONT             |
| Elevatn Reliabilty:           | Lot:                                |
| Depth to Bedrock:             | Concession:                         |
| Well Depth:                   | Concession Name:                    |
| Overburden/Bedrock:           | Easting NAD83:                      |
| Pump Rate:                    | Northing NAD83:                     |
| Static Water Level:           | Zone:                               |
| Clear/Cloudy:                 | UTM Reliability:                    |
| Municipality: YORK BOROUGH    |                                     |
| Site Info:                    |                                     |

# Wells and Additional Sources Detail Report

PDF URL (Map): [https://d2khazk8e83rdv.cloudfront.net/moe\\_mapping/downloads/2Water/Wells\\_pdfs/727\7275992.pdf](https://d2khazk8e83rdv.cloudfront.net/moe_mapping/downloads/2Water/Wells_pdfs/727\7275992.pdf)

Well Completed Date: 2016/09/10  
Year Completed: 2016  
Depth (m): 26.977848  
Latitude: 43.6903885206613  
Longitude: -79.4748909617914  
Path: 727\7275992.pdf

|                              |                      |                  |                                |
|------------------------------|----------------------|------------------|--------------------------------|
| Bore Hole ID:                | 1006298930           | Elevation:       |                                |
| DP2BR:                       |                      | Elevrc:          |                                |
| Spatial Status:              |                      | Zone:            | 17                             |
| Code OB:                     |                      | East83:          | 622909.00                      |
| Code OB Desc:                |                      | North83:         | 4838616.00                     |
| Open Hole:                   |                      | Org CS:          | UTM83                          |
| Cluster Kind:                |                      | UTMRC:           | 4                              |
| Date Completed:              | 10-Sep-2016 00:00:00 | UTMRC Desc:      | margin of error : 30 m - 100 m |
| Remarks:                     |                      | Location Method: | wwr                            |
| Elevrc Desc:                 |                      |                  |                                |
| Location Source Date:        |                      |                  |                                |
| Improvement Location Source: |                      |                  |                                |
| Improvement Location Method: |                      |                  |                                |
| Source Revision              |                      |                  |                                |
| Comment:                     |                      |                  |                                |
| Supplier Comment:            |                      |                  |                                |

Formation ID: 1006458438  
Layer: 1  
Color: 8  
General Color: BLACK  
Mat1:  
Most Common Material:  
Mat2:  
Mat2 Desc:  
Mat3: 60  
Mat3 Desc: CEMENTED  
Formation Top Depth: 0.0  
Formation End Depth: 1.0  
Formation End Depth UOM: ft

Formation ID: 1006458439  
Layer: 2



## Wells and Additional Sources Detail Report

Color: 6  
General Color: BROWN  
Mat1: 28  
Most Common Material: SAND  
Mat2:  
Mat2 Desc:  
Mat3:  
Mat3 Desc:  
Formation Top Depth: 1.0  
Formation End Depth: 16.0  
Formation End Depth UOM: ft

Formation ID: 1006458442  
Layer: 5  
Color: 2  
General Color: GREY  
Mat1: 06  
Most Common Material: SILT  
Mat2:  
Mat2 Desc:  
Mat3:  
Mat3 Desc:  
Formation Top Depth: 54.0  
Formation End Depth: 65.0  
Formation End Depth UOM: ft

Formation ID: 1006458441  
Layer: 4  
Color: 2  
General Color: GREY  
Mat1: 05  
Most Common Material: CLAY  
Mat2:  
Mat2 Desc:  
Mat3:  
Mat3 Desc:  
Formation Top Depth: 24.0  
Formation End Depth: 54.0  
Formation End Depth UOM: ft

Formation ID: 1006458440  
Layer: 3  
Color: 6

## Wells and Additional Sources Detail Report

General Color: BROWN  
Mat1: 05  
Most Common Material: CLAY  
Mat2:  
Mat2 Desc:  
Mat3:  
Mat3 Desc:  
Formation Top Depth: 16.0  
Formation End Depth: 24.0  
Formation End Depth UOM: ft

Formation ID: 1006458443  
Layer: 6  
Color: 2  
General Color: GREY  
Mat1: 05  
Most Common Material: CLAY  
Mat2:  
Mat2 Desc:  
Mat3:  
Mat3 Desc:  
Formation Top Depth: 65.0  
Formation End Depth: 88.51000213623047  
Formation End Depth UOM: ft

Plug ID: 1006458450  
Layer: 1  
Plug From: 0.0  
Plug To: 2.5  
Plug Depth UOM: ft

Plug ID: 1006458451  
Layer: 2  
Plug From: 2.5  
Plug To: 88.51000213623047  
Plug Depth UOM: ft

Method Construction ID: 1006458449  
Method Construction Code: B  
Method Construction: Other Method  
Other Method Construction: AIR ROTARY

## Wells and Additional Sources Detail Report

Pipe ID: 1006458437  
Casing No: 0  
Comment:  
Alt Name:

Casing ID: 1006458446  
Layer: 1  
Material: 5  
Open Hole or Material: PLASTIC  
Depth From: 0.0  
Depth To: 2.5  
Casing Diameter: 4.0  
Casing Diameter UOM: inch  
Casing Depth UOM: ft

Screen ID: 1006458447  
Layer: 1  
Slot: 10  
Screen Top Depth: 25.0  
Screen End Depth: 88.51000213623047  
Screen Material: 5  
Screen Depth UOM: ft  
Screen Diameter UOM: inch  
Screen Diameter: 4.0

Water ID: 1006458445  
Layer:  
Kind Code:  
Kind:  
Water Found Depth:  
Water Found Depth UOM: ft

Hole ID: 1006458444  
Diameter: 8.0  
Depth From: 0.0  
Depth To: 88.51000213623047  
Hole Depth UOM: ft  
Hole Diameter UOM: inch

Bore Hole ID: 1006298930 Tag No: A215335  
Depth M: 26.977848 Contractor: 3413

## Wells and Additional Sources Detail Report

|                    |            |            |                   |
|--------------------|------------|------------|-------------------|
| Year Completed:    | 2016       | Path:      | 727\7275992.pdf   |
| Well Completed Dt: | 2016/09/10 | Latitude:  | 43.6903885206613  |
| Audit No:          | Z245151    | Longitude: | -79.4748909617914 |

| Map Key | Direction | Distance (km) | Distance (m) | Elevation (m) | DB   |
|---------|-----------|---------------|--------------|---------------|------|
| 36      | WSW       | 0.03          | 25.92        | 129.05        | WWIS |

|                      |                 |                    |                      |
|----------------------|-----------------|--------------------|----------------------|
| Well ID:             | 7261362         | Flowing (Y/N):     |                      |
| Construction Date:   |                 | Flow Rate:         |                      |
| Use 1st:             |                 | Data Entry Status: |                      |
| Use 2nd:             |                 | Data Src:          |                      |
| Final Well Status:   | Abandoned-Other | Date Received:     | 12-Apr-2016 00:00:00 |
| Water Type:          |                 | Selected Flag:     | TRUE                 |
| Casing Material:     |                 | Abandonment Rec:   | Yes                  |
| Audit No:            | Z232341         | Contractor:        | 6946                 |
| Tag:                 |                 | Form Version:      | 7                    |
| Constructn Method:   |                 | Owner:             |                      |
| Elevation (m):       |                 | County:            | YORK AND TORONT      |
| Elevatn Reliability: |                 | Lot:               |                      |
| Depth to Bedrock:    |                 | Concession:        |                      |
| Well Depth:          |                 | Concession Name:   |                      |
| Overburden/Bedrock:  |                 | Easting NAD83:     |                      |
| Pump Rate:           |                 | Northing NAD83:    |                      |
| Static Water Level:  |                 | Zone:              |                      |
| Clear/Cloudy:        |                 | UTM Reliability:   |                      |
| Municipality:        | YORK BOROUGH    |                    |                      |
| Site Info:           |                 |                    |                      |

PDF URL (Map):

|                      |                  |
|----------------------|------------------|
| Well Completed Date: | 2016/02/29       |
| Year Completed:      | 2016             |
| Depth (m):           |                  |
| Latitude:            | 43.6904700244984 |
| Longitude:           | -79.474926121023 |
| Path:                |                  |

|                 |            |            |            |
|-----------------|------------|------------|------------|
| Bore Hole ID:   | 1005929275 | Elevation: |            |
| DP2BR:          |            | Elevrc:    |            |
| Spatial Status: |            | Zone:      | 17         |
| Code OB:        |            | East83:    | 622906.00  |
| Code OB Desc:   |            | North83:   | 4838625.00 |
| Open Hole:      |            | Org CS:    | UTM83      |
| Cluster Kind:   |            | UTMRC:     | 4          |

## Wells and Additional Sources Detail Report

Date Completed: 29-Feb-2016 00:00:00 UTMRC Desc: margin of error : 30 m - 100 m  
Remarks: Location Method: wwr  
Elevrc Desc:  
Location Source Date:  
Improvement Location  
Source:  
Improvement Location  
Method:  
Source Revision  
Comment:  
Supplier Comment:

Plug ID: 1006023036  
Layer: 1  
Plug From: 0.0  
Plug To: 15.0  
Plug Depth UOM: ft

Method Construction ID: 1006023035  
Method Construction  
Code:  
Method Construction:  
Other Method  
Construction:

Pipe ID: 1006023029  
Casing No: 0  
Comment:  
Alt Name:

Casing ID: 1006023033  
Layer: 1  
Material: 5  
Open Hole or Material: PLASTIC  
Depth From: 0.0  
Depth To: 15.0  
Casing Diameter: 2.0  
Casing Diameter UOM: inch  
Casing Depth UOM: ft

Screen ID: 1006023034  
Layer:  
Slot:  
Screen Top Depth:  
Screen End Depth:

## Wells and Additional Sources Detail Report

Screen Material:

Screen Depth UOM: ft  
 Screen Diameter UOM: inch  
 Screen Diameter:

Water ID: 1006023032  
 Layer:  
 Kind Code:  
 Kind:  
 Water Found Depth:  
 Water Found Depth UOM: ft

Hole ID: 1006023031  
 Diameter:  
 Depth From:  
 Depth To:  
 Hole Depth UOM: ft  
 Hole Diameter UOM: inch

|                    |            |             |                  |
|--------------------|------------|-------------|------------------|
| Bore Hole ID:      | 1005929275 | Tag No:     |                  |
| Depth M:           |            | Contractor: | 6946             |
| Year Completed:    | 2016       | Path:       |                  |
| Well Completed Dt: | 2016/02/29 | Latitude:   | 43.6904700244984 |
| Audit No:          | Z232341    | Longitude:  | -79.474926121023 |

| Map Key | Direction | Distance (km) | Distance (m) | Elevation (m) | DB   |
|---------|-----------|---------------|--------------|---------------|------|
| 37      | WSW       | 0.03          | 26.29        | 129.05        | WWIS |

|                     |            |                    |                      |
|---------------------|------------|--------------------|----------------------|
| Well ID:            | 7276001    | Flowing (Y/N):     |                      |
| Construction Date:  |            | Flow Rate:         |                      |
| Use 1st:            | Dewatering | Data Entry Status: |                      |
| Use 2nd:            |            | Data Src:          |                      |
| Final Well Status:  | Dewatering | Date Received:     | 29-Nov-2016 00:00:00 |
| Water Type:         |            | Selected Flag:     | TRUE                 |
| Casing Material:    |            | Abandonment Rec:   |                      |
| Audit No:           | Z230288    | Contractor:        | 3413                 |
| Tag:                | A215349    | Form Version:      | 7                    |
| Constructn Method:  |            | Owner:             |                      |
| Elevation (m):      |            | County:            | YORK AND TORONT      |
| Elevatn Reliabilty: |            | Lot:               |                      |
| Depth to Bedrock:   |            | Concession:        |                      |
| Well Depth:         |            | Concession Name:   |                      |
| Overburden/Bedrock: |            | Easting NAD83:     |                      |

## Wells and Additional Sources Detail Report

Pump Rate:  
Static Water Level:  
Clear/Cloudy:  
Municipality: YORK BOROUGH  
Site Info:

Northing NAD83:  
Zone:  
UTM Reliability:

PDF URL (Map): [https://d2khazk8e83rdv.cloudfront.net/moe\\_mapping/downloads/2Water/Wells\\_pdfs/727\7276001.pdf](https://d2khazk8e83rdv.cloudfront.net/moe_mapping/downloads/2Water/Wells_pdfs/727\7276001.pdf)

Well Completed Date: 2016/09/28  
Year Completed: 2016  
Depth (m): 29.2608  
Latitude: 43.6904881916377  
Longitude: -79.4749380689073  
Path: 727\7276001.pdf

Bore Hole ID: 1006298960  
DP2BR:  
Spatial Status:  
Code OB:  
Code OB Desc:  
Open Hole:  
Cluster Kind:  
Date Completed: 28-Sep-2016 00:00:00  
Remarks:  
Elevrc Desc:  
Location Source Date:  
Improvement Location Source:  
Improvement Location Method:  
Source Revision  
Comment:  
Supplier Comment:

Elevation:  
Elevrc:  
Zone: 17  
East83: 622905.00  
North83: 4838627.00  
Org CS: UTM83  
UTMRC: 4  
UTMRC Desc: margin of error : 30 m - 100 m  
Location Method: wwr

Formation ID: 1006458702  
Layer: 4  
Color: 2  
General Color: GREY  
Mat1: 05  
Most Common Material: CLAY  
Mat2: 11  
Mat2 Desc: GRAVEL  
Mat3:  
Mat3 Desc:  
Formation Top Depth: 10.0  
Formation End Depth: 20.0

## Wells and Additional Sources Detail Report

Formation End Depth      ft  
UOM:

Formation ID:              1006458707  
Layer:                      9  
Color:                      8  
General Color:            BLACK  
Mat1:                      17  
Most Common Material:    SHALE  
Mat2:  
Mat2 Desc:  
Mat3:                      73  
Mat3 Desc:                HARD  
Formation Top Depth:     92.5  
Formation End Depth:     96.0  
Formation End Depth      ft  
UOM:

Formation ID:              1006458699  
Layer:                      1  
Color:  
General Color:  
Mat1:  
Most Common Material:  
Mat2:  
Mat2 Desc:  
Mat3:                      60  
Mat3 Desc:                CEMENTED  
Formation Top Depth:     0.0  
Formation End Depth:     0.5  
Formation End Depth      ft  
UOM:

Formation ID:              1006458703  
Layer:                      5  
Color:                      2  
General Color:            GREY  
Mat1:                      05  
Most Common Material:    CLAY  
Mat2:                      28  
Mat2 Desc:                SAND  
Mat3:                      66  
Mat3 Desc:                DENSE  
Formation Top Depth:     20.0  
Formation End Depth:     40.0  
Formation End Depth      ft  
UOM:



## Wells and Additional Sources Detail Report

Formation ID: 1006458701  
Layer: 3  
Color: 2  
General Color: GREY  
Mat1: 05  
Most Common Material: CLAY  
Mat2: 11  
Mat2 Desc: GRAVEL  
Mat3:  
Mat3 Desc:  
Formation Top Depth: 2.5  
Formation End Depth: 10.0  
Formation End Depth UOM: ft

Formation ID: 1006458705  
Layer: 7  
Color: 2  
General Color: GREY  
Mat1: 05  
Most Common Material: CLAY  
Mat2: 28  
Mat2 Desc: SAND  
Mat3:  
Mat3 Desc:  
Formation Top Depth: 60.0  
Formation End Depth: 72.0  
Formation End Depth UOM: ft

Formation ID: 1006458704  
Layer: 6  
Color: 2  
General Color: GREY  
Mat1: 05  
Most Common Material: CLAY  
Mat2:  
Mat2 Desc:  
Mat3: 66  
Mat3 Desc: DENSE  
Formation Top Depth: 40.0  
Formation End Depth: 60.0  
Formation End Depth UOM: ft

## Wells and Additional Sources Detail Report

Formation ID: 1006458700  
Layer: 2  
Color: 6  
General Color: BROWN  
Mat1: 11  
Most Common Material: GRAVEL  
Mat2: 28  
Mat2 Desc: SAND  
Mat3:  
Mat3 Desc:  
Formation Top Depth: 0.5  
Formation End Depth: 2.5  
Formation End Depth UOM: ft

Formation ID: 1006458706  
Layer: 8  
Color: 2  
General Color: GREY  
Mat1: 05  
Most Common Material: CLAY  
Mat2: 28  
Mat2 Desc: SAND  
Mat3:  
Mat3 Desc:  
Formation Top Depth: 72.0  
Formation End Depth: 92.5  
Formation End Depth UOM: ft

Plug ID: 1006458715  
Layer: 2  
Plug From: 22.0  
Plug To: 96.0  
Plug Depth UOM: ft

Plug ID: 1006458714  
Layer: 1  
Plug From: 0.0  
Plug To: 22.0  
Plug Depth UOM: ft

Method Construction ID: 1006458713

## Wells and Additional Sources Detail Report

Method Construction Code: 2  
Method Construction: Rotary (Convent.)  
Other Method Construction:

Pipe ID: 1006458698  
Casing No: 0  
Comment:  
Alt Name:

Casing ID: 1006458710  
Layer: 1  
Material: 5  
Open Hole or Material: PLASTIC  
Depth From: 0.0  
Depth To: 25.0  
Casing Diameter: 4.0  
Casing Diameter UOM: inch  
Casing Depth UOM: ft

Screen ID: 1006458711  
Layer: 1  
Slot: 10  
Screen Top Depth: 25.0  
Screen End Depth: 96.0  
Screen Material: 5  
Screen Depth UOM: ft  
Screen Diameter UOM: inch  
Screen Diameter: 4.5

Water ID: 1006458709  
Layer:  
Kind Code:  
Kind:  
Water Found Depth:  
Water Found Depth UOM: ft

Hole ID: 1006458708  
Diameter: 8.0  
Depth From: 0.0  
Depth To: 96.0  
Hole Depth UOM: ft

## Wells and Additional Sources Detail Report

Hole Diameter UOM: inch

|                    |            |             |                   |
|--------------------|------------|-------------|-------------------|
| Bore Hole ID:      | 1006298960 | Tag No:     | A215349           |
| Depth M:           | 29.2608    | Contractor: | 3413              |
| Year Completed:    | 2016       | Path:       | 727\7276001.pdf   |
| Well Completed Dt: | 2016/09/28 | Latitude:   | 43.6904881916377  |
| Audit No:          | Z230288    | Longitude:  | -79.4749380689073 |

| Map Key | Direction | Distance (km) | Distance (m) | Elevation (m) | DB   |
|---------|-----------|---------------|--------------|---------------|------|
| 38      | WSW       | 0.03          | 27.10        | 128.97        | WWIS |

|                      |                 |                    |                      |
|----------------------|-----------------|--------------------|----------------------|
| Well ID:             | 7261363         | Flowing (Y/N):     |                      |
| Construction Date:   |                 | Flow Rate:         |                      |
| Use 1st:             |                 | Data Entry Status: |                      |
| Use 2nd:             |                 | Data Src:          |                      |
| Final Well Status:   | Abandoned-Other | Date Received:     | 12-Apr-2016 00:00:00 |
| Water Type:          |                 | Selected Flag:     | TRUE                 |
| Casing Material:     |                 | Abandonment Rec:   | Yes                  |
| Audit No:            | Z232339         | Contractor:        | 6946                 |
| Tag:                 |                 | Form Version:      | 7                    |
| Constructn Method:   |                 | Owner:             |                      |
| Elevation (m):       |                 | County:            | YORK AND TORONT      |
| Elevatn Reliability: |                 | Lot:               |                      |
| Depth to Bedrock:    |                 | Concession:        |                      |
| Well Depth:          |                 | Concession Name:   |                      |
| Overburden/Bedrock:  |                 | Easting NAD83:     |                      |
| Pump Rate:           |                 | Northing NAD83:    |                      |
| Static Water Level:  |                 | Zone:              |                      |
| Clear/Cloudy:        |                 | UTM Reliability:   |                      |
| Municipality:        | YORK BOROUGH    |                    |                      |
| Site Info:           |                 |                    |                      |

PDF URL (Map): [https://d2khazk8e83rdv.cloudfront.net/moe\\_mapping/downloads/2Water/Wells\\_pdfs/726\7261363.pdf](https://d2khazk8e83rdv.cloudfront.net/moe_mapping/downloads/2Water/Wells_pdfs/726\7261363.pdf)

Well Completed Date: 2016/02/29  
 Year Completed: 2016  
 Depth (m):  
 Latitude: 43.690434021282  
 Longitude: -79.4749270335078  
 Path: 726\7261363.pdf

Bore Hole ID: 1005929278      Elevation:  
 DP2BR:      Elevrc:

## Wells and Additional Sources Detail Report

|                                      |                  |                                |
|--------------------------------------|------------------|--------------------------------|
| Spatial Status:                      | Zone:            | 17                             |
| Code OB:                             | East83:          | 622906.00                      |
| Code OB Desc:                        | North83:         | 4838621.00                     |
| Open Hole:                           | Org CS:          | UTM83                          |
| Cluster Kind:                        | UTMRC:           | 4                              |
| Date Completed: 29-Feb-2016 00:00:00 | UTMRC Desc:      | margin of error : 30 m - 100 m |
| Remarks:                             | Location Method: | wwr                            |
| Elevrc Desc:                         |                  |                                |
| Location Source Date:                |                  |                                |
| Improvement Location Source:         |                  |                                |
| Improvement Location Method:         |                  |                                |
| Source Revision                      |                  |                                |
| Comment:                             |                  |                                |
| Supplier Comment:                    |                  |                                |

|                 |            |
|-----------------|------------|
| Plug ID:        | 1006023044 |
| Layer:          | 1          |
| Plug From:      | 0.0        |
| Plug To:        | 14.0       |
| Plug Depth UOM: | ft         |

|                            |            |
|----------------------------|------------|
| Method Construction ID:    | 1006023043 |
| Method Construction Code:  |            |
| Method Construction:       |            |
| Other Method Construction: |            |

|            |            |
|------------|------------|
| Pipe ID:   | 1006023037 |
| Casing No: | 0          |
| Comment:   |            |
| Alt Name:  |            |

|                        |            |
|------------------------|------------|
| Casing ID:             | 1006023041 |
| Layer:                 | 1          |
| Material:              | 5          |
| Open Hole or Material: | PLASTIC    |
| Depth From:            | 0.0        |
| Depth To:              | 14.0       |
| Casing Diameter:       | 2.0        |
| Casing Diameter UOM:   | inch       |
| Casing Depth UOM:      | ft         |

## Wells and Additional Sources Detail Report

Screen ID: 1006023042  
 Layer:  
 Slot:  
 Screen Top Depth:  
 Screen End Depth:  
 Screen Material:  
 Screen Depth UOM: ft  
 Screen Diameter UOM: inch  
 Screen Diameter:

Water ID: 1006023040  
 Layer:  
 Kind Code:  
 Kind:  
 Water Found Depth:  
 Water Found Depth UOM: ft

Hole ID: 1006023039  
 Diameter:  
 Depth From:  
 Depth To:  
 Hole Depth UOM: ft  
 Hole Diameter UOM: inch

|                    |            |             |                   |
|--------------------|------------|-------------|-------------------|
| Bore Hole ID:      | 1005929278 | Tag No:     |                   |
| Depth M:           |            | Contractor: | 6946              |
| Year Completed:    | 2016       | Path:       | 726\7261363.pdf   |
| Well Completed Dt: | 2016/02/29 | Latitude:   | 43.690434021282   |
| Audit No:          | Z232339    | Longitude:  | -79.4749270335078 |

| Map Key | Direction | Distance (km) | Distance (m) | Elevation (m) | DB   |
|---------|-----------|---------------|--------------|---------------|------|
| 39      | W         | 0.03          | 27.26        | 129.05        | WWIS |

|                    |            |                    |                      |
|--------------------|------------|--------------------|----------------------|
| Well ID:           | 7276022    | Flowing (Y/N):     |                      |
| Construction Date: |            | Flow Rate:         |                      |
| Use 1st:           | Dewatering | Data Entry Status: |                      |
| Use 2nd:           |            | Data Src:          |                      |
| Final Well Status: | Dewatering | Date Received:     | 29-Nov-2016 00:00:00 |
| Water Type:        |            | Selected Flag:     | TRUE                 |
| Casing Material:   |            | Abandonment Rec:   |                      |
| Audit No:          | Z230291    | Contractor:        | 3413                 |
| Tag:               | A215330    | Form Version:      | 7                    |
| Constructn Method: |            | Owner:             |                      |

## Wells and Additional Sources Detail Report

|                     |                  |                 |
|---------------------|------------------|-----------------|
| Elevation (m):      | County:          | YORK AND TORONT |
| Elevatn Reliabilty: | Lot:             |                 |
| Depth to Bedrock:   | Concession:      |                 |
| Well Depth:         | Concession Name: |                 |
| Overburden/Bedrock: | Easting NAD83:   |                 |
| Pump Rate:          | Northing NAD83:  |                 |
| Static Water Level: | Zone:            |                 |
| Clear/Cloudy:       | UTM Reliability: |                 |
| Municipality:       | YORK BOROUGH     |                 |
| Site Info:          |                  |                 |

PDF URL (Map): [https://d2khazk8e83rdv.cloudfront.net/moe\\_mapping/downloads/2Water/Wells\\_pdfs/727\7276022.pdf](https://d2khazk8e83rdv.cloudfront.net/moe_mapping/downloads/2Water/Wells_pdfs/727\7276022.pdf)

Well Completed Date: 2016/07/13  
Year Completed: 2016  
Depth (m): 19.812  
Latitude: 43.6905426930483  
Longitude: -79.4749739126026  
Path: 727\7276022.pdf

|                              |                      |                  |                                |
|------------------------------|----------------------|------------------|--------------------------------|
| Bore Hole ID:                | 1006298846           | Elevation:       |                                |
| DP2BR:                       |                      | Elevrc:          |                                |
| Spatial Status:              |                      | Zone:            | 17                             |
| Code OB:                     |                      | East83:          | 622902.00                      |
| Code OB Desc:                |                      | North83:         | 4838633.00                     |
| Open Hole:                   |                      | Org CS:          | UTM83                          |
| Cluster Kind:                |                      | UTMRC:           | 4                              |
| Date Completed:              | 13-Jul-2016 00:00:00 | UTMRC Desc:      | margin of error : 30 m - 100 m |
| Remarks:                     |                      | Location Method: | wwr                            |
| Elevrc Desc:                 |                      |                  |                                |
| Location Source Date:        |                      |                  |                                |
| Improvement Location Source: |                      |                  |                                |
| Improvement Location Method: |                      |                  |                                |
| Source Revision              |                      |                  |                                |
| Comment:                     |                      |                  |                                |
| Supplier Comment:            |                      |                  |                                |

Formation ID: 1006459138  
Layer: 1  
Color: 2  
General Color: GREY  
Mat1: 11  
Most Common Material: GRAVEL  
Mat2: 02

## Wells and Additional Sources Detail Report

Mat2 Desc: TOPSOIL  
Mat3: 28  
Mat3 Desc: SAND  
Formation Top Depth: 0.0  
Formation End Depth: 2.0  
Formation End Depth UOM: ft

Formation ID: 1006459143  
Layer: 6  
Color: 2  
General Color: GREY  
Mat1: 05  
Most Common Material: CLAY  
Mat2: 81  
Mat2 Desc: SANDY  
Mat3: 84  
Mat3 Desc: SILTY  
Formation Top Depth: 60.0  
Formation End Depth: 65.0  
Formation End Depth UOM: ft

Formation ID: 1006459141  
Layer: 4  
Color: 2  
General Color: GREY  
Mat1: 05  
Most Common Material: CLAY  
Mat2: 28  
Mat2 Desc: SAND  
Mat3: 84  
Mat3 Desc: SILTY  
Formation Top Depth: 40.0  
Formation End Depth: 45.0  
Formation End Depth UOM: ft

Formation ID: 1006459142  
Layer: 5  
Color: 2  
General Color: GREY  
Mat1: 05  
Most Common Material: CLAY  
Mat2: 84  
Mat2 Desc: SILTY



## Wells and Additional Sources Detail Report

Mat3:

Mat3 Desc:

Formation Top Depth: 45.0

Formation End Depth: 60.0

Formation End Depth UOM: ft

Formation ID: 1006459139

Layer: 2

Color: 6

General Color: BROWN

Mat1: 05

Most Common Material: CLAY

Mat2: 11

Mat2 Desc: GRAVEL

Mat3: 66

Mat3 Desc: DENSE

Formation Top Depth: 2.0

Formation End Depth: 20.0

Formation End Depth UOM: ft

Formation ID: 1006459140

Layer: 3

Color: 2

General Color: GREY

Mat1: 05

Most Common Material: CLAY

Mat2:

Mat2 Desc:

Mat3: 66

Mat3 Desc: DENSE

Formation Top Depth: 20.0

Formation End Depth: 40.0

Formation End Depth UOM: ft

Plug ID: 1006459151

Layer: 2

Plug From: 20.0

Plug To: 65.0

Plug Depth UOM: ft

Plug ID: 1006459150

Layer: 1

## Wells and Additional Sources Detail Report

Plug From: 0.0  
Plug To: 20.0  
Plug Depth UOM: ft

Method Construction ID: 1006459149  
Method Construction Code: 2  
Method Construction: Rotary (Convent.)  
Other Method Construction:

Pipe ID: 1006459137  
Casing No: 0  
Comment:  
Alt Name:

Casing ID: 1006459146  
Layer: 1  
Material: 5  
Open Hole or Material: PLASTIC  
Depth From: 0.0  
Depth To: 27.0  
Casing Diameter: 4.0  
Casing Diameter UOM: inch  
Casing Depth UOM: ft

Screen ID: 1006459147  
Layer: 1  
Slot: 10  
Screen Top Depth: 27.0  
Screen End Depth: 65.0  
Screen Material: 5  
Screen Depth UOM: ft  
Screen Diameter UOM: inch  
Screen Diameter: 4.5

Water ID: 1006459145  
Layer:  
Kind Code:  
Kind:  
Water Found Depth:  
Water Found Depth UOM: ft

## Wells and Additional Sources Detail Report

Hole ID: 1006459144  
 Diameter: 8.0  
 Depth From: 0.0  
 Depth To: 65.0  
 Hole Depth UOM: ft  
 Hole Diameter UOM: inch

|                    |            |             |                   |
|--------------------|------------|-------------|-------------------|
| Bore Hole ID:      | 1006298846 | Tag No:     | A215330           |
| Depth M:           | 19.812     | Contractor: | 3413              |
| Year Completed:    | 2016       | Path:       | 727\7276022.pdf   |
| Well Completed Dt: | 2016/07/13 | Latitude:   | 43.6905426930483  |
| Audit No:          | Z230291    | Longitude:  | -79.4749739126026 |

| Map Key | Direction | Distance (km) | Distance (m) | Elevation (m) | DB   |
|---------|-----------|---------------|--------------|---------------|------|
| 39      | W         | 0.03          | 27.26        | 129.05        | WWIS |

|                     |              |                    |                      |
|---------------------|--------------|--------------------|----------------------|
| Well ID:            | 7276020      | Flowing (Y/N):     |                      |
| Construction Date:  |              | Flow Rate:         |                      |
| Use 1st:            | Dewatering   | Data Entry Status: |                      |
| Use 2nd:            |              | Data Src:          |                      |
| Final Well Status:  | Dewatering   | Date Received:     | 29-Nov-2016 00:00:00 |
| Water Type:         |              | Selected Flag:     | TRUE                 |
| Casing Material:    |              | Abandonment Rec:   |                      |
| Audit No:           | Z230290      | Contractor:        | 3413                 |
| Tag:                | A215350      | Form Version:      | 7                    |
| Constructn Method:  |              | Owner:             |                      |
| Elevation (m):      |              | County:            | YORK AND TORONT      |
| Elevatn Reliabilty: |              | Lot:               |                      |
| Depth to Bedrock:   |              | Concession:        |                      |
| Well Depth:         |              | Concession Name:   |                      |
| Overburden/Bedrock: |              | Easting NAD83:     |                      |
| Pump Rate:          |              | Northing NAD83:    |                      |
| Static Water Level: |              | Zone:              |                      |
| Clear/Cloudy:       |              | UTM Reliability:   |                      |
| Municipality:       | YORK BOROUGH |                    |                      |
| Site Info:          |              |                    |                      |

PDF URL (Map): [https://d2khazk8e83rdv.cloudfront.net/moe\\_mapping/downloads/2Water/Wells\\_pdfs/727\7276020.pdf](https://d2khazk8e83rdv.cloudfront.net/moe_mapping/downloads/2Water/Wells_pdfs/727\7276020.pdf)

Well Completed Date: 2016/07/14  
 Year Completed: 2016  
 Depth (m): 19.812  
 Latitude: 43.6905516938525

## Wells and Additional Sources Detail Report

Longitude: -79.4749736844878  
Path: 727\7276020.pdf

Bore Hole ID: 1006298840      Elevation:  
DP2BR:      Elevrc:  
Spatial Status:      Zone: 17  
Code OB:      East83: 622902.00  
Code OB Desc:      North83: 4838634.00  
Open Hole:      Org CS: UTM83  
Cluster Kind:      UTMRC: 4  
Date Completed: 14-Jul-2016 00:00:00      UTMRC Desc: margin of error : 30 m - 100 m  
Remarks:      Location Method: wwr  
Elevrc Desc:  
Location Source Date:  
Improvement Location  
Source:  
Improvement Location  
Method:  
Source Revision  
Comment:  
Supplier Comment:

Formation ID: 1006459107  
Layer: 1  
Color: 6  
General Color: BROWN  
Mat1: 28  
Most Common Material: SAND  
Mat2: 28  
Mat2 Desc: SAND  
Mat3: 02  
Mat3 Desc: TOPSOIL  
Formation Top Depth: 0.0  
Formation End Depth: 2.0  
Formation End Depth  
UOM: ft

Formation ID: 1006459112  
Layer: 6  
Color: 2  
General Color: GREY  
Mat1: 05  
Most Common Material: CLAY  
Mat2: 84  
Mat2 Desc: SILTY  
Mat3: 12  
Mat3 Desc: STONES

## Wells and Additional Sources Detail Report

Formation Top Depth: 40.0  
Formation End Depth: 50.0  
Formation End Depth UOM: ft

Formation ID: 1006459110  
Layer: 4  
Color: 2  
General Color: GREY  
Mat1: 05  
Most Common Material: CLAY  
Mat2: 12  
Mat2 Desc: STONES  
Mat3:  
Mat3 Desc:  
Formation Top Depth: 5.5  
Formation End Depth: 20.0  
Formation End Depth UOM: ft

Formation ID: 1006459109  
Layer: 3  
Color: 2  
General Color: GREY  
Mat1: 13  
Most Common Material: BOULDERS  
Mat2:  
Mat2 Desc:  
Mat3: 73  
Mat3 Desc: HARD  
Formation Top Depth: 4.5  
Formation End Depth: 5.5  
Formation End Depth UOM: ft

Formation ID: 1006459113  
Layer: 7  
Color: 2  
General Color: GREY  
Mat1: 05  
Most Common Material: CLAY  
Mat2: 28  
Mat2 Desc: SAND  
Mat3: 84  
Mat3 Desc: SILTY  
Formation Top Depth: 50.0

## Wells and Additional Sources Detail Report

Formation End Depth: 65.0  
Formation End Depth  
UOM: ft

Formation ID: 1006459108  
Layer: 2  
Color: 6  
General Color: BROWN  
Mat1: 11  
Most Common Material: GRAVEL  
Mat2: 05  
Mat2 Desc: CLAY  
Mat3: 74  
Mat3 Desc: LAYERED  
Formation Top Depth: 2.0  
Formation End Depth: 4.5  
Formation End Depth  
UOM: ft

Formation ID: 1006459111  
Layer: 5  
Color: 2  
General Color: GREY  
Mat1: 05  
Most Common Material: CLAY  
Mat2: 84  
Mat2 Desc: SILTY  
Mat3: 12  
Mat3 Desc: STONES  
Formation Top Depth: 20.0  
Formation End Depth: 40.0  
Formation End Depth  
UOM: ft

Plug ID: 1006459120  
Layer: 1  
Plug From: 0.0  
Plug To: 20.0  
Plug Depth UOM: ft

Plug ID: 1006459121  
Layer: 2  
Plug From: 20.0  
Plug To: 65.0  
Plug Depth UOM: ft

## Wells and Additional Sources Detail Report

Method Construction ID: 1006459119  
Method Construction Code: 2  
Method Construction: Rotary (Convent.)  
Other Method Construction:

Pipe ID: 1006459106  
Casing No: 0  
Comment:  
Alt Name:

Casing ID: 1006459116  
Layer: 1  
Material: 5  
Open Hole or Material: PLASTIC  
Depth From: 0.0  
Depth To: 25.0  
Casing Diameter: 4.0  
Casing Diameter UOM: inch  
Casing Depth UOM: ft

Screen ID: 1006459117  
Layer: 1  
Slot: 10  
Screen Top Depth: 25.0  
Screen End Depth: 65.0  
Screen Material: 5  
Screen Depth UOM: ft  
Screen Diameter UOM: inch  
Screen Diameter: 4.5

Water ID: 1006459115  
Layer:  
Kind Code:  
Kind:  
Water Found Depth:  
Water Found Depth UOM: ft

Hole ID: 1006459114  
Diameter: 8.0

## Wells and Additional Sources Detail Report

Depth From: 0.0  
 Depth To: 65.0  
 Hole Depth UOM: ft  
 Hole Diameter UOM: inch

|                    |            |             |                   |
|--------------------|------------|-------------|-------------------|
| Bore Hole ID:      | 1006298840 | Tag No:     | A215350           |
| Depth M:           | 19.812     | Contractor: | 3413              |
| Year Completed:    | 2016       | Path:       | 727\7276020.pdf   |
| Well Completed Dt: | 2016/07/14 | Latitude:   | 43.6905516938525  |
| Audit No:          | Z230290    | Longitude:  | -79.4749736844878 |

| Map Key | Direction | Distance (km) | Distance (m) | Elevation (m) | DB   |
|---------|-----------|---------------|--------------|---------------|------|
| 40      | WSW       | 0.03          | 27.83        | 128.86        | WWIS |

|                      |              |                    |                      |
|----------------------|--------------|--------------------|----------------------|
| Well ID:             | 7298516      | Flowing (Y/N):     |                      |
| Construction Date:   |              | Flow Rate:         |                      |
| Use 1st:             | Dewatering   | Data Entry Status: |                      |
| Use 2nd:             |              | Data Src:          |                      |
| Final Well Status:   | Dewatering   | Date Received:     | 03-Nov-2017 00:00:00 |
| Water Type:          |              | Selected Flag:     | TRUE                 |
| Casing Material:     |              | Abandonment Rec:   |                      |
| Audit No:            | Z251357      | Contractor:        | 3413                 |
| Tag:                 | A220852      | Form Version:      | 7                    |
| Constructn Method:   |              | Owner:             |                      |
| Elevation (m):       |              | County:            | YORK AND TORONT      |
| Elevatn Reliability: |              | Lot:               |                      |
| Depth to Bedrock:    |              | Concession:        |                      |
| Well Depth:          |              | Concession Name:   |                      |
| Overburden/Bedrock:  |              | Easting NAD83:     |                      |
| Pump Rate:           |              | Northing NAD83:    |                      |
| Static Water Level:  |              | Zone:              |                      |
| Clear/Cloudy:        |              | UTM Reliability:   |                      |
| Municipality:        | TORONTO CITY |                    |                      |
| Site Info:           |              |                    |                      |

PDF URL (Map): [https://d2khazk8e83rdv.cloudfront.net/moe\\_mapping/downloads/2Water/Wells\\_pdfs/729\7298516.pdf](https://d2khazk8e83rdv.cloudfront.net/moe_mapping/downloads/2Water/Wells_pdfs/729\7298516.pdf)

Well Completed Date: 2017/03/30  
 Year Completed: 2017  
 Depth (m): 26.8224  
 Latitude: 43.6903526829793  
 Longitude: -79.4749042783937  
 Path: 729\7298516.pdf



## Wells and Additional Sources Detail Report

|                              |                      |                  |                                |
|------------------------------|----------------------|------------------|--------------------------------|
| Bore Hole ID:                | 1006788085           | Elevation:       |                                |
| DP2BR:                       |                      | Elevrc:          |                                |
| Spatial Status:              |                      | Zone:            | 17                             |
| Code OB:                     |                      | East83:          | 622908.00                      |
| Code OB Desc:                |                      | North83:         | 4838612.00                     |
| Open Hole:                   |                      | Org CS:          | UTM83                          |
| Cluster Kind:                |                      | UTMRC:           | 4                              |
| Date Completed:              | 30-Mar-2017 00:00:00 | UTMRC Desc:      | margin of error : 30 m - 100 m |
| Remarks:                     |                      | Location Method: | wwr                            |
| Elevrc Desc:                 |                      |                  |                                |
| Location Source Date:        |                      |                  |                                |
| Improvement Location Source: |                      |                  |                                |
| Improvement Location Method: |                      |                  |                                |
| Source Revision Comment:     |                      |                  |                                |
| Supplier Comment:            |                      |                  |                                |

|                          |            |
|--------------------------|------------|
| Formation ID:            | 1006879916 |
| Layer:                   | 2          |
| Color:                   | 2          |
| General Color:           | GREY       |
| Mat1:                    | 05         |
| Most Common Material:    | CLAY       |
| Mat2:                    |            |
| Mat2 Desc:               |            |
| Mat3:                    |            |
| Mat3 Desc:               |            |
| Formation Top Depth:     | 6.0        |
| Formation End Depth:     | 25.0       |
| Formation End Depth UOM: | ft         |

|                          |            |
|--------------------------|------------|
| Formation ID:            | 1006879917 |
| Layer:                   | 3          |
| Color:                   | 2          |
| General Color:           | GREY       |
| Mat1:                    | 05         |
| Most Common Material:    | CLAY       |
| Mat2:                    | 06         |
| Mat2 Desc:               | SILT       |
| Mat3:                    |            |
| Mat3 Desc:               |            |
| Formation Top Depth:     | 25.0       |
| Formation End Depth:     | 81.0       |
| Formation End Depth UOM: | ft         |

## Wells and Additional Sources Detail Report

UOM:

Formation ID: 1006879915  
Layer: 1  
Color: 6  
General Color: BROWN  
Mat1: 11  
Most Common Material: GRAVEL  
Mat2:  
Mat2 Desc:  
Mat3:  
Mat3 Desc:  
Formation Top Depth: 0.0  
Formation End Depth: 6.0  
Formation End Depth UOM: ft

Formation ID: 1006879918  
Layer: 4  
Color: 2  
General Color: GREY  
Mat1:  
Most Common Material:  
Mat2: 06  
Mat2 Desc: SILT  
Mat3:  
Mat3 Desc:  
Formation Top Depth: 81.0  
Formation End Depth: 88.0  
Formation End Depth UOM: ft

Plug ID: 1006879926  
Layer: 2  
Plug From: 20.0  
Plug To: 88.0  
Plug Depth UOM: ft

Plug ID: 1006879925  
Layer: 1  
Plug From: 0.0  
Plug To: 20.0  
Plug Depth UOM: ft

## Wells and Additional Sources Detail Report

Method Construction ID: 1006879924  
Method Construction Code: 2  
Method Construction: Rotary (Convent.)  
Other Method Construction:

Pipe ID: 1006879914  
Casing No: 0  
Comment:  
Alt Name:

Casing ID: 1006879921  
Layer: 1  
Material: 5  
Open Hole or Material: PLASTIC  
Depth From: 0.0  
Depth To: 28.0  
Casing Diameter: 4.0  
Casing Diameter UOM: inch  
Casing Depth UOM: ft

Screen ID: 1006879922  
Layer: 1  
Slot: 10  
Screen Top Depth: 28.0  
Screen End Depth: 88.0  
Screen Material: 5  
Screen Depth UOM: ft  
Screen Diameter UOM: inch  
Screen Diameter: 4.0

Water ID: 1006879920  
Layer:  
Kind Code:  
Kind:  
Water Found Depth:  
Water Found Depth UOM: ft

Hole ID: 1006879919  
Diameter:  
Depth From:

## Wells and Additional Sources Detail Report

Depth To:  
 Hole Depth UOM: ft  
 Hole Diameter UOM: inch

|                    |            |             |                   |
|--------------------|------------|-------------|-------------------|
| Bore Hole ID:      | 1006788085 | Tag No:     | A220852           |
| Depth M:           | 26.8224    | Contractor: | 3413              |
| Year Completed:    | 2017       | Path:       | 729\7298516.pdf   |
| Well Completed Dt: | 2017/03/30 | Latitude:   | 43.6903526829793  |
| Audit No:          | Z251357    | Longitude:  | -79.4749042783937 |

| Map Key | Direction | Distance (km) | Distance (m) | Elevation (m) | DB   |
|---------|-----------|---------------|--------------|---------------|------|
| 41      | SSW       | 0.03          | 28.99        | 129.04        | WWIS |

|                     |                 |                    |                      |
|---------------------|-----------------|--------------------|----------------------|
| Well ID:            | 7261364         | Flowing (Y/N):     |                      |
| Construction Date:  |                 | Flow Rate:         |                      |
| Use 1st:            |                 | Data Entry Status: |                      |
| Use 2nd:            |                 | Data Src:          |                      |
| Final Well Status:  | Abandoned-Other | Date Received:     | 12-Apr-2016 00:00:00 |
| Water Type:         |                 | Selected Flag:     | TRUE                 |
| Casing Material:    |                 | Abandonment Rec:   | Yes                  |
| Audit No:           | Z232347         | Contractor:        | 6946                 |
| Tag:                |                 | Form Version:      | 7                    |
| Constructn Method:  |                 | Owner:             |                      |
| Elevation (m):      |                 | County:            | YORK AND TORONT      |
| Elevatn Reliabilty: |                 | Lot:               |                      |
| Depth to Bedrock:   |                 | Concession:        |                      |
| Well Depth:         |                 | Concession Name:   |                      |
| Overburden/Bedrock: |                 | Easting NAD83:     |                      |
| Pump Rate:          |                 | Northing NAD83:    |                      |
| Static Water Level: |                 | Zone:              |                      |
| Clear/Cloudy:       |                 | UTM Reliability:   |                      |
| Municipality:       | YORK BOROUGH    |                    |                      |
| Site Info:          |                 |                    |                      |

PDF URL (Map):

Well Completed Date: 2016/02/29  
 Year Completed: 2016  
 Depth (m):  
 Latitude: 43.6901233585718  
 Longitude: -79.4745874761156  
 Path:

## Wells and Additional Sources Detail Report

Bore Hole ID: 1005929281 Elevation:  
DP2BR: Elevrc:  
Spatial Status: Zone: 17  
Code OB: East83: 622934.00  
Code OB Desc: North83: 4838587.00  
Open Hole: Org CS: UTM83  
Cluster Kind: UTMRC: 4  
Date Completed: 29-Feb-2016 00:00:00 UTMRC Desc: margin of error : 30 m - 100 m  
Remarks: Location Method: wwr  
Elevrc Desc:  
Location Source Date:  
Improvement Location  
Source:  
Improvement Location  
Method:  
Source Revision  
Comment:  
Supplier Comment:

Plug ID: 1006023081  
Layer: 1  
Plug From: 0.0  
Plug To: 70.0  
Plug Depth UOM: ft

Method Construction ID: 1006023080  
Method Construction  
Code:  
Method Construction:  
Other Method  
Construction:

Pipe ID: 1006023074  
Casing No: 0  
Comment:  
Alt Name:

Casing ID: 1006023078  
Layer: 1  
Material: 5  
Open Hole or Material: PLASTIC  
Depth From: 0.0  
Depth To: 70.0  
Casing Diameter: 2.0  
Casing Diameter UOM: inch  
Casing Depth UOM: ft

# Wells and Additional Sources Detail Report

Screen ID: 1006023079  
 Layer:  
 Slot:  
 Screen Top Depth:  
 Screen End Depth:  
 Screen Material:  
 Screen Depth UOM: ft  
 Screen Diameter UOM: inch  
 Screen Diameter:

Water ID: 1006023077  
 Layer:  
 Kind Code:  
 Kind:  
 Water Found Depth:  
 Water Found Depth UOM: ft

Hole ID: 1006023076  
 Diameter:  
 Depth From:  
 Depth To:  
 Hole Depth UOM: ft  
 Hole Diameter UOM: inch

|                    |            |             |                   |
|--------------------|------------|-------------|-------------------|
| Bore Hole ID:      | 1005929281 | Tag No:     |                   |
| Depth M:           |            | Contractor: | 6946              |
| Year Completed:    | 2016       | Path:       | 726\7261364.pdf   |
| Well Completed Dt: | 2016/02/29 | Latitude:   | 43.6901233585718  |
| Audit No:          | Z232347    | Longitude:  | -79.4745874761156 |

| Map Key | Direction | Distance (km) | Distance (m) | Elevation (m) | DB   |
|---------|-----------|---------------|--------------|---------------|------|
| 42      | WNW       | 0.03          | 29.05        | 129.28        | WWIS |

|                    |                 |                    |                      |
|--------------------|-----------------|--------------------|----------------------|
| Well ID:           | 7261356         | Flowing (Y/N):     |                      |
| Construction Date: |                 | Flow Rate:         |                      |
| Use 1st:           |                 | Data Entry Status: |                      |
| Use 2nd:           |                 | Data Src:          |                      |
| Final Well Status: | Abandoned-Other | Date Received:     | 12-Apr-2016 00:00:00 |
| Water Type:        |                 | Selected Flag:     | TRUE                 |
| Casing Material:   |                 | Abandonment Rec:   | Yes                  |
| Audit No:          | Z140378         | Contractor:        | 6946                 |

## Wells and Additional Sources Detail Report

|                      |                  |                 |
|----------------------|------------------|-----------------|
| Tag:                 | Form Version:    | 7               |
| Constructn Method:   | Owner:           |                 |
| Elevation (m):       | County:          | YORK AND TORONT |
| Elevatn Reliability: | Lot:             |                 |
| Depth to Bedrock:    | Concession:      |                 |
| Well Depth:          | Concession Name: |                 |
| Overburden/Bedrock:  | Easting NAD83:   |                 |
| Pump Rate:           | Northing NAD83:  |                 |
| Static Water Level:  | Zone:            |                 |
| Clear/Cloudy:        | UTM Reliability: |                 |
| Municipality:        | YORK BOROUGH     |                 |
| Site Info:           |                  |                 |

PDF URL (Map):

|                      |                   |
|----------------------|-------------------|
| Well Completed Date: | 2016/02/29        |
| Year Completed:      | 2016              |
| Depth (m):           |                   |
| Latitude:            | 43.6908123861071  |
| Longitude:           | -79.4749422607218 |
| Path:                |                   |

|                              |                      |                  |                                |
|------------------------------|----------------------|------------------|--------------------------------|
| Bore Hole ID:                | 1005929257           | Elevation:       |                                |
| DP2BR:                       |                      | Elevrc:          |                                |
| Spatial Status:              |                      | Zone:            | 17                             |
| Code OB:                     |                      | East83:          | 622904.00                      |
| Code OB Desc:                |                      | North83:         | 4838663.00                     |
| Open Hole:                   |                      | Org CS:          | UTM83                          |
| Cluster Kind:                |                      | UTMRC:           | 4                              |
| Date Completed:              | 29-Feb-2016 00:00:00 | UTMRC Desc:      | margin of error : 30 m - 100 m |
| Remarks:                     |                      | Location Method: | wwr                            |
| Elevrc Desc:                 |                      |                  |                                |
| Location Source Date:        |                      |                  |                                |
| Improvement Location Source: |                      |                  |                                |
| Improvement Location Method: |                      |                  |                                |
| Source Revision              |                      |                  |                                |
| Comment:                     |                      |                  |                                |
| Supplier Comment:            |                      |                  |                                |

|                 |            |
|-----------------|------------|
| Plug ID:        | 1006022903 |
| Layer:          | 1          |
| Plug From:      | 14.0       |
| Plug To:        | 0.0        |
| Plug Depth UOM: | ft         |

## Wells and Additional Sources Detail Report

Method Construction ID: 1006022902

Method Construction  
Code:

Method Construction:

Other Method  
Construction:

Pipe ID: 1006022896

Casing No: 0

Comment:

Alt Name:

Casing ID: 1006022900

Layer: 1

Material: 5

Open Hole or Material: PLASTIC

Depth From: 0.0

Depth To: 14.0

Casing Diameter: 2.0

Casing Diameter UOM: inch

Casing Depth UOM: ft

Screen ID: 1006022901

Layer:

Slot:

Screen Top Depth:

Screen End Depth:

Screen Material:

Screen Depth UOM: ft

Screen Diameter UOM: inch

Screen Diameter:

Water ID: 1006022899

Layer:

Kind Code:

Kind:

Water Found Depth:

Water Found Depth UOM: ft

Hole ID: 1006022898

Diameter:



## Wells and Additional Sources Detail Report

Depth From:  
 Depth To:  
 Hole Depth UOM: ft  
 Hole Diameter UOM: inch

|                    |            |             |                   |
|--------------------|------------|-------------|-------------------|
| Bore Hole ID:      | 1005929257 | Tag No:     |                   |
| Depth M:           |            | Contractor: | 6946              |
| Year Completed:    | 2016       | Path:       | 726\7261356.pdf   |
| Well Completed Dt: | 2016/02/29 | Latitude:   | 43.6908123861071  |
| Audit No:          | Z140378    | Longitude:  | -79.4749422607218 |

| Map Key | Direction | Distance (km) | Distance (m) | Elevation (m) | DB   |
|---------|-----------|---------------|--------------|---------------|------|
| 43      | SW        | 0.03          | 29.09        | 128.78        | WWIS |

|                      |                   |                    |                      |
|----------------------|-------------------|--------------------|----------------------|
| Well ID:             | 7253181           | Flowing (Y/N):     |                      |
| Construction Date:   |                   | Flow Rate:         |                      |
| Use 1st:             | Monitoring        | Data Entry Status: |                      |
| Use 2nd:             |                   | Data Src:          |                      |
| Final Well Status:   | Observation Wells | Date Received:     | 01-Dec-2015 00:00:00 |
| Water Type:          |                   | Selected Flag:     | TRUE                 |
| Casing Material:     |                   | Abandonment Rec:   |                      |
| Audit No:            | Z194272           | Contractor:        | 6032                 |
| Tag:                 | A194320           | Form Version:      | 7                    |
| Constructn Method:   |                   | Owner:             |                      |
| Elevation (m):       |                   | County:            | YORK AND TORONT      |
| Elevatn Reliability: |                   | Lot:               |                      |
| Depth to Bedrock:    |                   | Concession:        |                      |
| Well Depth:          |                   | Concession Name:   |                      |
| Overburden/Bedrock:  |                   | Easting NAD83:     |                      |
| Pump Rate:           |                   | Northing NAD83:    |                      |
| Static Water Level:  |                   | Zone:              |                      |
| Clear/Cloudy:        |                   | UTM Reliability:   |                      |
| Municipality:        | YORK BOROUGH      |                    |                      |
| Site Info:           |                   |                    |                      |

PDF URL (Map):

Well Completed Date: 2015/08/28  
 Year Completed: 2015  
 Depth (m): 28.956  
 Latitude: 43.6901800123025  
 Longitude: -79.474784572091  
 Path:

## Wells and Additional Sources Detail Report

|                              |                      |                  |                                |
|------------------------------|----------------------|------------------|--------------------------------|
| Bore Hole ID:                | 1005822849           | Elevation:       |                                |
| DP2BR:                       |                      | Elevrc:          |                                |
| Spatial Status:              |                      | Zone:            | 17                             |
| Code OB:                     |                      | East83:          | 622918.00                      |
| Code OB Desc:                |                      | North83:         | 4838593.00                     |
| Open Hole:                   |                      | Org CS:          | UTM83                          |
| Cluster Kind:                |                      | UTMRC:           | 4                              |
| Date Completed:              | 28-Aug-2015 00:00:00 | UTMRC Desc:      | margin of error : 30 m - 100 m |
| Remarks:                     |                      | Location Method: | wwr                            |
| Elevrc Desc:                 |                      |                  |                                |
| Location Source Date:        |                      |                  |                                |
| Improvement Location Source: |                      |                  |                                |
| Improvement Location Method: |                      |                  |                                |
| Source Revision Comment:     |                      |                  |                                |
| Supplier Comment:            |                      |                  |                                |

|                          |            |
|--------------------------|------------|
| Formation ID:            | 1005844853 |
| Layer:                   | 2          |
| Color:                   | 6          |
| General Color:           | BROWN      |
| Mat1:                    | 28         |
| Most Common Material:    | SAND       |
| Mat2:                    | 06         |
| Mat2 Desc:               | SILT       |
| Mat3:                    | 05         |
| Mat3 Desc:               | CLAY       |
| Formation Top Depth:     | 4.0        |
| Formation End Depth:     | 43.0       |
| Formation End Depth UOM: | ft         |

|                          |            |
|--------------------------|------------|
| Formation ID:            | 1005844854 |
| Layer:                   | 3          |
| Color:                   | 6          |
| General Color:           | BROWN      |
| Mat1:                    | 06         |
| Most Common Material:    | SILT       |
| Mat2:                    | 28         |
| Mat2 Desc:               | SAND       |
| Mat3:                    | 11         |
| Mat3 Desc:               | GRAVEL     |
| Formation Top Depth:     | 43.0       |
| Formation End Depth:     | 78.0       |
| Formation End Depth UOM: | ft         |

## Wells and Additional Sources Detail Report

UOM:

Formation ID: 1005844855  
Layer: 4  
Color: 2  
General Color: GREY  
Mat1: 28  
Most Common Material: SAND  
Mat2: 06  
Mat2 Desc: SILT  
Mat3: 11  
Mat3 Desc: GRAVEL  
Formation Top Depth: 78.0  
Formation End Depth: 95.0  
Formation End Depth UOM: ft

Formation ID: 1005844852  
Layer: 1  
Color: 8  
General Color: BLACK  
Mat1: 01  
Most Common Material: FILL  
Mat2:  
Mat2 Desc:  
Mat3: 77  
Mat3 Desc: LOOSE  
Formation Top Depth: 0.0  
Formation End Depth: 4.0  
Formation End Depth UOM: ft

Plug ID: 1005844863  
Layer: 2  
Plug From: 1.0  
Plug To: 5.0  
Plug Depth UOM: ft

Plug ID: 1005844865  
Layer: 4  
Plug From: 80.0  
Plug To: 83.0  
Plug Depth UOM: ft

## Wells and Additional Sources Detail Report

Plug ID: 1005844864  
Layer: 3  
Plug From: 5.0  
Plug To: 80.0  
Plug Depth UOM: ft

Plug ID: 1005844862  
Layer: 1  
Plug From: 0.0  
Plug To: 1.0  
Plug Depth UOM: ft

Method Construction ID: 1005844861  
Method Construction Code: 6  
Method Construction: Boring  
Other Method Construction:

Pipe ID: 1005844851  
Casing No: 0  
Comment:  
Alt Name:

Casing ID: 1005844858  
Layer: 1  
Material: 5  
Open Hole or Material: PLASTIC  
Depth From: 0.0  
Depth To: 85.0  
Casing Diameter: 1.7999999523162842  
Casing Diameter UOM: inch  
Casing Depth UOM: ft

Screen ID: 1005844859  
Layer: 1  
Slot: .01  
Screen Top Depth: 85.0  
Screen End Depth: 95.0  
Screen Material: 5  
Screen Depth UOM: ft  
Screen Diameter UOM: inch

# Wells and Additional Sources Detail Report

Screen Diameter: 2.0

Water ID: 1005844857  
 Layer: 1  
 Kind Code: 8  
 Kind: Untested  
 Water Found Depth: 32.0  
 Water Found Depth UOM: ft

Hole ID: 1005844856  
 Diameter: 8.0  
 Depth From: 0.0  
 Depth To: 100.0  
 Hole Depth UOM: ft  
 Hole Diameter UOM: inch

|                    |            |             |                  |
|--------------------|------------|-------------|------------------|
| Bore Hole ID:      | 1005822849 | Tag No:     | A194320          |
| Depth M:           | 28.956     | Contractor: | 6032             |
| Year Completed:    | 2015       | Path:       |                  |
| Well Completed Dt: | 2015/08/28 | Latitude:   | 43.6901800123025 |
| Audit No:          | Z194272    | Longitude:  | -79.474784572091 |

| Map Key | Direction | Distance (km) | Distance (m) | Elevation (m) | DB   |
|---------|-----------|---------------|--------------|---------------|------|
| 44      | SSW       | 0.03          | 29.09        | 129.05        | WWIS |

|                     |                 |                    |                      |
|---------------------|-----------------|--------------------|----------------------|
| Well ID:            | 7261348         | Flowing (Y/N):     |                      |
| Construction Date:  |                 | Flow Rate:         |                      |
| Use 1st:            |                 | Data Entry Status: |                      |
| Use 2nd:            |                 | Data Src:          |                      |
| Final Well Status:  | Abandoned-Other | Date Received:     | 12-Apr-2016 00:00:00 |
| Water Type:         |                 | Selected Flag:     | TRUE                 |
| Casing Material:    |                 | Abandonment Rec:   | Yes                  |
| Audit No:           | Z232346         | Contractor:        | 6946                 |
| Tag:                | A108644         | Form Version:      | 7                    |
| Constructn Method:  |                 | Owner:             |                      |
| Elevation (m):      |                 | County:            | YORK AND TORONT      |
| Elevatn Reliabilty: |                 | Lot:               |                      |
| Depth to Bedrock:   |                 | Concession:        |                      |
| Well Depth:         |                 | Concession Name:   |                      |
| Overburden/Bedrock: |                 | Easting NAD83:     |                      |
| Pump Rate:          |                 | Northing NAD83:    |                      |
| Static Water Level: |                 | Zone:              |                      |
| Clear/Cloudy:       |                 | UTM Reliability:   |                      |

## Wells and Additional Sources Detail Report

Municipality: YORK BOROUGH  
Site Info:

PDF URL (Map):

Well Completed Date: 2016/02/29  
Year Completed: 2016  
Depth (m):  
Latitude: 43.6901225307178  
Longitude: -79.4745254558665  
Path:

|                              |                      |                  |                                |
|------------------------------|----------------------|------------------|--------------------------------|
| Bore Hole ID:                | 1005929233           | Elevation:       |                                |
| DP2BR:                       |                      | Elevrc:          |                                |
| Spatial Status:              |                      | Zone:            | 17                             |
| Code OB:                     |                      | East83:          | 622939.00                      |
| Code OB Desc:                |                      | North83:         | 4838587.00                     |
| Open Hole:                   |                      | Org CS:          | UTM83                          |
| Cluster Kind:                |                      | UTMRC:           | 4                              |
| Date Completed:              | 29-Feb-2016 00:00:00 | UTMRC Desc:      | margin of error : 30 m - 100 m |
| Remarks:                     |                      | Location Method: | wwr                            |
| Elevrc Desc:                 |                      |                  |                                |
| Location Source Date:        |                      |                  |                                |
| Improvement Location Source: |                      |                  |                                |
| Improvement Location Method: |                      |                  |                                |
| Source Revision              |                      |                  |                                |
| Comment:                     |                      |                  |                                |
| Supplier Comment:            |                      |                  |                                |

Plug ID: 1006022597  
Layer: 1  
Plug From: 15.0  
Plug To: 0.0  
Plug Depth UOM: ft

Method Construction ID: 1006022596  
Method Construction Code:  
Method Construction:  
Other Method Construction:

Pipe ID: 1006022590

## Wells and Additional Sources Detail Report

Casing No: 0  
Comment:  
Alt Name:

Casing ID: 1006022594  
Layer: 1  
Material: 5  
Open Hole or Material: PLASTIC  
Depth From: 0.0  
Depth To: 15.0  
Casing Diameter: 2.0  
Casing Diameter UOM: inch  
Casing Depth UOM: ft

Screen ID: 1006022595  
Layer:  
Slot:  
Screen Top Depth:  
Screen End Depth:  
Screen Material:  
Screen Depth UOM: ft  
Screen Diameter UOM: inch  
Screen Diameter:

Water ID: 1006022593  
Layer:  
Kind Code:  
Kind:  
Water Found Depth:  
Water Found Depth UOM: ft

Hole ID: 1006022592  
Diameter:  
Depth From:  
Depth To:  
Hole Depth UOM: ft  
Hole Diameter UOM: inch

Bore Hole ID: 1005929233  
Depth M:  
Year Completed: 2016  
Well Completed Dt: 2016/02/29

Tag No: A108644  
Contractor: 6946  
Path: 726\7261348.pdf  
Latitude: 43.6901225307178

# Wells and Additional Sources Detail Report

Audit No: Z232346 Longitude: -79.4745254558665

| Map Key | Direction | Distance (km) | Distance (m) | Elevation (m) | DB   |
|---------|-----------|---------------|--------------|---------------|------|
| 45      | S         | 0.03          | 29.37        | 129.05        | WWIS |

|                      |              |                    |                      |
|----------------------|--------------|--------------------|----------------------|
| Well ID:             | 7272523      | Flowing (Y/N):     |                      |
| Construction Date:   |              | Flow Rate:         |                      |
| Use 1st:             | Dewatering   | Data Entry Status: |                      |
| Use 2nd:             |              | Data Src:          |                      |
| Final Well Status:   | Dewatering   | Date Received:     | 03-Oct-2016 00:00:00 |
| Water Type:          |              | Selected Flag:     | TRUE                 |
| Casing Material:     |              | Abandonment Rec:   |                      |
| Audit No:            | Z232877      | Contractor:        | 7238                 |
| Tag:                 | A202819      | Form Version:      | 7                    |
| Constructn Method:   |              | Owner:             |                      |
| Elevation (m):       |              | County:            | YORK AND TORONT      |
| Elevatn Reliability: |              | Lot:               |                      |
| Depth to Bedrock:    |              | Concession:        |                      |
| Well Depth:          |              | Concession Name:   |                      |
| Overburden/Bedrock:  |              | Easting NAD83:     |                      |
| Pump Rate:           |              | Northing NAD83:    |                      |
| Static Water Level:  |              | Zone:              |                      |
| Clear/Cloudy:        |              | UTM Reliability:   |                      |
| Municipality:        | TORONTO CITY |                    |                      |
| Site Info:           |              |                    |                      |

PDF URL (Map):

Well Completed Date: 2016/08/22  
 Year Completed: 2016  
 Depth (m): 27.432  
 Latitude: 43.6901305380512  
 Longitude: -79.4744508033813  
 Path:

|                 |                      |                  |                                |
|-----------------|----------------------|------------------|--------------------------------|
| Bore Hole ID:   | 1006261152           | Elevation:       |                                |
| DP2BR:          |                      | Elevrc:          |                                |
| Spatial Status: |                      | Zone:            | 17                             |
| Code OB:        |                      | East83:          | 622945.00                      |
| Code OB Desc:   |                      | North83:         | 4838588.00                     |
| Open Hole:      |                      | Org CS:          | UTM83                          |
| Cluster Kind:   |                      | UTMRC:           | 4                              |
| Date Completed: | 22-Aug-2016 00:00:00 | UTMRC Desc:      | margin of error : 30 m - 100 m |
| Remarks:        |                      | Location Method: | wwr                            |



## Wells and Additional Sources Detail Report

Elevrc Desc:

Location Source Date:

Improvement Location

Source:

Improvement Location

Method:

Source Revision

Comment:

Supplier Comment:

Formation ID: 1006337303  
Layer: 2  
Color: 2  
General Color: GREY  
Mat1: 06  
Most Common Material: SILT  
Mat2: 28  
Mat2 Desc: SAND  
Mat3: 12  
Mat3 Desc: STONES  
Formation Top Depth: 6.0  
Formation End Depth: 41.0  
Formation End Depth  
UOM: ft

Formation ID: 1006337306  
Layer: 5  
Color: 2  
General Color: GREY  
Mat1: 06  
Most Common Material: SILT  
Mat2: 28  
Mat2 Desc: SAND  
Mat3: 11  
Mat3 Desc: GRAVEL  
Formation Top Depth: 80.0  
Formation End Depth: 88.0  
Formation End Depth  
UOM: ft

Formation ID: 1006337304  
Layer: 3  
Color: 2  
General Color: GREY  
Mat1: 10  
Most Common Material: COARSE SAND  
Mat2: 06

## Wells and Additional Sources Detail Report

Mat2 Desc: SILT  
Mat3: 77  
Mat3 Desc: LOOSE  
Formation Top Depth: 41.0  
Formation End Depth: 60.0  
Formation End Depth UOM: ft

Formation ID: 1006337302  
Layer: 1  
Color: 6  
General Color: BROWN  
Mat1: 01  
Most Common Material: FILL  
Mat2:  
Mat2 Desc:  
Mat3:  
Mat3 Desc:  
Formation Top Depth: 0.0  
Formation End Depth: 6.0  
Formation End Depth UOM: ft

Formation ID: 1006337305  
Layer: 4  
Color: 2  
General Color: GREY  
Mat1: 06  
Most Common Material: SILT  
Mat2: 05  
Mat2 Desc: CLAY  
Mat3: 12  
Mat3 Desc: STONES  
Formation Top Depth: 60.0  
Formation End Depth: 80.0  
Formation End Depth UOM: ft

Formation ID: 1006337307  
Layer: 6  
Color: 2  
General Color: GREY  
Mat1: 28  
Most Common Material: SAND  
Mat2: 06  
Mat2 Desc: SILT

## Wells and Additional Sources Detail Report

Mat3: 11  
Mat3 Desc: GRAVEL  
Formation Top Depth: 88.0  
Formation End Depth: 90.0  
Formation End Depth UOM: ft

Method Construction ID: 1006337314  
Method Construction Code: 2  
Method Construction: Rotary (Convent.)  
Other Method Construction: BORING

Pipe ID: 1006337301  
Casing No: 0  
Comment:  
Alt Name:

Casing ID: 1006337311  
Layer: 1  
Material: 5  
Open Hole or Material: PLASTIC  
Depth From: 22.0  
Depth To: 3.0  
Casing Diameter: 4.0  
Casing Diameter UOM: inch  
Casing Depth UOM: ft

Screen ID: 1006337312  
Layer: 1  
Slot: 20  
Screen Top Depth: 90.0  
Screen End Depth: 22.0  
Screen Material: 5  
Screen Depth UOM: ft  
Screen Diameter UOM: inch  
Screen Diameter: 4.25

Water ID: 1006337310  
Layer:  
Kind Code:  
Kind:  
Water Found Depth:

# Wells and Additional Sources Detail Report

Water Found Depth UOM: ft

Hole ID: 1006337308  
 Diameter: 10.0  
 Depth From: 0.0  
 Depth To: 8.0  
 Hole Depth UOM: ft  
 Hole Diameter UOM: inch

Hole ID: 1006337309  
 Diameter: 8.0  
 Depth From: 8.0  
 Depth To: 90.0  
 Hole Depth UOM: ft  
 Hole Diameter UOM: inch

|                    |            |             |                   |
|--------------------|------------|-------------|-------------------|
| Bore Hole ID:      | 1006261152 | Tag No:     | A202819           |
| Depth M:           | 27.432     | Contractor: | 7238              |
| Year Completed:    | 2016       | Path:       | 727\7272523.pdf   |
| Well Completed Dt: | 2016/08/22 | Latitude:   | 43.6901305380512  |
| Audit No:          | Z232877    | Longitude:  | -79.4744508033813 |

| Map Key | Direction | Distance (km) | Distance (m) | Elevation (m) | DB   |
|---------|-----------|---------------|--------------|---------------|------|
| 46      | NNW       | 0.03          | 30.41        | 129.82        | WWIS |

|                     |           |                    |                      |
|---------------------|-----------|--------------------|----------------------|
| Well ID:            | 7188180   | Flowing (Y/N):     |                      |
| Construction Date:  |           | Flow Rate:         |                      |
| Use 1st:            | Test Hole | Data Entry Status: |                      |
| Use 2nd:            |           | Data Src:          |                      |
| Final Well Status:  | Test Hole | Date Received:     | 27-Sep-2012 00:00:00 |
| Water Type:         |           | Selected Flag:     | TRUE                 |
| Casing Material:    |           | Abandonment Rec:   |                      |
| Audit No:           | Z146137   | Contractor:        | 7215                 |
| Tag:                | A136140   | Form Version:      | 7                    |
| Constructn Method:  |           | Owner:             |                      |
| Elevation (m):      |           | County:            | YORK AND TORONT      |
| Elevatn Reliabilty: |           | Lot:               |                      |
| Depth to Bedrock:   |           | Concession:        |                      |
| Well Depth:         |           | Concession Name:   |                      |
| Overburden/Bedrock: |           | Easting NAD83:     |                      |
| Pump Rate:          |           | Northing NAD83:    |                      |
| Static Water Level: |           | Zone:              |                      |
| Clear/Cloudy:       |           | UTM Reliability:   |                      |

## Wells and Additional Sources Detail Report

Municipality: YORK BOROUGH  
Site Info:

PDF URL (Map): [https://d2khazk8e83rdv.cloudfront.net/moe\\_mapping/downloads/2Water/Wells\\_pdfs/718\7188180.pdf](https://d2khazk8e83rdv.cloudfront.net/moe_mapping/downloads/2Water/Wells_pdfs/718\7188180.pdf)

Well Completed Date: 2012/07/25  
Year Completed: 2012  
Depth (m): 3.9624  
Latitude: 43.6909432594445  
Longitude: -79.4746287333687  
Path: 718\7188180.pdf

|                              |                      |                  |                                |
|------------------------------|----------------------|------------------|--------------------------------|
| Bore Hole ID:                | 1004166639           | Elevation:       |                                |
| DP2BR:                       |                      | Elevrc:          |                                |
| Spatial Status:              |                      | Zone:            | 17                             |
| Code OB:                     |                      | East83:          | 622929.00                      |
| Code OB Desc:                |                      | North83:         | 4838678.00                     |
| Open Hole:                   |                      | Org CS:          | UTM83                          |
| Cluster Kind:                |                      | UTMRC:           | 4                              |
| Date Completed:              | 25-Jul-2012 00:00:00 | UTMRC Desc:      | margin of error : 30 m - 100 m |
| Remarks:                     |                      | Location Method: | wwr                            |
| Elevrc Desc:                 |                      |                  |                                |
| Location Source Date:        |                      |                  |                                |
| Improvement Location Source: |                      |                  |                                |
| Improvement Location Method: |                      |                  |                                |
| Source Revision              |                      |                  |                                |
| Comment:                     |                      |                  |                                |
| Supplier Comment:            |                      |                  |                                |

Formation ID: 1004459878  
Layer: 1  
Color: 6  
General Color: BROWN  
Mat1: 01  
Most Common Material: FILL  
Mat2: 02  
Mat2 Desc: TOPSOIL  
Mat3: 28  
Mat3 Desc: SAND  
Formation Top Depth: 0.0  
Formation End Depth: 5.0  
Formation End Depth UOM: ft

## Wells and Additional Sources Detail Report

Formation ID: 1004459879  
Layer: 2  
Color: 2  
General Color: GREY  
Mat1: 28  
Most Common Material: SAND  
Mat2: 05  
Mat2 Desc: CLAY  
Mat3: 06  
Mat3 Desc: SILT  
Formation Top Depth: 5.0  
Formation End Depth: 13.0  
Formation End Depth UOM: ft

Plug ID: 1004459886  
Layer: 1  
Plug From: 13.0  
Plug To: 2.0  
Plug Depth UOM: ft

Plug ID: 1004459888  
Layer: 3  
Plug From: 1.0  
Plug To: 0.0  
Plug Depth UOM: ft

Plug ID: 1004459887  
Layer: 2  
Plug From: 2.0  
Plug To: 1.0  
Plug Depth UOM: ft

Method Construction ID: 1004459885  
Method Construction Code: 2  
Method Construction: Rotary (Convent.)  
Other Method Construction:

Pipe ID: 1004459877  
Casing No: 0  
Comment:  
Alt Name:

## Wells and Additional Sources Detail Report

Casing ID: 1004459882  
 Layer: 1  
 Material: 5  
 Open Hole or Material: PLASTIC  
 Depth From: 3.0  
 Depth To: 0.0  
 Casing Diameter: 2.0  
 Casing Diameter UOM: inch  
 Casing Depth UOM: ft

Screen ID: 1004459883  
 Layer: 1  
 Slot: 10  
 Screen Top Depth: 13.0  
 Screen End Depth: 3.0  
 Screen Material: 5  
 Screen Depth UOM: ft  
 Screen Diameter UOM: inch  
 Screen Diameter: 2.0

Water ID: 1004459881  
 Layer:  
 Kind Code:  
 Kind:  
 Water Found Depth:  
 Water Found Depth UOM: ft

Hole ID: 1004459880  
 Diameter:  
 Depth From:  
 Depth To:  
 Hole Depth UOM: ft  
 Hole Diameter UOM: inch

|                    |            |             |                   |
|--------------------|------------|-------------|-------------------|
| Bore Hole ID:      | 1004166639 | Tag No:     | A136140           |
| Depth M:           | 3.9624     | Contractor: | 7215              |
| Year Completed:    | 2012       | Path:       | 718\7188180.pdf   |
| Well Completed Dt: | 2012/07/25 | Latitude:   | 43.6909432594445  |
| Audit No:          | Z146137    | Longitude:  | -79.4746287333687 |

| Map Key | Direction | Distance (km) | Distance (m) | Elevation (m) | DB |
|---------|-----------|---------------|--------------|---------------|----|
|---------|-----------|---------------|--------------|---------------|----|

# Wells and Additional Sources Detail Report

47                      S                      0.03                      30.56                      129.02                      WWIS

|                     |              |                    |                      |
|---------------------|--------------|--------------------|----------------------|
| Well ID:            | 7272522      | Flowing (Y/N):     |                      |
| Construction Date:  |              | Flow Rate:         |                      |
| Use 1st:            |              | Data Entry Status: |                      |
| Use 2nd:            |              | Data Src:          |                      |
| Final Well Status:  | Dewatering   | Date Received:     | 03-Oct-2016 00:00:00 |
| Water Type:         |              | Selected Flag:     | TRUE                 |
| Casing Material:    |              | Abandonment Rec:   | Yes                  |
| Audit No:           | Z232876      | Contractor:        | 7238                 |
| Tag:                | A202797      | Form Version:      | 7                    |
| Constructn Method:  |              | Owner:             |                      |
| Elevation (m):      |              | County:            | YORK AND TORONT      |
| Elevatn Reliabilty: |              | Lot:               |                      |
| Depth to Bedrock:   |              | Concession:        |                      |
| Well Depth:         |              | Concession Name:   |                      |
| Overburden/Bedrock: |              | Easting NAD83:     |                      |
| Pump Rate:          |              | Northing NAD83:    |                      |
| Static Water Level: |              | Zone:              |                      |
| Clear/Cloudy:       |              | UTM Reliability:   |                      |
| Municipality:       | TORONTO CITY |                    |                      |
| Site Info:          |              |                    |                      |

PDF URL (Map):

|                      |                  |
|----------------------|------------------|
| Well Completed Date: | 2016/08/18       |
| Year Completed:      | 2016             |
| Depth (m):           | 27.98064         |
| Latitude:            | 43.6901298757113 |
| Longitude:           | -79.474401187179 |
| Path:                |                  |

|                              |                      |                  |                                |
|------------------------------|----------------------|------------------|--------------------------------|
| Bore Hole ID:                | 1006261149           | Elevation:       |                                |
| DP2BR:                       |                      | Elevrc:          |                                |
| Spatial Status:              |                      | Zone:            | 17                             |
| Code OB:                     |                      | East83:          | 622949.00                      |
| Code OB Desc:                |                      | North83:         | 4838588.00                     |
| Open Hole:                   |                      | Org CS:          | UTM83                          |
| Cluster Kind:                |                      | UTMRC:           | 4                              |
| Date Completed:              | 18-Aug-2016 00:00:00 | UTMRC Desc:      | margin of error : 30 m - 100 m |
| Remarks:                     |                      | Location Method: | wwr                            |
| Elevrc Desc:                 |                      |                  |                                |
| Location Source Date:        |                      |                  |                                |
| Improvement Location Source: |                      |                  |                                |



## Wells and Additional Sources Detail Report

Improvement Location  
Method:  
Source Revision  
Comment:  
Supplier Comment:

Formation ID: 1006337240  
Layer: 5  
Color:  
General Color:  
Mat1: 06  
Most Common Material: SILT  
Mat2: 05  
Mat2 Desc: CLAY  
Mat3: 11  
Mat3 Desc: GRAVEL  
Formation Top Depth: 76.0  
Formation End Depth: 85.0  
Formation End Depth UOM: ft

Formation ID: 1006337239  
Layer: 4  
Color:  
General Color:  
Mat1: 28  
Most Common Material: SAND  
Mat2: 06  
Mat2 Desc: SILT  
Mat3: 05  
Mat3 Desc: CLAY  
Formation Top Depth: 55.0  
Formation End Depth: 76.0  
Formation End Depth UOM: ft

Formation ID: 1006337241  
Layer: 6  
Color:  
General Color:  
Mat1: 11  
Most Common Material: GRAVEL  
Mat2: 10  
Mat2 Desc: COARSE SAND  
Mat3: 06  
Mat3 Desc: SILT  
Formation Top Depth: 85.0

## Wells and Additional Sources Detail Report

Formation End Depth: 91.80000305175781  
Formation End Depth  
UOM: ft

Formation ID: 1006337236  
Layer: 1  
Color: 6  
General Color: BROWN  
Mat1: 01  
Most Common Material: FILL  
Mat2:  
Mat2 Desc:  
Mat3:  
Mat3 Desc:  
Formation Top Depth: 0.0  
Formation End Depth: 11.0  
Formation End Depth  
UOM: ft

Formation ID: 1006337237  
Layer: 2  
Color: 2  
General Color: GREY  
Mat1: 06  
Most Common Material: SILT  
Mat2: 28  
Mat2 Desc: SAND  
Mat3: 12  
Mat3 Desc: STONES  
Formation Top Depth: 11.0  
Formation End Depth: 38.0  
Formation End Depth  
UOM: ft

Formation ID: 1006337238  
Layer: 3  
Color:  
General Color:  
Mat1: 10  
Most Common Material: COARSE SAND  
Mat2: 08  
Mat2 Desc: FINE SAND  
Mat3: 77  
Mat3 Desc: LOOSE  
Formation Top Depth: 38.0  
Formation End Depth: 55.0

## Wells and Additional Sources Detail Report

Formation End Depth      ft  
UOM:

Plug ID:                    1006337248  
Layer:                      1  
Plug From:                 91.80000305175781  
Plug To:                    20.0  
Plug Depth UOM:         ft

Plug ID:                    1006337249  
Layer:                      2  
Plug From:                 20.0  
Plug To:                    0.0  
Plug Depth UOM:         ft

Method Construction ID:   1006337247  
Method Construction  
Code:                        2  
Method Construction:     Rotary (Convent.)  
Other Method  
Construction:

Pipe ID:                    1006337235  
Casing No:                 0  
Comment:  
Alt Name:

Casing ID:                 1006337245  
Layer:                      1  
Material:                    5  
Open Hole or Material:    PLASTIC  
Depth From:                21.799999237060547  
Depth To:                  3.0  
Casing Diameter:         4.0  
Casing Diameter UOM:    inch  
Casing Depth UOM:        ft

Screen ID:                 1006337246  
Layer:                      1  
Slot:  
Screen Top Depth:         91.80000305175781  
Screen End Depth:         21.799999237060547  
Screen Material:          5

## Wells and Additional Sources Detail Report

Screen Depth UOM: ft  
 Screen Diameter UOM: inch  
 Screen Diameter: 4.25

Water ID: 1006337244  
 Layer:  
 Kind Code:  
 Kind:  
 Water Found Depth:  
 Water Found Depth UOM: ft

Hole ID: 1006337242  
 Diameter: 10.0  
 Depth From: 0.0  
 Depth To: 8.0  
 Hole Depth UOM: ft  
 Hole Diameter UOM: inch

Hole ID: 1006337243  
 Diameter: 8.0  
 Depth From: 8.0  
 Depth To: 91.80000305175781  
 Hole Depth UOM: ft  
 Hole Diameter UOM: inch

|                    |            |             |                  |
|--------------------|------------|-------------|------------------|
| Bore Hole ID:      | 1006261149 | Tag No:     | A202797          |
| Depth M:           | 27.98064   | Contractor: | 7238             |
| Year Completed:    | 2016       | Path:       | 727\7272522.pdf  |
| Well Completed Dt: | 2016/08/18 | Latitude:   | 43.6901298757113 |
| Audit No:          | Z232876    | Longitude:  | -79.474401187179 |

| Map Key | Direction | Distance (km) | Distance (m) | Elevation (m) | DB   |
|---------|-----------|---------------|--------------|---------------|------|
| 48      | SSW       | 0.03          | 30.77        | 129.05        | WWIS |

|                    |            |                    |                      |
|--------------------|------------|--------------------|----------------------|
| Well ID:           | 7272529    | Flowing (Y/N):     |                      |
| Construction Date: |            | Flow Rate:         |                      |
| Use 1st:           | Dewatering | Data Entry Status: |                      |
| Use 2nd:           |            | Data Src:          |                      |
| Final Well Status: | Dewatering | Date Received:     | 03-Oct-2016 00:00:00 |
| Water Type:        |            | Selected Flag:     | TRUE                 |
| Casing Material:   |            | Abandonment Rec:   |                      |
| Audit No:          | Z232880    | Contractor:        | 7238                 |

## Wells and Additional Sources Detail Report

|                      |              |                  |                 |
|----------------------|--------------|------------------|-----------------|
| Tag:                 | A202820      | Form Version:    | 7               |
| Constructn Method:   |              | Owner:           |                 |
| Elevation (m):       |              | County:          | YORK AND TORONT |
| Elevatn Reliability: |              | Lot:             |                 |
| Depth to Bedrock:    |              | Concession:      |                 |
| Well Depth:          |              | Concession Name: |                 |
| Overburden/Bedrock:  |              | Easting NAD83:   |                 |
| Pump Rate:           |              | Northing NAD83:  |                 |
| Static Water Level:  |              | Zone:            |                 |
| Clear/Cloudy:        |              | UTM Reliability: |                 |
| Municipality:        | TORONTO CITY |                  |                 |
| Site Info:           |              |                  |                 |

PDF URL (Map):

|                      |                   |
|----------------------|-------------------|
| Well Completed Date: | 2016/08/25        |
| Year Completed:      | 2016              |
| Depth (m):           | 28.0416           |
| Latitude:            | 43.6901133643401  |
| Longitude:           | -79.4745132799973 |
| Path:                |                   |

|                              |                      |                  |                                |
|------------------------------|----------------------|------------------|--------------------------------|
| Bore Hole ID:                | 1006261176           | Elevation:       |                                |
| DP2BR:                       |                      | Elevrc:          |                                |
| Spatial Status:              |                      | Zone:            | 17                             |
| Code OB:                     |                      | East83:          | 622940.00                      |
| Code OB Desc:                |                      | North83:         | 4838586.00                     |
| Open Hole:                   |                      | Org CS:          | UTM83                          |
| Cluster Kind:                |                      | UTMRC:           | 4                              |
| Date Completed:              | 25-Aug-2016 00:00:00 | UTMRC Desc:      | margin of error : 30 m - 100 m |
| Remarks:                     |                      | Location Method: | wwr                            |
| Elevrc Desc:                 |                      |                  |                                |
| Location Source Date:        |                      |                  |                                |
| Improvement Location Source: |                      |                  |                                |
| Improvement Location Method: |                      |                  |                                |
| Source Revision              |                      |                  |                                |
| Comment:                     |                      |                  |                                |
| Supplier Comment:            |                      |                  |                                |

|                |            |
|----------------|------------|
| Formation ID:  | 1006337624 |
| Layer:         | 5          |
| Color:         | 2          |
| General Color: | GREY       |
| Mat1:          | 11         |

## Wells and Additional Sources Detail Report

Most Common Material: GRAVEL  
Mat2: 10  
Mat2 Desc: COARSE SAND  
Mat3: 85  
Mat3 Desc: SOFT  
Formation Top Depth: 78.0  
Formation End Depth: 92.0  
Formation End Depth UOM: ft

Formation ID: 1006337622  
Layer: 3  
Color: 2  
General Color: GREY  
Mat1: 28  
Most Common Material: SAND  
Mat2: 06  
Mat2 Desc: SILT  
Mat3: 10  
Mat3 Desc: COARSE SAND  
Formation Top Depth: 39.0  
Formation End Depth: 60.0  
Formation End Depth UOM: ft

Formation ID: 1006337623  
Layer: 4  
Color: 2  
General Color: GREY  
Mat1: 06  
Most Common Material: SILT  
Mat2: 05  
Mat2 Desc: CLAY  
Mat3: 11  
Mat3 Desc: GRAVEL  
Formation Top Depth: 60.0  
Formation End Depth: 78.0  
Formation End Depth UOM: ft

Formation ID: 1006337621  
Layer: 2  
Color: 2  
General Color: GREY  
Mat1: 06  
Most Common Material: SILT

## Wells and Additional Sources Detail Report

Mat2: 28  
Mat2 Desc: SAND  
Mat3: 66  
Mat3 Desc: DENSE  
Formation Top Depth: 6.0  
Formation End Depth: 39.0  
Formation End Depth UOM: ft

Formation ID: 1006337620  
Layer: 1  
Color: 6  
General Color: BROWN  
Mat1: 01  
Most Common Material: FILL  
Mat2:  
Mat2 Desc:  
Mat3:  
Mat3 Desc:  
Formation Top Depth: 0.0  
Formation End Depth: 6.0  
Formation End Depth UOM: ft

Plug ID: 1006337633  
Layer: 2  
Plug From: 0.0  
Plug To: 20.0  
Plug Depth UOM: ft

Plug ID: 1006337632  
Layer: 1  
Plug From: 20.0  
Plug To: 92.0  
Plug Depth UOM: ft

Method Construction ID: 1006337631  
Method Construction Code: 2  
Method Construction: Rotary (Convent.)  
Other Method Construction: BORING

Pipe ID: 1006337619  
Casing No: 0

## Wells and Additional Sources Detail Report

Comment:

Alt Name:

Casing ID: 1006337628  
Layer: 1  
Material: 5  
Open Hole or Material: PLASTIC  
Depth From: 22.0  
Depth To: 3.0  
Casing Diameter: 4.0  
Casing Diameter UOM: inch  
Casing Depth UOM: ft

Screen ID: 1006337629  
Layer: 1  
Slot: 20  
Screen Top Depth: 92.0  
Screen End Depth: 22.0  
Screen Material: 5  
Screen Depth UOM: ft  
Screen Diameter UOM: inch  
Screen Diameter: 4.25

Water ID: 1006337627  
Layer:  
Kind Code:  
Kind:  
Water Found Depth:  
Water Found Depth UOM: ft

Hole ID: 1006337625  
Diameter: 10.0  
Depth From: 0.0  
Depth To: 8.0  
Hole Depth UOM: ft  
Hole Diameter UOM: inch

Hole ID: 1006337626  
Diameter: 8.0  
Depth From: 8.0  
Depth To: 92.0  
Hole Depth UOM: ft



# Wells and Additional Sources Detail Report

Hole Diameter UOM:        inch

|                    |            |             |                   |
|--------------------|------------|-------------|-------------------|
| Bore Hole ID:      | 1006261176 | Tag No:     | A202820           |
| Depth M:           | 28.0416    | Contractor: | 7238              |
| Year Completed:    | 2016       | Path:       | 727\7272529.pdf   |
| Well Completed Dt: | 2016/08/25 | Latitude:   | 43.6901133643401  |
| Audit No:          | Z232880    | Longitude:  | -79.4745132799973 |

| Map Key | Direction | Distance (km) | Distance (m) | Elevation (m) | DB   |
|---------|-----------|---------------|--------------|---------------|------|
| 48      | SSW       | 0.03          | 30.77        | 129.05        | WWIS |

|                      |              |                    |                      |
|----------------------|--------------|--------------------|----------------------|
| Well ID:             | 7193053      | Flowing (Y/N):     |                      |
| Construction Date:   |              | Flow Rate:         |                      |
| Use 1st:             | Test Hole    | Data Entry Status: |                      |
| Use 2nd:             |              | Data Src:          |                      |
| Final Well Status:   | 0            | Date Received:     | 06-Dec-2012 00:00:00 |
| Water Type:          |              | Selected Flag:     | TRUE                 |
| Casing Material:     |              | Abandonment Rec:   |                      |
| Audit No:            | Z161035      | Contractor:        | 1663                 |
| Tag:                 | A116163      | Form Version:      | 7                    |
| Constructn Method:   |              | Owner:             |                      |
| Elevation (m):       |              | County:            | YORK AND TORONT      |
| Elevatn Reliability: |              | Lot:               |                      |
| Depth to Bedrock:    |              | Concession:        |                      |
| Well Depth:          |              | Concession Name:   |                      |
| Overburden/Bedrock:  |              | Easting NAD83:     |                      |
| Pump Rate:           |              | Northing NAD83:    |                      |
| Static Water Level:  |              | Zone:              |                      |
| Clear/Cloudy:        |              | UTM Reliability:   |                      |
| Municipality:        | YORK BOROUGH |                    |                      |
| Site Info:           | KYYLE        |                    |                      |

PDF URL (Map):        [https://d2khazk8e83rdv.cloudfront.net/moe\\_mapping/downloads/2Water/Wells\\_pdfs/719\7193053.pdf](https://d2khazk8e83rdv.cloudfront.net/moe_mapping/downloads/2Water/Wells_pdfs/719\7193053.pdf)

Well Completed Date:    2012/04/17  
 Year Completed:        2012  
 Depth (m):              29.8704  
 Latitude:                43.6901041979611  
 Longitude:              -79.4745011041319  
 Path:                    719\7193053.pdf

Bore Hole ID:            1004216825              Elevation:  
 DP2BR:                    Elevrc:

## Wells and Additional Sources Detail Report

|                                      |                  |                                |
|--------------------------------------|------------------|--------------------------------|
| Spatial Status:                      | Zone:            | 17                             |
| Code OB:                             | East83:          | 622941.00                      |
| Code OB Desc:                        | North83:         | 4838585.00                     |
| Open Hole:                           | Org CS:          | UTM83                          |
| Cluster Kind:                        | UTMRC:           | 4                              |
| Date Completed: 17-Apr-2012 00:00:00 | UTMRC Desc:      | margin of error : 30 m - 100 m |
| Remarks:                             | Location Method: | wwr                            |
| Elevrc Desc:                         |                  |                                |
| Location Source Date:                |                  |                                |
| Improvement Location Source:         |                  |                                |
| Improvement Location Method:         |                  |                                |
| Source Revision                      |                  |                                |
| Comment:                             |                  |                                |
| Supplier Comment:                    |                  |                                |

|                          |            |
|--------------------------|------------|
| Formation ID:            | 1004548069 |
| Layer:                   | 8          |
| Color:                   | 2          |
| General Color:           | GREY       |
| Mat1:                    | 28         |
| Most Common Material:    | SAND       |
| Mat2:                    | 05         |
| Mat2 Desc:               | CLAY       |
| Mat3:                    | 84         |
| Mat3 Desc:               | SILTY      |
| Formation Top Depth:     | 85.0       |
| Formation End Depth:     | 92.0       |
| Formation End Depth UOM: | ft         |

|                          |             |
|--------------------------|-------------|
| Formation ID:            | 1004548068  |
| Layer:                   | 7           |
| Color:                   | 2           |
| General Color:           | GREY        |
| Mat1:                    | 09          |
| Most Common Material:    | MEDIUM SAND |
| Mat2:                    | 08          |
| Mat2 Desc:               | FINE SAND   |
| Mat3:                    |             |
| Mat3 Desc:               |             |
| Formation Top Depth:     | 83.0        |
| Formation End Depth:     | 85.0        |
| Formation End Depth UOM: | ft          |

## Wells and Additional Sources Detail Report

Formation ID: 1004548063  
Layer: 2  
Color: 2  
General Color: GREY  
Mat1: 05  
Most Common Material: CLAY  
Mat2: 06  
Mat2 Desc: SILT  
Mat3: 28  
Mat3 Desc: SAND  
Formation Top Depth: 10.0  
Formation End Depth: 58.0  
Formation End Depth UOM: ft

Formation ID: 1004548066  
Layer: 5  
Color: 2  
General Color: GREY  
Mat1: 28  
Most Common Material: SAND  
Mat2:  
Mat2 Desc:  
Mat3: 84  
Mat3 Desc: SILTY  
Formation Top Depth: 68.0  
Formation End Depth: 80.0  
Formation End Depth UOM: ft

Formation ID: 1004548070  
Layer: 9  
Color: 2  
General Color: GREY  
Mat1: 17  
Most Common Material: SHALE  
Mat2:  
Mat2 Desc:  
Mat3:  
Mat3 Desc:  
Formation Top Depth: 92.0  
Formation End Depth: 98.0  
Formation End Depth UOM: ft

Formation ID: 1004548065

## Wells and Additional Sources Detail Report

Layer: 4  
Color: 2  
General Color: GREY  
Mat1: 05  
Most Common Material: CLAY  
Mat2: 06  
Mat2 Desc: SILT  
Mat3:  
Mat3 Desc:  
Formation Top Depth: 63.0  
Formation End Depth: 68.0  
Formation End Depth UOM: ft

Formation ID: 1004548062  
Layer: 1  
Color: 6  
General Color: BROWN  
Mat1: 01  
Most Common Material: FILL  
Mat2:  
Mat2 Desc:  
Mat3:  
Mat3 Desc:  
Formation Top Depth: 0.0  
Formation End Depth: 10.0  
Formation End Depth UOM: ft

Formation ID: 1004548064  
Layer: 3  
Color: 2  
General Color: GREY  
Mat1: 28  
Most Common Material: SAND  
Mat2: 06  
Mat2 Desc: SILT  
Mat3: 05  
Mat3 Desc: CLAY  
Formation Top Depth: 58.0  
Formation End Depth: 63.0  
Formation End Depth UOM: ft

Formation ID: 1004548067  
Layer: 6

## Wells and Additional Sources Detail Report

Color: 2  
General Color: GREY  
Mat1: 05  
Most Common Material: CLAY  
Mat2: 06  
Mat2 Desc: SILT  
Mat3: 28  
Mat3 Desc: SAND  
Formation Top Depth: 80.0  
Formation End Depth: 83.0  
Formation End Depth UOM: ft

Plug ID: 1004548103  
Layer: 2  
Plug From: 38.0  
Plug To: 92.0  
Plug Depth UOM: ft

Plug ID: 1004548102  
Layer: 1  
Plug From: 0.0  
Plug To: 38.0  
Plug Depth UOM: ft

Method Construction ID: 1004548101  
Method Construction Code: 2  
Method Construction: Rotary (Convent.)  
Other Method Construction:

Pipe ID: 1004548060  
Casing No: 0  
Comment:  
Alt Name:

Casing ID: 1004548073  
Layer: 1  
Material: 5  
Open Hole or Material: PLASTIC  
Depth From: 0.0  
Depth To: 68.0  
Casing Diameter: 5.0

## Wells and Additional Sources Detail Report

Casing Diameter UOM: inch  
Casing Depth UOM: ft

Casing ID: 1004548074  
Layer: 2  
Material: 1  
Open Hole or Material: STEEL  
Depth From: 89.0  
Depth To: 92.0  
Casing Diameter: 5.0  
Casing Diameter UOM: inch  
Casing Depth UOM: ft

Screen ID: 1004548075  
Layer: 1  
Slot: 12  
Screen Top Depth: 68.0  
Screen End Depth: 89.0  
Screen Material: 1  
Screen Depth UOM: ft  
Screen Diameter UOM: inch  
Screen Diameter: 6.0

Pump Test ID: 1004548061  
Pump Set At: 75.0  
Static Level: 7.599999904632568  
Final Level After Pumping: 64.30000305175781  
Recommended Pump  
Depth:  
Pumping Rate: 6.0  
Flowing Rate:  
Recommended Pump  
Rate:  
Levels UOM: ft  
Rate UOM: GPM  
Water State After Test  
Code: 1  
Water State After Test: CLEAR  
Pumping Test Method: 0  
Pumping Duration HR: 1  
Pumping Duration MIN: 30  
Flowing: No

Pump Test Detail ID: 1004548083  
Test Type: Recovery

## Wells and Additional Sources Detail Report

Test Duration: 4  
Test Level: 44.400001525878906  
Test Level UOM: ft

Pump Test Detail ID: 1004548084  
Test Type: Draw Down  
Test Duration: 5  
Test Level: 23.200000762939453  
Test Level UOM: ft

Pump Test Detail ID: 1004548097  
Test Type: Draw Down  
Test Duration: 50  
Test Level: 53.0  
Test Level UOM: ft

Pump Test Detail ID: 1004548079  
Test Type: Recovery  
Test Duration: 2  
Test Level: 50.20000076293945  
Test Level UOM: ft

Pump Test Detail ID: 1004548099  
Test Type: Recovery  
Test Duration: 60  
Test Level: 19.700000762939453  
Test Level UOM: ft

Pump Test Detail ID: 1004548086  
Test Type: Draw Down  
Test Duration: 10  
Test Level: 33.70000076293945  
Test Level UOM: ft

Pump Test Detail ID: 1004548089  
Test Type: Recovery  
Test Duration: 15  
Test Level: 31.799999237060547  
Test Level UOM: ft

## Wells and Additional Sources Detail Report

Pump Test Detail ID: 1004548093  
Test Type: Recovery  
Test Duration: 25  
Test Level: 26.899999618530273  
Test Level UOM: ft

Pump Test Detail ID: 1004548098  
Test Type: Draw Down  
Test Duration: 60  
Test Level: 53.900001525878906  
Test Level UOM: ft

Pump Test Detail ID: 1004548078  
Test Type: Draw Down  
Test Duration: 2  
Test Level: 18.5  
Test Level UOM: ft

Pump Test Detail ID: 1004548091  
Test Type: Recovery  
Test Duration: 20  
Test Level: 29.059999465942383  
Test Level UOM: ft

Pump Test Detail ID: 1004548077  
Test Type: Recovery  
Test Duration: 1  
Test Level: 54.599998474121094  
Test Level UOM: ft

Pump Test Detail ID: 1004548081  
Test Type: Recovery  
Test Duration: 3  
Test Level: 50.20000076293945  
Test Level UOM: ft

Pump Test Detail ID: 1004548090  
Test Type: Draw Down  
Test Duration: 20  
Test Level: 40.5  
Test Level UOM: ft



## Wells and Additional Sources Detail Report

Pump Test Detail ID: 1004548092  
Test Type: Draw Down  
Test Duration: 25  
Test Level: 43.20000076293945  
Test Level UOM: ft

Pump Test Detail ID: 1004548080  
Test Type: Draw Down  
Test Duration: 3  
Test Level: 20.100000381469727  
Test Level UOM: ft

Pump Test Detail ID: 1004548082  
Test Type: Draw Down  
Test Duration: 4  
Test Level: 22.5  
Test Level UOM: ft

Pump Test Detail ID: 1004548085  
Test Type: Recovery  
Test Duration: 5  
Test Level: 42.5  
Test Level UOM: ft

Pump Test Detail ID: 1004548094  
Test Type: Draw Down  
Test Duration: 30  
Test Level: 45.70000076293945  
Test Level UOM: ft

Pump Test Detail ID: 1004548096  
Test Type: Draw Down  
Test Duration: 40  
Test Level: 49.900001525878906  
Test Level UOM: ft

Pump Test Detail ID: 1004548076  
Test Type: Draw Down  
Test Duration: 1

## Wells and Additional Sources Detail Report

Test Level: 16.299999237060547  
 Test Level UOM: ft

Pump Test Detail ID: 1004548087  
 Test Type: Recovery  
 Test Duration: 10  
 Test Level: 35.70000076293945  
 Test Level UOM: ft

Pump Test Detail ID: 1004548088  
 Test Type: Draw Down  
 Test Duration: 15  
 Test Level: 37.400001525878906  
 Test Level UOM: ft

Pump Test Detail ID: 1004548095  
 Test Type: Recovery  
 Test Duration: 30  
 Test Level: 25.399999618530273  
 Test Level UOM: ft

Water ID: 1004548072  
 Layer: 1  
 Kind Code: 8  
 Kind: Untested  
 Water Found Depth:  
 Water Found Depth UOM: ft

Hole ID: 1004548071  
 Diameter: 8.5  
 Depth From: 0.0  
 Depth To: 92.0  
 Hole Depth UOM: ft  
 Hole Diameter UOM: inch

|                    |            |             |                   |
|--------------------|------------|-------------|-------------------|
| Bore Hole ID:      | 1004216825 | Tag No:     | A116163           |
| Depth M:           | 29.8704    | Contractor: | 1663              |
| Year Completed:    | 2012       | Path:       | 719\7193053.pdf   |
| Well Completed Dt: | 2012/04/17 | Latitude:   | 43.6901041979611  |
| Audit No:          | Z161035    | Longitude:  | -79.4745011041319 |

|                |                  |                      |                     |                      |           |
|----------------|------------------|----------------------|---------------------|----------------------|-----------|
| <b>Map Key</b> | <b>Direction</b> | <b>Distance (km)</b> | <b>Distance (m)</b> | <b>Elevation (m)</b> | <b>DB</b> |
|----------------|------------------|----------------------|---------------------|----------------------|-----------|

# Wells and Additional Sources Detail Report

49                      WSW                      0.03                      30.91                      128.77                      WWIS

|                     |              |                    |                      |
|---------------------|--------------|--------------------|----------------------|
| Well ID:            | 7298517      | Flowing (Y/N):     |                      |
| Construction Date:  |              | Flow Rate:         |                      |
| Use 1st:            | Dewatering   | Data Entry Status: |                      |
| Use 2nd:            |              | Data Src:          |                      |
| Final Well Status:  | Dewatering   | Date Received:     | 03-Nov-2017 00:00:00 |
| Water Type:         |              | Selected Flag:     | TRUE                 |
| Casing Material:    |              | Abandonment Rec:   |                      |
| Audit No:           | Z251359      | Contractor:        | 3413                 |
| Tag:                | A220854      | Form Version:      | 7                    |
| Constructn Method:  |              | Owner:             |                      |
| Elevation (m):      |              | County:            | YORK AND TORONT      |
| Elevatn Reliabilty: |              | Lot:               |                      |
| Depth to Bedrock:   |              | Concession:        |                      |
| Well Depth:         |              | Concession Name:   |                      |
| Overburden/Bedrock: |              | Easting NAD83:     |                      |
| Pump Rate:          |              | Northing NAD83:    |                      |
| Static Water Level: |              | Zone:              |                      |
| Clear/Cloudy:       |              | UTM Reliability:   |                      |
| Municipality:       | TORONTO CITY |                    |                      |
| Site Info:          |              |                    |                      |

PDF URL (Map): [https://d2khazk8e83rdv.cloudfront.net/moe\\_mapping/downloads/2Water/Wells\\_pdfs/729\7298517.pdf](https://d2khazk8e83rdv.cloudfront.net/moe_mapping/downloads/2Water/Wells_pdfs/729\7298517.pdf)

Well Completed Date: 2017/04/03  
 Year Completed: 2017  
 Depth (m): 26.8224  
 Latitude: 43.6903170108269  
 Longitude: -79.4749299990714  
 Path: 729\7298517.pdf

|                              |                      |                  |                                |
|------------------------------|----------------------|------------------|--------------------------------|
| Bore Hole ID:                | 1006788088           | Elevation:       |                                |
| DP2BR:                       |                      | Elevrc:          |                                |
| Spatial Status:              |                      | Zone:            | 17                             |
| Code OB:                     |                      | East83:          | 622906.00                      |
| Code OB Desc:                |                      | North83:         | 4838608.00                     |
| Open Hole:                   |                      | Org CS:          | UTM83                          |
| Cluster Kind:                |                      | UTMRC:           | 4                              |
| Date Completed:              | 03-Apr-2017 00:00:00 | UTMRC Desc:      | margin of error : 30 m - 100 m |
| Remarks:                     |                      | Location Method: | wwr                            |
| Elevrc Desc:                 |                      |                  |                                |
| Location Source Date:        |                      |                  |                                |
| Improvement Location Source: |                      |                  |                                |

## Wells and Additional Sources Detail Report

Improvement Location  
Method:  
Source Revision  
Comment:  
Supplier Comment:

Formation ID: 1006879973  
Layer: 4  
Color: 2  
General Color: GREY  
Mat1: 06  
Most Common Material: SILT  
Mat2:  
Mat2 Desc:  
Mat3:  
Mat3 Desc:  
Formation Top Depth: 80.0  
Formation End Depth: 88.0  
Formation End Depth UOM: ft

Formation ID: 1006879970  
Layer: 1  
Color: 6  
General Color: BROWN  
Mat1: 11  
Most Common Material: GRAVEL  
Mat2:  
Mat2 Desc:  
Mat3:  
Mat3 Desc:  
Formation Top Depth: 0.0  
Formation End Depth: 6.0  
Formation End Depth UOM: ft

Formation ID: 1006879972  
Layer: 3  
Color: 2  
General Color: GREY  
Mat1: 05  
Most Common Material: CLAY  
Mat2: 06  
Mat2 Desc: SILT  
Mat3:  
Mat3 Desc:  
Formation Top Depth: 26.0

## Wells and Additional Sources Detail Report

Formation End Depth: 80.0  
Formation End Depth  
UOM: ft

Formation ID: 1006879971  
Layer: 2  
Color: 2  
General Color: GREY  
Mat1: 05  
Most Common Material: CLAY  
Mat2:  
Mat2 Desc:  
Mat3:  
Mat3 Desc:  
Formation Top Depth: 6.0  
Formation End Depth: 26.0  
Formation End Depth  
UOM: ft

Plug ID: 1006879980  
Layer: 1  
Plug From: 0.0  
Plug To: 20.0  
Plug Depth UOM: ft

Plug ID: 1006879981  
Layer: 2  
Plug From: 20.0  
Plug To: 88.0  
Plug Depth UOM: ft

Method Construction ID: 1006879979  
Method Construction  
Code: 2  
Method Construction: Rotary (Convent.)  
Other Method  
Construction:

Pipe ID: 1006879969  
Casing No: 0  
Comment:  
Alt Name:

Casing ID: 1006879976

## Wells and Additional Sources Detail Report

Layer: 1  
 Material: 5  
 Open Hole or Material: PLASTIC  
 Depth From: 0.0  
 Depth To: 28.0  
 Casing Diameter: 4.0  
 Casing Diameter UOM: inch  
 Casing Depth UOM: ft

Screen ID: 1006879977  
 Layer: 1  
 Slot: 10  
 Screen Top Depth: 28.0  
 Screen End Depth: 88.0  
 Screen Material: 5  
 Screen Depth UOM: ft  
 Screen Diameter UOM: inch  
 Screen Diameter: 4.0

Water ID: 1006879975  
 Layer:  
 Kind Code:  
 Kind:  
 Water Found Depth:  
 Water Found Depth UOM: ft

Hole ID: 1006879974  
 Diameter:  
 Depth From:  
 Depth To:  
 Hole Depth UOM: ft  
 Hole Diameter UOM: inch

|                    |            |             |                   |
|--------------------|------------|-------------|-------------------|
| Bore Hole ID:      | 1006788088 | Tag No:     | A220854           |
| Depth M:           | 26.8224    | Contractor: | 3413              |
| Year Completed:    | 2017       | Path:       | 7297298517.pdf    |
| Well Completed Dt: | 2017/04/03 | Latitude:   | 43.6903170108269  |
| Audit No:          | Z251359    | Longitude:  | -79.4749299990714 |

| Map Key | Direction | Distance (km) | Distance (m) | Elevation (m) | DB   |
|---------|-----------|---------------|--------------|---------------|------|
| 50      | SSW       | 0.03          | 34.05        | 128.85        | WWIS |

## Wells and Additional Sources Detail Report

|                      |              |                    |                      |
|----------------------|--------------|--------------------|----------------------|
| Well ID:             | 7272530      | Flowing (Y/N):     |                      |
| Construction Date:   |              | Flow Rate:         |                      |
| Use 1st:             | Dewatering   | Data Entry Status: |                      |
| Use 2nd:             |              | Data Src:          |                      |
| Final Well Status:   | Dewatering   | Date Received:     | 03-Oct-2016 00:00:00 |
| Water Type:          |              | Selected Flag:     | TRUE                 |
| Casing Material:     |              | Abandonment Rec:   |                      |
| Audit No:            | Z232878      | Contractor:        | 7238                 |
| Tag:                 | A202818      | Form Version:      | 7                    |
| Constructn Method:   |              | Owner:             |                      |
| Elevation (m):       |              | County:            | YORK AND TORONT      |
| Elevatn Reliability: |              | Lot:               |                      |
| Depth to Bedrock:    |              | Concession:        |                      |
| Well Depth:          |              | Concession Name:   |                      |
| Overburden/Bedrock:  |              | Easting NAD83:     |                      |
| Pump Rate:           |              | Northing NAD83:    |                      |
| Static Water Level:  |              | Zone:              |                      |
| Clear/Cloudy:        |              | UTM Reliability:   |                      |
| Municipality:        | TORONTO CITY |                    |                      |
| Site Info:           |              |                    |                      |

PDF URL (Map):

|                      |                   |
|----------------------|-------------------|
| Well Completed Date: | 2016/08/23        |
| Year Completed:      | 2016              |
| Depth (m):           | 27.432            |
| Latitude:            | 43.6900785201221  |
| Longitude:           | -79.4746010210016 |
| Path:                |                   |

|                              |                      |                  |                                |
|------------------------------|----------------------|------------------|--------------------------------|
| Bore Hole ID:                | 1006261179           | Elevation:       |                                |
| DP2BR:                       |                      | Elevrc:          |                                |
| Spatial Status:              |                      | Zone:            | 17                             |
| Code OB:                     |                      | East83:          | 622933.00                      |
| Code OB Desc:                |                      | North83:         | 4838582.00                     |
| Open Hole:                   |                      | Org CS:          | UTM83                          |
| Cluster Kind:                |                      | UTMRC:           | 4                              |
| Date Completed:              | 23-Aug-2016 00:00:00 | UTMRC Desc:      | margin of error : 30 m - 100 m |
| Remarks:                     |                      | Location Method: | wwr                            |
| Elevrc Desc:                 |                      |                  |                                |
| Location Source Date:        |                      |                  |                                |
| Improvement Location Source: |                      |                  |                                |
| Improvement Location Method: |                      |                  |                                |
| Source Revision              |                      |                  |                                |
| Comment:                     |                      |                  |                                |

## Wells and Additional Sources Detail Report

Supplier Comment:

Formation ID: 1006337673  
Layer: 3  
Color:  
General Color:  
Mat1:  
Most Common Material:  
Mat2:  
Mat2 Desc:  
Mat3:  
Mat3 Desc:  
Formation Top Depth: 39.0  
Formation End Depth: 59.0  
Formation End Depth UOM: ft

Formation ID: 1006337674  
Layer: 4  
Color:  
General Color:  
Mat1:  
Most Common Material:  
Mat2:  
Mat2 Desc:  
Mat3:  
Mat3 Desc:  
Formation Top Depth: 59.0  
Formation End Depth: 79.0  
Formation End Depth UOM: ft

Formation ID: 1006337671  
Layer: 1  
Color:  
General Color:  
Mat1:  
Most Common Material:  
Mat2:  
Mat2 Desc:  
Mat3:  
Mat3 Desc:  
Formation Top Depth: 0.0  
Formation End Depth: 6.0  
Formation End Depth UOM: ft



## Wells and Additional Sources Detail Report

Formation ID: 1006337675  
Layer: 5  
Color:  
General Color:  
Mat1:  
Most Common Material:  
Mat2:  
Mat2 Desc:  
Mat3:  
Mat3 Desc:  
Formation Top Depth: 79.0  
Formation End Depth: 90.0  
Formation End Depth UOM: ft

Formation ID: 1006337672  
Layer: 2  
Color:  
General Color:  
Mat1:  
Most Common Material:  
Mat2:  
Mat2 Desc:  
Mat3:  
Mat3 Desc:  
Formation Top Depth: 6.0  
Formation End Depth: 39.0  
Formation End Depth UOM: ft

Method Construction ID: 1006337682  
Method Construction Code: 2  
Method Construction: Rotary (Convent.)  
Other Method Construction: BORING

Pipe ID: 1006337670  
Casing No: 0  
Comment:  
Alt Name:

Casing ID: 1006337679  
Layer: 1

## Wells and Additional Sources Detail Report

Material: 5  
Open Hole or Material: PLASTIC  
Depth From: 22.0  
Depth To: 3.0  
Casing Diameter: 4.0  
Casing Diameter UOM: inch  
Casing Depth UOM: ft

Screen ID: 1006337680  
Layer: 1  
Slot: 20  
Screen Top Depth: 90.0  
Screen End Depth: 22.0  
Screen Material: 5  
Screen Depth UOM: ft  
Screen Diameter UOM: inch  
Screen Diameter: 4.25

Water ID: 1006337678  
Layer:  
Kind Code:  
Kind:  
Water Found Depth:  
Water Found Depth UOM: ft

Hole ID: 1006337677  
Diameter: 8.0  
Depth From: 8.0  
Depth To: 90.0  
Hole Depth UOM: ft  
Hole Diameter UOM: inch

Hole ID: 1006337676  
Diameter: 10.0  
Depth From: 0.0  
Depth To: 8.0  
Hole Depth UOM: ft  
Hole Diameter UOM: inch

Bore Hole ID: 1006261179  
Depth M: 27.432  
Year Completed: 2016

Tag No: A202818  
Contractor: 7238  
Path: 727\7272530.pdf

## Wells and Additional Sources Detail Report

|                    |            |            |                   |
|--------------------|------------|------------|-------------------|
| Well Completed Dt: | 2016/08/23 | Latitude:  | 43.6900785201221  |
| Audit No:          | Z232878    | Longitude: | -79.4746010210016 |

| Map Key | Direction | Distance (km) | Distance (m) | Elevation (m) | DB   |
|---------|-----------|---------------|--------------|---------------|------|
| 50      | SSW       | 0.03          | 34.05        | 128.85        | WWIS |

|                     |              |                    |                      |
|---------------------|--------------|--------------------|----------------------|
| Well ID:            | 7379603      | Flowing (Y/N):     |                      |
| Construction Date:  |              | Flow Rate:         |                      |
| Use 1st:            |              | Data Entry Status: | Yes                  |
| Use 2nd:            |              | Data Src:          |                      |
| Final Well Status:  |              | Date Received:     | 02-Feb-2021 00:00:00 |
| Water Type:         |              | Selected Flag:     | TRUE                 |
| Casing Material:    |              | Abandonment Rec:   |                      |
| Audit No:           | Z352429      | Contractor:        | 6875                 |
| Tag:                |              | Form Version:      | 7                    |
| Constructn Method:  |              | Owner:             |                      |
| Elevation (m):      |              | County:            | YORK AND TORONT      |
| Elevatn Reliabilty: |              | Lot:               |                      |
| Depth to Bedrock:   |              | Concession:        |                      |
| Well Depth:         |              | Concession Name:   |                      |
| Overburden/Bedrock: |              | Easting NAD83:     |                      |
| Pump Rate:          |              | Northing NAD83:    |                      |
| Static Water Level: |              | Zone:              |                      |
| Clear/Cloudy:       |              | UTM Reliability:   |                      |
| Municipality:       | YORK BOROUGH |                    |                      |
| Site Info:          |              |                    |                      |

|                              |                      |                  |                                |
|------------------------------|----------------------|------------------|--------------------------------|
| Bore Hole ID:                | 1008628849           | Elevation:       |                                |
| DP2BR:                       |                      | Elevrc:          |                                |
| Spatial Status:              |                      | Zone:            | 17                             |
| Code OB:                     |                      | East83:          | 622933.00                      |
| Code OB Desc:                |                      | North83:         | 4838582.00                     |
| Open Hole:                   |                      | Org CS:          | UTM83                          |
| Cluster Kind:                |                      | UTMRC:           | 4                              |
| Date Completed:              | 20-Dec-2020 00:00:00 | UTMRC Desc:      | margin of error : 30 m - 100 m |
| Remarks:                     |                      | Location Method: | wwr                            |
| Elevrc Desc:                 |                      |                  |                                |
| Location Source Date:        |                      |                  |                                |
| Improvement Location Source: |                      |                  |                                |
| Improvement Location Method: |                      |                  |                                |
| Source Revision              |                      |                  |                                |
| Comment:                     |                      |                  |                                |
| Supplier Comment:            |                      |                  |                                |

## Wells and Additional Sources Detail Report

|                    |            |             |                   |
|--------------------|------------|-------------|-------------------|
| Bore Hole ID:      | 1008628849 | Tag No:     |                   |
| Depth M:           |            | Contractor: | 6875              |
| Year Completed:    | 2020       | Path:       |                   |
| Well Completed Dt: | 2020/12/20 | Latitude:   | 43.6900785201221  |
| Audit No:          | Z352429    | Longitude:  | -79.4746010210016 |

| Map Key | Direction | Distance (km) | Distance (m) | Elevation (m) | DB   |
|---------|-----------|---------------|--------------|---------------|------|
| 51      | SSW       | 0.03          | 34.24        | 128.74        | WWIS |

|                     |                 |                    |                      |
|---------------------|-----------------|--------------------|----------------------|
| Well ID:            | 7261365         | Flowing (Y/N):     |                      |
| Construction Date:  |                 | Flow Rate:         |                      |
| Use 1st:            |                 | Data Entry Status: |                      |
| Use 2nd:            |                 | Data Src:          |                      |
| Final Well Status:  | Abandoned-Other | Date Received:     | 12-Apr-2016 00:00:00 |
| Water Type:         |                 | Selected Flag:     | TRUE                 |
| Casing Material:    |                 | Abandonment Rec:   | Yes                  |
| Audit No:           | Z232336         | Contractor:        | 6946                 |
| Tag:                |                 | Form Version:      | 7                    |
| Constructn Method:  |                 | Owner:             |                      |
| Elevation (m):      |                 | County:            | YORK AND TORONT      |
| Elevatn Reliabilty: |                 | Lot:               |                      |
| Depth to Bedrock:   |                 | Concession:        |                      |
| Well Depth:         |                 | Concession Name:   |                      |
| Overburden/Bedrock: |                 | Easting NAD83:     |                      |
| Pump Rate:          |                 | Northing NAD83:    |                      |
| Static Water Level: |                 | Zone:              |                      |
| Clear/Cloudy:       |                 | UTM Reliability:   |                      |
| Municipality:       | YORK BOROUGH    |                    |                      |
| Site Info:          |                 |                    |                      |

PDF URL (Map):

|                      |                   |
|----------------------|-------------------|
| Well Completed Date: | 2016/02/29        |
| Year Completed:      | 2016              |
| Depth (m):           |                   |
| Latitude:            | 43.690088348738   |
| Longitude:           | -79.4746628130499 |
| Path:                |                   |

|                 |            |            |            |
|-----------------|------------|------------|------------|
| Bore Hole ID:   | 1005929284 | Elevation: |            |
| DP2BR:          |            | Elevrc:    |            |
| Spatial Status: |            | Zone:      | 17         |
| Code OB:        |            | East83:    | 622928.00  |
| Code OB Desc:   |            | North83:   | 4838583.00 |

## Wells and Additional Sources Detail Report

Open Hole: Org CS: UTM83  
Cluster Kind: UTMRC: 4  
Date Completed: 29-Feb-2016 00:00:00 UTMRC Desc: margin of error : 30 m - 100 m  
Remarks: Location Method: wwr  
Elevrc Desc:  
Location Source Date:  
Improvement Location  
Source:  
Improvement Location  
Method:  
Source Revision  
Comment:  
Supplier Comment:

Plug ID: 1006029828  
Layer: 1  
Plug From:  
Plug To:  
Plug Depth UOM: ft

Method Construction ID: 1006023088  
Method Construction  
Code:  
Method Construction:  
Other Method  
Construction:

Pipe ID: 1006023082  
Casing No: 0  
Comment:  
Alt Name:

Casing ID: 1006023086  
Layer: 1  
Material: 5  
Open Hole or Material: PLASTIC  
Depth From: 0.0  
Depth To: 15.0  
Casing Diameter: 2.0  
Casing Diameter UOM: inch  
Casing Depth UOM: ft

Screen ID: 1006023087  
Layer:  
Slot:

## Wells and Additional Sources Detail Report

Screen Top Depth:  
 Screen End Depth:  
 Screen Material:  
 Screen Depth UOM: ft  
 Screen Diameter UOM: inch  
 Screen Diameter:

Water ID: 1006023085  
 Layer:  
 Kind Code:  
 Kind:  
 Water Found Depth:  
 Water Found Depth UOM: ft

Hole ID: 1006023084  
 Diameter:  
 Depth From:  
 Depth To:  
 Hole Depth UOM: ft  
 Hole Diameter UOM: inch

|                               |                              |
|-------------------------------|------------------------------|
| Bore Hole ID: 1005929284      | Tag No:                      |
| Depth M:                      | Contractor: 6946             |
| Year Completed: 2016          | Path: 726\7261365.pdf        |
| Well Completed Dt: 2016/02/29 | Latitude: 43.690088348738    |
| Audit No: Z232336             | Longitude: -79.4746628130499 |

| Map Key | Direction | Distance (km) | Distance (m) | Elevation (m) | DB   |
|---------|-----------|---------------|--------------|---------------|------|
| 51      | SSW       | 0.03          | 34.24        | 128.74        | WWIS |

|                                   |                                     |
|-----------------------------------|-------------------------------------|
| Well ID: 7180623                  | Flowing (Y/N):                      |
| Construction Date:                | Flow Rate:                          |
| Use 1st: Monitoring and Test Hole | Data Entry Status:                  |
| Use 2nd: 0                        | Data Src:                           |
| Final Well Status: Test Hole      | Date Received: 10-May-2012 00:00:00 |
| Water Type:                       | Selected Flag: TRUE                 |
| Casing Material:                  | Abandonment Rec:                    |
| Audit No: Z146551                 | Contractor: 7241                    |
| Tag: A123782                      | Form Version: 7                     |
| Constructn Method:                | Owner:                              |
| Elevation (m):                    | County: YORK AND TORONT             |
| Elevatn Reliabilty:               | Lot:                                |
| Depth to Bedrock:                 | Concession:                         |

## Wells and Additional Sources Detail Report

Well Depth:  
Overburden/Bedrock:  
Pump Rate:  
Static Water Level:  
Clear/Cloudy:  
Municipality: YORK BOROUGH  
Site Info:

Concession Name:  
Easting NAD83:  
Northing NAD83:  
Zone:  
UTM Reliability:

PDF URL (Map):

Well Completed Date: 2012/02/27  
Year Completed: 2012  
Depth (m): 4.8768  
Latitude: 43.6900791823746  
Longitude: -79.4746506371661  
Path:

Bore Hole ID: 1003758804  
DP2BR:  
Spatial Status:  
Code OB:  
Code OB Desc:  
Open Hole:  
Cluster Kind:  
Date Completed: 27-Feb-2012 00:00:00  
Remarks:  
Elevrc Desc:  
Location Source Date:  
Improvement Location Source:  
Improvement Location Method:  
Source Revision  
Comment:  
Supplier Comment:

Elevation:  
Elevrc:  
Zone: 17  
East83: 622929.00  
North83: 4838582.00  
Org CS: UTM83  
UTMRC: 4  
UTMRC Desc: margin of error : 30 m - 100 m  
Location Method: wwr

Formation ID: 1004302532  
Layer: 2  
Color: 2  
General Color: GREY  
Mat1: 06  
Most Common Material: SILT  
Mat2: 28  
Mat2 Desc: SAND  
Mat3:  
Mat3 Desc:

## Wells and Additional Sources Detail Report

Formation Top Depth: 10.0  
Formation End Depth: 16.0  
Formation End Depth UOM: ft

Formation ID: 1004302531  
Layer: 1  
Color: 2  
General Color: GREY  
Mat1: 01  
Most Common Material: FILL  
Mat2: 28  
Mat2 Desc: SAND  
Mat3: 06  
Mat3 Desc: SILT  
Formation Top Depth: 0.0  
Formation End Depth: 10.0  
Formation End Depth UOM: ft

Plug ID: 1004302541  
Layer: 2  
Plug From: 1.0  
Plug To: 4.0  
Plug Depth UOM: ft

Plug ID: 1004302542  
Layer: 3  
Plug From: 4.0  
Plug To: 15.0  
Plug Depth UOM: ft

Plug ID: 1004302540  
Layer: 1  
Plug From: 0.0  
Plug To: 1.0  
Plug Depth UOM: ft

Method Construction ID: 1004302539  
Method Construction Code: D  
Method Construction: Direct Push  
Other Method Construction:



## Wells and Additional Sources Detail Report

Pipe ID: 1004302530  
Casing No: 0  
Comment:  
Alt Name:

Casing ID: 1004302535  
Layer: 1  
Material: 5  
Open Hole or Material: PLASTIC  
Depth From: 0.0  
Depth To: 5.0  
Casing Diameter: 2.0  
Casing Diameter UOM: inch  
Casing Depth UOM: ft

Screen ID: 1004302536  
Layer: 1  
Slot: 10  
Screen Top Depth: 5.0  
Screen End Depth: 15.0  
Screen Material: 5  
Screen Depth UOM: ft  
Screen Diameter UOM: inch  
Screen Diameter: 2.25

Water ID: 1004302534  
Layer:  
Kind Code:  
Kind:  
Water Found Depth:  
Water Found Depth UOM: ft

Hole ID: 1004302533  
Diameter: 4.5  
Depth From: 0.0  
Depth To: 15.0  
Hole Depth UOM: ft  
Hole Diameter UOM: inch

Bore Hole ID: 1003758804  
Depth M: 4.8768

Tag No: A123782  
Contractor: 7241

## Wells and Additional Sources Detail Report

|                    |            |            |                   |
|--------------------|------------|------------|-------------------|
| Year Completed:    | 2012       | Path:      |                   |
| Well Completed Dt: | 2012/02/27 | Latitude:  | 43.6900791823746  |
| Audit No:          | Z146551    | Longitude: | -79.4746506371661 |

| Map Key | Direction | Distance (km) | Distance (m) | Elevation (m) | DB   |
|---------|-----------|---------------|--------------|---------------|------|
| 52      | SSW       | 0.04          | 35.36        | 128.53        | WWIS |

|                     |              |                    |                      |
|---------------------|--------------|--------------------|----------------------|
| Well ID:            | 7272527      | Flowing (Y/N):     |                      |
| Construction Date:  |              | Flow Rate:         |                      |
| Use 1st:            | Dewatering   | Data Entry Status: |                      |
| Use 2nd:            |              | Data Src:          |                      |
| Final Well Status:  | Dewatering   | Date Received:     | 03-Oct-2016 00:00:00 |
| Water Type:         |              | Selected Flag:     | TRUE                 |
| Casing Material:    |              | Abandonment Rec:   |                      |
| Audit No:           | Z232882      | Contractor:        | 7238                 |
| Tag:                | A202836      | Form Version:      | 7                    |
| Constructn Method:  |              | Owner:             |                      |
| Elevation (m):      |              | County:            | YORK AND TORONT      |
| Elevatn Reliabilty: |              | Lot:               |                      |
| Depth to Bedrock:   |              | Concession:        |                      |
| Well Depth:         |              | Concession Name:   |                      |
| Overburden/Bedrock: |              | Easting NAD83:     |                      |
| Pump Rate:          |              | Northing NAD83:    |                      |
| Static Water Level: |              | Zone:              |                      |
| Clear/Cloudy:       |              | UTM Reliability:   |                      |
| Municipality:       | TORONTO CITY |                    |                      |
| Site Info:          |              |                    |                      |

PDF URL (Map):

|                      |                   |
|----------------------|-------------------|
| Well Completed Date: | 2016/08/29        |
| Year Completed:      | 2016              |
| Depth (m):           | 27.432            |
| Latitude:            | 43.6900891765169  |
| Longitude:           | -79.4747248332677 |
| Path:                |                   |

|                 |            |            |            |
|-----------------|------------|------------|------------|
| Bore Hole ID:   | 1006261164 | Elevation: |            |
| DP2BR:          |            | Elevrc:    |            |
| Spatial Status: |            | Zone:      | 17         |
| Code OB:        |            | East83:    | 622923.00  |
| Code OB Desc:   |            | North83:   | 4838583.00 |
| Open Hole:      |            | Org CS:    | UTM83      |
| Cluster Kind:   |            | UTMRC:     | 4          |

## Wells and Additional Sources Detail Report

Date Completed: 29-Aug-2016 00:00:00 UTMRC Desc: margin of error : 30 m - 100 m  
Remarks: Location Method: wwr  
Elevrc Desc:  
Location Source Date:  
Improvement Location  
Source:  
Improvement Location  
Method:  
Source Revision  
Comment:  
Supplier Comment:

Formation ID: 1006337566  
Layer: 1  
Color:  
General Color:  
Mat1: 01  
Most Common Material: FILL  
Mat2:  
Mat2 Desc:  
Mat3:  
Mat3 Desc:  
Formation Top Depth: 0.0  
Formation End Depth: 6.0  
Formation End Depth  
UOM: ft

Formation ID: 1006337570  
Layer: 5  
Color:  
General Color:  
Mat1: 28  
Most Common Material: SAND  
Mat2: 06  
Mat2 Desc: SILT  
Mat3:  
Mat3 Desc:  
Formation Top Depth: 82.0  
Formation End Depth: 90.0  
Formation End Depth  
UOM: ft

Formation ID: 1006337569  
Layer: 4  
Color:  
General Color:  
Mat1: 06

## Wells and Additional Sources Detail Report

Most Common Material: SILT  
Mat2: 28  
Mat2 Desc: SAND  
Mat3: 12  
Mat3 Desc: STONES  
Formation Top Depth: 59.0  
Formation End Depth: 82.0  
Formation End Depth UOM: ft

Formation ID: 1006337567  
Layer: 2  
Color:  
General Color:  
Mat1: 06  
Most Common Material: SILT  
Mat2: 28  
Mat2 Desc: SAND  
Mat3: 66  
Mat3 Desc: DENSE  
Formation Top Depth: 6.0  
Formation End Depth: 40.0  
Formation End Depth UOM: ft

Formation ID: 1006337568  
Layer: 3  
Color:  
General Color:  
Mat1: 28  
Most Common Material: SAND  
Mat2:  
Mat2 Desc:  
Mat3:  
Mat3 Desc:  
Formation Top Depth: 40.0  
Formation End Depth: 59.0  
Formation End Depth UOM: ft

Plug ID: 1006337578  
Layer: 1  
Plug From: 90.0  
Plug To: 20.0  
Plug Depth UOM: ft

## Wells and Additional Sources Detail Report

Plug ID: 1006337579  
Layer: 2  
Plug From: 20.0  
Plug To: 0.0  
Plug Depth UOM: ft

Method Construction ID: 1006337577  
Method Construction Code: 2  
Method Construction: Rotary (Convent.)  
Other Method Construction: BORING

Pipe ID: 1006337565  
Casing No: 0  
Comment:  
Alt Name:

Casing ID: 1006337574  
Layer: 1  
Material: 5  
Open Hole or Material: PLASTIC  
Depth From: 3.0  
Depth To: 22.0  
Casing Diameter: 4.0  
Casing Diameter UOM: inch  
Casing Depth UOM: ft

Screen ID: 1006337575  
Layer: 1  
Slot: 20  
Screen Top Depth: 22.0  
Screen End Depth: 90.0  
Screen Material: 5  
Screen Depth UOM: ft  
Screen Diameter UOM: inch  
Screen Diameter: 4.25

Water ID: 1006337573  
Layer:  
Kind Code:  
Kind:

## Wells and Additional Sources Detail Report

Water Found Depth:  
 Water Found Depth UOM: ft

Hole ID: 1006337572  
 Diameter: 8.0  
 Depth From: 8.0  
 Depth To: 90.0  
 Hole Depth UOM: ft  
 Hole Diameter UOM: inch

Hole ID: 1006337571  
 Diameter: 10.0  
 Depth From: 0.0  
 Depth To: 8.0  
 Hole Depth UOM: ft  
 Hole Diameter UOM: inch

|                    |            |             |                   |
|--------------------|------------|-------------|-------------------|
| Bore Hole ID:      | 1006261164 | Tag No:     | A202836           |
| Depth M:           | 27.432     | Contractor: | 7238              |
| Year Completed:    | 2016       | Path:       | 727\7272527.pdf   |
| Well Completed Dt: | 2016/08/29 | Latitude:   | 43.6900891765169  |
| Audit No:          | Z232882    | Longitude:  | -79.4747248332677 |

| Map Key | Direction | Distance (km) | Distance (m) | Elevation (m) | DB   |
|---------|-----------|---------------|--------------|---------------|------|
| 53      | S         | 0.04          | 35.80        | 128.98        | WWIS |

|                     |                          |                    |                      |
|---------------------|--------------------------|--------------------|----------------------|
| Well ID:            | 7227393                  | Flowing (Y/N):     |                      |
| Construction Date:  |                          | Flow Rate:         |                      |
| Use 1st:            | Monitoring and Test Hole | Data Entry Status: |                      |
| Use 2nd:            | 0                        | Data Src:          |                      |
| Final Well Status:  | Observation Wells        | Date Received:     | 12-Sep-2014 00:00:00 |
| Water Type:         |                          | Selected Flag:     | TRUE                 |
| Casing Material:    |                          | Abandonment Rec:   |                      |
| Audit No:           | Z187603                  | Contractor:        | 7201                 |
| Tag:                | A150897                  | Form Version:      | 7                    |
| Constructn Method:  |                          | Owner:             |                      |
| Elevation (m):      |                          | County:            | YORK AND TORONT      |
| Elevatn Reliabilty: |                          | Lot:               |                      |
| Depth to Bedrock:   |                          | Concession:        |                      |
| Well Depth:         |                          | Concession Name:   |                      |
| Overburden/Bedrock: |                          | Easting NAD83:     |                      |
| Pump Rate:          |                          | Northing NAD83:    |                      |
| Static Water Level: |                          | Zone:              |                      |

## Wells and Additional Sources Detail Report

Clear/Cloudy:

UTM Reliability:

Municipality: YORK BOROUGH

Site Info:

PDF URL (Map): [https://d2khazk8e83rdv.cloudfront.net/moe\\_mapping/downloads/2Water/Wells\\_pdfs/722\7227393.pdf](https://d2khazk8e83rdv.cloudfront.net/moe_mapping/downloads/2Water/Wells_pdfs/722\7227393.pdf)

Well Completed Date: 2014/08/15

Year Completed: 2014

Depth (m): 16.002

Latitude: 43.6901015485608

Longitude: -79.4743026394151

Path: 722\7227393.pdf

Bore Hole ID: 1005124141

Elevation:

DP2BR:

Elevrc:

Spatial Status:

Zone: 17

Code OB:

East83: 622957.00

Code OB Desc:

North83: 4838585.00

Open Hole:

Org CS: G83dd

Cluster Kind:

UTMRC: 4

Date Completed: 15-Aug-2014 00:00:00

UTMRC Desc: margin of error : 30 m - 100 m

Remarks:

Location Method: wwr

Elevrc Desc:

Location Source Date:

Improvement Location Source:

Improvement Location Method:

Source Revision

Comment:

Supplier Comment:

Formation ID: 1005355120

Layer: 3

Color: 2

General Color: GREY

Mat1: 05

Most Common Material: CLAY

Mat2: 34

Mat2 Desc: TILL

Mat3:

Mat3 Desc:

Formation Top Depth: 15.0

Formation End Depth: 52.5

Formation End Depth UOM: ft

## Wells and Additional Sources Detail Report

Formation ID: 1005355119  
Layer: 2  
Color:  
General Color:  
Mat1: 28  
Most Common Material: SAND  
Mat2: 06  
Mat2 Desc: SILT  
Mat3:  
Mat3 Desc:  
Formation Top Depth: 2.0  
Formation End Depth: 15.0  
Formation End Depth UOM: ft

Formation ID: 1005355118  
Layer: 1  
Color: 2  
General Color: GREY  
Mat1: 11  
Most Common Material: GRAVEL  
Mat2: 73  
Mat2 Desc: HARD  
Mat3: 68  
Mat3 Desc: DRY  
Formation Top Depth: 0.0  
Formation End Depth: 2.0  
Formation End Depth UOM: ft

Plug ID: 1005355128  
Layer: 1  
Plug From: 0.0  
Plug To: 3.0  
Plug Depth UOM: ft

Plug ID: 1005355129  
Layer: 2  
Plug From: 3.0  
Plug To: 41.0  
Plug Depth UOM: ft

Plug ID: 1005355130



## Wells and Additional Sources Detail Report

Layer: 3  
Plug From: 41.0  
Plug To: 52.5  
Plug Depth UOM: ft

Method Construction ID: 1005355127  
Method Construction Code: 6  
Method Construction: Boring  
Other Method Construction:

Pipe ID: 1005355117  
Casing No: 0  
Comment:  
Alt Name:

Casing ID: 1005355123  
Layer: 1  
Material: 5  
Open Hole or Material: PLASTIC  
Depth From: 0.0  
Depth To: 42.5  
Casing Diameter: 2.0  
Casing Diameter UOM: inch  
Casing Depth UOM: ft

Screen ID: 1005355124  
Layer: 1  
Slot: 01  
Screen Top Depth: 42.5  
Screen End Depth: 52.5  
Screen Material: 5  
Screen Depth UOM: ft  
Screen Diameter UOM: inch  
Screen Diameter: 2.0

Water ID: 1005355122  
Layer:  
Kind Code:  
Kind:  
Water Found Depth:  
Water Found Depth UOM: ft

## Wells and Additional Sources Detail Report

Hole ID: 1005355121  
 Diameter: 8.25  
 Depth From: 0.0  
 Depth To: 52.5  
 Hole Depth UOM: ft  
 Hole Diameter UOM: inch

|                    |            |             |                   |
|--------------------|------------|-------------|-------------------|
| Bore Hole ID:      | 1005124141 | Tag No:     | A150897           |
| Depth M:           | 16.002     | Contractor: | 7201              |
| Year Completed:    | 2014       | Path:       | 722\7227393.pdf   |
| Well Completed Dt: | 2014/08/15 | Latitude:   | 43.6901015485608  |
| Audit No:          | Z187603    | Longitude:  | -79.4743026394151 |

| Map Key | Direction | Distance (km) | Distance (m) | Elevation (m) | DB   |
|---------|-----------|---------------|--------------|---------------|------|
| 54      | N         | 0.04          | 36.92        | 130.26        | WWIS |

|                     |                   |                    |                      |
|---------------------|-------------------|--------------------|----------------------|
| Well ID:            | 7337165           | Flowing (Y/N):     |                      |
| Construction Date:  |                   | Flow Rate:         |                      |
| Use 1st:            | Monitoring        | Data Entry Status: |                      |
| Use 2nd:            |                   | Data Src:          |                      |
| Final Well Status:  | Observation Wells | Date Received:     | 26-Jun-2019 00:00:00 |
| Water Type:         |                   | Selected Flag:     | TRUE                 |
| Casing Material:    |                   | Abandonment Rec:   |                      |
| Audit No:           | 8L96SRYO          | Contractor:        | 6607                 |
| Tag:                | A264663           | Form Version:      | 9                    |
| Constructn Method:  |                   | Owner:             |                      |
| Elevation (m):      |                   | County:            | YORK AND TORONT      |
| Elevatn Reliabilty: |                   | Lot:               |                      |
| Depth to Bedrock:   |                   | Concession:        |                      |
| Well Depth:         |                   | Concession Name:   |                      |
| Overburden/Bedrock: |                   | Easting NAD83:     |                      |
| Pump Rate:          |                   | Northing NAD83:    |                      |
| Static Water Level: |                   | Zone:              |                      |
| Clear/Cloudy:       |                   | UTM Reliability:   |                      |
| Municipality:       | YORK BOROUGH      |                    |                      |
| Site Info:          | BH 102            |                    |                      |

PDF URL (Map): [https://d2khazk8e83rdv.cloudfront.net/moe\\_mapping/downloads/2Water/Wells\\_pdfs/733\7337165.pdf](https://d2khazk8e83rdv.cloudfront.net/moe_mapping/downloads/2Water/Wells_pdfs/733\7337165.pdf)

Well Completed Date: 2019/06/03  
 Year Completed: 2019  
 Depth (m): 12.1

## Wells and Additional Sources Detail Report

Latitude: 43.6910572894628  
Longitude: -79.4744024907905  
Path: 733\7337165.pdf

Bore Hole ID: 1007507049      Elevation:  
DP2BR:      Elevrc:  
Spatial Status:      Zone: 17  
Code OB:      East83: 622947.00  
Code OB Desc:      North83: 4838691.00  
Open Hole:      Org CS: UTM83  
Cluster Kind:      UTMRC: 4  
Date Completed: 03-Jun-2019 00:00:00      UTMRC Desc: margin of error : 30 m - 100 m  
Remarks:      Location Method: wwr  
Elevrc Desc:  
Location Source Date:  
Improvement Location  
Source:  
Improvement Location  
Method:  
Source Revision  
Comment:  
Supplier Comment:

Formation ID: 1007507694  
Layer: 2  
Color: 6  
General Color: BROWN  
Mat1: 28  
Most Common Material: SAND  
Mat2: 06  
Mat2 Desc: SILT  
Mat3: 77  
Mat3 Desc: LOOSE  
Formation Top Depth: 0.30000001192092896  
Formation End Depth: 4.300000190734863  
Formation End Depth  
UOM: m

Formation ID: 1007507695  
Layer: 3  
Color: 6  
General Color: BROWN  
Mat1: 28  
Most Common Material: SAND  
Mat2: 06  
Mat2 Desc: SILT  
Mat3: 66

## Wells and Additional Sources Detail Report

Mat3 Desc: DENSE  
Formation Top Depth: 4.300000190734863  
Formation End Depth: 11.600000381469727  
Formation End Depth UOM: m

Formation ID: 1007507693  
Layer: 1  
Color: 6  
General Color: BROWN  
Mat1: 28  
Most Common Material: SAND  
Mat2: 11  
Mat2 Desc: GRAVEL  
Mat3: 01  
Mat3 Desc: FILL  
Formation Top Depth: 0.0  
Formation End Depth: 0.30000001192092896  
Formation End Depth UOM: m

Formation ID: 1007507696  
Layer: 4  
Color: 2  
General Color: GREY  
Mat1: 06  
Most Common Material: SILT  
Mat2: 28  
Mat2 Desc: SAND  
Mat3: 85  
Mat3 Desc: SOFT  
Formation Top Depth: 11.600000381469727  
Formation End Depth: 12.100000381469727  
Formation End Depth UOM: m

Plug ID: 1007508262  
Layer: 1  
Plug From: 0.0  
Plug To: 0.30000001192092896  
Plug Depth UOM: m

Plug ID: 1007508263  
Layer: 2  
Plug From: 0.30000001192092896

## Wells and Additional Sources Detail Report

Plug To: 8.800000190734863  
Plug Depth UOM: m

Plug ID: 1007508161  
Layer: 1  
Plug From:  
Plug To:  
Plug Depth UOM: m

Method Construction ID: 1007507437  
Method Construction Code: 6  
Method Construction: Boring  
Other Method Construction:

Pipe ID: 1007507414  
Casing No: 0  
Comment:  
Alt Name:

Casing ID: 1007507886  
Layer: 1  
Material: 5  
Open Hole or Material: PLASTIC  
Depth From: 0.0  
Depth To: 9.100000381469727  
Casing Diameter: 5.099999904632568  
Casing Diameter UOM: cm  
Casing Depth UOM: m

Screen ID: 1007507970  
Layer: 1  
Slot: 10  
Screen Top Depth: 9.100000381469727  
Screen End Depth: 12.100000381469727  
Screen Material: 5  
Screen Depth UOM: m  
Screen Diameter UOM: cm  
Screen Diameter: 6.400000095367432

Pump Test ID: 1007507415

# Wells and Additional Sources Detail Report

Pump Set At:  
 Static Level:  
 Final Level After Pumping:  
 Recommended Pump  
 Depth:  
 Pumping Rate:  
 Flowing Rate:  
 Recommended Pump  
 Rate:  
 Levels UOM:                 m  
 Rate UOM:                   LPM  
 Water State After Test  
 Code:  
 Water State After Test:  
 Pumping Test Method:  
 Pumping Duration HR:  
 Pumping Duration MIN:  
 Flowing:

Hole ID:                     1007508057  
 Diameter:                   21.0  
 Depth From:                 0.0  
 Depth To:                   12.100000381469727  
 Hole Depth UOM:            m  
 Hole Diameter UOM:         cm

|                    |            |             |                   |
|--------------------|------------|-------------|-------------------|
| Bore Hole ID:      | 1007507049 | Tag No:     | A264663           |
| Depth M:           | 12.1       | Contractor: | 6607              |
| Year Completed:    | 2019       | Path:       | 733\7337165.pdf   |
| Well Completed Dt: | 2019/06/03 | Latitude:   | 43.6910572894628  |
| Audit No:          | 8L96SRYO   | Longitude:  | -79.4744024907905 |

| Map Key | Direction | Distance (km) | Distance (m) | Elevation (m) | DB   |
|---------|-----------|---------------|--------------|---------------|------|
| 55      | WNW       | 0.04          | 37.07        | 129.07        | WWIS |

|                    |           |                    |                      |
|--------------------|-----------|--------------------|----------------------|
| Well ID:           | 7188181   | Flowing (Y/N):     |                      |
| Construction Date: |           | Flow Rate:         |                      |
| Use 1st:           | Test Hole | Data Entry Status: |                      |
| Use 2nd:           |           | Data Src:          |                      |
| Final Well Status: | Test Hole | Date Received:     | 27-Sep-2012 00:00:00 |
| Water Type:        |           | Selected Flag:     | TRUE                 |
| Casing Material:   |           | Abandonment Rec:   |                      |
| Audit No:          | Z146138   | Contractor:        | 7215                 |
| Tag:               | A136139   | Form Version:      | 7                    |
| Constructn Method: |           | Owner:             |                      |
| Elevation (m):     |           | County:            | YORK AND TORONT      |

## Wells and Additional Sources Detail Report

|                     |   |                  |  |
|---------------------|---|------------------|--|
| Elevatn Reliabilty: |   | Lot:             |  |
| Depth to Bedrock:   |   | Concession:      |  |
| Well Depth:         |   | Concession Name: |  |
| Overburden/Bedrock: |   | Easting NAD83:   |  |
| Pump Rate:          |   | Northing NAD83:  |  |
| Static Water Level: |   | Zone:            |  |
| Clear/Cloudy:       |   | UTM Reliability: |  |
| Municipality:       | YORK BOROUGH  |                  |  |
| Site Info:          |   |                  |  |
| PDF URL (Map):      | <a href="https://d2khazk8e83rdv.cloudfront.net/moe_mapping/downloads/2Water/Wells_pdfs/718\7188181.pdf">https://d2khazk8e83rdv.cloudfront.net/moe_mapping/downloads/2Water/Wells_pdfs/718\7188181.pdf</a> |                  |  |

|                      |                   |
|----------------------|-------------------|
| Well Completed Date: | 2012/07/25        |
| Year Completed:      | 2012              |
| Depth (m):           | 3.9624            |
| Latitude:            | 43.6908228766356  |
| Longitude:           | -79.4750536703683 |
| Path:                | 718\7188181.pdf   |

|                              |                      |                  |                             |
|------------------------------|----------------------|------------------|-----------------------------|
| Bore Hole ID:                | 1004166642           | Elevation:       |                             |
| DP2BR:                       |                      | Elevrc:          |                             |
| Spatial Status:              |                      | Zone:            | 17                          |
| Code OB:                     |                      | East83:          | 622895.00                   |
| Code OB Desc:                |                      | North83:         | 4838664.00                  |
| Open Hole:                   |                      | Org CS:          | UTM83                       |
| Cluster Kind:                |                      | UTMRC:           | 3                           |
| Date Completed:              | 25-Jul-2012 00:00:00 | UTMRC Desc:      | margin of error : 10 - 30 m |
| Remarks:                     |                      | Location Method: | wwr                         |
| Elevrc Desc:                 |                      |                  |                             |
| Location Source Date:        |                      |                  |                             |
| Improvement Location Source: |                      |                  |                             |
| Improvement Location Method: |                      |                  |                             |
| Source Revision              |                      |                  |                             |
| Comment:                     |                      |                  |                             |
| Supplier Comment:            |                      |                  |                             |

|                       |            |
|-----------------------|------------|
| Formation ID:         | 1004459891 |
| Layer:                | 2          |
| Color:                | 2          |
| General Color:        | GREY       |
| Mat1:                 | 28         |
| Most Common Material: | SAND       |
| Mat2:                 | 05         |
| Mat2 Desc:            | CLAY       |

## Wells and Additional Sources Detail Report

Mat3: 06  
Mat3 Desc: SILT  
Formation Top Depth: 5.0  
Formation End Depth: 13.0  
Formation End Depth UOM: ft

Formation ID: 1004459890  
Layer: 1  
Color: 6  
General Color: BROWN  
Mat1: 01  
Most Common Material: FILL  
Mat2: 02  
Mat2 Desc: TOPSOIL  
Mat3: 28  
Mat3 Desc: SAND  
Formation Top Depth: 0.0  
Formation End Depth: 5.0  
Formation End Depth UOM: ft

Plug ID: 1004459899  
Layer: 2  
Plug From: 2.0  
Plug To: 1.0  
Plug Depth UOM: ft

Plug ID: 1004459900  
Layer: 3  
Plug From: 1.0  
Plug To: 0.0  
Plug Depth UOM: ft

Plug ID: 1004459898  
Layer: 1  
Plug From: 13.0  
Plug To: 2.0  
Plug Depth UOM: ft

Method Construction ID: 1004459897  
Method Construction Code: 2  
Method Construction: Rotary (Convent.)



## Wells and Additional Sources Detail Report

Other Method  
Construction:

Pipe ID: 1004459889  
Casing No: 0  
Comment:  
Alt Name:

Casing ID: 1004459894  
Layer: 1  
Material: 5  
Open Hole or Material: PLASTIC  
Depth From: 3.0  
Depth To: 0.0  
Casing Diameter: 2.0  
Casing Diameter UOM: inch  
Casing Depth UOM: ft

Screen ID: 1004459895  
Layer: 1  
Slot: 10  
Screen Top Depth: 13.0  
Screen End Depth: 3.0  
Screen Material: 5  
Screen Depth UOM: ft  
Screen Diameter UOM: inch  
Screen Diameter: 2.0

Water ID: 1004459893  
Layer:  
Kind Code:  
Kind:  
Water Found Depth:  
Water Found Depth UOM: ft

Hole ID: 1004459892  
Diameter:  
Depth From:  
Depth To:  
Hole Depth UOM: ft  
Hole Diameter UOM: inch

## Wells and Additional Sources Detail Report

|                    |            |             |                   |
|--------------------|------------|-------------|-------------------|
| Bore Hole ID:      | 1004166642 | Tag No:     | A136139           |
| Depth M:           | 3.9624     | Contractor: | 7215              |
| Year Completed:    | 2012       | Path:       | 7187188181.pdf    |
| Well Completed Dt: | 2012/07/25 | Latitude:   | 43.6908228766356  |
| Audit No:          | Z146138    | Longitude:  | -79.4750536703683 |

| Map Key | Direction | Distance (km) | Distance (m) | Elevation (m) | DB   |
|---------|-----------|---------------|--------------|---------------|------|
| 56      | SSW       | 0.04          | 37.15        | 128.88        | WWIS |

|                     |                          |                    |                      |
|---------------------|--------------------------|--------------------|----------------------|
| Well ID:            | 7180621                  | Flowing (Y/N):     |                      |
| Construction Date:  |                          | Flow Rate:         |                      |
| Use 1st:            | Monitoring and Test Hole | Data Entry Status: |                      |
| Use 2nd:            | 0                        | Data Src:          |                      |
| Final Well Status:  | Test Hole                | Date Received:     | 10-May-2012 00:00:00 |
| Water Type:         |                          | Selected Flag:     | TRUE                 |
| Casing Material:    |                          | Abandonment Rec:   |                      |
| Audit No:           | Z146489                  | Contractor:        | 7241                 |
| Tag:                | A132302                  | Form Version:      | 7                    |
| Constructn Method:  |                          | Owner:             |                      |
| Elevation (m):      |                          | County:            | YORK AND TORONT      |
| Elevatn Reliabilty: |                          | Lot:               |                      |
| Depth to Bedrock:   |                          | Concession:        |                      |
| Well Depth:         |                          | Concession Name:   |                      |
| Overburden/Bedrock: |                          | Easting NAD83:     |                      |
| Pump Rate:          |                          | Northing NAD83:    |                      |
| Static Water Level: |                          | Zone:              |                      |
| Clear/Cloudy:       |                          | UTM Reliability:   |                      |
| Municipality:       | YORK BOROUGH             |                    |                      |
| Site Info:          |                          |                    |                      |

PDF URL (Map):

|                      |                   |
|----------------------|-------------------|
| Well Completed Date: | 2012/02/29        |
| Year Completed:      | 2012              |
| Depth (m):           | 4.27              |
| Latitude:            | 43.6900503587193  |
| Longitude:           | -79.4745148772568 |
| Path:                |                   |

|                 |            |            |            |
|-----------------|------------|------------|------------|
| Bore Hole ID:   | 1003758798 | Elevation: |            |
| DP2BR:          |            | Elevrc:    |            |
| Spatial Status: |            | Zone:      | 17         |
| Code OB:        |            | East83:    | 622940.00  |
| Code OB Desc:   |            | North83:   | 4838579.00 |

## Wells and Additional Sources Detail Report

Open Hole: Org CS: UTM83  
Cluster Kind: UTMRC: 4  
Date Completed: 29-Feb-2012 00:00:00 UTMRC Desc: margin of error : 30 m - 100 m  
Remarks: Location Method: wwr  
Elevrc Desc:  
Location Source Date:  
Improvement Location  
Source:  
Improvement Location  
Method:  
Source Revision  
Comment:  
Supplier Comment:

Formation ID: 1004302506  
Layer: 1  
Color: 6  
General Color: BROWN  
Mat1: 28  
Most Common Material: SAND  
Mat2:  
Mat2 Desc:  
Mat3:  
Mat3 Desc:  
Formation Top Depth: 0.0  
Formation End Depth: 1.8300000429153442  
Formation End Depth  
UOM: m

Formation ID: 1004302508  
Layer: 3  
Color: 2  
General Color: GREY  
Mat1: 05  
Most Common Material: CLAY  
Mat2:  
Mat2 Desc:  
Mat3:  
Mat3 Desc:  
Formation Top Depth: 3.0999999046325684  
Formation End Depth: 4.269999980926514  
Formation End Depth  
UOM: m

Formation ID: 1004302507  
Layer: 2  
Color: 2

## Wells and Additional Sources Detail Report

General Color: GREY  
Mat1: 05  
Most Common Material: CLAY  
Mat2: 06  
Mat2 Desc: SILT  
Mat3:  
Mat3 Desc:  
Formation Top Depth: 1.8300000429153442  
Formation End Depth: 3.0999999046325684  
Formation End Depth UOM: m

Plug ID: 1004302516  
Layer: 1  
Plug From: 0.0  
Plug To: 0.3100000023841858  
Plug Depth UOM: m

Plug ID: 1004302518  
Layer: 3  
Plug From: 0.9100000262260437  
Plug To: 4.269999980926514  
Plug Depth UOM: m

Plug ID: 1004302517  
Layer: 2  
Plug From: 0.3100000023841858  
Plug To: 0.9100000262260437  
Plug Depth UOM: m

Method Construction ID: 1004302515  
Method Construction Code: D  
Method Construction: Direct Push  
Other Method Construction:

Pipe ID: 1004302505  
Casing No: 0  
Comment:  
Alt Name:

Casing ID: 1004302511

## Wells and Additional Sources Detail Report

Layer: 1  
 Material: 5  
 Open Hole or Material: PLASTIC  
 Depth From: 0.0  
 Depth To: 1.2200000286102295  
 Casing Diameter: 3.450000047683716  
 Casing Diameter UOM: cm  
 Casing Depth UOM: m

Screen ID: 1004302512  
 Layer: 1  
 Slot: 10  
 Screen Top Depth: 1.2200000286102295  
 Screen End Depth: 4.269999980926514  
 Screen Material: 5  
 Screen Depth UOM: m  
 Screen Diameter UOM: cm  
 Screen Diameter: 4.210000038146973

Water ID: 1004302510  
 Layer:  
 Kind Code:  
 Kind:  
 Water Found Depth:  
 Water Found Depth UOM: m

Hole ID: 1004302509  
 Diameter: 5.710000038146973  
 Depth From: 0.0  
 Depth To: 4.269999980926514  
 Hole Depth UOM: m  
 Hole Diameter UOM: cm

|                    |            |             |                   |
|--------------------|------------|-------------|-------------------|
| Bore Hole ID:      | 1003758798 | Tag No:     | A132302           |
| Depth M:           | 4.27       | Contractor: | 7241              |
| Year Completed:    | 2012       | Path:       |                   |
| Well Completed Dt: | 2012/02/29 | Latitude:   | 43.6900503587193  |
| Audit No:          | Z146489    | Longitude:  | -79.4745148772568 |

| Map Key | Direction | Distance (km) | Distance (m) | Elevation (m) | DB   |
|---------|-----------|---------------|--------------|---------------|------|
| 57      | WSW       | 0.04          | 39.73        | 128.78        | WWIS |

## Wells and Additional Sources Detail Report

|                     |              |                    |                      |
|---------------------|--------------|--------------------|----------------------|
| Well ID:            | 7298512      | Flowing (Y/N):     |                      |
| Construction Date:  |              | Flow Rate:         |                      |
| Use 1st:            | Dewatering   | Data Entry Status: |                      |
| Use 2nd:            |              | Data Src:          |                      |
| Final Well Status:  | Dewatering   | Date Received:     | 03-Nov-2017 00:00:00 |
| Water Type:         |              | Selected Flag:     | TRUE                 |
| Casing Material:    |              | Abandonment Rec:   |                      |
| Audit No:           | Z251358      | Contractor:        | 3413                 |
| Tag:                | A220855      | Form Version:      | 7                    |
| Constructn Method:  |              | Owner:             |                      |
| Elevation (m):      |              | County:            | YORK AND TORONT      |
| Elevatn Reliabilty: |              | Lot:               |                      |
| Depth to Bedrock:   |              | Concession:        |                      |
| Well Depth:         |              | Concession Name:   |                      |
| Overburden/Bedrock: |              | Easting NAD83:     |                      |
| Pump Rate:          |              | Northing NAD83:    |                      |
| Static Water Level: |              | Zone:              |                      |
| Clear/Cloudy:       |              | UTM Reliability:   |                      |
| Municipality:       | TORONTO CITY |                    |                      |
| Site Info:          |              |                    |                      |

PDF URL (Map): [https://d2khazk8e83rdv.cloudfront.net/moe\\_mapping/downloads/2Water/Wells\\_pdfs/729\7298512.pdf](https://d2khazk8e83rdv.cloudfront.net/moe_mapping/downloads/2Water/Wells_pdfs/729\7298512.pdf)

Well Completed Date: 2017/03/27  
Year Completed: 2017  
Depth (m): 30.7848  
Latitude: 43.6902823318115  
Longitude: -79.4750301442289  
Path: 729\7298512.pdf

|                              |                      |                  |                                |
|------------------------------|----------------------|------------------|--------------------------------|
| Bore Hole ID:                | 1006788073           | Elevation:       |                                |
| DP2BR:                       |                      | Elevrc:          |                                |
| Spatial Status:              |                      | Zone:            | 17                             |
| Code OB:                     |                      | East83:          | 622898.00                      |
| Code OB Desc:                |                      | North83:         | 4838604.00                     |
| Open Hole:                   |                      | Org CS:          | UTM83                          |
| Cluster Kind:                |                      | UTMRC:           | 4                              |
| Date Completed:              | 27-Mar-2017 00:00:00 | UTMRC Desc:      | margin of error : 30 m - 100 m |
| Remarks:                     |                      | Location Method: | wwr                            |
| Elevrc Desc:                 |                      |                  |                                |
| Location Source Date:        |                      |                  |                                |
| Improvement Location Source: |                      |                  |                                |
| Improvement Location Method: |                      |                  |                                |
| Source Revision              |                      |                  |                                |
| Comment:                     |                      |                  |                                |

## Wells and Additional Sources Detail Report

Supplier Comment:

Formation ID: 1006879682  
Layer: 5  
Color: 2  
General Color: GREY  
Mat1: 17  
Most Common Material: SHALE  
Mat2:  
Mat2 Desc:  
Mat3:  
Mat3 Desc:  
Formation Top Depth: 96.0  
Formation End Depth: 101.0  
Formation End Depth UOM: ft

Formation ID: 1006879680  
Layer: 3  
Color: 2  
General Color: GREY  
Mat1: 05  
Most Common Material: CLAY  
Mat2: 06  
Mat2 Desc: SILT  
Mat3:  
Mat3 Desc:  
Formation Top Depth: 27.0  
Formation End Depth: 80.0  
Formation End Depth UOM: ft

Formation ID: 1006879678  
Layer: 1  
Color: 6  
General Color: BROWN  
Mat1: 11  
Most Common Material: GRAVEL  
Mat2:  
Mat2 Desc:  
Mat3:  
Mat3 Desc:  
Formation Top Depth: 0.0  
Formation End Depth: 6.0  
Formation End Depth UOM: ft

## Wells and Additional Sources Detail Report

Formation ID: 1006879681  
Layer: 4  
Color: 2  
General Color: GREY  
Mat1:  
Most Common Material:  
Mat2: 06  
Mat2 Desc: SILT  
Mat3:  
Mat3 Desc:  
Formation Top Depth: 80.0  
Formation End Depth: 96.0  
Formation End Depth UOM: ft

Formation ID: 1006879679  
Layer: 2  
Color: 2  
General Color: GREY  
Mat1: 05  
Most Common Material: CLAY  
Mat2:  
Mat2 Desc:  
Mat3:  
Mat3 Desc:  
Formation Top Depth: 6.0  
Formation End Depth: 27.0  
Formation End Depth UOM: ft

Plug ID: 1006879689  
Layer: 1  
Plug From: 0.0  
Plug To: 20.0  
Plug Depth UOM: ft

Method Construction ID: 1006879688  
Method Construction Code: 2  
Method Construction: Rotary (Convent.)  
Other Method Construction:

Pipe ID: 1006879677



## Wells and Additional Sources Detail Report

Casing No: 0  
Comment:  
Alt Name:

Casing ID: 1006879685  
Layer: 1  
Material: 5  
Open Hole or Material: PLASTIC  
Depth From: 0.0  
Depth To: 41.0  
Casing Diameter: 4.0  
Casing Diameter UOM: inch  
Casing Depth UOM: ft

Screen ID: 1006879686  
Layer: 1  
Slot: 10  
Screen Top Depth: 41.0  
Screen End Depth: 101.0  
Screen Material: 5  
Screen Depth UOM: ft  
Screen Diameter UOM: inch  
Screen Diameter: 4.0

Water ID: 1006879684  
Layer:  
Kind Code:  
Kind:  
Water Found Depth:  
Water Found Depth UOM: ft

Hole ID: 1006879683  
Diameter:  
Depth From:  
Depth To:  
Hole Depth UOM: ft  
Hole Diameter UOM: inch

Bore Hole ID: 1006788073  
Depth M: 30.7848  
Year Completed: 2017  
Well Completed Dt: 2017/03/27

Tag No: A220855  
Contractor: 3413  
Path: 729\7298512.pdf  
Latitude: 43.6902823318115

# Wells and Additional Sources Detail Report

Audit No: Z251358 Longitude: -79.4750301442289

| Map Key | Direction | Distance (km) | Distance (m) | Elevation (m) | DB   |
|---------|-----------|---------------|--------------|---------------|------|
| 58      | S         | 0.04          | 40.25        | 128.88        | WWIS |

|                      |                          |                    |                      |
|----------------------|--------------------------|--------------------|----------------------|
| Well ID:             | 7180626                  | Flowing (Y/N):     |                      |
| Construction Date:   |                          | Flow Rate:         |                      |
| Use 1st:             | Monitoring and Test Hole | Data Entry Status: |                      |
| Use 2nd:             | 0                        | Data Src:          |                      |
| Final Well Status:   | Test Hole                | Date Received:     | 10-May-2012 00:00:00 |
| Water Type:          |                          | Selected Flag:     | TRUE                 |
| Casing Material:     |                          | Abandonment Rec:   |                      |
| Audit No:            | Z146454                  | Contractor:        | 7241                 |
| Tag:                 | A132417                  | Form Version:      | 7                    |
| Constructn Method:   |                          | Owner:             |                      |
| Elevation (m):       |                          | County:            | YORK AND TORONT      |
| Elevatn Reliability: |                          | Lot:               |                      |
| Depth to Bedrock:    |                          | Concession:        |                      |
| Well Depth:          |                          | Concession Name:   |                      |
| Overburden/Bedrock:  |                          | Easting NAD83:     |                      |
| Pump Rate:           |                          | Northing NAD83:    |                      |
| Static Water Level:  |                          | Zone:              |                      |
| Clear/Cloudy:        |                          | UTM Reliability:   |                      |
| Municipality:        | YORK BOROUGH             |                    |                      |
| Site Info:           |                          |                    |                      |

PDF URL (Map):

Well Completed Date: 2012/02/29  
 Year Completed: 2012  
 Depth (m): 3.96  
 Latitude: 43.6900231907346  
 Longitude: -79.474503157766  
 Path:

|                 |                      |                  |                                |
|-----------------|----------------------|------------------|--------------------------------|
| Bore Hole ID:   | 1003759020           | Elevation:       |                                |
| DP2BR:          |                      | Elevrc:          |                                |
| Spatial Status: |                      | Zone:            | 17                             |
| Code OB:        |                      | East83:          | 622941.00                      |
| Code OB Desc:   |                      | North83:         | 4838576.00                     |
| Open Hole:      |                      | Org CS:          | UTM83                          |
| Cluster Kind:   |                      | UTMRC:           | 4                              |
| Date Completed: | 29-Feb-2012 00:00:00 | UTMRC Desc:      | margin of error : 30 m - 100 m |
| Remarks:        |                      | Location Method: | wwr                            |

## Wells and Additional Sources Detail Report

Elevrc Desc:  
Location Source Date:  
Improvement Location  
Source:  
Improvement Location  
Method:  
Source Revision  
Comment:  
Supplier Comment:

Formation ID: 1004302568  
Layer: 3  
Color: 2  
General Color: GREY  
Mat1: 05  
Most Common Material: CLAY  
Mat2:  
Mat2 Desc:  
Mat3:  
Mat3 Desc:  
Formation Top Depth: 2.740000009536743  
Formation End Depth: 3.9600000381469727  
Formation End Depth  
UOM: m

Formation ID: 1004302567  
Layer: 2  
Color: 2  
General Color: GREY  
Mat1: 05  
Most Common Material: CLAY  
Mat2: 06  
Mat2 Desc: SILT  
Mat3:  
Mat3 Desc:  
Formation Top Depth: 1.8300000429153442  
Formation End Depth: 2.740000009536743  
Formation End Depth  
UOM: m

Formation ID: 1004302566  
Layer: 1  
Color: 6  
General Color: BROWN  
Mat1: 28  
Most Common Material: SAND  
Mat2:

## Wells and Additional Sources Detail Report

Mat2 Desc:

Mat3:

Mat3 Desc:

Formation Top Depth: 0.0  
Formation End Depth: 1.8300000429153442  
Formation End Depth UOM: m

Plug ID: 1004302577  
Layer: 2  
Plug From: 0.3100000023841858  
Plug To: 0.9100000262260437  
Plug Depth UOM: m

Plug ID: 1004302576  
Layer: 1  
Plug From: 0.0  
Plug To: 0.3100000023841858  
Plug Depth UOM: m

Plug ID: 1004302578  
Layer: 3  
Plug From: 0.9100000262260437  
Plug To: 3.9600000381469727  
Plug Depth UOM: m

Method Construction ID: 1004302575  
Method Construction Code: D  
Method Construction: Direct Push  
Other Method Construction:

Pipe ID: 1004302565  
Casing No: 0  
Comment:  
Alt Name:

Casing ID: 1004302571  
Layer: 1  
Material: 5  
Open Hole or Material: PLASTIC  
Depth From: 0.0

## Wells and Additional Sources Detail Report

Depth To: 0.9100000262260437  
 Casing Diameter: 3.450000047683716  
 Casing Diameter UOM: cm  
 Casing Depth UOM: m

Screen ID: 1004302572  
 Layer: 1  
 Slot: 10  
 Screen Top Depth: 0.9100000262260437  
 Screen End Depth: 3.9600000381469727  
 Screen Material: 5  
 Screen Depth UOM: m  
 Screen Diameter UOM: cm  
 Screen Diameter: 4.210000038146973

Water ID: 1004302570  
 Layer:  
 Kind Code:  
 Kind:  
 Water Found Depth:  
 Water Found Depth UOM: m

Hole ID: 1004302569  
 Diameter: 5.710000038146973  
 Depth From: 0.0  
 Depth To: 3.9600000381469727  
 Hole Depth UOM: m  
 Hole Diameter UOM: cm

|                    |            |             |                  |
|--------------------|------------|-------------|------------------|
| Bore Hole ID:      | 1003759020 | Tag No:     | A132417          |
| Depth M:           | 3.96       | Contractor: | 7241             |
| Year Completed:    | 2012       | Path:       |                  |
| Well Completed Dt: | 2012/02/29 | Latitude:   | 43.6900231907346 |
| Audit No:          | Z146454    | Longitude:  | -79.474503157766 |

| Map Key | Direction | Distance (km) | Distance (m) | Elevation (m) | DB   |
|---------|-----------|---------------|--------------|---------------|------|
| 59      | S         | 0.04          | 41.92        | 128.88        | WWIS |

|                    |                    |
|--------------------|--------------------|
| Well ID: 7261349   | Flowing (Y/N):     |
| Construction Date: | Flow Rate:         |
| Use 1st:           | Data Entry Status: |
| Use 2nd:           | Data Src:          |

## Wells and Additional Sources Detail Report

|                     |                 |                  |                      |
|---------------------|-----------------|------------------|----------------------|
| Final Well Status:  | Abandoned-Other | Date Received:   | 12-Apr-2016 00:00:00 |
| Water Type:         |                 | Selected Flag:   | TRUE                 |
| Casing Material:    |                 | Abandonment Rec: | Yes                  |
| Audit No:           | Z232338         | Contractor:      | 6946                 |
| Tag:                | A132302         | Form Version:    | 7                    |
| Constructn Method:  |                 | Owner:           |                      |
| Elevation (m):      |                 | County:          | YORK AND TORONT      |
| Elevatn Reliabilty: |                 | Lot:             |                      |
| Depth to Bedrock:   |                 | Concession:      |                      |
| Well Depth:         |                 | Concession Name: |                      |
| Overburden/Bedrock: |                 | Easting NAD83:   |                      |
| Pump Rate:          |                 | Northing NAD83:  |                      |
| Static Water Level: |                 | Zone:            |                      |
| Clear/Cloudy:       |                 | UTM Reliability: |                      |
| Municipality:       | YORK BOROUGH    |                  |                      |
| Site Info:          |                 |                  |                      |

PDF URL (Map):

|                      |                   |
|----------------------|-------------------|
| Well Completed Date: | 2016/02/29        |
| Year Completed:      | 2016              |
| Depth (m):           |                   |
| Latitude:            | 43.6900135276159  |
| Longitude:           | -79.4744537698394 |
| Path:                |                   |

|                              |                      |                  |                                |
|------------------------------|----------------------|------------------|--------------------------------|
| Bore Hole ID:                | 1005929236           | Elevation:       |                                |
| DP2BR:                       |                      | Elevrc:          |                                |
| Spatial Status:              |                      | Zone:            | 17                             |
| Code OB:                     |                      | East83:          | 622945.00                      |
| Code OB Desc:                |                      | North83:         | 4838575.00                     |
| Open Hole:                   |                      | Org CS:          | UTM83                          |
| Cluster Kind:                |                      | UTMRC:           | 4                              |
| Date Completed:              | 29-Feb-2016 00:00:00 | UTMRC Desc:      | margin of error : 30 m - 100 m |
| Remarks:                     |                      | Location Method: | wwr                            |
| Elevrc Desc:                 |                      |                  |                                |
| Location Source Date:        |                      |                  |                                |
| Improvement Location Source: |                      |                  |                                |
| Improvement Location Method: |                      |                  |                                |
| Source Revision Comment:     |                      |                  |                                |
| Supplier Comment:            |                      |                  |                                |

Plug ID: 1006022615

## Wells and Additional Sources Detail Report

Layer: 1  
Plug From: 15.0  
Plug To: 0.0  
Plug Depth UOM: ft

Method Construction ID: 1006022614  
Method Construction  
Code:  
Method Construction:  
Other Method  
Construction:

Pipe ID: 1006022608  
Casing No: 0  
Comment:  
Alt Name:

Casing ID: 1006022612  
Layer: 1  
Material: 5  
Open Hole or Material: PLASTIC  
Depth From: 0.0  
Depth To: 15.0  
Casing Diameter: 2.0  
Casing Diameter UOM: inch  
Casing Depth UOM: ft

Screen ID: 1006022613  
Layer:  
Slot:  
Screen Top Depth:  
Screen End Depth:  
Screen Material:  
Screen Depth UOM: ft  
Screen Diameter UOM: inch  
Screen Diameter:

Water ID: 1006022611  
Layer:  
Kind Code:  
Kind:  
Water Found Depth:  
Water Found Depth UOM: ft

# Wells and Additional Sources Detail Report

Hole ID: 1006022610  
 Diameter:  
 Depth From:  
 Depth To:  
 Hole Depth UOM: ft  
 Hole Diameter UOM: inch

|                    |            |             |                   |
|--------------------|------------|-------------|-------------------|
| Bore Hole ID:      | 1005929236 | Tag No:     | A132302           |
| Depth M:           |            | Contractor: | 6946              |
| Year Completed:    | 2016       | Path:       | 726\7261349.pdf   |
| Well Completed Dt: | 2016/02/29 | Latitude:   | 43.6900135276159  |
| Audit No:          | Z232338    | Longitude:  | -79.4744537698394 |

| Map Key | Direction | Distance (km) | Distance (m) | Elevation (m) | DB   |
|---------|-----------|---------------|--------------|---------------|------|
| 60      | SSW       | 0.04          | 42.44        | 128.53        | WWIS |

|                     |              |                    |                      |
|---------------------|--------------|--------------------|----------------------|
| Well ID:            | 7272528      | Flowing (Y/N):     |                      |
| Construction Date:  |              | Flow Rate:         |                      |
| Use 1st:            | Dewatering   | Data Entry Status: |                      |
| Use 2nd:            |              | Data Src:          |                      |
| Final Well Status:  | Dewatering   | Date Received:     | 03-Oct-2016 00:00:00 |
| Water Type:         |              | Selected Flag:     | TRUE                 |
| Casing Material:    |              | Abandonment Rec:   |                      |
| Audit No:           | Z232881      | Contractor:        | 7238                 |
| Tag:                | A202784      | Form Version:      | 7                    |
| Constructn Method:  |              | Owner:             |                      |
| Elevation (m):      |              | County:            | YORK AND TORONT      |
| Elevatn Reliabilty: |              | Lot:               |                      |
| Depth to Bedrock:   |              | Concession:        |                      |
| Well Depth:         |              | Concession Name:   |                      |
| Overburden/Bedrock: |              | Easting NAD83:     |                      |
| Pump Rate:          |              | Northing NAD83:    |                      |
| Static Water Level: |              | Zone:              |                      |
| Clear/Cloudy:       |              | UTM Reliability:   |                      |
| Municipality:       | TORONTO CITY |                    |                      |
| Site Info:          |              |                    |                      |

PDF URL (Map):

Well Completed Date: 2016/08/30  
 Year Completed: 2016  
 Depth (m): 27.432



## Wells and Additional Sources Detail Report

Latitude: 43.6900358338914  
Longitude: -79.4747758182883  
Path:

Bore Hole ID: 1006261173      Elevation:  
DP2BR:      Elevrc:  
Spatial Status:      Zone: 17  
Code OB:      East83: 622919.00  
Code OB Desc:      North83: 4838577.00  
Open Hole:      Org CS: UTM83  
Cluster Kind:      UTMRC: 4  
Date Completed: 30-Aug-2016 00:00:00      UTMRC Desc: margin of error : 30 m - 100 m  
Remarks:      Location Method: wwr  
Elevrc Desc:  
Location Source Date:  
Improvement Location  
Source:  
Improvement Location  
Method:  
Source Revision  
Comment:  
Supplier Comment:

Formation ID: 1006337583  
Layer: 3  
Color:  
General Color:  
Mat1: 28  
Most Common Material: SAND  
Mat2: 06  
Mat2 Desc: SILT  
Mat3:  
Mat3 Desc:  
Formation Top Depth: 40.0  
Formation End Depth: 59.0  
Formation End Depth  
UOM: ft

Formation ID: 1006337581  
Layer: 1  
Color:  
General Color:  
Mat1: 01  
Most Common Material: FILL  
Mat2:  
Mat2 Desc:  
Mat3:

## Wells and Additional Sources Detail Report

Mat3 Desc:

Formation Top Depth: 0.0  
Formation End Depth: 6.0  
Formation End Depth UOM: ft

Formation ID: 1006337585

Layer: 5

Color:

General Color:

Mat1: 28

Most Common Material: SAND

Mat2: 06

Mat2 Desc: SILT

Mat3:

Mat3 Desc:

Formation Top Depth: 82.0

Formation End Depth: 90.0

Formation End Depth UOM: ft

Formation ID: 1006337584

Layer: 4

Color:

General Color:

Mat1: 06

Most Common Material: SILT

Mat2: 28

Mat2 Desc: SAND

Mat3: 12

Mat3 Desc: STONES

Formation Top Depth: 59.0

Formation End Depth: 82.0

Formation End Depth UOM: ft

Formation ID: 1006337582

Layer: 2

Color:

General Color:

Mat1: 06

Most Common Material: SILT

Mat2: 28

Mat2 Desc: SAND

Mat3:

Mat3 Desc:

## Wells and Additional Sources Detail Report

Formation Top Depth: 6.0  
Formation End Depth: 40.0  
Formation End Depth UOM: ft

Plug ID: 1006337594  
Layer: 2  
Plug From: 20.0  
Plug To: 0.0  
Plug Depth UOM: ft

Plug ID: 1006337593  
Layer: 1  
Plug From: 90.0  
Plug To: 20.0  
Plug Depth UOM: ft

Method Construction ID: 1006337592  
Method Construction Code: 2  
Method Construction: Rotary (Convent.)  
Other Method Construction: BORING

Pipe ID: 1006337580  
Casing No: 0  
Comment:  
Alt Name:

Casing ID: 1006337589  
Layer: 1  
Material: 5  
Open Hole or Material: PLASTIC  
Depth From: 3.0  
Depth To: 22.0  
Casing Diameter: 4.0  
Casing Diameter UOM: inch  
Casing Depth UOM: ft

Screen ID: 1006337590  
Layer: 1  
Slot: 20  
Screen Top Depth: 22.0

## Wells and Additional Sources Detail Report

Screen End Depth: 90.0  
 Screen Material: 5  
 Screen Depth UOM: ft  
 Screen Diameter UOM: inch  
 Screen Diameter: 4.25

Water ID: 1006337588  
 Layer:  
 Kind Code:  
 Kind:  
 Water Found Depth:  
 Water Found Depth UOM: ft

Hole ID: 1006337586  
 Diameter: 10.0  
 Depth From: 0.0  
 Depth To: 8.0  
 Hole Depth UOM: ft  
 Hole Diameter UOM: inch

Hole ID: 1006337587  
 Diameter: 8.0  
 Depth From: 8.0  
 Depth To: 90.0  
 Hole Depth UOM: ft  
 Hole Diameter UOM: inch

|                    |            |             |                   |
|--------------------|------------|-------------|-------------------|
| Bore Hole ID:      | 1006261173 | Tag No:     | A202784           |
| Depth M:           | 27.432     | Contractor: | 7238              |
| Year Completed:    | 2016       | Path:       | 727\7272528.pdf   |
| Well Completed Dt: | 2016/08/30 | Latitude:   | 43.6900358338914  |
| Audit No:          | Z232881    | Longitude:  | -79.4747758182883 |

| Map Key | Direction | Distance (km) | Distance (m) | Elevation (m) | DB   |
|---------|-----------|---------------|--------------|---------------|------|
| 60      | SSW       | 0.04          | 42.44        | 128.53        | WWIS |

|                    |         |                    |                      |
|--------------------|---------|--------------------|----------------------|
| Well ID:           | 7379604 | Flowing (Y/N):     |                      |
| Construction Date: |         | Flow Rate:         |                      |
| Use 1st:           |         | Data Entry Status: | Yes                  |
| Use 2nd:           |         | Data Src:          |                      |
| Final Well Status: |         | Date Received:     | 02-Feb-2021 00:00:00 |
| Water Type:        |         | Selected Flag:     | TRUE                 |

## Wells and Additional Sources Detail Report

|                     |              |                  |                 |
|---------------------|--------------|------------------|-----------------|
| Casing Material:    |              | Abandonment Rec: |                 |
| Audit No:           | Z352431      | Contractor:      | 6875            |
| Tag:                |              | Form Version:    | 7               |
| Constructn Method:  |              | Owner:           |                 |
| Elevation (m):      |              | County:          | YORK AND TORONT |
| Elevatn Reliabilty: |              | Lot:             |                 |
| Depth to Bedrock:   |              | Concession:      |                 |
| Well Depth:         |              | Concession Name: |                 |
| Overburden/Bedrock: |              | Easting NAD83:   |                 |
| Pump Rate:          |              | Northing NAD83:  |                 |
| Static Water Level: |              | Zone:            |                 |
| Clear/Cloudy:       |              | UTM Reliability: |                 |
| Municipality:       | YORK BOROUGH |                  |                 |
| Site Info:          |              |                  |                 |

|                              |                      |                  |                                |
|------------------------------|----------------------|------------------|--------------------------------|
| Bore Hole ID:                | 1008628852           | Elevation:       |                                |
| DP2BR:                       |                      | Elevrc:          |                                |
| Spatial Status:              |                      | Zone:            | 17                             |
| Code OB:                     |                      | East83:          | 622919.00                      |
| Code OB Desc:                |                      | North83:         | 4838577.00                     |
| Open Hole:                   |                      | Org CS:          | UTM83                          |
| Cluster Kind:                |                      | UTMRC:           | 4                              |
| Date Completed:              | 14-Dec-2020 00:00:00 | UTMRC Desc:      | margin of error : 30 m - 100 m |
| Remarks:                     |                      | Location Method: | wwr                            |
| Elevrc Desc:                 |                      |                  |                                |
| Location Source Date:        |                      |                  |                                |
| Improvement Location Source: |                      |                  |                                |
| Improvement Location Method: |                      |                  |                                |
| Source Revision Comment:     |                      |                  |                                |
| Supplier Comment:            |                      |                  |                                |

|                    |            |             |                   |
|--------------------|------------|-------------|-------------------|
| Bore Hole ID:      | 1008628852 | Tag No:     |                   |
| Depth M:           |            | Contractor: | 6875              |
| Year Completed:    | 2020       | Path:       |                   |
| Well Completed Dt: | 2020/12/14 | Latitude:   | 43.6900358338914  |
| Audit No:          | Z352431    | Longitude:  | -79.4747758182883 |

| Map Key | Direction | Distance (km) | Distance (m) | Elevation (m) | DB   |
|---------|-----------|---------------|--------------|---------------|------|
| 61      | SW        | 0.04          | 43.74        | 128.42        | WWIS |

|                    |            |                    |  |
|--------------------|------------|--------------------|--|
| Well ID:           | 7272549    | Flowing (Y/N):     |  |
| Construction Date: |            | Flow Rate:         |  |
| Use 1st:           | Dewatering | Data Entry Status: |  |

## Wells and Additional Sources Detail Report

|                      |              |                  |                      |
|----------------------|--------------|------------------|----------------------|
| Use 2nd:             |              | Data Src:        |                      |
| Final Well Status:   | Dewatering   | Date Received:   | 03-Oct-2016 00:00:00 |
| Water Type:          |              | Selected Flag:   | TRUE                 |
| Casing Material:     |              | Abandonment Rec: |                      |
| Audit No:            | Z232884      | Contractor:      | 7238                 |
| Tag:                 | A185393      | Form Version:    | 7                    |
| Constructn Method:   |              | Owner:           |                      |
| Elevation (m):       |              | County:          | YORK AND TORONT      |
| Elevatn Reliability: |              | Lot:             |                      |
| Depth to Bedrock:    |              | Concession:      |                      |
| Well Depth:          |              | Concession Name: |                      |
| Overburden/Bedrock:  |              | Easting NAD83:   |                      |
| Pump Rate:           |              | Northing NAD83:  |                      |
| Static Water Level:  |              | Zone:            |                      |
| Clear/Cloudy:        |              | UTM Reliability: |                      |
| Municipality:        | TORONTO CITY |                  |                      |
| Site Info:           |              |                  |                      |

PDF URL (Map):

|                      |                   |
|----------------------|-------------------|
| Well Completed Date: | 2016/09/01        |
| Year Completed:      | 2016              |
| Depth (m):           | 27.432            |
| Latitude:            | 43.6902286580188  |
| Longitude:           | -79.4750563210018 |
| Path:                |                   |

|                              |                      |                  |                                |
|------------------------------|----------------------|------------------|--------------------------------|
| Bore Hole ID:                | 1006261302           | Elevation:       |                                |
| DP2BR:                       |                      | Elevrc:          |                                |
| Spatial Status:              |                      | Zone:            | 17                             |
| Code OB:                     |                      | East83:          | 622896.00                      |
| Code OB Desc:                |                      | North83:         | 4838598.00                     |
| Open Hole:                   |                      | Org CS:          | UTM83                          |
| Cluster Kind:                |                      | UTMRC:           | 4                              |
| Date Completed:              | 01-Sep-2016 00:00:00 | UTMRC Desc:      | margin of error : 30 m - 100 m |
| Remarks:                     |                      | Location Method: | wwr                            |
| Elevrc Desc:                 |                      |                  |                                |
| Location Source Date:        |                      |                  |                                |
| Improvement Location Source: |                      |                  |                                |
| Improvement Location Method: |                      |                  |                                |
| Source Revision              |                      |                  |                                |
| Comment:                     |                      |                  |                                |
| Supplier Comment:            |                      |                  |                                |

## Wells and Additional Sources Detail Report

Formation ID: 1006338479  
Layer: 4  
Color: 2  
General Color: GREY  
Mat1: 28  
Most Common Material: SAND  
Mat2: 06  
Mat2 Desc: SILT  
Mat3: 11  
Mat3 Desc: GRAVEL  
Formation Top Depth: 71.0  
Formation End Depth: 79.0  
Formation End Depth UOM: ft

Formation ID: 1006338477  
Layer: 2  
Color: 2  
General Color: GREY  
Mat1: 06  
Most Common Material: SILT  
Mat2: 28  
Mat2 Desc: SAND  
Mat3: 05  
Mat3 Desc: CLAY  
Formation Top Depth: 6.0  
Formation End Depth: 56.0  
Formation End Depth UOM: ft

Formation ID: 1006338476  
Layer: 1  
Color: 6  
General Color: BROWN  
Mat1: 01  
Most Common Material: FILL  
Mat2:  
Mat2 Desc:  
Mat3:  
Mat3 Desc:  
Formation Top Depth: 0.0  
Formation End Depth: 6.0  
Formation End Depth UOM: ft

Formation ID: 1006338480

## Wells and Additional Sources Detail Report

Layer: 5  
Color:  
General Color:  
Mat1: 10  
Most Common Material: COARSE SAND  
Mat2: 06  
Mat2 Desc: SILT  
Mat3:  
Mat3 Desc:  
Formation Top Depth: 79.0  
Formation End Depth: 86.0  
Formation End Depth UOM: ft

Formation ID: 1006338481  
Layer: 6  
Color:  
General Color:  
Mat1: 15  
Most Common Material: LIMESTONE  
Mat2:  
Mat2 Desc:  
Mat3:  
Mat3 Desc:  
Formation Top Depth: 86.0  
Formation End Depth: 90.0  
Formation End Depth UOM: ft

Formation ID: 1006338478  
Layer: 3  
Color: 2  
General Color: GREY  
Mat1: 06  
Most Common Material: SILT  
Mat2: 28  
Mat2 Desc: SAND  
Mat3: 10  
Mat3 Desc: COARSE SAND  
Formation Top Depth: 56.0  
Formation End Depth: 71.0  
Formation End Depth UOM: ft

Plug ID: 1006338489  
Layer: 1



## Wells and Additional Sources Detail Report

Plug From: 90.0  
Plug To: 20.0  
Plug Depth UOM: ft

Plug ID: 1006338490  
Layer: 2  
Plug From: 20.0  
Plug To: 0.0  
Plug Depth UOM: ft

Method Construction ID: 1006338488  
Method Construction Code: 2  
Method Construction: Rotary (Convent.)  
Other Method Construction:

Pipe ID: 1006338475  
Casing No: 0  
Comment:  
Alt Name:

Casing ID: 1006338485  
Layer: 1  
Material: 5  
Open Hole or Material: PLASTIC  
Depth From: 3.0  
Depth To: 22.0  
Casing Diameter: 4.0  
Casing Diameter UOM: inch  
Casing Depth UOM: ft

Screen ID: 1006338486  
Layer: 1  
Slot: 20  
Screen Top Depth: 22.0  
Screen End Depth: 90.0  
Screen Material: 5  
Screen Depth UOM: ft  
Screen Diameter UOM: inch  
Screen Diameter: 4.25

# Wells and Additional Sources Detail Report

Water ID: 1006338484  
 Layer:  
 Kind Code:  
 Kind:  
 Water Found Depth:  
 Water Found Depth UOM: ft

Hole ID: 1006338483  
 Diameter: 8.0  
 Depth From: 8.0  
 Depth To: 90.0  
 Hole Depth UOM: ft  
 Hole Diameter UOM: inch

Hole ID: 1006338482  
 Diameter: 10.0  
 Depth From: 0.0  
 Depth To: 8.0  
 Hole Depth UOM: ft  
 Hole Diameter UOM: inch

|                    |            |             |                   |
|--------------------|------------|-------------|-------------------|
| Bore Hole ID:      | 1006261302 | Tag No:     | A185393           |
| Depth M:           | 27.432     | Contractor: | 7238              |
| Year Completed:    | 2016       | Path:       | 727\7272549.pdf   |
| Well Completed Dt: | 2016/09/01 | Latitude:   | 43.6902286580188  |
| Audit No:          | Z232884    | Longitude:  | -79.4750563210018 |

| Map Key | Direction | Distance (km) | Distance (m) | Elevation (m) | DB   |
|---------|-----------|---------------|--------------|---------------|------|
| 62      | WSW       | 0.05          | 46.70        | 128.40        | WWIS |

|                     |            |                    |                      |
|---------------------|------------|--------------------|----------------------|
| Well ID:            | 7298509    | Flowing (Y/N):     |                      |
| Construction Date:  |            | Flow Rate:         |                      |
| Use 1st:            | Dewatering | Data Entry Status: |                      |
| Use 2nd:            |            | Data Src:          |                      |
| Final Well Status:  | Dewatering | Date Received:     | 03-Nov-2017 00:00:00 |
| Water Type:         |            | Selected Flag:     | TRUE                 |
| Casing Material:    |            | Abandonment Rec:   |                      |
| Audit No:           | Z251370    | Contractor:        | 3413                 |
| Tag:                | A220844    | Form Version:      | 7                    |
| Constructn Method:  |            | Owner:             |                      |
| Elevation (m):      |            | County:            | YORK AND TORONT      |
| Elevatn Reliabilty: |            | Lot:               |                      |
| Depth to Bedrock:   |            | Concession:        |                      |

## Wells and Additional Sources Detail Report

Well Depth:  
Overburden/Bedrock:  
Pump Rate:  
Static Water Level:  
Clear/Cloudy:  
Municipality: TORONTO CITY  
Site Info:

Concession Name:  
Easting NAD83:  
Northing NAD83:  
Zone:  
UTM Reliability:

PDF URL (Map): [https://d2khazk8e83rdv.cloudfront.net/moe\\_mapping/downloads/2Water/Wells\\_pdfs/729\7298509.pdf](https://d2khazk8e83rdv.cloudfront.net/moe_mapping/downloads/2Water/Wells_pdfs/729\7298509.pdf)

Well Completed Date: 2017/04/03  
Year Completed: 2017  
Depth (m): 24.384  
Latitude: 43.6902473216859  
Longitude: -79.4751054811153  
Path: 729\7298509.pdf

Bore Hole ID: 1006788059  
DP2BR:  
Spatial Status:  
Code OB:  
Code OB Desc:  
Open Hole:  
Cluster Kind:  
Date Completed: 03-Apr-2017 00:00:00  
Remarks:  
Elevrc Desc:  
Location Source Date:  
Improvement Location Source:  
Improvement Location Method:  
Source Revision  
Comment:  
Supplier Comment:

Elevation:  
Elevrc:  
Zone: 17  
East83: 622892.00  
North83: 4838600.00  
Org CS: UTM83  
UTMRC: 4  
UTMRC Desc: margin of error : 30 m - 100 m  
Location Method: wwr

Formation ID: 1006879603  
Layer: 1  
Color: 6  
General Color: BROWN  
Mat1: 11  
Most Common Material: GRAVEL  
Mat2:  
Mat2 Desc:  
Mat3:  
Mat3 Desc:

## Wells and Additional Sources Detail Report

Formation Top Depth: 0.0  
Formation End Depth: 6.0  
Formation End Depth  
UOM: ft

Formation ID: 1006879606  
Layer: 4  
Color: 2  
General Color: GREY  
Mat1: 06  
Most Common Material: SILT  
Mat2:  
Mat2 Desc:  
Mat3:  
Mat3 Desc:  
Formation Top Depth: 70.0  
Formation End Depth: 80.0  
Formation End Depth  
UOM: ft

Formation ID: 1006879604  
Layer: 2  
Color: 2  
General Color: GREY  
Mat1: 05  
Most Common Material: CLAY  
Mat2:  
Mat2 Desc:  
Mat3:  
Mat3 Desc:  
Formation Top Depth: 6.0  
Formation End Depth: 42.0  
Formation End Depth  
UOM: ft

Formation ID: 1006879605  
Layer: 3  
Color: 2  
General Color: GREY  
Mat1: 05  
Most Common Material: CLAY  
Mat2: 06  
Mat2 Desc: SILT  
Mat3:  
Mat3 Desc:  
Formation Top Depth: 42.0

## Wells and Additional Sources Detail Report

Formation End Depth: 70.0  
Formation End Depth  
UOM: ft

Plug ID: 1006879613  
Layer: 1  
Plug From: 0.0  
Plug To: 20.0  
Plug Depth UOM: ft

Plug ID: 1006879614  
Layer: 2  
Plug From: 20.0  
Plug To: 88.0  
Plug Depth UOM: ft

Method Construction ID: 1006879612  
Method Construction  
Code: 2  
Method Construction: Rotary (Convent.)  
Other Method  
Construction:

Pipe ID: 1006879602  
Casing No: 0  
Comment:  
Alt Name:

Casing ID: 1006879609  
Layer: 1  
Material: 5  
Open Hole or Material: PLASTIC  
Depth From: 0.0  
Depth To: 28.0  
Casing Diameter: 4.0  
Casing Diameter UOM: inch  
Casing Depth UOM: ft

Screen ID: 1006879610  
Layer: 1  
Slot: 10  
Screen Top Depth: 28.0  
Screen End Depth: 88.0

## Wells and Additional Sources Detail Report

Screen Material: 5  
 Screen Depth UOM: ft  
 Screen Diameter UOM: inch  
 Screen Diameter: 4.0

Water ID: 1006879608  
 Layer:  
 Kind Code:  
 Kind:  
 Water Found Depth:  
 Water Found Depth UOM: ft

Hole ID: 1006879607  
 Diameter:  
 Depth From:  
 Depth To:  
 Hole Depth UOM: ft  
 Hole Diameter UOM: inch

|                    |            |             |                   |
|--------------------|------------|-------------|-------------------|
| Bore Hole ID:      | 1006788059 | Tag No:     | A220844           |
| Depth M:           | 24.384     | Contractor: | 3413              |
| Year Completed:    | 2017       | Path:       | 7297298509.pdf    |
| Well Completed Dt: | 2017/04/03 | Latitude:   | 43.6902473216859  |
| Audit No:          | Z251370    | Longitude:  | -79.4751054811153 |

| Map Key | Direction | Distance (km) | Distance (m) | Elevation (m) | DB   |
|---------|-----------|---------------|--------------|---------------|------|
| 62      | WSW       | 0.05          | 46.70        | 128.40        | WWIS |

|                     |            |                    |                      |
|---------------------|------------|--------------------|----------------------|
| Well ID:            | 7298511    | Flowing (Y/N):     |                      |
| Construction Date:  |            | Flow Rate:         |                      |
| Use 1st:            | Dewatering | Data Entry Status: |                      |
| Use 2nd:            |            | Data Src:          |                      |
| Final Well Status:  | Dewatering | Date Received:     | 03-Nov-2017 00:00:00 |
| Water Type:         |            | Selected Flag:     | TRUE                 |
| Casing Material:    |            | Abandonment Rec:   |                      |
| Audit No:           | Z251352    | Contractor:        | 3413                 |
| Tag:                | A220865    | Form Version:      | 7                    |
| Constructn Method:  |            | Owner:             |                      |
| Elevation (m):      |            | County:            | YORK AND TORONT      |
| Elevatn Reliabilty: |            | Lot:               |                      |
| Depth to Bedrock:   |            | Concession:        |                      |
| Well Depth:         |            | Concession Name:   |                      |
| Overburden/Bedrock: |            | Easting NAD83:     |                      |

## Wells and Additional Sources Detail Report

Pump Rate:  
Static Water Level:  
Clear/Cloudy:  
Municipality: YORK BOROUGH  
Site Info:

Northing NAD83:  
Zone:  
UTM Reliability:

PDF URL (Map): [https://d2khazk8e83rdv.cloudfront.net/moe\\_mapping/downloads/2Water/Wells\\_pdfs/729\7298511.pdf](https://d2khazk8e83rdv.cloudfront.net/moe_mapping/downloads/2Water/Wells_pdfs/729\7298511.pdf)

Well Completed Date: 2017/03/29  
Year Completed: 2017  
Depth (m): 26.67  
Latitude: 43.6902473216859  
Longitude: -79.4751054811153  
Path: 729\7298511.pdf

Bore Hole ID: 1006788070  
DP2BR:  
Spatial Status:  
Code OB:  
Code OB Desc:  
Open Hole:  
Cluster Kind:  
Date Completed: 29-Mar-2017 00:00:00  
Remarks:  
Elevrc Desc:  
Location Source Date:  
Improvement Location Source:  
Improvement Location Method:  
Source Revision  
Comment:  
Supplier Comment:

Elevation:  
Elevrc:  
Zone: 17  
East83: 622892.00  
North83: 4838600.00  
Org CS: UTM83  
UTMRC: 4  
UTMRC Desc: margin of error : 30 m - 100 m  
Location Method: wwr

Formation ID: 1006879671  
Layer: 1  
Color: 6  
General Color: BROWN  
Mat1: 11  
Most Common Material: GRAVEL  
Mat2:  
Mat2 Desc:  
Mat3:  
Mat3 Desc:  
Formation Top Depth: 0.0  
Formation End Depth: 4.0

## Wells and Additional Sources Detail Report

Formation End Depth      ft  
UOM:

Formation ID:              1007974854  
Layer:                      3  
Color:                      2  
General Color:            GREY  
Mat1:                      05  
Most Common Material:   CLAY  
Mat2:                      06  
Mat2 Desc:                SILT  
Mat3:  
Mat3 Desc:  
Formation Top Depth:    21.0  
Formation End Depth:    78.0  
Formation End Depth      ft  
UOM:

Formation ID:              1007974855  
Layer:                      4  
Color:                      2  
General Color:            GREY  
Mat1:                      05  
Most Common Material:   CLAY  
Mat2:  
Mat2 Desc:  
Mat3:  
Mat3 Desc:  
Formation Top Depth:    78.0  
Formation End Depth:    87.5  
Formation End Depth      ft  
UOM:

Formation ID:              1007974853  
Layer:                      2  
Color:                      2  
General Color:            GREY  
Mat1:                      05  
Most Common Material:   CLAY  
Mat2:  
Mat2 Desc:  
Mat3:  
Mat3 Desc:  
Formation Top Depth:    4.0  
Formation End Depth:    21.0  
Formation End Depth      ft  
UOM:



## Wells and Additional Sources Detail Report

Plug ID: 1007974858  
Layer: 2  
Plug From: 20.0  
Plug To: 87.5  
Plug Depth UOM: ft

Plug ID: 1007974857  
Layer: 1  
Plug From: 0.0  
Plug To: 20.0  
Plug Depth UOM: ft

Method Construction ID: 1006879676  
Method Construction Code: 2  
Method Construction: Rotary (Convent.)  
Other Method Construction:

Pipe ID: 1006879670  
Casing No: 0  
Comment:  
Alt Name:

Casing ID: 1006879674  
Layer: 1  
Material: 5  
Open Hole or Material: PLASTIC  
Depth From: 0.0  
Depth To: 47.5  
Casing Diameter: 4.0  
Casing Diameter UOM: inch  
Casing Depth UOM: ft

Screen ID: 1006879675  
Layer: 1  
Slot: 10  
Screen Top Depth: 7.5  
Screen End Depth: 87.5  
Screen Material: 5  
Screen Depth UOM: ft

## Wells and Additional Sources Detail Report

Screen Diameter UOM: inch  
 Screen Diameter: 4.0

Water ID: 1006879673  
 Layer:  
 Kind Code:  
 Kind:  
 Water Found Depth:  
 Water Found Depth UOM: ft

Hole ID: 1006879672  
 Diameter:  
 Depth From:  
 Depth To:  
 Hole Depth UOM: ft  
 Hole Diameter UOM: inch

|                    |            |             |                   |
|--------------------|------------|-------------|-------------------|
| Bore Hole ID:      | 1006788070 | Tag No:     | A220865           |
| Depth M:           | 26.67      | Contractor: | 3413              |
| Year Completed:    | 2017       | Path:       | 729\7298511.pdf   |
| Well Completed Dt: | 2017/03/29 | Latitude:   | 43.6902473216859  |
| Audit No:          | Z251352    | Longitude:  | -79.4751054811153 |

| Map Key | Direction | Distance (km) | Distance (m) | Elevation (m) | DB   |
|---------|-----------|---------------|--------------|---------------|------|
| 63      | SSW       | 0.05          | 46.74        | 128.21        | WWIS |

|                     |         |                    |                      |
|---------------------|---------|--------------------|----------------------|
| Well ID:            | 7180627 | Flowing (Y/N):     |                      |
| Construction Date:  |         | Flow Rate:         |                      |
| Use 1st:            |         | Data Entry Status: |                      |
| Use 2nd:            |         | Data Src:          |                      |
| Final Well Status:  | 0       | Date Received:     | 10-May-2012 00:00:00 |
| Water Type:         |         | Selected Flag:     | TRUE                 |
| Casing Material:    |         | Abandonment Rec:   |                      |
| Audit No:           | Z147053 | Contractor:        | 7241                 |
| Tag:                | A128397 | Form Version:      | 7                    |
| Constructn Method:  |         | Owner:             |                      |
| Elevation (m):      |         | County:            | YORK AND TORONT      |
| Elevatn Reliabilty: |         | Lot:               |                      |
| Depth to Bedrock:   |         | Concession:        |                      |
| Well Depth:         |         | Concession Name:   |                      |
| Overburden/Bedrock: |         | Easting NAD83:     |                      |
| Pump Rate:          |         | Northing NAD83:    |                      |
| Static Water Level: |         | Zone:              |                      |

## Wells and Additional Sources Detail Report

Clear/Cloudy:

UTM Reliability:

Municipality: YORK BOROUGH

Site Info:

PDF URL (Map):

Well Completed Date: 2012/02/27

Year Completed: 2012

Depth (m): 4.572

Latitude: 43.6899811668698

Longitude: -79.4747275710417

Path:

Bore Hole ID: 1003759023

Elevation:

DP2BR:

Elevrc:

Spatial Status:

Zone:

17

Code OB:

East83:

622923.00

Code OB Desc:

North83:

4838571.00

Open Hole:

Org CS:

UTM83

Cluster Kind:

UTMRC:

4

Date Completed: 27-Feb-2012 00:00:00

UTMRC Desc:

margin of error : 30 m - 100 m

Remarks:

Location Method:

wwr

Elevrc Desc:

Location Source Date:

Improvement Location Source:

Improvement Location Method:

Source Revision Comment:

Supplier Comment:

Formation ID: 1004302581

Layer: 2

Color: 2

General Color: GREY

Mat1: 06

Most Common Material: SILT

Mat2: 28

Mat2 Desc: SAND

Mat3:

Mat3 Desc:

Formation Top Depth: 10.0

Formation End Depth: 15.0

Formation End Depth UOM: ft

## Wells and Additional Sources Detail Report

Formation ID: 1004302580  
Layer: 1  
Color: 2  
General Color: GREY  
Mat1: 01  
Most Common Material: FILL  
Mat2: 28  
Mat2 Desc: SAND  
Mat3: 06  
Mat3 Desc: SILT  
Formation Top Depth: 0.0  
Formation End Depth: 10.0  
Formation End Depth UOM: ft

Plug ID: 1004302588  
Layer: 2  
Plug From: 1.0  
Plug To: 4.0  
Plug Depth UOM: ft

Plug ID: 1004302587  
Layer: 1  
Plug From: 0.0  
Plug To: 1.0  
Plug Depth UOM: ft

Plug ID: 1004302589  
Layer: 3  
Plug From: 4.0  
Plug To: 15.0  
Plug Depth UOM: ft

Method Construction ID: 1004302586  
Method Construction Code:  
Method Construction:  
Other Method Construction:

Pipe ID: 1004302579  
Casing No: 0  
Comment:

# Wells and Additional Sources Detail Report

Alt Name:

Casing ID: 1004302584  
Layer: 1  
Material: 5  
Open Hole or Material: PLASTIC  
Depth From: 0.0  
Depth To: 5.0  
Casing Diameter: 2.0  
Casing Diameter UOM: inch  
Casing Depth UOM: ft

Screen ID: 1004302585  
Layer: 1  
Slot: 10  
Screen Top Depth: 5.0  
Screen End Depth: 15.0  
Screen Material: 5  
Screen Depth UOM: ft  
Screen Diameter UOM: inch  
Screen Diameter: 2.25

Water ID: 1004302583  
Layer:  
Kind Code:  
Kind:  
Water Found Depth:  
Water Found Depth UOM: ft

Hole ID: 1004302582  
Diameter: 4.5  
Depth From: 0.0  
Depth To: 15.0  
Hole Depth UOM: ft  
Hole Diameter UOM: inch

|                    |            |             |                   |
|--------------------|------------|-------------|-------------------|
| Bore Hole ID:      | 1003759023 | Tag No:     | A128397           |
| Depth M:           | 4.572      | Contractor: | 7241              |
| Year Completed:    | 2012       | Path:       |                   |
| Well Completed Dt: | 2012/02/27 | Latitude:   | 43.6899811668698  |
| Audit No:          | Z147053    | Longitude:  | -79.4747275710417 |

| Map Key | Direction | Distance (km) | Distance (m) | Elevation (m) | DB |
|---------|-----------|---------------|--------------|---------------|----|
|---------|-----------|---------------|--------------|---------------|----|

# Wells and Additional Sources Detail Report

64                      SSW                      0.05                      47.66                      128.21                      WWIS

|                     |                 |                    |                      |
|---------------------|-----------------|--------------------|----------------------|
| Well ID:            | 7261347         | Flowing (Y/N):     |                      |
| Construction Date:  |                 | Flow Rate:         |                      |
| Use 1st:            |                 | Data Entry Status: |                      |
| Use 2nd:            |                 | Data Src:          |                      |
| Final Well Status:  | Abandoned-Other | Date Received:     | 12-Apr-2016 00:00:00 |
| Water Type:         |                 | Selected Flag:     | TRUE                 |
| Casing Material:    |                 | Abandonment Rec:   | Yes                  |
| Audit No:           | Z232345         | Contractor:        | 6946                 |
| Tag:                | A128380         | Form Version:      | 7                    |
| Constructn Method:  |                 | Owner:             |                      |
| Elevation (m):      |                 | County:            | YORK AND TORONT      |
| Elevatn Reliabilty: |                 | Lot:               |                      |
| Depth to Bedrock:   |                 | Concession:        |                      |
| Well Depth:         |                 | Concession Name:   |                      |
| Overburden/Bedrock: |                 | Easting NAD83:     |                      |
| Pump Rate:          |                 | Northing NAD83:    |                      |
| Static Water Level: |                 | Zone:              |                      |
| Clear/Cloudy:       |                 | UTM Reliability:   |                      |
| Municipality:       | YORK BOROUGH    |                    |                      |
| Site Info:          |                 |                    |                      |

PDF URL (Map):

|                      |                   |
|----------------------|-------------------|
| Well Completed Date: | 2016/02/29        |
| Year Completed:      | 2016              |
| Depth (m):           |                   |
| Latitude:            | 43.6899816635192  |
| Longitude:           | -79.4747647831069 |
| Path:                |                   |

|                              |                      |                  |                                |
|------------------------------|----------------------|------------------|--------------------------------|
| Bore Hole ID:                | 1005929230           | Elevation:       |                                |
| DP2BR:                       |                      | Elevrc:          |                                |
| Spatial Status:              |                      | Zone:            | 17                             |
| Code OB:                     |                      | East83:          | 622920.00                      |
| Code OB Desc:                |                      | North83:         | 4838571.00                     |
| Open Hole:                   |                      | Org CS:          | UTM83                          |
| Cluster Kind:                |                      | UTMRC:           | 4                              |
| Date Completed:              | 29-Feb-2016 00:00:00 | UTMRC Desc:      | margin of error : 30 m - 100 m |
| Remarks:                     |                      | Location Method: | wwr                            |
| Elevrc Desc:                 |                      |                  |                                |
| Location Source Date:        |                      |                  |                                |
| Improvement Location Source: |                      |                  |                                |

## Wells and Additional Sources Detail Report

Improvement Location  
Method:  
Source Revision  
Comment:  
Supplier Comment:

Plug ID: 1006022589  
Layer: 1  
Plug From: 15.0  
Plug To: 0.0  
Plug Depth UOM: ft

Method Construction ID: 1006022588  
Method Construction  
Code:  
Method Construction:  
Other Method  
Construction:

Pipe ID: 1006022582  
Casing No: 0  
Comment:  
Alt Name:

Casing ID: 1006022586  
Layer: 1  
Material: 5  
Open Hole or Material: PLASTIC  
Depth From: 0.0  
Depth To: 15.0  
Casing Diameter: 2.0  
Casing Diameter UOM: inch  
Casing Depth UOM: ft

Screen ID: 1006022587  
Layer:  
Slot:  
Screen Top Depth:  
Screen End Depth:  
Screen Material:  
Screen Depth UOM: ft  
Screen Diameter UOM: inch  
Screen Diameter:

# Wells and Additional Sources Detail Report

Water ID: 1006022585  
 Layer:  
 Kind Code:  
 Kind:  
 Water Found Depth:  
 Water Found Depth UOM: ft

Hole ID: 1006022584  
 Diameter:  
 Depth From:  
 Depth To:  
 Hole Depth UOM: ft  
 Hole Diameter UOM: inch

|                    |            |             |                   |
|--------------------|------------|-------------|-------------------|
| Bore Hole ID:      | 1005929230 | Tag No:     | A128380           |
| Depth M:           |            | Contractor: | 6946              |
| Year Completed:    | 2016       | Path:       | 726\7261347.pdf   |
| Well Completed Dt: | 2016/02/29 | Latitude:   | 43.6899816635192  |
| Audit No:          | Z232345    | Longitude:  | -79.4747647831069 |

| Map Key | Direction | Distance (km) | Distance (m) | Elevation (m) | DB   |
|---------|-----------|---------------|--------------|---------------|------|
| 65      | SSW       | 0.05          | 48.93        | 128.74        | WWIS |

|                     |              |                    |                      |
|---------------------|--------------|--------------------|----------------------|
| Well ID:            | 7272531      | Flowing (Y/N):     |                      |
| Construction Date:  |              | Flow Rate:         |                      |
| Use 1st:            | Dewatering   | Data Entry Status: |                      |
| Use 2nd:            |              | Data Src:          |                      |
| Final Well Status:  | Dewatering   | Date Received:     | 03-Oct-2016 00:00:00 |
| Water Type:         |              | Selected Flag:     | TRUE                 |
| Casing Material:    |              | Abandonment Rec:   |                      |
| Audit No:           | Z232879      | Contractor:        | 7238                 |
| Tag:                | A202799      | Form Version:      | 7                    |
| Constructn Method:  |              | Owner:             |                      |
| Elevation (m):      |              | County:            | YORK AND TORONT      |
| Elevatn Reliabilty: |              | Lot:               |                      |
| Depth to Bedrock:   |              | Concession:        |                      |
| Well Depth:         |              | Concession Name:   |                      |
| Overburden/Bedrock: |              | Easting NAD83:     |                      |
| Pump Rate:          |              | Northing NAD83:    |                      |
| Static Water Level: |              | Zone:              |                      |
| Clear/Cloudy:       |              | UTM Reliability:   |                      |
| Municipality:       | TORONTO CITY |                    |                      |
| Site Info:          |              |                    |                      |



# Wells and Additional Sources Detail Report

PDF URL (Map):

Well Completed Date: 2016/08/24  
Year Completed: 2016  
Depth (m): 31.0896  
Latitude: 43.6899430113692  
Longitude: -79.4745672314542  
Path:

Bore Hole ID: 1006261185      Elevation:  
DP2BR:      Elevrc:  
Spatial Status:      Zone: 17  
Code OB:      East83: 622936.00  
Code OB Desc:      North83: 4838567.00  
Open Hole:      Org CS: UTM83  
Cluster Kind:      UTMRC: 4  
Date Completed: 24-Aug-2016 00:00:00      UTMRC Desc: margin of error : 30 m - 100 m  
Remarks:      Location Method: wwr  
Elevrc Desc:  
Location Source Date:  
Improvement Location  
Source:  
Improvement Location  
Method:  
Source Revision  
Comment:  
Supplier Comment:

Formation ID: 1006337720  
Layer: 3  
Color:  
General Color:  
Mat1: 28  
Most Common Material: SAND  
Mat2: 06  
Mat2 Desc: SILT  
Mat3: 10  
Mat3 Desc: COARSE SAND  
Formation Top Depth: 38.0  
Formation End Depth: 58.0  
Formation End Depth  
UOM: ft

Formation ID: 1006337718  
Layer: 1  
Color:

## Wells and Additional Sources Detail Report

General Color:

Mat1: 01  
Most Common Material: FILL  
Mat2:  
Mat2 Desc:  
Mat3:  
Mat3 Desc:  
Formation Top Depth: 0.0  
Formation End Depth: 6.0  
Formation End Depth UOM: ft

Formation ID: 1006337722

Layer: 5

Color:

General Color:

Mat1: 11  
Most Common Material: GRAVEL  
Mat2: 10  
Mat2 Desc: COARSE SAND  
Mat3: 06  
Mat3 Desc: SILT  
Formation Top Depth: 80.0  
Formation End Depth: 92.0  
Formation End Depth UOM: ft

Formation ID: 1006337721

Layer: 4

Color:

General Color:

Mat1: 06  
Most Common Material: SILT  
Mat2: 05  
Mat2 Desc: CLAY  
Mat3: 11  
Mat3 Desc: GRAVEL  
Formation Top Depth: 58.0  
Formation End Depth: 80.0  
Formation End Depth UOM: ft

Formation ID: 1006337723

Layer: 6

Color:

General Color:

## Wells and Additional Sources Detail Report

Mat1: 15  
Most Common Material: LIMESTONE  
Mat2:  
Mat2 Desc:  
Mat3:  
Mat3 Desc:  
Formation Top Depth: 92.0  
Formation End Depth: 102.0  
Formation End Depth UOM: ft

Formation ID: 1006337719  
Layer: 2  
Color:  
General Color:  
Mat1: 06  
Most Common Material: SILT  
Mat2: 28  
Mat2 Desc: SAND  
Mat3: 12  
Mat3 Desc: STONES  
Formation Top Depth: 6.0  
Formation End Depth: 38.0  
Formation End Depth UOM: ft

Plug ID: 1006337731  
Layer: 1  
Plug From: 102.0  
Plug To: 20.0  
Plug Depth UOM: ft

Plug ID: 1006337732  
Layer: 2  
Plug From: 20.0  
Plug To: 0.0  
Plug Depth UOM: ft

Method Construction ID: 1006337730  
Method Construction Code: 2  
Method Construction: Rotary (Convent.)  
Other Method Construction: BORING

## Wells and Additional Sources Detail Report

Pipe ID: 1006337717  
Casing No: 0  
Comment:  
Alt Name:

Casing ID: 1006337727  
Layer: 1  
Material: 5  
Open Hole or Material: PLASTIC  
Depth From: 22.0  
Depth To: 3.0  
Casing Diameter: 4.0  
Casing Diameter UOM: inch  
Casing Depth UOM: ft

Screen ID: 1006337728  
Layer: 1  
Slot: 20  
Screen Top Depth: 102.0  
Screen End Depth: 22.0  
Screen Material: 5  
Screen Depth UOM: ft  
Screen Diameter UOM: inch  
Screen Diameter: 4.25

Water ID: 1006337726  
Layer:  
Kind Code:  
Kind:  
Water Found Depth:  
Water Found Depth UOM: ft

Hole ID: 1006337725  
Diameter: 8.0  
Depth From: 8.0  
Depth To: 102.0  
Hole Depth UOM: ft  
Hole Diameter UOM: inch

Hole ID: 1006337724  
Diameter: 10.0  
Depth From: 0.0

## Wells and Additional Sources Detail Report

Depth To: 8.0  
 Hole Depth UOM: ft  
 Hole Diameter UOM: inch

|                    |            |             |                   |
|--------------------|------------|-------------|-------------------|
| Bore Hole ID:      | 1006261185 | Tag No:     | A202799           |
| Depth M:           | 31.0896    | Contractor: | 7238              |
| Year Completed:    | 2016       | Path:       | 727\7272531.pdf   |
| Well Completed Dt: | 2016/08/24 | Latitude:   | 43.6899430113692  |
| Audit No:          | Z232879    | Longitude:  | -79.4745672314542 |

| Map Key | Direction | Distance (km) | Distance (m) | Elevation (m) | DB   |
|---------|-----------|---------------|--------------|---------------|------|
| 66      | S         | 0.05          | 48.98        | 128.82        | WWIS |

|                     |                 |                    |                      |
|---------------------|-----------------|--------------------|----------------------|
| Well ID:            | 7261368         | Flowing (Y/N):     |                      |
| Construction Date:  |                 | Flow Rate:         |                      |
| Use 1st:            |                 | Data Entry Status: |                      |
| Use 2nd:            |                 | Data Src:          |                      |
| Final Well Status:  | Abandoned-Other | Date Received:     | 12-Apr-2016 00:00:00 |
| Water Type:         |                 | Selected Flag:     | TRUE                 |
| Casing Material:    |                 | Abandonment Rec:   | Yes                  |
| Audit No:           | Z232344         | Contractor:        | 6946                 |
| Tag:                |                 | Form Version:      | 7                    |
| Constructn Method:  |                 | Owner:             |                      |
| Elevation (m):      |                 | County:            | YORK AND TORONT      |
| Elevatn Reliabilty: |                 | Lot:               |                      |
| Depth to Bedrock:   |                 | Concession:        |                      |
| Well Depth:         |                 | Concession Name:   |                      |
| Overburden/Bedrock: |                 | Easting NAD83:     |                      |
| Pump Rate:          |                 | Northing NAD83:    |                      |
| Static Water Level: |                 | Zone:              |                      |
| Clear/Cloudy:       |                 | UTM Reliability:   |                      |
| Municipality:       | YORK BOROUGH    |                    |                      |
| Site Info:          |                 |                    |                      |

PDF URL (Map): [https://d2khazk8e83rdv.cloudfront.net/moe\\_mapping/downloads/2Water/Wells\\_pdfs/726\7261368.pdf](https://d2khazk8e83rdv.cloudfront.net/moe_mapping/downloads/2Water/Wells_pdfs/726\7261368.pdf)

Well Completed Date: 2016/02/29  
 Year Completed: 2016  
 Depth (m):  
 Latitude: 43.6899503564138  
 Longitude: -79.4744429631419  
 Path: 726\7261368.pdf

## Wells and Additional Sources Detail Report

Bore Hole ID: 1005929293 Elevation:  
DP2BR: Elevrc:  
Spatial Status: Zone: 17  
Code OB: East83: 622946.00  
Code OB Desc: North83: 4838568.00  
Open Hole: Org CS: UTM83  
Cluster Kind: UTMRC: 5  
Date Completed: 29-Feb-2016 00:00:00 UTMRC Desc: margin of error : 100 m - 300 m  
Remarks: Location Method: wwr  
Elevrc Desc:  
Location Source Date:  
Improvement Location  
Source:  
Improvement Location  
Method:  
Source Revision  
Comment:  
Supplier Comment:

Plug ID: 1006023344  
Layer: 1  
Plug From: 0.0  
Plug To: 15.0  
Plug Depth UOM: ft

Method Construction ID: 1006023343  
Method Construction  
Code:  
Method Construction:  
Other Method  
Construction:

Pipe ID: 1006023337  
Casing No: 0  
Comment:  
Alt Name:

Casing ID: 1006023341  
Layer: 1  
Material: 5  
Open Hole or Material: PLASTIC  
Depth From: 0.0  
Depth To: 15.0  
Casing Diameter: 2.0  
Casing Diameter UOM: inch  
Casing Depth UOM: ft

# Wells and Additional Sources Detail Report

Screen ID: 1006023342  
 Layer:  
 Slot:  
 Screen Top Depth:  
 Screen End Depth:  
 Screen Material:  
 Screen Depth UOM: ft  
 Screen Diameter UOM: inch  
 Screen Diameter:

Water ID: 1006023340  
 Layer:  
 Kind Code:  
 Kind:  
 Water Found Depth:  
 Water Found Depth UOM: ft

Hole ID: 1006023339  
 Diameter:  
 Depth From:  
 Depth To:  
 Hole Depth UOM: ft  
 Hole Diameter UOM: inch

|                    |            |             |                   |
|--------------------|------------|-------------|-------------------|
| Bore Hole ID:      | 1005929293 | Tag No:     |                   |
| Depth M:           |            | Contractor: | 6946              |
| Year Completed:    | 2016       | Path:       | 726\7261368.pdf   |
| Well Completed Dt: | 2016/02/29 | Latitude:   | 43.6899503564138  |
| Audit No:          | Z232344    | Longitude:  | -79.4744429631419 |

| Map Key | Direction | Distance (km) | Distance (m) | Elevation (m) | DB   |
|---------|-----------|---------------|--------------|---------------|------|
| 67      | NNW       | 0.05          | 54.18        | 129.85        | WWIS |

|                    |                 |                    |                      |
|--------------------|-----------------|--------------------|----------------------|
| Well ID:           | 7261354         | Flowing (Y/N):     |                      |
| Construction Date: |                 | Flow Rate:         |                      |
| Use 1st:           |                 | Data Entry Status: |                      |
| Use 2nd:           |                 | Data Src:          |                      |
| Final Well Status: | Abandoned-Other | Date Received:     | 12-Apr-2016 00:00:00 |
| Water Type:        |                 | Selected Flag:     | TRUE                 |
| Casing Material:   |                 | Abandonment Rec:   | Yes                  |
| Audit No:          | Z140377         | Contractor:        | 6946                 |

## Wells and Additional Sources Detail Report

|                      |              |                  |                 |
|----------------------|--------------|------------------|-----------------|
| Tag:                 | A128855      | Form Version:    | 7               |
| Constructn Method:   |              | Owner:           |                 |
| Elevation (m):       |              | County:          | YORK AND TORONT |
| Elevatn Reliability: |              | Lot:             |                 |
| Depth to Bedrock:    |              | Concession:      |                 |
| Well Depth:          |              | Concession Name: |                 |
| Overburden/Bedrock:  |              | Easting NAD83:   |                 |
| Pump Rate:           |              | Northing NAD83:  |                 |
| Static Water Level:  |              | Zone:            |                 |
| Clear/Cloudy:        |              | UTM Reliability: |                 |
| Municipality:        | YORK BOROUGH |                  |                 |
| Site Info:           |              |                  |                 |

PDF URL (Map):

|                      |                   |
|----------------------|-------------------|
| Well Completed Date: | 2016/02/29        |
| Year Completed:      | 2016              |
| Depth (m):           |                   |
| Latitude:            | 43.6911257588285  |
| Longitude:           | -79.4748102338125 |
| Path:                |                   |

|                              |                      |                  |                                |
|------------------------------|----------------------|------------------|--------------------------------|
| Bore Hole ID:                | 1005929251           | Elevation:       |                                |
| DP2BR:                       |                      | Elevrc:          |                                |
| Spatial Status:              |                      | Zone:            | 17                             |
| Code OB:                     |                      | East83:          | 622914.00                      |
| Code OB Desc:                |                      | North83:         | 4838698.00                     |
| Open Hole:                   |                      | Org CS:          | UTM83                          |
| Cluster Kind:                |                      | UTMRC:           | 4                              |
| Date Completed:              | 29-Feb-2016 00:00:00 | UTMRC Desc:      | margin of error : 30 m - 100 m |
| Remarks:                     |                      | Location Method: | wwr                            |
| Elevrc Desc:                 |                      |                  |                                |
| Location Source Date:        |                      |                  |                                |
| Improvement Location Source: |                      |                  |                                |
| Improvement Location Method: |                      |                  |                                |
| Source Revision              |                      |                  |                                |
| Comment:                     |                      |                  |                                |
| Supplier Comment:            |                      |                  |                                |

|                 |            |
|-----------------|------------|
| Plug ID:        | 1006022713 |
| Layer:          | 1          |
| Plug From:      | 14.0       |
| Plug To:        | 0.0        |
| Plug Depth UOM: | ft         |



## Wells and Additional Sources Detail Report

Method Construction ID: 1006022712

Method Construction  
Code:

Method Construction:

Other Method  
Construction:

Pipe ID: 1006022706

Casing No: 0

Comment:

Alt Name:

Casing ID: 1006022710

Layer: 1

Material: 5

Open Hole or Material: PLASTIC

Depth From: 0.0

Depth To: 14.0

Casing Diameter: 2.0

Casing Diameter UOM: inch

Casing Depth UOM: ft

Screen ID: 1006022711

Layer:

Slot:

Screen Top Depth:

Screen End Depth:

Screen Material:

Screen Depth UOM: ft

Screen Diameter UOM: inch

Screen Diameter:

Water ID: 1006022709

Layer:

Kind Code:

Kind:

Water Found Depth:

Water Found Depth UOM: ft

Hole ID: 1006022708

Diameter:

## Wells and Additional Sources Detail Report

Depth From:  
 Depth To:  
 Hole Depth UOM: ft  
 Hole Diameter UOM: inch

|                    |            |             |                   |
|--------------------|------------|-------------|-------------------|
| Bore Hole ID:      | 1005929251 | Tag No:     | A128855           |
| Depth M:           |            | Contractor: | 6946              |
| Year Completed:    | 2016       | Path:       | 726\7261354.pdf   |
| Well Completed Dt: | 2016/02/29 | Latitude:   | 43.6911257588285  |
| Audit No:          | Z140377    | Longitude:  | -79.4748102338125 |

| Map Key | Direction | Distance (km) | Distance (m) | Elevation (m) | DB   |
|---------|-----------|---------------|--------------|---------------|------|
| 68      | N         | 0.06          | 56.60        | 130.99        | WWIS |

|                      |  |                    |                      |
|----------------------|--|--------------------|----------------------|
| Well ID:             | 7337152  | Flowing (Y/N):     |                      |
| Construction Date:   |  | Flow Rate:         |                      |
| Use 1st:             | Monitoring   | Data Entry Status: |                      |
| Use 2nd:             |  | Data Src:          |                      |
| Final Well Status:   | Observation Wells                                  | Date Received:     | 26-Jun-2019 00:00:00 |
| Water Type:          |  | Selected Flag:     | TRUE                 |
| Casing Material:     |  | Abandonment Rec:   |                      |
| Audit No:            | 4KTPNBRS   | Contractor:        | 6607                 |
| Tag:                 | A271734  | Form Version:      | 9                    |
| Constructn Method:   |  | Owner:             |                      |
| Elevation (m):       |  | County:            | YORK AND TORONT      |
| Elevatn Reliability: |  | Lot:               |                      |
| Depth to Bedrock:    |  | Concession:        |                      |
| Well Depth:          |  | Concession Name:   |                      |
| Overburden/Bedrock:  |  | Easting NAD83:     |                      |
| Pump Rate:           |  | Northing NAD83:    |                      |
| Static Water Level:  |  | Zone:              |                      |
| Clear/Cloudy:        |  | UTM Reliability:   |                      |
| Municipality:        | YORK BOROUGH                                       |                    |                      |
| Site Info:           | BH 103 ; Other Well Owners - PANCHACHARAMOORTHY, R |                    |                      |

PDF URL (Map): [https://d2khazk8e83rdv.cloudfront.net/moe\\_mapping/downloads/2Water/Wells\\_pdfs/733\7337152.pdf](https://d2khazk8e83rdv.cloudfront.net/moe_mapping/downloads/2Water/Wells_pdfs/733\7337152.pdf)

Well Completed Date: 2019/06/03  
 Year Completed: 2019  
 Depth (m): 12.1  
 Latitude: 43.6912716526986  
 Longitude: -79.4742729710004  
 Path: 733\7337152.pdf

## Wells and Additional Sources Detail Report

|                              |                      |                  |                                |
|------------------------------|----------------------|------------------|--------------------------------|
| Bore Hole ID:                | 1007507010           | Elevation:       |                                |
| DP2BR:                       |                      | Elevrc:          |                                |
| Spatial Status:              |                      | Zone:            | 17                             |
| Code OB:                     |                      | East83:          | 622957.00                      |
| Code OB Desc:                |                      | North83:         | 4838715.00                     |
| Open Hole:                   |                      | Org CS:          | UTM83                          |
| Cluster Kind:                |                      | UTMRC:           | 4                              |
| Date Completed:              | 03-Jun-2019 00:00:00 | UTMRC Desc:      | margin of error : 30 m - 100 m |
| Remarks:                     |                      | Location Method: | wwr                            |
| Elevrc Desc:                 |                      |                  |                                |
| Location Source Date:        |                      |                  |                                |
| Improvement Location Source: |                      |                  |                                |
| Improvement Location Method: |                      |                  |                                |
| Source Revision Comment:     |                      |                  |                                |
| Supplier Comment:            |                      |                  |                                |

|                          |                    |
|--------------------------|--------------------|
| Formation ID:            | 1007507656         |
| Layer:                   | 3                  |
| Color:                   | 6                  |
| General Color:           | BROWN              |
| Mat1:                    | 28                 |
| Most Common Material:    | SAND               |
| Mat2:                    | 06                 |
| Mat2 Desc:               | SILT               |
| Mat3:                    | 66                 |
| Mat3 Desc:               | DENSE              |
| Formation Top Depth:     | 4.800000190734863  |
| Formation End Depth:     | 11.600000381469727 |
| Formation End Depth UOM: | m                  |

|                          |                    |
|--------------------------|--------------------|
| Formation ID:            | 1007507654         |
| Layer:                   | 1                  |
| Color:                   | 6                  |
| General Color:           | BROWN              |
| Mat1:                    | 28                 |
| Most Common Material:    | SAND               |
| Mat2:                    | 11                 |
| Mat2 Desc:               | GRAVEL             |
| Mat3:                    | 01                 |
| Mat3 Desc:               | FILL               |
| Formation Top Depth:     | 0.0                |
| Formation End Depth:     | 0.6000000238418579 |
| Formation End Depth UOM: | m                  |

## Wells and Additional Sources Detail Report

UOM:

Formation ID: 1007507657  
Layer: 4  
Color: 2  
General Color: GREY  
Mat1: 06  
Most Common Material: SILT  
Mat2: 28  
Mat2 Desc: SAND  
Mat3: 85  
Mat3 Desc: SOFT  
Formation Top Depth: 11.600000381469727  
Formation End Depth: 12.100000381469727  
Formation End Depth UOM: m

Formation ID: 1007507655  
Layer: 2  
Color: 6  
General Color: BROWN  
Mat1: 28  
Most Common Material: SAND  
Mat2: 06  
Mat2 Desc: SILT  
Mat3: 77  
Mat3 Desc: LOOSE  
Formation Top Depth: 0.6000000238418579  
Formation End Depth: 4.800000190734863  
Formation End Depth UOM: m

Plug ID: 1007508236  
Layer: 1  
Plug From: 0.0  
Plug To: 0.30000001192092896  
Plug Depth UOM: m

Plug ID: 1007508148  
Layer: 1  
Plug From:  
Plug To:  
Plug Depth UOM: m

## Wells and Additional Sources Detail Report

Plug ID: 1007508237  
Layer: 2  
Plug From: 0.30000001192092896  
Plug To: 8.5  
Plug Depth UOM: m

Method Construction ID: 1007507422  
Method Construction Code: 6  
Method Construction: Boring  
Other Method Construction:

Pipe ID: 1007507388  
Casing No: 0  
Comment:  
Alt Name:

Casing ID: 1007507873  
Layer: 1  
Material: 5  
Open Hole or Material: PLASTIC  
Depth From: 0.0  
Depth To: 9.100000381469727  
Casing Diameter: 5.099999904632568  
Casing Diameter UOM: cm  
Casing Depth UOM: m

Screen ID: 1007507957  
Layer: 1  
Slot: 10  
Screen Top Depth: 9.100000381469727  
Screen End Depth: 12.100000381469727  
Screen Material: 5  
Screen Depth UOM: m  
Screen Diameter UOM: cm  
Screen Diameter: 6.400000095367432

Pump Test ID: 1007507389  
Pump Set At:  
Static Level:  
Final Level After Pumping:

## Wells and Additional Sources Detail Report

Recommended Pump  
 Depth:  
 Pumping Rate:  
 Flowing Rate:  
 Recommended Pump  
 Rate:  
 Levels UOM: m  
 Rate UOM: LPM  
 Water State After Test  
 Code:  
 Water State After Test:  
 Pumping Test Method:  
 Pumping Duration HR:  
 Pumping Duration MIN:  
 Flowing:

Hole ID: 1007508042  
 Diameter: 21.0  
 Depth From: 0.0  
 Depth To: 12.100000381469727  
 Hole Depth UOM: m  
 Hole Diameter UOM: cm

|                    |            |             |                   |
|--------------------|------------|-------------|-------------------|
| Bore Hole ID:      | 1007507010 | Tag No:     | A271734           |
| Depth M:           | 12.1       | Contractor: | 6607              |
| Year Completed:    | 2019       | Path:       | 733\7337152.pdf   |
| Well Completed Dt: | 2019/06/03 | Latitude:   | 43.6912716526986  |
| Audit No:          | 4KTPNBRS   | Longitude:  | -79.4742729710004 |

| Map Key | Direction | Distance (km) | Distance (m) | Elevation (m) | DB   |
|---------|-----------|---------------|--------------|---------------|------|
| 69      | SSW       | 0.06          | 56.63        | 128.29        | WWIS |

|                     |                 |                    |                      |
|---------------------|-----------------|--------------------|----------------------|
| Well ID:            | 7261366         | Flowing (Y/N):     |                      |
| Construction Date:  |                 | Flow Rate:         |                      |
| Use 1st:            |                 | Data Entry Status: |                      |
| Use 2nd:            |                 | Data Src:          |                      |
| Final Well Status:  | Abandoned-Other | Date Received:     | 12-Apr-2016 00:00:00 |
| Water Type:         |                 | Selected Flag:     | TRUE                 |
| Casing Material:    |                 | Abandonment Rec:   | Yes                  |
| Audit No:           | Z232337         | Contractor:        | 6946                 |
| Tag:                |                 | Form Version:      | 7                    |
| Constructn Method:  |                 | Owner:             |                      |
| Elevation (m):      |                 | County:            | YORK AND TORONT      |
| Elevatn Reliabilty: |                 | Lot:               |                      |
| Depth to Bedrock:   |                 | Concession:        |                      |
| Well Depth:         |                 | Concession Name:   |                      |

## Wells and Additional Sources Detail Report

Overburden/Bedrock:  
Pump Rate:  
Static Water Level:  
Clear/Cloudy:  
Municipality: YORK BOROUGH  
Site Info:

Easting NAD83:  
Northing NAD83:  
Zone:  
UTM Reliability:

PDF URL (Map):

Well Completed Date: 2016/02/29  
Year Completed: 2016  
Depth (m):  
Latitude: 43.689881495809  
Longitude: -79.4746804646504  
Path:

Bore Hole ID: 1005929287  
DP2BR:  
Spatial Status:  
Code OB:  
Code OB Desc:  
Open Hole:  
Cluster Kind:  
Date Completed: 29-Feb-2016 00:00:00  
Remarks:  
Elevrc Desc:  
Location Source Date:  
Improvement Location Source:  
Improvement Location Method:  
Source Revision  
Comment:  
Supplier Comment:

Elevation:  
Elevrc:  
Zone: 17  
East83: 622927.00  
North83: 4838560.00  
Org CS: UTM83  
UTMRC: 4  
UTMRC Desc: margin of error : 30 m - 100 m  
Location Method: wwr

Plug ID: 1006023217  
Layer: 1  
Plug From: 65.0  
Plug To: 0.0  
Plug Depth UOM: ft

Method Construction ID: 1006023216  
Method Construction Code:  
Method Construction:  
Other Method

## Wells and Additional Sources Detail Report

Construction:

Pipe ID: 1006023210  
Casing No: 0  
Comment:  
Alt Name:

Casing ID: 1006023214  
Layer: 1  
Material: 5  
Open Hole or Material: PLASTIC  
Depth From: 0.0  
Depth To: 65.0  
Casing Diameter: 2.0  
Casing Diameter UOM: inch  
Casing Depth UOM: ft

Screen ID: 1006023215  
Layer:  
Slot:  
Screen Top Depth:  
Screen End Depth:  
Screen Material:  
Screen Depth UOM: ft  
Screen Diameter UOM: inch  
Screen Diameter:

Water ID: 1006023213  
Layer:  
Kind Code:  
Kind:  
Water Found Depth:  
Water Found Depth UOM: ft

Hole ID: 1006023212  
Diameter:  
Depth From:  
Depth To:  
Hole Depth UOM: ft  
Hole Diameter UOM: inch



## Wells and Additional Sources Detail Report

|                    |            |             |                   |
|--------------------|------------|-------------|-------------------|
| Bore Hole ID:      | 1005929287 | Tag No:     |                   |
| Depth M:           |            | Contractor: | 6946              |
| Year Completed:    | 2016       | Path:       |                   |
| Well Completed Dt: | 2016/02/29 | Latitude:   | 43.689881495809   |
| Audit No:          | Z232337    | Longitude:  | -79.4746804646504 |

| Map Key | Direction | Distance (km) | Distance (m) | Elevation (m) | DB   |
|---------|-----------|---------------|--------------|---------------|------|
| 70      | NNW       | 0.06          | 56.68        | 129.85        | WWIS |

|                     |              |                    |                      |
|---------------------|--------------|--------------------|----------------------|
| Well ID:            | 7188179      | Flowing (Y/N):     |                      |
| Construction Date:  |              | Flow Rate:         |                      |
| Use 1st:            | Test Hole    | Data Entry Status: |                      |
| Use 2nd:            |              | Data Src:          |                      |
| Final Well Status:  | Test Hole    | Date Received:     | 27-Sep-2012 00:00:00 |
| Water Type:         |              | Selected Flag:     | TRUE                 |
| Casing Material:    |              | Abandonment Rec:   |                      |
| Audit No:           | Z146136      | Contractor:        | 7215                 |
| Tag:                | A128855      | Form Version:      | 7                    |
| Constructn Method:  |              | Owner:             |                      |
| Elevation (m):      |              | County:            | YORK AND TORONT      |
| Elevatn Reliabilty: |              | Lot:               |                      |
| Depth to Bedrock:   |              | Concession:        |                      |
| Well Depth:         |              | Concession Name:   |                      |
| Overburden/Bedrock: |              | Easting NAD83:     |                      |
| Pump Rate:          |              | Northing NAD83:    |                      |
| Static Water Level: |              | Zone:              |                      |
| Clear/Cloudy:       |              | UTM Reliability:   |                      |
| Municipality:       | YORK BOROUGH |                    |                      |
| Site Info:          |              |                    |                      |

PDF URL (Map): [https://d2khazk8e83rdv.cloudfront.net/moe\\_mapping/downloads/2Water/Wells\\_pdfs/718\7188179.pdf](https://d2khazk8e83rdv.cloudfront.net/moe_mapping/downloads/2Water/Wells_pdfs/718\7188179.pdf)

|                      |                   |
|----------------------|-------------------|
| Well Completed Date: | 2012/07/25        |
| Year Completed:      | 2012              |
| Depth (m):           | 3.9624            |
| Latitude:            | 43.6911610998419  |
| Longitude:           | -79.4747597041752 |
| Path:                | 718\7188179.pdf   |

|                 |            |            |            |
|-----------------|------------|------------|------------|
| Bore Hole ID:   | 1004166636 | Elevation: |            |
| DP2BR:          |            | Elevrc:    |            |
| Spatial Status: |            | Zone:      | 17         |
| Code OB:        |            | East83:    | 622918.00  |
| Code OB Desc:   |            | North83:   | 4838702.00 |

## Wells and Additional Sources Detail Report

|                              |                      |                  |                                |
|------------------------------|----------------------|------------------|--------------------------------|
| Open Hole:                   |                      | Org CS:          | UTM83                          |
| Cluster Kind:                |                      | UTMRC:           | 4                              |
| Date Completed:              | 25-Jul-2012 00:00:00 | UTMRC Desc:      | margin of error : 30 m - 100 m |
| Remarks:                     |                      | Location Method: | wwr                            |
| Elevrc Desc:                 |                      |                  |                                |
| Location Source Date:        |                      |                  |                                |
| Improvement Location Source: |                      |                  |                                |
| Improvement Location Method: |                      |                  |                                |
| Source Revision Comment:     |                      |                  |                                |
| Supplier Comment:            |                      |                  |                                |

|                          |            |
|--------------------------|------------|
| Formation ID:            | 1004459866 |
| Layer:                   | 1          |
| Color:                   | 6          |
| General Color:           | BROWN      |
| Mat1:                    | 01         |
| Most Common Material:    | FILL       |
| Mat2:                    | 02         |
| Mat2 Desc:               | TOPSOIL    |
| Mat3:                    | 28         |
| Mat3 Desc:               | SAND       |
| Formation Top Depth:     | 0.0        |
| Formation End Depth:     | 5.0        |
| Formation End Depth UOM: | ft         |

|                          |            |
|--------------------------|------------|
| Formation ID:            | 1004459867 |
| Layer:                   | 2          |
| Color:                   | 2          |
| General Color:           | GREY       |
| Mat1:                    | 28         |
| Most Common Material:    | SAND       |
| Mat2:                    | 05         |
| Mat2 Desc:               | CLAY       |
| Mat3:                    | 06         |
| Mat3 Desc:               | SILT       |
| Formation Top Depth:     | 5.0        |
| Formation End Depth:     | 13.0       |
| Formation End Depth UOM: | ft         |

|            |            |
|------------|------------|
| Plug ID:   | 1004459876 |
| Layer:     | 3          |
| Plug From: | 1.0        |

## Wells and Additional Sources Detail Report

Plug To: 0.0  
Plug Depth UOM: ft

Plug ID: 1004459875  
Layer: 2  
Plug From: 2.0  
Plug To: 1.0  
Plug Depth UOM: ft

Plug ID: 1004459874  
Layer: 1  
Plug From: 13.0  
Plug To: 2.0  
Plug Depth UOM: ft

Method Construction ID: 1004459873  
Method Construction Code: 2  
Method Construction: Rotary (Convent.)  
Other Method Construction:

Pipe ID: 1004459865  
Casing No: 0  
Comment:  
Alt Name:

Casing ID: 1004459870  
Layer: 1  
Material: 5  
Open Hole or Material: PLASTIC  
Depth From: 3.0  
Depth To: 0.0  
Casing Diameter: 2.0  
Casing Diameter UOM: inch  
Casing Depth UOM: ft

Screen ID: 1004459871  
Layer: 1  
Slot: 10  
Screen Top Depth: 13.0  
Screen End Depth: 3.0

## Wells and Additional Sources Detail Report

Screen Material: 5  
 Screen Depth UOM: ft  
 Screen Diameter UOM: inch  
 Screen Diameter: 2.0

Water ID: 1004459869  
 Layer:  
 Kind Code:  
 Kind:  
 Water Found Depth:  
 Water Found Depth UOM: ft

Hole ID: 1004459868  
 Diameter: 9.0  
 Depth From: 13.0  
 Depth To: 0.0  
 Hole Depth UOM: ft  
 Hole Diameter UOM: inch

|                    |            |             |                   |
|--------------------|------------|-------------|-------------------|
| Bore Hole ID:      | 1004166636 | Tag No:     | A128855           |
| Depth M:           | 3.9624     | Contractor: | 7215              |
| Year Completed:    | 2012       | Path:       | 7187188179.pdf    |
| Well Completed Dt: | 2012/07/25 | Latitude:   | 43.6911610998419  |
| Audit No:          | Z146136    | Longitude:  | -79.4747597041752 |

| Map Key | Direction | Distance (km) | Distance (m) | Elevation (m) | DB   |
|---------|-----------|---------------|--------------|---------------|------|
| 71      | SSW       | 0.06          | 57.18        | 128.29        | WWIS |

|                     |                 |                    |                      |
|---------------------|-----------------|--------------------|----------------------|
| Well ID:            | 7261367         | Flowing (Y/N):     |                      |
| Construction Date:  |                 | Flow Rate:         |                      |
| Use 1st:            |                 | Data Entry Status: |                      |
| Use 2nd:            |                 | Data Src:          |                      |
| Final Well Status:  | Abandoned-Other | Date Received:     | 12-Apr-2016 00:00:00 |
| Water Type:         |                 | Selected Flag:     | TRUE                 |
| Casing Material:    |                 | Abandonment Rec:   | Yes                  |
| Audit No:           | Z232343         | Contractor:        | 6946                 |
| Tag:                |                 | Form Version:      | 7                    |
| Constructn Method:  |                 | Owner:             |                      |
| Elevation (m):      |                 | County:            | YORK AND TORONT      |
| Elevatn Reliabilty: |                 | Lot:               |                      |
| Depth to Bedrock:   |                 | Concession:        |                      |
| Well Depth:         |                 | Concession Name:   |                      |
| Overburden/Bedrock: |                 | Easting NAD83:     |                      |

## Wells and Additional Sources Detail Report

Pump Rate:  
Static Water Level:  
Clear/Cloudy:  
Municipality: YORK BOROUGH  
Site Info:

Northing NAD83:  
Zone:  
UTM Reliability:

PDF URL (Map): [https://d2khazk8e83rdv.cloudfront.net/moe\\_mapping/downloads/2Water/Wells\\_pdfs/726\7261367.pdf](https://d2khazk8e83rdv.cloudfront.net/moe_mapping/downloads/2Water/Wells_pdfs/726\7261367.pdf)

Well Completed Date: 2016/02/29  
Year Completed: 2016  
Depth (m):  
Latitude: 43.6898819924728  
Longitude: -79.4747176766533  
Path: 726\7261367.pdf

Bore Hole ID: 1005929290  
DP2BR:  
Spatial Status:  
Code OB:  
Code OB Desc:  
Open Hole:  
Cluster Kind:  
Date Completed: 29-Feb-2016 00:00:00  
Remarks:  
Elevrc Desc:  
Location Source Date:  
Improvement Location Source:  
Improvement Location Method:  
Source Revision  
Comment:  
Supplier Comment:

Elevation:  
Elevrc:  
Zone: 17  
East83: 622924.00  
North83: 4838560.00  
Org CS: UTM83  
UTMRC: 4  
UTMRC Desc: margin of error : 30 m - 100 m  
Location Method: wwr

Plug ID: 1006023235  
Layer: 1  
Plug From: 15.0  
Plug To: 0.0  
Plug Depth UOM: ft

Method Construction ID: 1006023234  
Method Construction Code:  
Method Construction:  
Other Method Construction:

## Wells and Additional Sources Detail Report

Pipe ID: 1006023228  
Casing No: 0  
Comment:  
Alt Name:

Casing ID: 1006023232  
Layer: 1  
Material: 5  
Open Hole or Material: PLASTIC  
Depth From: 0.0  
Depth To: 15.0  
Casing Diameter: 2.0  
Casing Diameter UOM: inch  
Casing Depth UOM: ft

Screen ID: 1006023233  
Layer:  
Slot:  
Screen Top Depth:  
Screen End Depth:  
Screen Material:  
Screen Depth UOM: ft  
Screen Diameter UOM: inch  
Screen Diameter:

Water ID: 1006023231  
Layer:  
Kind Code:  
Kind:  
Water Found Depth:  
Water Found Depth UOM: ft

Hole ID: 1006023230  
Diameter:  
Depth From:  
Depth To:  
Hole Depth UOM: ft  
Hole Diameter UOM: inch

Bore Hole ID: 1005929290 Tag No:

## Wells and Additional Sources Detail Report

|                    |            |             |                   |
|--------------------|------------|-------------|-------------------|
| Depth M:           |            | Contractor: | 6946              |
| Year Completed:    | 2016       | Path:       | 726\7261367.pdf   |
| Well Completed Dt: | 2016/02/29 | Latitude:   | 43.6898819924728  |
| Audit No:          | Z232343    | Longitude:  | -79.4747176766533 |

| Map Key | Direction | Distance (km) | Distance (m) | Elevation (m) | DB   |
|---------|-----------|---------------|--------------|---------------|------|
| 72      | SW        | 0.06          | 57.86        | 128.01        | WWIS |

|                     |              |                    |                      |
|---------------------|--------------|--------------------|----------------------|
| Well ID:            | 7272741      | Flowing (Y/N):     |                      |
| Construction Date:  |              | Flow Rate:         |                      |
| Use 1st:            | Dewatering   | Data Entry Status: |                      |
| Use 2nd:            |              | Data Src:          |                      |
| Final Well Status:  | Dewatering   | Date Received:     | 06-Oct-2016 00:00:00 |
| Water Type:         |              | Selected Flag:     | TRUE                 |
| Casing Material:    |              | Abandonment Rec:   |                      |
| Audit No:           | Z232886      | Contractor:        | 7238                 |
| Tag:                | A202798      | Form Version:      | 7                    |
| Constructn Method:  |              | Owner:             |                      |
| Elevation (m):      |              | County:            | YORK AND TORONT      |
| Elevatn Reliabilty: |              | Lot:               |                      |
| Depth to Bedrock:   |              | Concession:        |                      |
| Well Depth:         |              | Concession Name:   |                      |
| Overburden/Bedrock: |              | Easting NAD83:     |                      |
| Pump Rate:          |              | Northing NAD83:    |                      |
| Static Water Level: |              | Zone:              |                      |
| Clear/Cloudy:       |              | UTM Reliability:   |                      |
| Municipality:       | YORK BOROUGH |                    |                      |
| Site Info:          |              |                    |                      |

PDF URL (Map):

|                      |                   |
|----------------------|-------------------|
| Well Completed Date: | 2016/09/06        |
| Year Completed:      | 2016              |
| Depth (m):           | 26.5176           |
| Latitude:            | 43.6901131371438  |
| Longitude:           | -79.4751709227508 |
| Path:                |                   |

|                 |            |            |            |
|-----------------|------------|------------|------------|
| Bore Hole ID:   | 1006262619 | Elevation: |            |
| DP2BR:          |            | Elevrc:    |            |
| Spatial Status: |            | Zone:      | 17         |
| Code OB:        |            | East83:    | 622887.00  |
| Code OB Desc:   |            | North83:   | 4838585.00 |
| Open Hole:      |            | Org CS:    | UTM83      |

## Wells and Additional Sources Detail Report

|                              |                      |                  |                                |
|------------------------------|----------------------|------------------|--------------------------------|
| Cluster Kind:                |                      | UTMRC:           | 4                              |
| Date Completed:              | 06-Sep-2016 00:00:00 | UTMRC Desc:      | margin of error : 30 m - 100 m |
| Remarks:                     |                      | Location Method: | wwr                            |
| Elevrc Desc:                 |                      |                  |                                |
| Location Source Date:        |                      |                  |                                |
| Improvement Location Source: |                      |                  |                                |
| Improvement Location Method: |                      |                  |                                |
| Source Revision              |                      |                  |                                |
| Comment:                     |                      |                  |                                |
| Supplier Comment:            |                      |                  |                                |

|                          |             |
|--------------------------|-------------|
| Formation ID:            | 1006395130  |
| Layer:                   | 4           |
| Color:                   | 2           |
| General Color:           | GREY        |
| Mat1:                    | 28          |
| Most Common Material:    | SAND        |
| Mat2:                    | 84          |
| Mat2 Desc:               | SILTY       |
| Mat3:                    | 10          |
| Mat3 Desc:               | COARSE SAND |
| Formation Top Depth:     | 68.0        |
| Formation End Depth:     | 86.0        |
| Formation End Depth UOM: | ft          |

|                          |            |
|--------------------------|------------|
| Formation ID:            | 1006395129 |
| Layer:                   | 3          |
| Color:                   | 2          |
| General Color:           | GREY       |
| Mat1:                    | 06         |
| Most Common Material:    | SILT       |
| Mat2:                    | 81         |
| Mat2 Desc:               | SANDY      |
| Mat3:                    | 05         |
| Mat3 Desc:               | CLAY       |
| Formation Top Depth:     | 46.0       |
| Formation End Depth:     | 68.0       |
| Formation End Depth UOM: | ft         |

|                |            |
|----------------|------------|
| Formation ID:  | 1006395131 |
| Layer:         | 5          |
| Color:         | 2          |
| General Color: | GREY       |



## Wells and Additional Sources Detail Report

Mat1: 15  
Most Common Material: LIMESTONE  
Mat2:  
Mat2 Desc:  
Mat3:  
Mat3 Desc:  
Formation Top Depth: 86.0  
Formation End Depth: 87.0  
Formation End Depth UOM: ft

Formation ID: 1006395127  
Layer: 1  
Color: 6  
General Color: BROWN  
Mat1: 01  
Most Common Material: FILL  
Mat2:  
Mat2 Desc:  
Mat3:  
Mat3 Desc:  
Formation Top Depth: 0.0  
Formation End Depth: 6.0  
Formation End Depth UOM: ft

Formation ID: 1006395128  
Layer: 2  
Color: 2  
General Color: GREY  
Mat1: 28  
Most Common Material: SAND  
Mat2: 84  
Mat2 Desc: SILTY  
Mat3:  
Mat3 Desc:  
Formation Top Depth: 6.0  
Formation End Depth: 46.0  
Formation End Depth UOM: ft

Plug ID: 1006395140  
Layer: 2  
Plug From: 20.0  
Plug To: 87.0  
Plug Depth UOM: ft

## Wells and Additional Sources Detail Report

Plug ID: 1006395139  
Layer: 1  
Plug From: 0.0  
Plug To: 20.0  
Plug Depth UOM: ft

Method Construction ID: 1006395138  
Method Construction Code: 2  
Method Construction: Rotary (Convent.)  
Other Method Construction: BORING

Pipe ID: 1006395126  
Casing No: 0  
Comment:  
Alt Name:

Casing ID: 1006395135  
Layer: 1  
Material: 7  
Open Hole or Material: OTHER  
Depth From: -3.0  
Depth To: 22.0  
Casing Diameter: 4.0  
Casing Diameter UOM: inch  
Casing Depth UOM: ft

Screen ID: 1006395136  
Layer: 1  
Slot: 0.2  
Screen Top Depth: 22.0  
Screen End Depth: 87.0  
Screen Material: 7  
Screen Depth UOM: ft  
Screen Diameter UOM: inch  
Screen Diameter: 4.25

Water ID: 1006395134  
Layer:  
Kind Code:

# Wells and Additional Sources Detail Report

Kind:  
 Water Found Depth:  
 Water Found Depth UOM: ft

Hole ID: 1006395132  
 Diameter: 10.0  
 Depth From: 0.0  
 Depth To: 8.0  
 Hole Depth UOM: ft  
 Hole Diameter UOM: inch

Hole ID: 1006395133  
 Diameter: 8.0  
 Depth From: 8.0  
 Depth To: 87.0  
 Hole Depth UOM: ft  
 Hole Diameter UOM: inch

|                    |            |             |                   |
|--------------------|------------|-------------|-------------------|
| Bore Hole ID:      | 1006262619 | Tag No:     | A202798           |
| Depth M:           | 26.5176    | Contractor: | 7238              |
| Year Completed:    | 2016       | Path:       | 727\7272741.pdf   |
| Well Completed Dt: | 2016/09/06 | Latitude:   | 43.6901131371438  |
| Audit No:          | Z232886    | Longitude:  | -79.4751709227508 |

| Map Key | Direction | Distance (km) | Distance (m) | Elevation (m) | DB   |
|---------|-----------|---------------|--------------|---------------|------|
| 73      | SSW       | 0.06          | 59.67        | 127.99        | WWIS |

|                      |         |                    |                      |
|----------------------|---------|--------------------|----------------------|
| Well ID:             | 7180624 | Flowing (Y/N):     |                      |
| Construction Date:   |         | Flow Rate:         |                      |
| Use 1st:             |         | Data Entry Status: |                      |
| Use 2nd:             |         | Data Src:          |                      |
| Final Well Status:   | 0       | Date Received:     | 10-May-2012 00:00:00 |
| Water Type:          |         | Selected Flag:     | TRUE                 |
| Casing Material:     |         | Abandonment Rec:   |                      |
| Audit No:            | Z147061 | Contractor:        | 7241                 |
| Tag:                 | A128380 | Form Version:      | 7                    |
| Constructn Method:   |         | Owner:             |                      |
| Elevation (m):       |         | County:            | YORK AND TORONT      |
| Elevatn Reliability: |         | Lot:               |                      |
| Depth to Bedrock:    |         | Concession:        |                      |
| Well Depth:          |         | Concession Name:   |                      |
| Overburden/Bedrock:  |         | Easting NAD83:     |                      |
| Pump Rate:           |         | Northing NAD83:    |                      |

## Wells and Additional Sources Detail Report

Static Water Level:  
Clear/Cloudy:  
Municipality: YORK BOROUGH  
Site Info:

Zone:  
UTM Reliability:

PDF URL (Map):

Well Completed Date: 2012/02/28  
Year Completed: 2012  
Depth (m): 4.2672  
Latitude: 43.6898641564163  
Longitude: -79.4747305369463  
Path:

Bore Hole ID: 1003758807  
DP2BR:  
Spatial Status:  
Code OB:  
Code OB Desc:  
Open Hole:  
Cluster Kind:  
Date Completed: 28-Feb-2012 00:00:00  
Remarks:  
Elevrc Desc:  
Location Source Date:  
Improvement Location  
Source:  
Improvement Location  
Method:  
Source Revision  
Comment:  
Supplier Comment:

Elevation:  
Elevrc:  
Zone: 17  
East83: 622923.00  
North83: 4838558.00  
Org CS: UTM83  
UTMRC: 4  
UTMRC Desc: margin of error : 30 m - 100 m  
Location Method: wwr

Formation ID: 1004302545  
Layer: 2  
Color: 2  
General Color: GREY  
Mat1: 06  
Most Common Material: SILT  
Mat2: 28  
Mat2 Desc: SAND  
Mat3:  
Mat3 Desc:  
Formation Top Depth: 10.0  
Formation End Depth: 14.0  
Formation End Depth: ft  
UOM:

## Wells and Additional Sources Detail Report

Formation ID: 1004302544  
Layer: 1  
Color: 2  
General Color: GREY  
Mat1: 01  
Most Common Material: FILL  
Mat2: 28  
Mat2 Desc: SAND  
Mat3: 06  
Mat3 Desc: SILT  
Formation Top Depth: 0.0  
Formation End Depth: 10.0  
Formation End Depth UOM: ft

Plug ID: 1004302551  
Layer: 1  
Plug From: 0.0  
Plug To: 1.0  
Plug Depth UOM: ft

Plug ID: 1004302553  
Layer: 3  
Plug From: 3.0  
Plug To: 14.0  
Plug Depth UOM: ft

Plug ID: 1004302552  
Layer: 2  
Plug From: 1.0  
Plug To: 3.0  
Plug Depth UOM: ft

Method Construction ID: 1004302550  
Method Construction Code:  
Method Construction:  
Other Method Construction:

Pipe ID: 1004302543  
Casing No: 0

## Wells and Additional Sources Detail Report

Comment:

Alt Name:

Casing ID: 1004302548  
Layer: 1  
Material: 5  
Open Hole or Material: PLASTIC  
Depth From: 0.0  
Depth To: 4.0  
Casing Diameter: 2.0  
Casing Diameter UOM: inch  
Casing Depth UOM: ft

Screen ID: 1004302549  
Layer: 1  
Slot: 10  
Screen Top Depth: 4.0  
Screen End Depth: 14.0  
Screen Material: 5  
Screen Depth UOM: ft  
Screen Diameter UOM: inch  
Screen Diameter: 2.25

Water ID: 1004302547  
Layer:  
Kind Code:  
Kind:  
Water Found Depth:  
Water Found Depth UOM: ft

Hole ID: 1004302546  
Diameter:  
Depth From:  
Depth To:  
Hole Depth UOM: ft  
Hole Diameter UOM: inch

|                    |            |             |                   |
|--------------------|------------|-------------|-------------------|
| Bore Hole ID:      | 1003758807 | Tag No:     | A128380           |
| Depth M:           | 4.2672     | Contractor: | 7241              |
| Year Completed:    | 2012       | Path:       |                   |
| Well Completed Dt: | 2012/02/28 | Latitude:   | 43.6898641564163  |
| Audit No:          | Z147061    | Longitude:  | -79.4747305369463 |

## Wells and Additional Sources Detail Report

| Map Key | Direction | Distance (km) | Distance (m) | Elevation (m) | DB   |
|---------|-----------|---------------|--------------|---------------|------|
| 73      | SSW       | 0.06          | 59.67        | 127.99        | WWIS |

|                     |              |                    |                      |
|---------------------|--------------|--------------------|----------------------|
| Well ID:            | 7180625      | Flowing (Y/N):     |                      |
| Construction Date:  |              | Flow Rate:         |                      |
| Use 1st:            |              | Data Entry Status: |                      |
| Use 2nd:            |              | Data Src:          |                      |
| Final Well Status:  | 0            | Date Received:     | 10-May-2012 00:00:00 |
| Water Type:         |              | Selected Flag:     | TRUE                 |
| Casing Material:    |              | Abandonment Rec:   |                      |
| Audit No:           | Z147060      | Contractor:        | 7241                 |
| Tag:                | A111683      | Form Version:      | 7                    |
| Constructn Method:  |              | Owner:             |                      |
| Elevation (m):      |              | County:            | YORK AND TORONT      |
| Elevatn Reliabilty: |              | Lot:               |                      |
| Depth to Bedrock:   |              | Concession:        |                      |
| Well Depth:         |              | Concession Name:   |                      |
| Overburden/Bedrock: |              | Easting NAD83:     |                      |
| Pump Rate:          |              | Northing NAD83:    |                      |
| Static Water Level: |              | Zone:              |                      |
| Clear/Cloudy:       |              | UTM Reliability:   |                      |
| Municipality:       | YORK BOROUGH |                    |                      |
| Site Info:          |              |                    |                      |

PDF URL (Map):

|                      |                   |
|----------------------|-------------------|
| Well Completed Date: | 2012/02/28        |
| Year Completed:      | 2012              |
| Depth (m):           | 4.2672            |
| Latitude:            | 43.6898641564163  |
| Longitude:           | -79.4747305369463 |
| Path:                |                   |

|                 |                      |                  |                                |
|-----------------|----------------------|------------------|--------------------------------|
| Bore Hole ID:   | 1003758934           | Elevation:       |                                |
| DP2BR:          |                      | Elevrc:          |                                |
| Spatial Status: |                      | Zone:            | 17                             |
| Code OB:        |                      | East83:          | 622923.00                      |
| Code OB Desc:   |                      | North83:         | 4838558.00                     |
| Open Hole:      |                      | Org CS:          | UTM83                          |
| Cluster Kind:   |                      | UTMRC:           | 4                              |
| Date Completed: | 28-Feb-2012 00:00:00 | UTMRC Desc:      | margin of error : 30 m - 100 m |
| Remarks:        |                      | Location Method: | wwr                            |
| Elevrc Desc:    |                      |                  |                                |

## Wells and Additional Sources Detail Report

Location Source Date:  
Improvement Location  
Source:  
Improvement Location  
Method:  
Source Revision  
Comment:  
Supplier Comment:

Formation ID: 1004302555  
Layer: 1  
Color: 2  
General Color: GREY  
Mat1: 01  
Most Common Material: FILL  
Mat2: 28  
Mat2 Desc: SAND  
Mat3: 06  
Mat3 Desc: SILT  
Formation Top Depth: 0.0  
Formation End Depth: 10.0  
Formation End Depth  
UOM: ft

Formation ID: 1004302556  
Layer: 2  
Color: 2  
General Color: GREY  
Mat1: 06  
Most Common Material: SILT  
Mat2: 28  
Mat2 Desc: SAND  
Mat3:  
Mat3 Desc:  
Formation Top Depth: 10.0  
Formation End Depth: 14.0  
Formation End Depth  
UOM: ft

Plug ID: 1004302563  
Layer: 2  
Plug From: 1.0  
Plug To: 3.0  
Plug Depth UOM: ft

Plug ID: 1004302562



## Wells and Additional Sources Detail Report

Layer: 1  
Plug From: 0.0  
Plug To: 1.0  
Plug Depth UOM: ft

Plug ID: 1004302564  
Layer: 3  
Plug From: 3.0  
Plug To: 14.0  
Plug Depth UOM: ft

Method Construction ID: 1004302561  
Method Construction  
Code:  
Method Construction:  
Other Method  
Construction:

Pipe ID: 1004302554  
Casing No: 0  
Comment:  
Alt Name:

Casing ID: 1004302559  
Layer: 1  
Material: 5  
Open Hole or Material: PLASTIC  
Depth From: 0.0  
Depth To: 4.0  
Casing Diameter: 2.0  
Casing Diameter UOM: inch  
Casing Depth UOM: ft

Screen ID: 1004302560  
Layer: 1  
Slot: 10  
Screen Top Depth: 4.0  
Screen End Depth: 14.0  
Screen Material: 5  
Screen Depth UOM: ft  
Screen Diameter UOM: inch  
Screen Diameter: 2.25

# Wells and Additional Sources Detail Report

Water ID: 1004302558  
 Layer:  
 Kind Code:  
 Kind:  
 Water Found Depth:  
 Water Found Depth UOM: ft

Hole ID: 1004302557  
 Diameter:  
 Depth From:  
 Depth To:  
 Hole Depth UOM: ft  
 Hole Diameter UOM: inch

|                    |            |             |                   |
|--------------------|------------|-------------|-------------------|
| Bore Hole ID:      | 1003758934 | Tag No:     | A111683           |
| Depth M:           | 4.2672     | Contractor: | 7241              |
| Year Completed:    | 2012       | Path:       |                   |
| Well Completed Dt: | 2012/02/28 | Latitude:   | 43.6898641564163  |
| Audit No:          | Z147060    | Longitude:  | -79.4747305369463 |

| Map Key | Direction | Distance (km) | Distance (m) | Elevation (m) | DB   |
|---------|-----------|---------------|--------------|---------------|------|
| 73      | SSW       | 0.06          | 59.67        | 127.99        | WWIS |

|                     |              |                    |                      |
|---------------------|--------------|--------------------|----------------------|
| Well ID:            | 7180628      | Flowing (Y/N):     |                      |
| Construction Date:  |              | Flow Rate:         |                      |
| Use 1st:            |              | Data Entry Status: |                      |
| Use 2nd:            |              | Data Src:          |                      |
| Final Well Status:  | 0            | Date Received:     | 10-May-2012 00:00:00 |
| Water Type:         |              | Selected Flag:     | TRUE                 |
| Casing Material:    |              | Abandonment Rec:   |                      |
| Audit No:           | Z147052      | Contractor:        | 7241                 |
| Tag:                | A108644      | Form Version:      | 7                    |
| Constructn Method:  |              | Owner:             |                      |
| Elevation (m):      |              | County:            | YORK AND TORONT      |
| Elevatn Reliabilty: |              | Lot:               |                      |
| Depth to Bedrock:   |              | Concession:        |                      |
| Well Depth:         |              | Concession Name:   |                      |
| Overburden/Bedrock: |              | Easting NAD83:     |                      |
| Pump Rate:          |              | Northing NAD83:    |                      |
| Static Water Level: |              | Zone:              |                      |
| Clear/Cloudy:       |              | UTM Reliability:   |                      |
| Municipality:       | YORK BOROUGH |                    |                      |
| Site Info:          |              |                    |                      |

# Wells and Additional Sources Detail Report

PDF URL (Map):

Well Completed Date: 2012/02/27  
Year Completed: 2012  
Depth (m): 4.572  
Latitude: 43.6898551556121  
Longitude: -79.474730765092  
Path:

Bore Hole ID: 1003759060      Elevation:  
DP2BR:      Elevrc:  
Spatial Status:      Zone: 17  
Code OB:      East83: 622923.00  
Code OB Desc:      North83: 4838557.00  
Open Hole:      Org CS: UTM83  
Cluster Kind:      UTMRC: 4  
Date Completed: 27-Feb-2012 00:00:00      UTMRC Desc: margin of error : 30 m - 100 m  
Remarks:      Location Method: wwr  
Elevrc Desc:  
Location Source Date:  
Improvement Location  
Source:  
Improvement Location  
Method:  
Source Revision  
Comment:  
Supplier Comment:

Formation ID: 1004302592  
Layer: 2  
Color: 2  
General Color: GREY  
Mat1: 06  
Most Common Material: SILT  
Mat2: 28  
Mat2 Desc: SAND  
Mat3:  
Mat3 Desc:  
Formation Top Depth: 10.0  
Formation End Depth: 15.0  
Formation End Depth UOM: ft

Formation ID: 1004302591  
Layer: 1

## Wells and Additional Sources Detail Report

Color: 2  
General Color: GREY  
Mat1: 01  
Most Common Material: FILL  
Mat2: 28  
Mat2 Desc: SAND  
Mat3: 06  
Mat3 Desc: SILT  
Formation Top Depth: 0.0  
Formation End Depth: 10.0  
Formation End Depth  
UOM: ft

Plug ID: 1004302600  
Layer: 3  
Plug From: 4.0  
Plug To: 15.0  
Plug Depth UOM: ft

Plug ID: 1004302598  
Layer: 1  
Plug From: 0.0  
Plug To: 1.0  
Plug Depth UOM: ft

Plug ID: 1004302599  
Layer: 2  
Plug From: 1.0  
Plug To: 4.0  
Plug Depth UOM: ft

Method Construction ID: 1004302597  
Method Construction  
Code:  
Method Construction:  
Other Method  
Construction:

Pipe ID: 1004302590  
Casing No: 0  
Comment:  
Alt Name:

## Wells and Additional Sources Detail Report

Casing ID: 1004302595  
 Layer: 1  
 Material: 5  
 Open Hole or Material: PLASTIC  
 Depth From: 0.0  
 Depth To: 5.0  
 Casing Diameter: 2.0  
 Casing Diameter UOM: inch  
 Casing Depth UOM: ft

Screen ID: 1004302596  
 Layer: 1  
 Slot: 10  
 Screen Top Depth: 5.0  
 Screen End Depth: 15.0  
 Screen Material: 5  
 Screen Depth UOM: ft  
 Screen Diameter UOM: inch  
 Screen Diameter: 2.25

Water ID: 1004302594  
 Layer:  
 Kind Code:  
 Kind:  
 Water Found Depth:  
 Water Found Depth UOM: ft

Hole ID: 1004302593  
 Diameter:  
 Depth From:  
 Depth To:  
 Hole Depth UOM: ft  
 Hole Diameter UOM: inch

|                    |            |             |                  |
|--------------------|------------|-------------|------------------|
| Bore Hole ID:      | 1003759060 | Tag No:     | A108644          |
| Depth M:           | 4.572      | Contractor: | 7241             |
| Year Completed:    | 2012       | Path:       |                  |
| Well Completed Dt: | 2012/02/27 | Latitude:   | 43.6898551556121 |
| Audit No:          | Z147052    | Longitude:  | -79.474730765092 |

| Map Key | Direction | Distance (km) | Distance (m) | Elevation (m) | DB   |
|---------|-----------|---------------|--------------|---------------|------|
| 74      | SW        | 0.06          | 60.78        | 128.00        | WWIS |

## Wells and Additional Sources Detail Report

|                     |              |                    |                      |
|---------------------|--------------|--------------------|----------------------|
| Well ID:            | 7272742      | Flowing (Y/N):     |                      |
| Construction Date:  |              | Flow Rate:         |                      |
| Use 1st:            |              | Data Entry Status: |                      |
| Use 2nd:            |              | Data Src:          |                      |
| Final Well Status:  | 0            | Date Received:     | 06-Oct-2016 00:00:00 |
| Water Type:         |              | Selected Flag:     | TRUE                 |
| Casing Material:    |              | Abandonment Rec:   |                      |
| Audit No:           | Z232885      | Contractor:        | 7238                 |
| Tag:                | A202803      | Form Version:      | 7                    |
| Constructn Method:  |              | Owner:             |                      |
| Elevation (m):      |              | County:            | YORK AND TORONT      |
| Elevatn Reliabilty: |              | Lot:               |                      |
| Depth to Bedrock:   |              | Concession:        |                      |
| Well Depth:         |              | Concession Name:   |                      |
| Overburden/Bedrock: |              | Easting NAD83:     |                      |
| Pump Rate:          |              | Northing NAD83:    |                      |
| Static Water Level: |              | Zone:              |                      |
| Clear/Cloudy:       |              | UTM Reliability:   |                      |
| Municipality:       | YORK BOROUGH |                    |                      |
| Site Info:          |              |                    |                      |

PDF URL (Map):

|                      |                   |
|----------------------|-------------------|
| Well Completed Date: | 2016/09/08        |
| Year Completed:      | 2016              |
| Depth (m):           | 26.2128           |
| Latitude:            | 43.6901227999553  |
| Longitude:           | -79.4752203108825 |
| Path:                |                   |

|                              |                      |                  |                                |
|------------------------------|----------------------|------------------|--------------------------------|
| Bore Hole ID:                | 1006262622           | Elevation:       |                                |
| DP2BR:                       |                      | Elevrc:          |                                |
| Spatial Status:              |                      | Zone:            | 17                             |
| Code OB:                     |                      | East83:          | 622883.00                      |
| Code OB Desc:                |                      | North83:         | 4838586.00                     |
| Open Hole:                   |                      | Org CS:          | UTM83                          |
| Cluster Kind:                |                      | UTMRC:           | 4                              |
| Date Completed:              | 08-Sep-2016 00:00:00 | UTMRC Desc:      | margin of error : 30 m - 100 m |
| Remarks:                     |                      | Location Method: | wwr                            |
| Elevrc Desc:                 |                      |                  |                                |
| Location Source Date:        |                      |                  |                                |
| Improvement Location Source: |                      |                  |                                |
| Improvement Location Method: |                      |                  |                                |

## Wells and Additional Sources Detail Report

Source Revision  
Comment:  
Supplier Comment:

Formation ID: 1006395308  
Layer: 2  
Color: 2  
General Color: GREY  
Mat1: 06  
Most Common Material: SILT  
Mat2: 81  
Mat2 Desc: SANDY  
Mat3:  
Mat3 Desc:  
Formation Top Depth: 6.0  
Formation End Depth: 22.0  
Formation End Depth UOM: ft

Formation ID: 1006395309  
Layer: 3  
Color: 2  
General Color: GREY  
Mat1: 28  
Most Common Material: SAND  
Mat2: 84  
Mat2 Desc: SILTY  
Mat3: 10  
Mat3 Desc: COARSE SAND  
Formation Top Depth: 22.0  
Formation End Depth: 77.0  
Formation End Depth UOM: ft

Formation ID: 1006395312  
Layer: 6  
Color: 2  
General Color: GREY  
Mat1: 15  
Most Common Material: LIMESTONE  
Mat2:  
Mat2 Desc:  
Mat3:  
Mat3 Desc:  
Formation Top Depth: 86.0  
Formation End Depth: 86.0

## Wells and Additional Sources Detail Report

Formation End Depth      ft  
UOM:

Formation ID:              1006395307  
Layer:                      1  
Color:                      6  
General Color:            BROWN  
Mat1:                      01  
Most Common Material:   FILL  
Mat2:  
Mat2 Desc:  
Mat3:  
Mat3 Desc:  
Formation Top Depth:    0.0  
Formation End Depth:    6.0  
Formation End Depth    ft  
UOM:

Formation ID:              1006395310  
Layer:                      4  
Color:                      2  
General Color:            GREY  
Mat1:                      06  
Most Common Material:   SILT  
Mat2:                      81  
Mat2 Desc:                SANDY  
Mat3:                      10  
Mat3 Desc:                COARSE SAND  
Formation Top Depth:    77.0  
Formation End Depth:    82.0  
Formation End Depth    ft  
UOM:

Formation ID:              1006395311  
Layer:                      5  
Color:                      2  
General Color:            GREY  
Mat1:                      28  
Most Common Material:   SAND  
Mat2:                      84  
Mat2 Desc:                SILTY  
Mat3:  
Mat3 Desc:  
Formation Top Depth:    82.0  
Formation End Depth:    86.0  
Formation End Depth    ft  
UOM:



## Wells and Additional Sources Detail Report

Plug ID: 1006395319  
Layer: 1  
Plug From: 0.0  
Plug To: 20.0  
Plug Depth UOM: ft

Plug ID: 1006395320  
Layer: 2  
Plug From: 20.0  
Plug To: 86.0  
Plug Depth UOM: ft

Method Construction ID: 1006395318  
Method Construction Code: 2  
Method Construction: Rotary (Convent.)  
Other Method Construction: BORING

Pipe ID: 1006395306  
Casing No: 0  
Comment:  
Alt Name:

Casing ID: 1006395316  
Layer: 1  
Material: 7  
Open Hole or Material: OTHER  
Depth From: -3.0  
Depth To: 22.0  
Casing Diameter: 4.0  
Casing Diameter UOM: inch  
Casing Depth UOM: ft

Screen ID: 1006395317  
Layer: 1  
Slot: 0.2  
Screen Top Depth: 22.0  
Screen End Depth: 86.0  
Screen Material: 7  
Screen Depth UOM: ft

## Wells and Additional Sources Detail Report

Screen Diameter UOM: inch  
 Screen Diameter: 4.25

Water ID: 1006395315  
 Layer:  
 Kind Code:  
 Kind:  
 Water Found Depth:  
 Water Found Depth UOM: ft

Hole ID: 1006395314  
 Diameter: 8.0  
 Depth From: 8.0  
 Depth To: 86.0  
 Hole Depth UOM: ft  
 Hole Diameter UOM: inch

Hole ID: 1006395313  
 Diameter: 10.0  
 Depth From: 0.0  
 Depth To: 8.0  
 Hole Depth UOM: ft  
 Hole Diameter UOM: inch

|                    |            |             |                   |
|--------------------|------------|-------------|-------------------|
| Bore Hole ID:      | 1006262622 | Tag No:     | A202803           |
| Depth M:           | 26.2128    | Contractor: | 7238              |
| Year Completed:    | 2016       | Path:       | 727\7272742.pdf   |
| Well Completed Dt: | 2016/09/08 | Latitude:   | 43.6901227999553  |
| Audit No:          | Z232885    | Longitude:  | -79.4752203108825 |

| Map Key | Direction | Distance (km) | Distance (m) | Elevation (m) | DB   |
|---------|-----------|---------------|--------------|---------------|------|
| 75      | WSW       | 0.06          | 61.73        | 128.60        | WWIS |

|                    |            |                    |                      |
|--------------------|------------|--------------------|----------------------|
| Well ID:           | 7289117    | Flowing (Y/N):     |                      |
| Construction Date: |            | Flow Rate:         |                      |
| Use 1st:           | Dewatering | Data Entry Status: |                      |
| Use 2nd:           |            | Data Src:          |                      |
| Final Well Status: | Dewatering | Date Received:     | 26-Jun-2017 00:00:00 |
| Water Type:        |            | Selected Flag:     | TRUE                 |
| Casing Material:   |            | Abandonment Rec:   |                      |
| Audit No:          | Z245126    | Contractor:        | 3413                 |
| Tag:               | A215324    | Form Version:      | 7                    |

## Wells and Additional Sources Detail Report

|                     |                  |                 |
|---------------------|------------------|-----------------|
| Constructn Method:  | Owner:           |                 |
| Elevation (m):      | County:          | YORK AND TORONT |
| Elevatn Reliabilty: | Lot:             |                 |
| Depth to Bedrock:   | Concession:      |                 |
| Well Depth:         | Concession Name: |                 |
| Overburden/Bedrock: | Easting NAD83:   |                 |
| Pump Rate:          | Northing NAD83:  |                 |
| Static Water Level: | Zone:            |                 |
| Clear/Cloudy:       | UTM Reliability: |                 |
| Municipality:       | TORONTO CITY     |                 |
| Site Info:          |                  |                 |

PDF URL (Map): [https://d2khazk8e83rdv.cloudfront.net/moe\\_mapping/downloads/2Water/Wells\\_pdfs/728\7289117.pdf](https://d2khazk8e83rdv.cloudfront.net/moe_mapping/downloads/2Water/Wells_pdfs/728\7289117.pdf)

Well Completed Date: 2016/11/04  
Year Completed: 2016  
Depth (m): 15.5448  
Latitude: 43.6904038108371  
Longitude: -79.4753620898587  
Path: 728\7289117.pdf

|                              |                      |                  |                                |
|------------------------------|----------------------|------------------|--------------------------------|
| Bore Hole ID:                | 1006576887           | Elevation:       |                                |
| DP2BR:                       |                      | Elevrc:          |                                |
| Spatial Status:              |                      | Zone:            | 17                             |
| Code OB:                     |                      | East83:          | 622871.00                      |
| Code OB Desc:                |                      | North83:         | 4838617.00                     |
| Open Hole:                   |                      | Org CS:          | UTM83                          |
| Cluster Kind:                |                      | UTMRC:           | 4                              |
| Date Completed:              | 04-Nov-2016 00:00:00 | UTMRC Desc:      | margin of error : 30 m - 100 m |
| Remarks:                     |                      | Location Method: | wwr                            |
| Elevrc Desc:                 |                      |                  |                                |
| Location Source Date:        |                      |                  |                                |
| Improvement Location Source: |                      |                  |                                |
| Improvement Location Method: |                      |                  |                                |
| Source Revision              |                      |                  |                                |
| Comment:                     |                      |                  |                                |
| Supplier Comment:            |                      |                  |                                |

Formation ID: 1006802568  
Layer: 1  
Color: 2  
General Color: GREY  
Mat1: 05  
Most Common Material: CLAY

## Wells and Additional Sources Detail Report

Mat2: 26  
Mat2 Desc: ROCK  
Mat3:  
Mat3 Desc:  
Formation Top Depth: 0.0  
Formation End Depth: 20.0  
Formation End Depth UOM: ft

Formation ID: 1006802569  
Layer: 2  
Color: 2  
General Color: GREY  
Mat1: 05  
Most Common Material: CLAY  
Mat2:  
Mat2 Desc:  
Mat3:  
Mat3 Desc:  
Formation Top Depth: 20.0  
Formation End Depth: 51.0  
Formation End Depth UOM: ft

Plug ID: 1006802577  
Layer: 2  
Plug From: 25.0  
Plug To: 51.0  
Plug Depth UOM: ft

Plug ID: 1006802576  
Layer: 1  
Plug From: 0.0  
Plug To: 25.0  
Plug Depth UOM: ft

Method Construction ID: 1006802575  
Method Construction Code: 2  
Method Construction: Rotary (Convent.)  
Other Method Construction:

Pipe ID: 1006802567  
Casing No: 0

## Wells and Additional Sources Detail Report

Comment:

Alt Name:

Casing ID: 1006802572  
Layer: 1  
Material: 5  
Open Hole or Material: PLASTIC  
Depth From: 0.0  
Depth To: 25.0  
Casing Diameter: 4.0  
Casing Diameter UOM: inch  
Casing Depth UOM: ft

Screen ID: 1006802573  
Layer: 1  
Slot: 10  
Screen Top Depth: 25.0  
Screen End Depth: 51.0  
Screen Material: 5  
Screen Depth UOM: ft  
Screen Diameter UOM: inch  
Screen Diameter: 4.0

Water ID: 1006802571  
Layer:  
Kind Code:  
Kind:  
Water Found Depth:  
Water Found Depth UOM: ft

Hole ID: 1006802570  
Diameter: 8.0  
Depth From: 0.0  
Depth To: 51.0  
Hole Depth UOM: ft  
Hole Diameter UOM: inch

|                    |            |             |                   |
|--------------------|------------|-------------|-------------------|
| Bore Hole ID:      | 1006576887 | Tag No:     | A215324           |
| Depth M:           | 15.5448    | Contractor: | 3413              |
| Year Completed:    | 2016       | Path:       | 728\7289117.pdf   |
| Well Completed Dt: | 2016/11/04 | Latitude:   | 43.6904038108371  |
| Audit No:          | Z245126    | Longitude:  | -79.4753620898587 |

## Wells and Additional Sources Detail Report

| Map Key | Direction | Distance (km) | Distance (m) | Elevation (m) | DB   |
|---------|-----------|---------------|--------------|---------------|------|
| 76      | W         | 0.06          | 61.82        | 128.62        | WWIS |

|                     |              |                    |                      |
|---------------------|--------------|--------------------|----------------------|
| Well ID:            | 7298518      | Flowing (Y/N):     |                      |
| Construction Date:  |              | Flow Rate:         |                      |
| Use 1st:            | Dewatering   | Data Entry Status: |                      |
| Use 2nd:            |              | Data Src:          |                      |
| Final Well Status:  | Dewatering   | Date Received:     | 03-Nov-2017 00:00:00 |
| Water Type:         |              | Selected Flag:     | TRUE                 |
| Casing Material:    |              | Abandonment Rec:   |                      |
| Audit No:           | Z251371      | Contractor:        | 3413                 |
| Tag:                | A220843      | Form Version:      | 7                    |
| Constructn Method:  |              | Owner:             |                      |
| Elevation (m):      |              | County:            | YORK AND TORONT      |
| Elevatn Reliabilty: |              | Lot:               |                      |
| Depth to Bedrock:   |              | Concession:        |                      |
| Well Depth:         |              | Concession Name:   |                      |
| Overburden/Bedrock: |              | Easting NAD83:     |                      |
| Pump Rate:          |              | Northing NAD83:    |                      |
| Static Water Level: |              | Zone:              |                      |
| Clear/Cloudy:       |              | UTM Reliability:   |                      |
| Municipality:       | TORONTO CITY |                    |                      |
| Site Info:          |              |                    |                      |

PDF URL (Map): [https://d2khazk8e83rdv.cloudfront.net/moe\\_mapping/downloads/2Water/Wells\\_pdfs/729\7298518.pdf](https://d2khazk8e83rdv.cloudfront.net/moe_mapping/downloads/2Water/Wells_pdfs/729\7298518.pdf)

|                      |                   |
|----------------------|-------------------|
| Well Completed Date: | 2017/04/03        |
| Year Completed:      | 2017              |
| Depth (m):           | 26.8224           |
| Latitude:            | 43.6905214832427  |
| Longitude:           | -79.4754087416728 |
| Path:                | 729\7298518.pdf   |

|                 |                      |                  |                                |
|-----------------|----------------------|------------------|--------------------------------|
| Bore Hole ID:   | 1006788091           | Elevation:       |                                |
| DP2BR:          |                      | Elevrc:          |                                |
| Spatial Status: |                      | Zone:            | 17                             |
| Code OB:        |                      | East83:          | 622867.00                      |
| Code OB Desc:   |                      | North83:         | 4838630.00                     |
| Open Hole:      |                      | Org CS:          | UTM83                          |
| Cluster Kind:   |                      | UTMRC:           | 4                              |
| Date Completed: | 03-Apr-2017 00:00:00 | UTMRC Desc:      | margin of error : 30 m - 100 m |
| Remarks:        |                      | Location Method: | wwr                            |
| Elevrc Desc:    |                      |                  |                                |

## Wells and Additional Sources Detail Report

Location Source Date:  
Improvement Location  
Source:  
Improvement Location  
Method:  
Source Revision  
Comment:  
Supplier Comment:

Formation ID: 1006880153  
Layer: 3  
Color: 2  
General Color: GREY  
Mat1: 05  
Most Common Material: CLAY  
Mat2: 06  
Mat2 Desc: SILT  
Mat3:  
Mat3 Desc:  
Formation Top Depth: 42.0  
Formation End Depth: 80.0  
Formation End Depth UOM: ft

Formation ID: 1006880151  
Layer: 1  
Color: 6  
General Color: BROWN  
Mat1: 11  
Most Common Material: GRAVEL  
Mat2:  
Mat2 Desc:  
Mat3:  
Mat3 Desc:  
Formation Top Depth: 0.0  
Formation End Depth: 6.0  
Formation End Depth UOM: ft

Formation ID: 1006880152  
Layer: 2  
Color: 2  
General Color: GREY  
Mat1: 05  
Most Common Material: CLAY  
Mat2:  
Mat2 Desc:

## Wells and Additional Sources Detail Report

Mat3:

Mat3 Desc:

Formation Top Depth: 6.0  
Formation End Depth: 42.0  
Formation End Depth UOM: ft

Formation ID: 1006880154

Layer: 4

Color: 2

General Color: GREY

Mat1: 06

Most Common Material: SILT

Mat2:

Mat2 Desc:

Mat3:

Mat3 Desc:

Formation Top Depth: 80.0  
Formation End Depth: 88.0  
Formation End Depth UOM: ft

Plug ID: 1006880161

Layer: 1

Plug From: 0.0

Plug To: 20.0

Plug Depth UOM: ft

Plug ID: 1006880162

Layer: 2

Plug From: 20.0

Plug To: 88.0

Plug Depth UOM: ft

Method Construction ID: 1006880160

Method Construction Code: 2

Method Construction: Rotary (Convent.)

Other Method Construction:

Pipe ID: 1006880150

Casing No: 0

Comment:

Alt Name:



## Wells and Additional Sources Detail Report

Casing ID: 1006880157  
 Layer: 1  
 Material: 5  
 Open Hole or Material: PLASTIC  
 Depth From: 0.0  
 Depth To: 28.0  
 Casing Diameter: 4.0  
 Casing Diameter UOM: inch  
 Casing Depth UOM: ft

Screen ID: 1006880158  
 Layer: 1  
 Slot: 10  
 Screen Top Depth: 28.0  
 Screen End Depth: 88.0  
 Screen Material: 5  
 Screen Depth UOM: ft  
 Screen Diameter UOM: inch  
 Screen Diameter: 4.0

Water ID: 1006880156  
 Layer:  
 Kind Code:  
 Kind:  
 Water Found Depth:  
 Water Found Depth UOM: ft

Hole ID: 1006880155  
 Diameter:  
 Depth From:  
 Depth To:  
 Hole Depth UOM: ft  
 Hole Diameter UOM: inch

|                    |            |             |                   |
|--------------------|------------|-------------|-------------------|
| Bore Hole ID:      | 1006788091 | Tag No:     | A220843           |
| Depth M:           | 26.8224    | Contractor: | 3413              |
| Year Completed:    | 2017       | Path:       | 729\7298518.pdf   |
| Well Completed Dt: | 2017/04/03 | Latitude:   | 43.6905214832427  |
| Audit No:          | Z251371    | Longitude:  | -79.4754087416728 |

| Map Key | Direction | Distance (km) | Distance (m) | Elevation (m) | DB |
|---------|-----------|---------------|--------------|---------------|----|
|---------|-----------|---------------|--------------|---------------|----|

# Wells and Additional Sources Detail Report

|                              |   |                    |                                |        |      |
|------------------------------|---|--------------------|--------------------------------|--------|------|
| 77                           | SSW   | 0.06               | 62.12                          | 128.29 | WWIS |
|                              |   |                    |                                |        |      |
| Well ID:                     | 7185114   | Flowing (Y/N):     |                                |        |      |
| Construction Date:           |   | Flow Rate:         |                                |        |      |
| Use 1st:                     |   | Data Entry Status: | Yes                            |        |      |
| Use 2nd:                     |   | Data Src:          |                                |        |      |
| Final Well Status:           |   | Date Received:     | 09-Aug-2012 00:00:00           |        |      |
| Water Type:                  |   | Selected Flag:     | TRUE                           |        |      |
| Casing Material:             |   | Abandonment Rec:   |                                |        |      |
| Audit No:                    | M01980  | Contractor:        | 6032                           |        |      |
| Tag:                         | A116450   | Form Version:      | 5                              |        |      |
| Constructn Method:           |   | Owner:             |                                |        |      |
| Elevation (m):               |   | County:            | YORK AND TORONT                |        |      |
| Elevatn Reliabilty:          |   | Lot:               |                                |        |      |
| Depth to Bedrock:            |   | Concession:        |                                |        |      |
| Well Depth:                  |   | Concession Name:   |                                |        |      |
| Overburden/Bedrock:          |   | Easting NAD83:     |                                |        |      |
| Pump Rate:                   |   | Northing NAD83:    |                                |        |      |
| Static Water Level:          |   | Zone:              |                                |        |      |
| Clear/Cloudy:                |   | UTM Reliability:   |                                |        |      |
| Municipality:                | YORK BOROUGH  |                    |                                |        |      |
| Site Info:                   |   |                    |                                |        |      |
|                              |   |                    |                                |        |      |
| PDF URL (Map):               | <a href="https://d2khazk8e83rdv.cloudfront.net/moe_mapping/downloads/2Water/Wells_pdfs/718\7185114.pdf">https://d2khazk8e83rdv.cloudfront.net/moe_mapping/downloads/2Water/Wells_pdfs/718\7185114.pdf</a> |                    |                                |        |      |
|                              |   |                    |                                |        |      |
| Well Completed Date:         | 2012/02/18  |                    |                                |        |      |
| Year Completed:              | 2012  |                    |                                |        |      |
| Depth (m):                   |   |                    |                                |        |      |
| Latitude:                    | 43.6898268287489  |                    |                                |        |      |
| Longitude:                   | -79.4746322176114   |                    |                                |        |      |
| Path:                        | 718\7185114.pdf   |                    |                                |        |      |
|                              |   |                    |                                |        |      |
| Bore Hole ID:                | 1004102030  | Elevation:         |                                |        |      |
| DP2BR:                       |   | Elevrc:            |                                |        |      |
| Spatial Status:              |   | Zone:              | 17                             |        |      |
| Code OB:                     |   | East83:            | 622931.00                      |        |      |
| Code OB Desc:                |   | North83:           | 4838554.00                     |        |      |
| Open Hole:                   |   | Org CS:            | UTM83                          |        |      |
| Cluster Kind:                |   | UTMRC:             | 4                              |        |      |
| Date Completed:              | 18-Feb-2012 00:00:00  | UTMRC Desc:        | margin of error : 30 m - 100 m |        |      |
| Remarks:                     |   | Location Method:   | wwr                            |        |      |
| Elevrc Desc:                 |   |                    |                                |        |      |
| Location Source Date:        |   |                    |                                |        |      |
| Improvement Location Source: |   |                    |                                |        |      |

# Wells and Additional Sources Detail Report

Improvement Location  
 Method:  
 Source Revision  
 Comment:  
 Supplier Comment:

|                    |            |             |                   |
|--------------------|------------|-------------|-------------------|
| Bore Hole ID:      | 1004102030 | Tag No:     | A116450           |
| Depth M:           |            | Contractor: | 6032              |
| Year Completed:    | 2012       | Path:       | 718\7185114.pdf   |
| Well Completed Dt: | 2012/02/18 | Latitude:   | 43.6898268287489  |
| Audit No:          | M01980     | Longitude:  | -79.4746322176114 |

| Map Key | Direction | Distance (km) | Distance (m) | Elevation (m) | DB   |
|---------|-----------|---------------|--------------|---------------|------|
| 78      | WSW       | 0.06          | 63.12        | 128.35        | WWIS |

|                     |              |                    |                      |
|---------------------|--------------|--------------------|----------------------|
| Well ID:            | 7276452      | Flowing (Y/N):     |                      |
| Construction Date:  |              | Flow Rate:         |                      |
| Use 1st:            | Dewatering   | Data Entry Status: |                      |
| Use 2nd:            |              | Data Src:          |                      |
| Final Well Status:  | Dewatering   | Date Received:     | 05-Dec-2016 00:00:00 |
| Water Type:         |              | Selected Flag:     | TRUE                 |
| Casing Material:    |              | Abandonment Rec:   |                      |
| Audit No:           | Z245129      | Contractor:        | 3413                 |
| Tag:                | A215314      | Form Version:      | 7                    |
| Constructn Method:  |              | Owner:             |                      |
| Elevation (m):      |              | County:            | YORK AND TORONT      |
| Elevatn Reliabilty: |              | Lot:               |                      |
| Depth to Bedrock:   |              | Concession:        |                      |
| Well Depth:         |              | Concession Name:   |                      |
| Overburden/Bedrock: |              | Easting NAD83:     |                      |
| Pump Rate:          |              | Northing NAD83:    |                      |
| Static Water Level: |              | Zone:              |                      |
| Clear/Cloudy:       |              | UTM Reliability:   |                      |
| Municipality:       | TORONTO CITY |                    |                      |
| Site Info:          |              |                    |                      |

PDF URL (Map): [https://d2khazk8e83rdv.cloudfront.net/moe\\_mapping/downloads/2Water/Wells\\_pdfs/727\7276452.pdf](https://d2khazk8e83rdv.cloudfront.net/moe_mapping/downloads/2Water/Wells_pdfs/727\7276452.pdf)

Well Completed Date: 2016/10/28  
 Year Completed: 2016  
 Depth (m): 15.24  
 Latitude: 43.6903316389041  
 Longitude: -79.4753515102032  
 Path: 727\7276452.pdf

## Wells and Additional Sources Detail Report

|                              |                      |                  |                                |
|------------------------------|----------------------|------------------|--------------------------------|
| Bore Hole ID:                | 1006300995           | Elevation:       |                                |
| DP2BR:                       |                      | Elevrc:          |                                |
| Spatial Status:              |                      | Zone:            | 17                             |
| Code OB:                     |                      | East83:          | 622872.00                      |
| Code OB Desc:                |                      | North83:         | 4838609.00                     |
| Open Hole:                   |                      | Org CS:          | UTM83                          |
| Cluster Kind:                |                      | UTMRC:           | 4                              |
| Date Completed:              | 28-Oct-2016 00:00:00 | UTMRC Desc:      | margin of error : 30 m - 100 m |
| Remarks:                     |                      | Location Method: | wwr                            |
| Elevrc Desc:                 |                      |                  |                                |
| Location Source Date:        |                      |                  |                                |
| Improvement Location Source: |                      |                  |                                |
| Improvement Location Method: |                      |                  |                                |
| Source Revision Comment:     |                      |                  |                                |
| Supplier Comment:            |                      |                  |                                |

|                          |            |
|--------------------------|------------|
| Formation ID:            | 1006468905 |
| Layer:                   | 2          |
| Color:                   | 2          |
| General Color:           | GREY       |
| Mat1:                    | 05         |
| Most Common Material:    | CLAY       |
| Mat2:                    |            |
| Mat2 Desc:               |            |
| Mat3:                    | 85         |
| Mat3 Desc:               | SOFT       |
| Formation Top Depth:     | 22.0       |
| Formation End Depth:     | 50.0       |
| Formation End Depth UOM: | ft         |

|                          |            |
|--------------------------|------------|
| Formation ID:            | 1006468904 |
| Layer:                   | 1          |
| Color:                   | 2          |
| General Color:           | GREY       |
| Mat1:                    | 05         |
| Most Common Material:    | CLAY       |
| Mat2:                    | 26         |
| Mat2 Desc:               | ROCK       |
| Mat3:                    |            |
| Mat3 Desc:               |            |
| Formation Top Depth:     | 0.0        |
| Formation End Depth:     | 22.0       |
| Formation End Depth UOM: | ft         |

## Wells and Additional Sources Detail Report

Plug ID: 1006468913  
Layer: 2  
Plug From: 25.0  
Plug To: 50.0  
Plug Depth UOM: ft

Plug ID: 1006468912  
Layer: 1  
Plug From: 0.0  
Plug To: 25.0  
Plug Depth UOM: ft

Method Construction ID: 1006468911  
Method Construction Code: 2  
Method Construction: Rotary (Convent.)  
Other Method Construction:

Pipe ID: 1006468903  
Casing No: 0  
Comment:  
Alt Name:

Casing ID: 1006468908  
Layer: 1  
Material: 5  
Open Hole or Material: PLASTIC  
Depth From: 0.0  
Depth To: 25.0  
Casing Diameter: 4.0  
Casing Diameter UOM: inch  
Casing Depth UOM: ft

Screen ID: 1006468909  
Layer: 1  
Slot: 10  
Screen Top Depth: 25.0  
Screen End Depth: 50.0  
Screen Material: 5  
Screen Depth UOM: ft

## Wells and Additional Sources Detail Report

Screen Diameter UOM: inch  
 Screen Diameter: 4.0

Water ID: 1006468907  
 Layer:  
 Kind Code:  
 Kind:  
 Water Found Depth:  
 Water Found Depth UOM: ft

Hole ID: 1006468906  
 Diameter: 8.0  
 Depth From: 0.0  
 Depth To: 50.0  
 Hole Depth UOM: ft  
 Hole Diameter UOM: inch

|                    |            |             |                   |
|--------------------|------------|-------------|-------------------|
| Bore Hole ID:      | 1006300995 | Tag No:     | A215314           |
| Depth M:           | 15.24      | Contractor: | 3413              |
| Year Completed:    | 2016       | Path:       | 727\7276452.pdf   |
| Well Completed Dt: | 2016/10/28 | Latitude:   | 43.6903316389041  |
| Audit No:          | Z245129    | Longitude:  | -79.4753515102032 |

| Map Key | Direction | Distance (km) | Distance (m) | Elevation (m) | DB   |
|---------|-----------|---------------|--------------|---------------|------|
| 79      | WSW       | 0.06          | 63.66        | 128.33        | WWIS |

|                     |           |                    |                      |
|---------------------|-----------|--------------------|----------------------|
| Well ID:            | 7201493   | Flowing (Y/N):     |                      |
| Construction Date:  |           | Flow Rate:         |                      |
| Use 1st:            | Test Hole | Data Entry Status: |                      |
| Use 2nd:            |           | Data Src:          |                      |
| Final Well Status:  | Test Hole | Date Received:     | 14-May-2013 00:00:00 |
| Water Type:         |           | Selected Flag:     | TRUE                 |
| Casing Material:    |           | Abandonment Rec:   |                      |
| Audit No:           | Z146207   | Contractor:        | 7215                 |
| Tag:                | A136186   | Form Version:      | 7                    |
| Constructn Method:  |           | Owner:             |                      |
| Elevation (m):      |           | County:            | YORK AND TORONT      |
| Elevatn Reliabilty: |           | Lot:               |                      |
| Depth to Bedrock:   |           | Concession:        |                      |
| Well Depth:         |           | Concession Name:   |                      |
| Overburden/Bedrock: |           | Easting NAD83:     |                      |
| Pump Rate:          |           | Northing NAD83:    |                      |
| Static Water Level: |           | Zone:              |                      |

## Wells and Additional Sources Detail Report

Clear/Cloudy:

UTM Reliability:

Municipality: YORK BOROUGH

Site Info:

PDF URL (Map): [https://d2khazk8e83rdv.cloudfront.net/moe\\_mapping/downloads/2Water/Wells\\_pdfs/720\7201493.pdf](https://d2khazk8e83rdv.cloudfront.net/moe_mapping/downloads/2Water/Wells_pdfs/720\7201493.pdf)

Well Completed Date: 2012/08/24

Year Completed: 2012

Depth (m):

Latitude: 43.6903769739024

Longitude: -79.4753751781321

Path: 720\7201493.pdf

Bore Hole ID: 1004297096

Elevation:

DP2BR:

Elevrc:

Spatial Status:

Zone: 17

Code OB:

East83: 622870.00

Code OB Desc:

North83: 4838614.00

Open Hole:

Org CS: UTM83

Cluster Kind:

UTMRC: 4

Date Completed: 24-Aug-2012 00:00:00

UTMRC Desc: margin of error : 30 m - 100 m

Remarks:

Location Method: wwr

Elevrc Desc:

Location Source Date:

Improvement Location  
Source:

Improvement Location  
Method:

Source Revision

Comment:

Supplier Comment:

Plug ID: 1004817725

Layer: 2

Plug From: 4.0

Plug To: 1.0

Plug Depth UOM: ft

Plug ID: 1004817724

Layer: 1

Plug From: 15.0

Plug To: 4.0

Plug Depth UOM: ft

## Wells and Additional Sources Detail Report

Plug ID: 1004817726  
Layer: 3  
Plug From: 1.0  
Plug To: 0.0  
Plug Depth UOM: ft

Method Construction ID: 1004817723  
Method Construction Code: 2  
Method Construction: Rotary (Convent.)  
Other Method Construction:

Pipe ID: 1004817716  
Casing No: 0  
Comment:  
Alt Name:

Casing ID: 1004817720  
Layer: 1  
Material: 5  
Open Hole or Material: PLASTIC  
Depth From: 5.0  
Depth To: 0.0  
Casing Diameter: 2.0  
Casing Diameter UOM: inch  
Casing Depth UOM: ft

Screen ID: 1004817721  
Layer: 1  
Slot: 10  
Screen Top Depth: 15.0  
Screen End Depth: 5.0  
Screen Material: 5  
Screen Depth UOM: ft  
Screen Diameter UOM: inch  
Screen Diameter: 2.0

Water ID: 1004817719  
Layer:  
Kind Code:  
Kind:  
Water Found Depth:



# Wells and Additional Sources Detail Report

Water Found Depth UOM: ft

Hole ID: 1004817718  
 Diameter: 9.0  
 Depth From: 15.0  
 Depth To: 0.0  
 Hole Depth UOM: ft  
 Hole Diameter UOM: inch

|                    |            |             |                   |
|--------------------|------------|-------------|-------------------|
| Bore Hole ID:      | 1004297096 | Tag No:     | A136186           |
| Depth M:           |            | Contractor: | 7215              |
| Year Completed:    | 2012       | Path:       | 720\7201493.pdf   |
| Well Completed Dt: | 2012/08/24 | Latitude:   | 43.6903769739024  |
| Audit No:          | Z146207    | Longitude:  | -79.4753751781321 |

| Map Key | Direction | Distance (km) | Distance (m) | Elevation (m) | DB   |
|---------|-----------|---------------|--------------|---------------|------|
| 79      | WSW       | 0.06          | 63.66        | 128.33        | WWIS |

|                      |              |                    |                      |
|----------------------|--------------|--------------------|----------------------|
| Well ID:             | 7276453      | Flowing (Y/N):     |                      |
| Construction Date:   |              | Flow Rate:         |                      |
| Use 1st:             |              | Data Entry Status: |                      |
| Use 2nd:             |              | Data Src:          |                      |
| Final Well Status:   | 0            | Date Received:     | 05-Dec-2016 00:00:00 |
| Water Type:          |              | Selected Flag:     | TRUE                 |
| Casing Material:     |              | Abandonment Rec:   |                      |
| Audit No:            | Z245130      | Contractor:        | 3413                 |
| Tag:                 | A215319      | Form Version:      | 7                    |
| Constructn Method:   |              | Owner:             |                      |
| Elevation (m):       |              | County:            | YORK AND TORONT      |
| Elevatn Reliability: |              | Lot:               |                      |
| Depth to Bedrock:    |              | Concession:        |                      |
| Well Depth:          |              | Concession Name:   |                      |
| Overburden/Bedrock:  |              | Easting NAD83:     |                      |
| Pump Rate:           |              | Northing NAD83:    |                      |
| Static Water Level:  |              | Zone:              |                      |
| Clear/Cloudy:        |              | UTM Reliability:   |                      |
| Municipality:        | TORONTO CITY |                    |                      |
| Site Info:           |              |                    |                      |

PDF URL (Map): [https://d2khazk8e83rdv.cloudfront.net/moe\\_mapping/downloads/2Water/Wells\\_pdfs/727\7276453.pdf](https://d2khazk8e83rdv.cloudfront.net/moe_mapping/downloads/2Water/Wells_pdfs/727\7276453.pdf)

Well Completed Date: 2016/10/12  
 Year Completed: 2016

## Wells and Additional Sources Detail Report

Depth (m):  
Latitude: 43.6903861401906  
Longitude: -79.4753873541874  
Path: 727\7276453.pdf

Bore Hole ID: 1006300998      Elevation:  
DP2BR:      Elevrc:  
Spatial Status:      Zone: 17  
Code OB:      East83: 622869.00  
Code OB Desc:      North83: 4838615.00  
Open Hole:      Org CS: UTM83  
Cluster Kind:      UTMRC: 4  
Date Completed: 12-Oct-2016 00:00:00      UTMRC Desc: margin of error : 30 m - 100 m  
Remarks:      Location Method: wwr  
Elevrc Desc:  
Location Source Date:  
Improvement Location  
Source:  
Improvement Location  
Method:  
Source Revision  
Comment:  
Supplier Comment:

Formation ID: 1006468929  
Layer:  
Color:  
General Color:  
Mat1:  
Most Common Material:  
Mat2:  
Mat2 Desc:  
Mat3:  
Mat3 Desc:  
Formation Top Depth:  
Formation End Depth:  
Formation End Depth      ft  
UOM:

Method Construction ID: 1006468934  
Method Construction  
Code:  
Method Construction:  
Other Method  
Construction:

Pipe ID: 1006468928

## Wells and Additional Sources Detail Report

Casing No: 0  
Comment:  
Alt Name:

Casing ID: 1006468932  
Layer:  
Material:  
Open Hole or Material:  
Depth From:  
Depth To:  
Casing Diameter:  
Casing Diameter UOM: inch  
Casing Depth UOM: ft

Screen ID: 1006468933  
Layer:  
Slot:  
Screen Top Depth:  
Screen End Depth:  
Screen Material:  
Screen Depth UOM: ft  
Screen Diameter UOM: inch  
Screen Diameter:

Water ID: 1006468931  
Layer:  
Kind Code:  
Kind:  
Water Found Depth:  
Water Found Depth UOM: ft

Hole ID: 1006468930  
Diameter:  
Depth From:  
Depth To:  
Hole Depth UOM: ft  
Hole Diameter UOM: inch

Bore Hole ID: 1006300998  
Depth M:  
Year Completed: 2016  
Well Completed Dt: 2016/10/12

Tag No: A215319  
Contractor: 3413  
Path: 727\7276453.pdf  
Latitude: 43.6903861401906

# Wells and Additional Sources Detail Report

Audit No: Z245130 Longitude: -79.4753873541874

| Map Key | Direction | Distance (km) | Distance (m) | Elevation (m) | DB   |
|---------|-----------|---------------|--------------|---------------|------|
| 79      | WSW       | 0.06          | 63.66        | 128.33        | WWIS |

|                      |              |                    |                      |
|----------------------|--------------|--------------------|----------------------|
| Well ID:             | 7202149      | Flowing (Y/N):     |                      |
| Construction Date:   |              | Flow Rate:         |                      |
| Use 1st:             |              | Data Entry Status: | Yes                  |
| Use 2nd:             |              | Data Src:          |                      |
| Final Well Status:   |              | Date Received:     | 28-May-2013 00:00:00 |
| Water Type:          |              | Selected Flag:     | TRUE                 |
| Casing Material:     |              | Abandonment Rec:   |                      |
| Audit No:            | C19319       | Contractor:        | 7215                 |
| Tag:                 | A136186      | Form Version:      | 8                    |
| Constructn Method:   |              | Owner:             |                      |
| Elevation (m):       |              | County:            | YORK AND TORONT      |
| Elevatn Reliability: |              | Lot:               |                      |
| Depth to Bedrock:    |              | Concession:        |                      |
| Well Depth:          |              | Concession Name:   |                      |
| Overburden/Bedrock:  |              | Easting NAD83:     |                      |
| Pump Rate:           |              | Northing NAD83:    |                      |
| Static Water Level:  |              | Zone:              |                      |
| Clear/Cloudy:        |              | UTM Reliability:   |                      |
| Municipality:        | YORK BOROUGH |                    |                      |
| Site Info:           |              |                    |                      |

PDF URL (Map): [https://d2khazk8e83rdv.cloudfront.net/moe\\_mapping/downloads/2Water/Wells\\_pdfs/720\7202149.pdf](https://d2khazk8e83rdv.cloudfront.net/moe_mapping/downloads/2Water/Wells_pdfs/720\7202149.pdf)

Well Completed Date: 2012/10/24  
 Year Completed: 2012  
 Depth (m):  
 Latitude: 43.6903859747085  
 Longitude: -79.4753749500786  
 Path: 720\7202149.pdf

|                 |                      |                  |                                |
|-----------------|----------------------|------------------|--------------------------------|
| Bore Hole ID:   | 1004313534           | Elevation:       |                                |
| DP2BR:          |                      | Elevrc:          |                                |
| Spatial Status: |                      | Zone:            | 17                             |
| Code OB:        |                      | East83:          | 622870.00                      |
| Code OB Desc:   |                      | North83:         | 4838615.00                     |
| Open Hole:      |                      | Org CS:          | UTM83                          |
| Cluster Kind:   |                      | UTMRC:           | 4                              |
| Date Completed: | 24-Oct-2012 00:00:00 | UTMRC Desc:      | margin of error : 30 m - 100 m |
| Remarks:        |                      | Location Method: | wwr                            |

# Wells and Additional Sources Detail Report

Elevrc Desc:  
 Location Source Date:  
 Improvement Location  
 Source:  
 Improvement Location  
 Method:  
 Source Revision  
 Comment:  
 Supplier Comment:

|                    |            |             |                   |
|--------------------|------------|-------------|-------------------|
| Bore Hole ID:      | 1004313534 | Tag No:     | A136186           |
| Depth M:           |            | Contractor: | 7215              |
| Year Completed:    | 2012       | Path:       | 720\7202149.pdf   |
| Well Completed Dt: | 2012/10/24 | Latitude:   | 43.6903859747085  |
| Audit No:          | C19319     | Longitude:  | -79.4753749500786 |

| Map Key | Direction | Distance (km) | Distance (m) | Elevation (m) | DB   |
|---------|-----------|---------------|--------------|---------------|------|
| 80      | WSW       | 0.06          | 64.01        | 128.33        | WWIS |

|                      |              |                    |                      |
|----------------------|--------------|--------------------|----------------------|
| Well ID:             | 7289119      | Flowing (Y/N):     |                      |
| Construction Date:   |              | Flow Rate:         |                      |
| Use 1st:             | Dewatering   | Data Entry Status: |                      |
| Use 2nd:             |              | Data Src:          |                      |
| Final Well Status:   | Dewatering   | Date Received:     | 26-Jun-2017 00:00:00 |
| Water Type:          |              | Selected Flag:     | TRUE                 |
| Casing Material:     |              | Abandonment Rec:   |                      |
| Audit No:            | Z245147      | Contractor:        | 3413                 |
| Tag:                 | A215344      | Form Version:      | 7                    |
| Constructn Method:   |              | Owner:             |                      |
| Elevation (m):       |              | County:            | YORK AND TORONT      |
| Elevatn Reliability: |              | Lot:               |                      |
| Depth to Bedrock:    |              | Concession:        |                      |
| Well Depth:          |              | Concession Name:   |                      |
| Overburden/Bedrock:  |              | Easting NAD83:     |                      |
| Pump Rate:           |              | Northing NAD83:    |                      |
| Static Water Level:  |              | Zone:              |                      |
| Clear/Cloudy:        |              | UTM Reliability:   |                      |
| Municipality:        | TORONTO CITY |                    |                      |
| Site Info:           |              |                    |                      |

PDF URL (Map): [https://d2khazk8e83rdv.cloudfront.net/moe\\_mapping/downloads/2Water/Wells\\_pdfs/728\7289119.pdf](https://d2khazk8e83rdv.cloudfront.net/moe_mapping/downloads/2Water/Wells_pdfs/728\7289119.pdf)

Well Completed Date: 2016/11/06  
 Year Completed: 2016  
 Depth (m): 15.5448  
 Latitude: 43.690422308896

## Wells and Additional Sources Detail Report

Longitude: -79.4753988460959  
Path: 728\7289119.pdf

Bore Hole ID: 1006577132      Elevation:  
DP2BR:      Elevrc:  
Spatial Status:      Zone: 17  
Code OB:      East83: 622868.00  
Code OB Desc:      North83: 4838619.00  
Open Hole:      Org CS: UTM83  
Cluster Kind:      UTMRC: 4  
Date Completed: 06-Nov-2016 00:00:00      UTMRC Desc: margin of error : 30 m - 100 m  
Remarks:      Location Method: wwr  
Elevrc Desc:  
Location Source Date:  
Improvement Location  
Source:  
Improvement Location  
Method:  
Source Revision  
Comment:  
Supplier Comment:

Formation ID: 1006802666  
Layer: 2  
Color: 2  
General Color: GREY  
Mat1: 05  
Most Common Material: CLAY  
Mat2:  
Mat2 Desc:  
Mat3:  
Mat3 Desc:  
Formation Top Depth: 20.0  
Formation End Depth: 51.0  
Formation End Depth  
UOM: ft

Formation ID: 1006802665  
Layer: 1  
Color: 2  
General Color: GREY  
Mat1: 05  
Most Common Material: CLAY  
Mat2: 12  
Mat2 Desc: STONES  
Mat3:  
Mat3 Desc:

## Wells and Additional Sources Detail Report

Formation Top Depth: 0.0  
Formation End Depth: 20.0  
Formation End Depth UOM: ft

Plug ID: 1006802673  
Layer: 1  
Plug From: 0.0  
Plug To: 25.0  
Plug Depth UOM: ft

Plug ID: 1006802674  
Layer: 2  
Plug From: 25.0  
Plug To: 51.0  
Plug Depth UOM: ft

Method Construction ID: 1006802672  
Method Construction Code: 2  
Method Construction: Rotary (Convent.)  
Other Method Construction:

Pipe ID: 1006802664  
Casing No: 0  
Comment:  
Alt Name:

Casing ID: 1006802669  
Layer: 1  
Material: 5  
Open Hole or Material: PLASTIC  
Depth From: 0.0  
Depth To: 25.0  
Casing Diameter: 4.0  
Casing Diameter UOM: inch  
Casing Depth UOM: ft

Screen ID: 1006802670  
Layer: 1  
Slot: 10  
Screen Top Depth: 25.0

## Wells and Additional Sources Detail Report

Screen End Depth: 51.0  
 Screen Material: 5  
 Screen Depth UOM: ft  
 Screen Diameter UOM: inch  
 Screen Diameter: 4.0

Water ID: 1006802668  
 Layer:  
 Kind Code:  
 Kind:  
 Water Found Depth:  
 Water Found Depth UOM: ft

Hole ID: 1006802667  
 Diameter: 8.0  
 Depth From: 0.0  
 Depth To: 51.0  
 Hole Depth UOM: ft  
 Hole Diameter UOM: inch

|                    |            |             |                   |
|--------------------|------------|-------------|-------------------|
| Bore Hole ID:      | 1006577132 | Tag No:     | A215344           |
| Depth M:           | 15.5448    | Contractor: | 3413              |
| Year Completed:    | 2016       | Path:       | 728\7289119.pdf   |
| Well Completed Dt: | 2016/11/06 | Latitude:   | 43.690422308896   |
| Audit No:          | Z245147    | Longitude:  | -79.4753988460959 |

| Map Key | Direction | Distance (km) | Distance (m) | Elevation (m) | DB   |
|---------|-----------|---------------|--------------|---------------|------|
| 81      | WSW       | 0.06          | 64.45        | 128.05        | WWIS |

|                     |            |                    |                      |
|---------------------|------------|--------------------|----------------------|
| Well ID:            | 7289116    | Flowing (Y/N):     |                      |
| Construction Date:  |            | Flow Rate:         |                      |
| Use 1st:            | Dewatering | Data Entry Status: |                      |
| Use 2nd:            |            | Data Src:          |                      |
| Final Well Status:  | Dewatering | Date Received:     | 26-Jun-2017 00:00:00 |
| Water Type:         |            | Selected Flag:     | TRUE                 |
| Casing Material:    |            | Abandonment Rec:   |                      |
| Audit No:           | Z245134    | Contractor:        | 3413                 |
| Tag:                | A215320    | Form Version:      | 7                    |
| Constructn Method:  |            | Owner:             |                      |
| Elevation (m):      |            | County:            | YORK AND TORONT      |
| Elevatn Reliabilty: |            | Lot:               |                      |
| Depth to Bedrock:   |            | Concession:        |                      |
| Well Depth:         |            | Concession Name:   |                      |



## Wells and Additional Sources Detail Report

Overburden/Bedrock: Easting NAD83:  
Pump Rate: Northing NAD83:  
Static Water Level: Zone:  
Clear/Cloudy: UTM Reliability:  
Municipality: YORK BOROUGH  
Site Info:  
  
PDF URL (Map): [https://d2khazk8e83rdv.cloudfront.net/moe\\_mapping/downloads/2Water/Wells\\_pdfs/728\7289116.pdf](https://d2khazk8e83rdv.cloudfront.net/moe_mapping/downloads/2Water/Wells_pdfs/728\7289116.pdf)

Well Completed Date: 2016/11/08  
Year Completed: 2016  
Depth (m): 15.5448  
Latitude: 43.690349971484  
Longitude: -79.4753758622921  
Path: 728\7289116.pdf

Bore Hole ID: 1006576859 Elevation:  
DP2BR: Elevrc:  
Spatial Status: Zone: 17  
Code OB: East83: 622870.00  
Code OB Desc: North83: 4838611.00  
Open Hole: Org CS: UTM83  
Cluster Kind: UTMRC: 3  
Date Completed: 08-Nov-2016 00:00:00 UTMRC Desc: margin of error : 10 - 30 m  
Remarks: Location Method: gis  
Elevrc Desc:  
Location Source Date:  
Improvement Location  
Source:  
Improvement Location  
Method:  
Source Revision  
Comment:  
Supplier Comment:

Formation ID: 1006802180  
Layer: 2  
Color: 2  
General Color: GREY  
Mat1: 05  
Most Common Material: CLAY  
Mat2:  
Mat2 Desc:  
Mat3:  
Mat3 Desc:  
Formation Top Depth: 20.0

## Wells and Additional Sources Detail Report

Formation End Depth: 51.0  
Formation End Depth  
UOM: ft

Formation ID: 1006802179  
Layer: 1  
Color: 2  
General Color: GREY  
Mat1: 05  
Most Common Material: CLAY  
Mat2: 12  
Mat2 Desc: STONES  
Mat3:  
Mat3 Desc:  
Formation Top Depth: 0.0  
Formation End Depth: 20.0  
Formation End Depth  
UOM: ft

Plug ID: 1006802188  
Layer: 2  
Plug From: 25.0  
Plug To: 51.0  
Plug Depth UOM: ft

Plug ID: 1006802187  
Layer: 1  
Plug From: 0.0  
Plug To: 25.0  
Plug Depth UOM: ft

Method Construction ID: 1006802186  
Method Construction  
Code: 2  
Method Construction: Rotary (Convent.)  
Other Method  
Construction:

Pipe ID: 1006802178  
Casing No: 0  
Comment:  
Alt Name:

Casing ID: 1006802183

## Wells and Additional Sources Detail Report

Layer: 1  
 Material: 5  
 Open Hole or Material: PLASTIC  
 Depth From: 0.0  
 Depth To: 25.0  
 Casing Diameter: 4.0  
 Casing Diameter UOM: inch  
 Casing Depth UOM: ft

Screen ID: 1006802184  
 Layer: 1  
 Slot: 10  
 Screen Top Depth: 25.0  
 Screen End Depth: 51.0  
 Screen Material: 5  
 Screen Depth UOM: ft  
 Screen Diameter UOM: inch  
 Screen Diameter: 4.0

Water ID: 1006802182  
 Layer:  
 Kind Code:  
 Kind:  
 Water Found Depth:  
 Water Found Depth UOM: ft

Hole ID: 1006802181  
 Diameter: 8.0  
 Depth From: 0.0  
 Depth To: 51.0  
 Hole Depth UOM: ft  
 Hole Diameter UOM: inch

|                    |            |             |                   |
|--------------------|------------|-------------|-------------------|
| Bore Hole ID:      | 1006576859 | Tag No:     | A215320           |
| Depth M:           | 15.5448    | Contractor: | 3413              |
| Year Completed:    | 2016       | Path:       | 728\7289116.pdf   |
| Well Completed Dt: | 2016/11/08 | Latitude:   | 43.690349971484   |
| Audit No:          | Z245134    | Longitude:  | -79.4753758622921 |

| Map Key | Direction | Distance (km) | Distance (m) | Elevation (m) | DB   |
|---------|-----------|---------------|--------------|---------------|------|
| 82      | W         | 0.07          | 65.12        | 128.62        | WWIS |

## Wells and Additional Sources Detail Report

|                     |              |                    |                      |
|---------------------|--------------|--------------------|----------------------|
| Well ID:            | 7289118      | Flowing (Y/N):     |                      |
| Construction Date:  |              | Flow Rate:         |                      |
| Use 1st:            | Domestic     | Data Entry Status: |                      |
| Use 2nd:            | Dewatering   | Data Src:          |                      |
| Final Well Status:  | Dewatering   | Date Received:     | 26-Jun-2017 00:00:00 |
| Water Type:         |              | Selected Flag:     | TRUE                 |
| Casing Material:    |              | Abandonment Rec:   |                      |
| Audit No:           | Z245146      | Contractor:        | 3413                 |
| Tag:                | A201830      | Form Version:      | 7                    |
| Constructn Method:  |              | Owner:             |                      |
| Elevation (m):      |              | County:            | YORK AND TORONT      |
| Elevatn Reliabilty: |              | Lot:               |                      |
| Depth to Bedrock:   |              | Concession:        |                      |
| Well Depth:         |              | Concession Name:   |                      |
| Overburden/Bedrock: |              | Easting NAD83:     |                      |
| Pump Rate:          |              | Northing NAD83:    |                      |
| Static Water Level: |              | Zone:              |                      |
| Clear/Cloudy:       |              | UTM Reliability:   |                      |
| Municipality:       | TORONTO CITY |                    |                      |
| Site Info:          |              |                    |                      |

PDF URL (Map): [https://d2khazk8e83rdv.cloudfront.net/moe\\_mapping/downloads/2Water/Wells\\_pdfs/728\7289118.pdf](https://d2khazk8e83rdv.cloudfront.net/moe_mapping/downloads/2Water/Wells_pdfs/728\7289118.pdf)

|                      |                  |
|----------------------|------------------|
| Well Completed Date: | 2012/11/18       |
| Year Completed:      | 2012             |
| Depth (m):           | 15.5448          |
| Latitude:            | 43.6904768101682 |
| Longitude:           | -79.475434690175 |
| Path:                | 728\7289118.pdf  |

|                              |                      |                  |                                |
|------------------------------|----------------------|------------------|--------------------------------|
| Bore Hole ID:                | 1006577053           | Elevation:       |                                |
| DP2BR:                       |                      | Elevrc:          |                                |
| Spatial Status:              |                      | Zone:            | 17                             |
| Code OB:                     |                      | East83:          | 622865.00                      |
| Code OB Desc:                |                      | North83:         | 4838625.00                     |
| Open Hole:                   |                      | Org CS:          | UTM83                          |
| Cluster Kind:                |                      | UTMRC:           | 4                              |
| Date Completed:              | 18-Nov-2012 00:00:00 | UTMRC Desc:      | margin of error : 30 m - 100 m |
| Remarks:                     |                      | Location Method: | wwr                            |
| Elevrc Desc:                 |                      |                  |                                |
| Location Source Date:        |                      |                  |                                |
| Improvement Location Source: |                      |                  |                                |
| Improvement Location Method: |                      |                  |                                |
| Source Revision              |                      |                  |                                |
| Comment:                     |                      |                  |                                |

## Wells and Additional Sources Detail Report

Supplier Comment:

Formation ID: 1006802653  
Layer: 1  
Color: 2  
General Color: GREY  
Mat1: 05  
Most Common Material: CLAY  
Mat2: 12  
Mat2 Desc: STONES  
Mat3:  
Mat3 Desc:  
Formation Top Depth: 0.0  
Formation End Depth: 18.0  
Formation End Depth UOM: ft

Formation ID: 1006802654  
Layer: 2  
Color: 2  
General Color: GREY  
Mat1: 05  
Most Common Material: CLAY  
Mat2:  
Mat2 Desc:  
Mat3:  
Mat3 Desc:  
Formation Top Depth: 18.0  
Formation End Depth: 51.0  
Formation End Depth UOM: ft

Plug ID: 1006802662  
Layer: 1  
Plug From: 0.0  
Plug To: 25.0  
Plug Depth UOM: ft

Plug ID: 1006802663  
Layer: 2  
Plug From: 25.0  
Plug To: 51.0  
Plug Depth UOM: ft

## Wells and Additional Sources Detail Report

Method Construction ID: 1006802661  
Method Construction Code: 2  
Method Construction: Rotary (Convent.)  
Other Method Construction:

Pipe ID: 1006802652  
Casing No: 0  
Comment:  
Alt Name:

Casing ID: 1006802657  
Layer: 1  
Material: 5  
Open Hole or Material: PLASTIC  
Depth From: 0.0  
Depth To: 25.0  
Casing Diameter: 4.0  
Casing Diameter UOM: inch  
Casing Depth UOM: ft

Screen ID: 1006802658  
Layer: 1  
Slot: 10  
Screen Top Depth: 25.0  
Screen End Depth: 51.0  
Screen Material: 5  
Screen Depth UOM: ft  
Screen Diameter UOM: inch  
Screen Diameter: 4.0

Water ID: 1006802656  
Layer:  
Kind Code:  
Kind:  
Water Found Depth:  
Water Found Depth UOM: ft

Hole ID: 1006802655  
Diameter: 8.0  
Depth From: 0.0

## Wells and Additional Sources Detail Report

Depth To: 51.0  
 Hole Depth UOM: ft  
 Hole Diameter UOM: inch

|                    |            |             |                  |
|--------------------|------------|-------------|------------------|
| Bore Hole ID:      | 1006577053 | Tag No:     | A201830          |
| Depth M:           | 15.5448    | Contractor: | 3413             |
| Year Completed:    | 2012       | Path:       | 728\7289118.pdf  |
| Well Completed Dt: | 2012/11/18 | Latitude:   | 43.6904768101682 |
| Audit No:          | Z245146    | Longitude:  | -79.475434690175 |

| Map Key | Direction | Distance (km) | Distance (m) | Elevation (m) | DB   |
|---------|-----------|---------------|--------------|---------------|------|
| 83      | WSW       | 0.07          | 65.58        | 128.13        | WWIS |

|                     |              |                    |                      |
|---------------------|--------------|--------------------|----------------------|
| Well ID:            | 7276446      | Flowing (Y/N):     |                      |
| Construction Date:  |              | Flow Rate:         |                      |
| Use 1st:            | Dewatering   | Data Entry Status: |                      |
| Use 2nd:            |              | Data Src:          |                      |
| Final Well Status:  | Dewatering   | Date Received:     | 05-Dec-2016 00:00:00 |
| Water Type:         |              | Selected Flag:     | TRUE                 |
| Casing Material:    |              | Abandonment Rec:   |                      |
| Audit No:           | Z245132      | Contractor:        | 3413                 |
| Tag:                | A215318      | Form Version:      | 7                    |
| Constructn Method:  |              | Owner:             |                      |
| Elevation (m):      |              | County:            | YORK AND TORONT      |
| Elevatn Reliabilty: |              | Lot:               |                      |
| Depth to Bedrock:   |              | Concession:        |                      |
| Well Depth:         |              | Concession Name:   |                      |
| Overburden/Bedrock: |              | Easting NAD83:     |                      |
| Pump Rate:          |              | Northing NAD83:    |                      |
| Static Water Level: |              | Zone:              |                      |
| Clear/Cloudy:       |              | UTM Reliability:   |                      |
| Municipality:       | TORONTO CITY |                    |                      |
| Site Info:          |              |                    |                      |

PDF URL (Map): [https://d2khazk8e83rdv.cloudfront.net/moe\\_mapping/downloads/2Water/Wells\\_pdfs/727\7276446.pdf](https://d2khazk8e83rdv.cloudfront.net/moe_mapping/downloads/2Water/Wells_pdfs/727\7276446.pdf)

Well Completed Date: 2016/10/02  
 Year Completed: 2016  
 Depth (m): 30.48  
 Latitude: 43.6902416308425  
 Longitude: -79.4753537907647  
 Path: 727\7276446.pdf

## Wells and Additional Sources Detail Report

|                              |                      |                  |                                |
|------------------------------|----------------------|------------------|--------------------------------|
| Bore Hole ID:                | 1006300977           | Elevation:       |                                |
| DP2BR:                       |                      | Elevrc:          |                                |
| Spatial Status:              |                      | Zone:            | 17                             |
| Code OB:                     |                      | East83:          | 622872.00                      |
| Code OB Desc:                |                      | North83:         | 4838599.00                     |
| Open Hole:                   |                      | Org CS:          | UTM83                          |
| Cluster Kind:                |                      | UTMRC:           | 4                              |
| Date Completed:              | 02-Oct-2016 00:00:00 | UTMRC Desc:      | margin of error : 30 m - 100 m |
| Remarks:                     |                      | Location Method: | wwr                            |
| Elevrc Desc:                 |                      |                  |                                |
| Location Source Date:        |                      |                  |                                |
| Improvement Location Source: |                      |                  |                                |
| Improvement Location Method: |                      |                  |                                |
| Source Revision Comment:     |                      |                  |                                |
| Supplier Comment:            |                      |                  |                                |

|                          |             |
|--------------------------|-------------|
| Formation ID:            | 1006468803  |
| Layer:                   | 5           |
| Color:                   | 2           |
| General Color:           | GREY        |
| Mat1:                    | 28          |
| Most Common Material:    | SAND        |
| Mat2:                    | 26          |
| Mat2 Desc:               | ROCK        |
| Mat3:                    | 10          |
| Mat3 Desc:               | COARSE SAND |
| Formation Top Depth:     | 82.0        |
| Formation End Depth:     | 91.0        |
| Formation End Depth UOM: | ft          |

|                          |            |
|--------------------------|------------|
| Formation ID:            | 1006468800 |
| Layer:                   | 2          |
| Color:                   | 2          |
| General Color:           | GREY       |
| Mat1:                    | 05         |
| Most Common Material:    | CLAY       |
| Mat2:                    |            |
| Mat2 Desc:               |            |
| Mat3:                    |            |
| Mat3 Desc:               |            |
| Formation Top Depth:     | 34.0       |
| Formation End Depth:     | 61.0       |
| Formation End Depth UOM: | ft         |



## Wells and Additional Sources Detail Report

Formation ID: 1006468802  
Layer: 4  
Color: 2  
General Color: GREY  
Mat1: 05  
Most Common Material: CLAY  
Mat2:  
Mat2 Desc:  
Mat3:  
Mat3 Desc:  
Formation Top Depth: 69.0  
Formation End Depth: 82.0  
Formation End Depth UOM: ft

Formation ID: 1006468799  
Layer: 1  
Color: 2  
General Color: GREY  
Mat1: 05  
Most Common Material: CLAY  
Mat2: 12  
Mat2 Desc: STONES  
Mat3:  
Mat3 Desc:  
Formation Top Depth: 0.0  
Formation End Depth: 34.0  
Formation End Depth UOM: ft

Formation ID: 1006468801  
Layer: 3  
Color: 2  
General Color: GREY  
Mat1: 05  
Most Common Material: CLAY  
Mat2: 06  
Mat2 Desc: SILT  
Mat3:  
Mat3 Desc:  
Formation Top Depth: 61.0  
Formation End Depth: 69.0  
Formation End Depth UOM: ft

## Wells and Additional Sources Detail Report

Formation ID: 1006468804  
Layer: 6  
Color: 2  
General Color: GREY  
Mat1: 17  
Most Common Material: SHALE  
Mat2:  
Mat2 Desc:  
Mat3: 71  
Mat3 Desc: FRACTURED  
Formation Top Depth: 91.0  
Formation End Depth: 100.0  
Formation End Depth UOM: ft

Plug ID: 1006468812  
Layer: 2  
Plug From: 25.0  
Plug To: 100.0  
Plug Depth UOM: ft

Plug ID: 1006468811  
Layer: 1  
Plug From: 0.0  
Plug To: 25.0  
Plug Depth UOM: ft

Method Construction ID: 1006468810  
Method Construction Code: B  
Method Construction: Other Method  
Other Method Construction: AIR ROTARY

Pipe ID: 1006468798  
Casing No: 0  
Comment:  
Alt Name:

Casing ID: 1006468807  
Layer: 1  
Material: 5  
Open Hole or Material: PLASTIC

# Wells and Additional Sources Detail Report

Depth From: 0.0  
 Depth To: 25.0  
 Casing Diameter: 4.0  
 Casing Diameter UOM: inch  
 Casing Depth UOM: ft

Screen ID: 1006468808  
 Layer: 1  
 Slot: 10  
 Screen Top Depth: 25.0  
 Screen End Depth: 100.0  
 Screen Material: 5  
 Screen Depth UOM: ft  
 Screen Diameter UOM: inch  
 Screen Diameter: 4.0

Water ID: 1006468806  
 Layer:  
 Kind Code:  
 Kind:  
 Water Found Depth:  
 Water Found Depth UOM: ft

Hole ID: 1006468805  
 Diameter: 8.0  
 Depth From: 0.0  
 Depth To: 100.0  
 Hole Depth UOM: ft  
 Hole Diameter UOM: inch

|                    |            |             |                   |
|--------------------|------------|-------------|-------------------|
| Bore Hole ID:      | 1006300977 | Tag No:     | A215318           |
| Depth M:           | 30.48      | Contractor: | 3413              |
| Year Completed:    | 2016       | Path:       | 727\7276446.pdf   |
| Well Completed Dt: | 2016/10/02 | Latitude:   | 43.6902416308425  |
| Audit No:          | Z245132    | Longitude:  | -79.4753537907647 |

| Map Key | Direction | Distance (km) | Distance (m) | Elevation (m) | DB   |
|---------|-----------|---------------|--------------|---------------|------|
| 83      | WSW       | 0.07          | 65.58        | 128.13        | WWIS |

Well ID: 7301929      Flowing (Y/N):  
 Construction Date:      Flow Rate:  
 Use 1st:      Data Entry Status:

## Wells and Additional Sources Detail Report

|                      |              |                  |                      |
|----------------------|--------------|------------------|----------------------|
| Use 2nd:             |              | Data Src:        |                      |
| Final Well Status:   | Dewatering   | Date Received:   | 21-Dec-2017 00:00:00 |
| Water Type:          |              | Selected Flag:   | TRUE                 |
| Casing Material:     |              | Abandonment Rec: |                      |
| Audit No:            | Z254859      | Contractor:      | 7607                 |
| Tag:                 | A223693      | Form Version:    | 7                    |
| Constructn Method:   |              | Owner:           |                      |
| Elevation (m):       |              | County:          | YORK AND TORONT      |
| Elevatn Reliability: |              | Lot:             |                      |
| Depth to Bedrock:    |              | Concession:      |                      |
| Well Depth:          |              | Concession Name: |                      |
| Overburden/Bedrock:  |              | Easting NAD83:   |                      |
| Pump Rate:           |              | Northing NAD83:  |                      |
| Static Water Level:  |              | Zone:            |                      |
| Clear/Cloudy:        |              | UTM Reliability: |                      |
| Municipality:        | YORK BOROUGH |                  |                      |
| Site Info:           |              |                  |                      |

PDF URL (Map):

|                      |                   |
|----------------------|-------------------|
| Well Completed Date: | 2017/11/27        |
| Year Completed:      | 2017              |
| Depth (m):           | 27                |
| Latitude:            | 43.6902414653572  |
| Longitude:           | -79.4753413866859 |
| Path:                |                   |

|                              |                      |                  |                                |
|------------------------------|----------------------|------------------|--------------------------------|
| Bore Hole ID:                | 1006926199           | Elevation:       |                                |
| DP2BR:                       |                      | Elevrc:          |                                |
| Spatial Status:              |                      | Zone:            | 17                             |
| Code OB:                     |                      | East83:          | 622873.00                      |
| Code OB Desc:                |                      | North83:         | 4838599.00                     |
| Open Hole:                   |                      | Org CS:          | UTM83                          |
| Cluster Kind:                |                      | UTMRC:           | 4                              |
| Date Completed:              | 27-Nov-2017 00:00:00 | UTMRC Desc:      | margin of error : 30 m - 100 m |
| Remarks:                     |                      | Location Method: | cnrev                          |
| Elevrc Desc:                 |                      |                  |                                |
| Location Source Date:        |                      |                  |                                |
| Improvement Location Source: |                      |                  |                                |
| Improvement Location Method: |                      |                  |                                |
| Source Revision              |                      |                  |                                |
| Comment:                     |                      |                  |                                |
| Supplier Comment:            |                      |                  |                                |

## Wells and Additional Sources Detail Report

Formation ID: 1007090060  
Layer: 4  
Color: 2  
General Color: GREY  
Mat1: 06  
Most Common Material: SILT  
Mat2: 05  
Mat2 Desc: CLAY  
Mat3:  
Mat3 Desc:  
Formation Top Depth: 25.0  
Formation End Depth: 27.0  
Formation End Depth UOM: m

Formation ID: 1007090057  
Layer: 1  
Color: 8  
General Color: BLACK  
Mat1: 02  
Most Common Material: TOPSOIL  
Mat2: 12  
Mat2 Desc: STONES  
Mat3:  
Mat3 Desc:  
Formation Top Depth: 0.0  
Formation End Depth: 3.0  
Formation End Depth UOM: m

Formation ID: 1007090058  
Layer: 2  
Color: 6  
General Color: BROWN  
Mat1: 06  
Most Common Material: SILT  
Mat2: 11  
Mat2 Desc: GRAVEL  
Mat3: 77  
Mat3 Desc: LOOSE  
Formation Top Depth: 3.0  
Formation End Depth: 10.0  
Formation End Depth UOM: m

Formation ID: 1007090059

## Wells and Additional Sources Detail Report

Layer: 3  
Color: 2  
General Color: GREY  
Mat1: 06  
Most Common Material: SILT  
Mat2: 28  
Mat2 Desc: SAND  
Mat3:  
Mat3 Desc:  
Formation Top Depth: 10.0  
Formation End Depth: 25.0  
Formation End Depth UOM: m

Plug ID: 1007090067  
Layer: 2  
Plug From: 8.0  
Plug To: 27.0  
Plug Depth UOM: m

Plug ID: 1007090066  
Layer: 1  
Plug From: 0.0  
Plug To: 8.0  
Plug Depth UOM: m

Method Construction ID: 1007090065  
Method Construction Code:  
Method Construction:  
Other Method Construction:

Pipe ID: 1007090056  
Casing No: 0  
Comment:  
Alt Name:

Casing ID: 1007090063  
Layer: 1  
Material: 5  
Open Hole or Material: PLASTIC  
Depth From: 0.0  
Depth To: 9.0

## Wells and Additional Sources Detail Report

Casing Diameter: 10.0  
 Casing Diameter UOM: cm  
 Casing Depth UOM: m

Screen ID: 1007090064  
 Layer: 1  
 Slot: .5  
 Screen Top Depth: 9.0  
 Screen End Depth: 27.0  
 Screen Material: 5  
 Screen Depth UOM: m  
 Screen Diameter UOM: cm  
 Screen Diameter: 10.0

Water ID: 1007090062  
 Layer:  
 Kind Code:  
 Kind:  
 Water Found Depth:  
 Water Found Depth UOM: m

Hole ID: 1007090061  
 Diameter:  
 Depth From:  
 Depth To:  
 Hole Depth UOM: m  
 Hole Diameter UOM: cm

|                    |            |             |                   |
|--------------------|------------|-------------|-------------------|
| Bore Hole ID:      | 1006926199 | Tag No:     | A223693           |
| Depth M:           | 27         | Contractor: | 7607              |
| Year Completed:    | 2017       | Path:       |                   |
| Well Completed Dt: | 2017/11/27 | Latitude:   | 43.6902414653572  |
| Audit No:          | Z254859    | Longitude:  | -79.4753413866859 |

| Map Key | Direction | Distance (km) | Distance (m) | Elevation (m) | DB   |
|---------|-----------|---------------|--------------|---------------|------|
| 84      | WSW       | 0.07          | 65.84        | 128.35        | WWIS |

|                    |            |                    |                      |
|--------------------|------------|--------------------|----------------------|
| Well ID:           | 7276445    | Flowing (Y/N):     |                      |
| Construction Date: |            | Flow Rate:         |                      |
| Use 1st:           | Dewatering | Data Entry Status: |                      |
| Use 2nd:           |            | Data Src:          |                      |
| Final Well Status: | Dewatering | Date Received:     | 05-Dec-2016 00:00:00 |

## Wells and Additional Sources Detail Report

|                      |              |                  |                 |
|----------------------|--------------|------------------|-----------------|
| Water Type:          |              | Selected Flag:   | TRUE            |
| Casing Material:     |              | Abandonment Rec: |                 |
| Audit No:            | Z245128      | Contractor:      | 3413            |
| Tag:                 | A215326      | Form Version:    | 7               |
| Constructn Method:   |              | Owner:           |                 |
| Elevation (m):       |              | County:          | YORK AND TORONT |
| Elevatn Reliability: |              | Lot:             |                 |
| Depth to Bedrock:    |              | Concession:      |                 |
| Well Depth:          |              | Concession Name: |                 |
| Overburden/Bedrock:  |              | Easting NAD83:   |                 |
| Pump Rate:           |              | Northing NAD83:  |                 |
| Static Water Level:  |              | Zone:            |                 |
| Clear/Cloudy:        |              | UTM Reliability: |                 |
| Municipality:        | TORONTO CITY |                  |                 |
| Site Info:           |              |                  |                 |

PDF URL (Map): [https://d2khazk8e83rdv.cloudfront.net/moe\\_mapping/downloads/2Water/Wells\\_pdfs/727\7276445.pdf](https://d2khazk8e83rdv.cloudfront.net/moe_mapping/downloads/2Water/Wells_pdfs/727\7276445.pdf)

Well Completed Date: 2016/10/14  
Year Completed: 2016  
Depth (m): 26.5176  
Latitude: 43.6902777995515  
Longitude: -79.4753652826277  
Path: 727\7276445.pdf

|                              |                      |                  |                                |
|------------------------------|----------------------|------------------|--------------------------------|
| Bore Hole ID:                | 1006300974           | Elevation:       |                                |
| DP2BR:                       |                      | Elevrc:          |                                |
| Spatial Status:              |                      | Zone:            | 17                             |
| Code OB:                     |                      | East83:          | 622871.00                      |
| Code OB Desc:                |                      | North83:         | 4838603.00                     |
| Open Hole:                   |                      | Org CS:          | UTM83                          |
| Cluster Kind:                |                      | UTMRC:           | 4                              |
| Date Completed:              | 14-Oct-2016 00:00:00 | UTMRC Desc:      | margin of error : 30 m - 100 m |
| Remarks:                     |                      | Location Method: | wwr                            |
| Elevrc Desc:                 |                      |                  |                                |
| Location Source Date:        |                      |                  |                                |
| Improvement Location Source: |                      |                  |                                |
| Improvement Location Method: |                      |                  |                                |
| Source Revision              |                      |                  |                                |
| Comment:                     |                      |                  |                                |
| Supplier Comment:            |                      |                  |                                |

Formation ID: 1006468782  
Layer: 3



## Wells and Additional Sources Detail Report

Color: 2  
General Color: GREY  
Mat1: 05  
Most Common Material: CLAY  
Mat2: 06  
Mat2 Desc: SILT  
Mat3:  
Mat3 Desc:  
Formation Top Depth: 67.0  
Formation End Depth: 80.0  
Formation End Depth UOM: ft

Formation ID: 1006468780  
Layer: 1  
Color: 2  
General Color: GREY  
Mat1: 05  
Most Common Material: CLAY  
Mat2: 12  
Mat2 Desc: STONES  
Mat3:  
Mat3 Desc:  
Formation Top Depth: 0.0  
Formation End Depth: 22.0  
Formation End Depth UOM: ft

Formation ID: 1006468783  
Layer: 4  
Color: 2  
General Color: GREY  
Mat1: 11  
Most Common Material: GRAVEL  
Mat2: 12  
Mat2 Desc: STONES  
Mat3:  
Mat3 Desc:  
Formation Top Depth: 80.0  
Formation End Depth: 87.0  
Formation End Depth UOM: ft

Formation ID: 1006468781  
Layer: 2  
Color: 2

## Wells and Additional Sources Detail Report

General Color: GREY  
Mat1: 05  
Most Common Material: CLAY  
Mat2:  
Mat2 Desc:  
Mat3: 85  
Mat3 Desc: SOFT  
Formation Top Depth: 22.0  
Formation End Depth: 67.0  
Formation End Depth UOM: ft

Plug ID: 1006468791  
Layer: 2  
Plug From: 25.0  
Plug To: 87.0  
Plug Depth UOM: ft

Plug ID: 1006468790  
Layer: 1  
Plug From: 0.0  
Plug To: 25.0  
Plug Depth UOM: ft

Method Construction ID: 1006468789  
Method Construction Code: B  
Method Construction: Other Method  
Other Method Construction: AIR ROTARY

Pipe ID: 1006468779  
Casing No: 0  
Comment:  
Alt Name:

Casing ID: 1006468786  
Layer: 1  
Material: 5  
Open Hole or Material: PLASTIC  
Depth From: 0.0  
Depth To: 25.0  
Casing Diameter: 4.0  
Casing Diameter UOM: inch

# Wells and Additional Sources Detail Report

Casing Depth UOM: ft

Screen ID: 1006468787  
 Layer: 1  
 Slot: 10  
 Screen Top Depth: 25.0  
 Screen End Depth: 87.0  
 Screen Material: 5  
 Screen Depth UOM: ft  
 Screen Diameter UOM: inch  
 Screen Diameter: 4.0

Water ID: 1006468785  
 Layer:  
 Kind Code:  
 Kind:  
 Water Found Depth:  
 Water Found Depth UOM: ft

Hole ID: 1006468784  
 Diameter: 8.0  
 Depth From: 0.0  
 Depth To: 87.0  
 Hole Depth UOM: ft  
 Hole Diameter UOM: inch

|                    |            |             |                   |
|--------------------|------------|-------------|-------------------|
| Bore Hole ID:      | 1006300974 | Tag No:     | A215326           |
| Depth M:           | 26.5176    | Contractor: | 3413              |
| Year Completed:    | 2016       | Path:       | 727\7276445.pdf   |
| Well Completed Dt: | 2016/10/14 | Latitude:   | 43.6902777995515  |
| Audit No:          | Z245128    | Longitude:  | -79.4753652826277 |

| Map Key | Direction | Distance (km) | Distance (m) | Elevation (m) | DB   |
|---------|-----------|---------------|--------------|---------------|------|
| 85      | WSW       | 0.07          | 73.31        | 128.09        | WWIS |

|                    |            |                    |                      |
|--------------------|------------|--------------------|----------------------|
| Well ID:           | 7276448    | Flowing (Y/N):     |                      |
| Construction Date: |            | Flow Rate:         |                      |
| Use 1st:           | Dewatering | Data Entry Status: |                      |
| Use 2nd:           |            | Data Src:          |                      |
| Final Well Status: | Dewatering | Date Received:     | 05-Dec-2016 00:00:00 |
| Water Type:        |            | Selected Flag:     | TRUE                 |
| Casing Material:   |            | Abandonment Rec:   |                      |

## Wells and Additional Sources Detail Report

|                     |              |                  |                 |
|---------------------|--------------|------------------|-----------------|
| Audit No:           | Z245133      | Contractor:      | 3413            |
| Tag:                | A215333      | Form Version:    | 7               |
| Constructn Method:  |              | Owner:           |                 |
| Elevation (m):      |              | County:          | YORK AND TORONT |
| Elevatn Reliabilty: |              | Lot:             |                 |
| Depth to Bedrock:   |              | Concession:      |                 |
| Well Depth:         |              | Concession Name: |                 |
| Overburden/Bedrock: |              | Easting NAD83:   |                 |
| Pump Rate:          |              | Northing NAD83:  |                 |
| Static Water Level: |              | Zone:            |                 |
| Clear/Cloudy:       |              | UTM Reliability: |                 |
| Municipality:       | TORONTO CITY |                  |                 |
| Site Info:          |              |                  |                 |

PDF URL (Map): [https://d2khazk8e83rdv.cloudfront.net/moe\\_mapping/downloads/2Water/Wells\\_pdfs/727\7276448.pdf](https://d2khazk8e83rdv.cloudfront.net/moe_mapping/downloads/2Water/Wells_pdfs/727\7276448.pdf)

Well Completed Date: 2016/10/02  
Year Completed: 2016  
Depth (m): 25.908  
Latitude: 43.6903877949375  
Longitude: -79.4755113952813  
Path: 727\7276448.pdf

|                              |                      |                  |                                |
|------------------------------|----------------------|------------------|--------------------------------|
| Bore Hole ID:                | 1006300983           | Elevation:       |                                |
| DP2BR:                       |                      | Elevrc:          |                                |
| Spatial Status:              |                      | Zone:            | 17                             |
| Code OB:                     |                      | East83:          | 622859.00                      |
| Code OB Desc:                |                      | North83:         | 4838615.00                     |
| Open Hole:                   |                      | Org CS:          | UTM83                          |
| Cluster Kind:                |                      | UTMRC:           | 4                              |
| Date Completed:              | 02-Oct-2016 00:00:00 | UTMRC Desc:      | margin of error : 30 m - 100 m |
| Remarks:                     |                      | Location Method: | wwr                            |
| Elevrc Desc:                 |                      |                  |                                |
| Location Source Date:        |                      |                  |                                |
| Improvement Location Source: |                      |                  |                                |
| Improvement Location Method: |                      |                  |                                |
| Source Revision Comment:     |                      |                  |                                |
| Supplier Comment:            |                      |                  |                                |

Formation ID: 1006468829  
Layer: 2  
Color: 2  
General Color: GREY

## Wells and Additional Sources Detail Report

Mat1: 05  
Most Common Material: CLAY  
Mat2:  
Mat2 Desc:  
Mat3:  
Mat3 Desc:  
Formation Top Depth: 42.0  
Formation End Depth: 65.0  
Formation End Depth UOM: ft

Formation ID: 1006468830  
Layer: 3  
Color: 2  
General Color: GREY  
Mat1: 05  
Most Common Material: CLAY  
Mat2: 06  
Mat2 Desc: SILT  
Mat3:  
Mat3 Desc:  
Formation Top Depth: 65.0  
Formation End Depth: 85.0  
Formation End Depth UOM: ft

Formation ID: 1006468828  
Layer: 1  
Color: 2  
General Color: GREY  
Mat1:  
Most Common Material:  
Mat2:  
Mat2 Desc:  
Mat3: 60  
Mat3 Desc: CEMENTED  
Formation Top Depth: 0.0  
Formation End Depth: 42.0  
Formation End Depth UOM: ft

Plug ID: 1006468837  
Layer: 1  
Plug From: 0.0  
Plug To: 25.0  
Plug Depth UOM: ft

## Wells and Additional Sources Detail Report

Plug ID: 1006468838  
Layer: 2  
Plug From: 25.0  
Plug To: 85.0  
Plug Depth UOM: ft

Method Construction ID: 1006468836  
Method Construction Code: 2  
Method Construction: Rotary (Convent.)  
Other Method Construction:

Pipe ID: 1006468827  
Casing No: 0  
Comment:  
Alt Name:

Casing ID: 1006468833  
Layer: 1  
Material: 5  
Open Hole or Material: PLASTIC  
Depth From: 0.0  
Depth To: 25.0  
Casing Diameter: 4.0  
Casing Diameter UOM: inch  
Casing Depth UOM: ft

Screen ID: 1006468834  
Layer: 1  
Slot: 10  
Screen Top Depth: 25.0  
Screen End Depth: 85.0  
Screen Material: 5  
Screen Depth UOM: ft  
Screen Diameter UOM: inch  
Screen Diameter: 4.0

Water ID: 1006468832  
Layer:  
Kind Code:

# Wells and Additional Sources Detail Report

Kind:  
 Water Found Depth:  
 Water Found Depth UOM: ft

Hole ID: 1006468831  
 Diameter: 8.0  
 Depth From: 0.0  
 Depth To: 85.0  
 Hole Depth UOM: ft  
 Hole Diameter UOM: inch

|                    |            |             |                   |
|--------------------|------------|-------------|-------------------|
| Bore Hole ID:      | 1006300983 | Tag No:     | A215333           |
| Depth M:           | 25.908     | Contractor: | 3413              |
| Year Completed:    | 2016       | Path:       | 727\7276448.pdf   |
| Well Completed Dt: | 2016/10/02 | Latitude:   | 43.6903877949375  |
| Audit No:          | Z245133    | Longitude:  | -79.4755113952813 |

| Map Key | Direction | Distance (km) | Distance (m) | Elevation (m) | DB   |
|---------|-----------|---------------|--------------|---------------|------|
| 85      | WSW       | 0.07          | 73.31        | 128.09        | WWIS |

|                      |              |                    |                      |
|----------------------|--------------|--------------------|----------------------|
| Well ID:             | 7276449      | Flowing (Y/N):     |                      |
| Construction Date:   |              | Flow Rate:         |                      |
| Use 1st:             | Dewatering   | Data Entry Status: |                      |
| Use 2nd:             |              | Data Src:          |                      |
| Final Well Status:   | 0            | Date Received:     | 05-Dec-2016 00:00:00 |
| Water Type:          |              | Selected Flag:     | TRUE                 |
| Casing Material:     |              | Abandonment Rec:   |                      |
| Audit No:            | Z245131      | Contractor:        | 3413                 |
| Tag:                 | A215332      | Form Version:      | 7                    |
| Constructn Method:   |              | Owner:             |                      |
| Elevation (m):       |              | County:            | YORK AND TORONT      |
| Elevatn Reliability: |              | Lot:               |                      |
| Depth to Bedrock:    |              | Concession:        |                      |
| Well Depth:          |              | Concession Name:   |                      |
| Overburden/Bedrock:  |              | Easting NAD83:     |                      |
| Pump Rate:           |              | Northing NAD83:    |                      |
| Static Water Level:  |              | Zone:              |                      |
| Clear/Cloudy:        |              | UTM Reliability:   |                      |
| Municipality:        | TORONTO CITY |                    |                      |
| Site Info:           |              |                    |                      |

PDF URL (Map): [https://d2khazk8e83rdv.cloudfront.net/moe\\_mapping/downloads/2Water/Wells\\_pdfs/727\7276449.pdf](https://d2khazk8e83rdv.cloudfront.net/moe_mapping/downloads/2Water/Wells_pdfs/727\7276449.pdf)

## Wells and Additional Sources Detail Report

Well Completed Date: 2016/10/02  
Year Completed: 2016  
Depth (m): 25.908  
Latitude: 43.6903876294689  
Longitude: -79.4754989911714  
Path: 727\7276449.pdf

Bore Hole ID: 1006300986  
DP2BR:  
Spatial Status:  
Code OB:  
Code OB Desc:  
Open Hole:  
Cluster Kind:  
Date Completed: 02-Oct-2016 00:00:00  
Remarks:  
Elevrc Desc:  
Location Source Date:  
Improvement Location Source:  
Improvement Location Method:  
Source Revision  
Comment:  
Supplier Comment:

Elevation:  
Elevrc:  
Zone: 17  
East83: 622860.00  
North83: 4838615.00  
Org CS: UTM83  
UTMRC: 4  
UTMRC Desc: margin of error : 30 m - 100 m  
Location Method: wwr

Formation ID: 1006468846  
Layer: 1  
Color: 2  
General Color: GREY  
Mat1:  
Most Common Material:  
Mat2:  
Mat2 Desc:  
Mat3: 60  
Mat3 Desc: CEMENTED  
Formation Top Depth: 0.0  
Formation End Depth: 6.0  
Formation End Depth UOM: ft

Formation ID: 1006468847  
Layer: 2  
Color: 2  
General Color: GREY  
Mat1: 05  
Most Common Material: CLAY



## Wells and Additional Sources Detail Report

Mat2:

Mat2 Desc:

Mat3:

Mat3 Desc:

Formation Top Depth: 6.0

Formation End Depth: 65.0

Formation End Depth UOM: ft

Formation ID: 1006468848

Layer: 3

Color: 2

General Color: GREY

Mat1: 05

Most Common Material: CLAY

Mat2: 06

Mat2 Desc: SILT

Mat3:

Mat3 Desc:

Formation Top Depth: 65.0

Formation End Depth: 85.0

Formation End Depth UOM: ft

Plug ID: 1006468855

Layer: 1

Plug From: 0.0

Plug To: 25.0

Plug Depth UOM: ft

Plug ID: 1006468856

Layer: 2

Plug From: 25.0

Plug To: 85.0

Plug Depth UOM: ft

Method Construction ID: 1006468854

Method Construction Code: 2

Method Construction: Rotary (Convent.)

Other Method Construction:

Pipe ID: 1006468845

Casing No: 0

## Wells and Additional Sources Detail Report

Comment:

Alt Name:

Casing ID: 1006468851  
Layer: 1  
Material: 5  
Open Hole or Material: PLASTIC  
Depth From: 0.0  
Depth To: 25.0  
Casing Diameter: 4.0  
Casing Diameter UOM: inch  
Casing Depth UOM: ft

Screen ID: 1006468852  
Layer: 1  
Slot: 10  
Screen Top Depth: 25.0  
Screen End Depth: 85.0  
Screen Material: 5  
Screen Depth UOM: ft  
Screen Diameter UOM: inch  
Screen Diameter: 4.0

Water ID: 1006468850  
Layer:  
Kind Code:  
Kind:  
Water Found Depth:  
Water Found Depth UOM: ft

Hole ID: 1006468849  
Diameter: 8.0  
Depth From: 0.0  
Depth To: 85.0  
Hole Depth UOM: ft  
Hole Diameter UOM: inch

|                    |            |             |                   |
|--------------------|------------|-------------|-------------------|
| Bore Hole ID:      | 1006300986 | Tag No:     | A215332           |
| Depth M:           | 25.908     | Contractor: | 3413              |
| Year Completed:    | 2016       | Path:       | 727\7276449.pdf   |
| Well Completed Dt: | 2016/10/02 | Latitude:   | 43.6903876294689  |
| Audit No:          | Z245131    | Longitude:  | -79.4754989911714 |

# Wells and Additional Sources Detail Report

| Map Key | Direction | Distance (km) | Distance (m) | Elevation (m) | DB   |
|---------|-----------|---------------|--------------|---------------|------|
| 86      | SW        | 0.08          | 75.09        | 127.44        | WWIS |

|                     |              |                    |                      |
|---------------------|--------------|--------------------|----------------------|
| Well ID:            | 7272745      | Flowing (Y/N):     |                      |
| Construction Date:  |              | Flow Rate:         |                      |
| Use 1st:            | Dewatering   | Data Entry Status: |                      |
| Use 2nd:            |              | Data Src:          |                      |
| Final Well Status:  | Dewatering   | Date Received:     | 06-Oct-2016 00:00:00 |
| Water Type:         |              | Selected Flag:     | TRUE                 |
| Casing Material:    |              | Abandonment Rec:   |                      |
| Audit No:           | Z232889      | Contractor:        | 7238                 |
| Tag:                | A202804      | Form Version:      | 7                    |
| Constructn Method:  |              | Owner:             |                      |
| Elevation (m):      |              | County:            | YORK AND TORONT      |
| Elevatn Reliabilty: |              | Lot:               |                      |
| Depth to Bedrock:   |              | Concession:        |                      |
| Well Depth:         |              | Concession Name:   |                      |
| Overburden/Bedrock: |              | Easting NAD83:     |                      |
| Pump Rate:          |              | Northing NAD83:    |                      |
| Static Water Level: |              | Zone:              |                      |
| Clear/Cloudy:       |              | UTM Reliability:   |                      |
| Municipality:       | YORK BOROUGH |                    |                      |
| Site Info:          |              |                    |                      |

PDF URL (Map):

|                      |                   |
|----------------------|-------------------|
| Well Completed Date: | 2016/09/12        |
| Year Completed:      | 2016              |
| Depth (m):           | 26.3652           |
| Latitude:            | 43.689998112613   |
| Longitude:           | -79.4753227361419 |
| Path:                |                   |

|                 |                      |                  |                                |
|-----------------|----------------------|------------------|--------------------------------|
| Bore Hole ID:   | 1006262631           | Elevation:       |                                |
| DP2BR:          |                      | Elevrc:          |                                |
| Spatial Status: |                      | Zone:            | 17                             |
| Code OB:        |                      | East83:          | 622875.00                      |
| Code OB Desc:   |                      | North83:         | 4838572.00                     |
| Open Hole:      |                      | Org CS:          | UTM83                          |
| Cluster Kind:   |                      | UTMRC:           | 4                              |
| Date Completed: | 12-Sep-2016 00:00:00 | UTMRC Desc:      | margin of error : 30 m - 100 m |
| Remarks:        |                      | Location Method: | wwr                            |
| Elevrc Desc:    |                      |                  |                                |

## Wells and Additional Sources Detail Report

Location Source Date:  
Improvement Location  
Source:  
Improvement Location  
Method:  
Source Revision  
Comment:  
Supplier Comment:

Formation ID: 1006395399  
Layer: 2  
Color: 2  
General Color: GREY  
Mat1: 10  
Most Common Material: COARSE SAND  
Mat2: 08  
Mat2 Desc: FINE SAND  
Mat3: 06  
Mat3 Desc: SILT  
Formation Top Depth: 6.0  
Formation End Depth: 75.0  
Formation End Depth  
UOM: ft

Formation ID: 1006395398  
Layer: 1  
Color: 6  
General Color: BROWN  
Mat1: 01  
Most Common Material: FILL  
Mat2:  
Mat2 Desc:  
Mat3:  
Mat3 Desc:  
Formation Top Depth: 0.0  
Formation End Depth: 6.0  
Formation End Depth  
UOM: ft

Formation ID: 1006395400  
Layer: 3  
Color:  
General Color:  
Mat1: 10  
Most Common Material: COARSE SAND  
Mat2: 06  
Mat2 Desc: SILT

## Wells and Additional Sources Detail Report

Mat3:

Mat3 Desc:

Formation Top Depth: 75.0

Formation End Depth: 85.0

Formation End Depth UOM: ft

Formation ID: 1006395401

Layer: 4

Color:

General Color:

Mat1: 15

Most Common Material: LIMESTONE

Mat2:

Mat2 Desc:

Mat3:

Mat3 Desc:

Formation Top Depth: 85.0

Formation End Depth: 86.5

Formation End Depth UOM: ft

Plug ID: 1006395410

Layer: 2

Plug From: 20.0

Plug To: 86.5

Plug Depth UOM: ft

Plug ID: 1006395409

Layer: 1

Plug From: 0.0

Plug To: 20.0

Plug Depth UOM: ft

Method Construction ID: 1006395408

Method Construction Code: 2

Method Construction: Rotary (Convent.)

Other Method Construction:

Pipe ID: 1006395397

Casing No: 0

Comment:

Alt Name:

## Wells and Additional Sources Detail Report

Casing ID: 1006395405  
Layer: 1  
Material: 7  
Open Hole or Material: OTHER  
Depth From: -3.0  
Depth To: 22.0  
Casing Diameter: 4.0  
Casing Diameter UOM: inch  
Casing Depth UOM: ft

Screen ID: 1006395406  
Layer: 1  
Slot: 0.2  
Screen Top Depth: 22.0  
Screen End Depth: 86.5  
Screen Material: 7  
Screen Depth UOM: ft  
Screen Diameter UOM: inch  
Screen Diameter: 4.25

Water ID: 1006395404  
Layer:  
Kind Code:  
Kind:  
Water Found Depth:  
Water Found Depth UOM: ft

Hole ID: 1006395403  
Diameter: 8.0  
Depth From: 8.0  
Depth To: 86.5  
Hole Depth UOM: ft  
Hole Diameter UOM: inch

Hole ID: 1006395402  
Diameter: 10.0  
Depth From: 0.0  
Depth To: 8.0  
Hole Depth UOM: ft  
Hole Diameter UOM: inch

## Wells and Additional Sources Detail Report

|                    |            |             |                   |
|--------------------|------------|-------------|-------------------|
| Bore Hole ID:      | 1006262631 | Tag No:     | A202804           |
| Depth M:           | 26.3652    | Contractor: | 7238              |
| Year Completed:    | 2016       | Path:       | 727\7272745.pdf   |
| Well Completed Dt: | 2016/09/12 | Latitude:   | 43.689998112613   |
| Audit No:          | Z232889    | Longitude:  | -79.4753227361419 |

| Map Key | Direction | Distance (km) | Distance (m) | Elevation (m) | DB   |
|---------|-----------|---------------|--------------|---------------|------|
| 87      | WSW       | 0.08          | 75.77        | 127.86        | WWIS |

|                      |              |                    |                      |
|----------------------|--------------|--------------------|----------------------|
| Well ID:             | 7356458      | Flowing (Y/N):     |                      |
| Construction Date:   |              | Flow Rate:         |                      |
| Use 1st:             |              | Data Entry Status: | Yes                  |
| Use 2nd:             |              | Data Src:          |                      |
| Final Well Status:   |              | Date Received:     | 06-Apr-2020 00:00:00 |
| Water Type:          |              | Selected Flag:     | TRUE                 |
| Casing Material:     |              | Abandonment Rec:   |                      |
| Audit No:            | C38084       | Contractor:        | 6875                 |
| Tag:                 | A220865      | Form Version:      | 8                    |
| Constructn Method:   |              | Owner:             |                      |
| Elevation (m):       |              | County:            | YORK AND TORONT      |
| Elevatn Reliability: |              | Lot:               |                      |
| Depth to Bedrock:    |              | Concession:        |                      |
| Well Depth:          |              | Concession Name:   |                      |
| Overburden/Bedrock:  |              | Easting NAD83:     |                      |
| Pump Rate:           |              | Northing NAD83:    |                      |
| Static Water Level:  |              | Zone:              |                      |
| Clear/Cloudy:        |              | UTM Reliability:   |                      |
| Municipality:        | YORK BOROUGH |                    |                      |
| Site Info:           |              |                    |                      |

PDF URL (Map):

Well Completed Date:  
 Year Completed:  
 Depth (m):  
 Latitude: 43.6902976214021  
 Longitude: -79.4755012715168  
 Path:

|                 |            |            |           |
|-----------------|------------|------------|-----------|
| Bore Hole ID:   | 1008245736 | Elevation: |           |
| DP2BR:          |            | Elevrc:    |           |
| Spatial Status: |            | Zone:      | 17        |
| Code OB:        |            | East83:    | 622860.00 |

## Wells and Additional Sources Detail Report

|                              |                  |                                |
|------------------------------|------------------|--------------------------------|
| Code OB Desc:                | North83:         | 4838605.00                     |
| Open Hole:                   | Org CS:          | UTM83                          |
| Cluster Kind:                | UTMRC:           | 4                              |
| Date Completed:              | UTMRC Desc:      | margin of error : 30 m - 100 m |
| Remarks:                     | Location Method: | wwr                            |
| Elevrc Desc:                 |                  |                                |
| Location Source Date:        |                  |                                |
| Improvement Location Source: |                  |                                |
| Improvement Location Method: |                  |                                |
| Source Revision Comment:     |                  |                                |
| Supplier Comment:            |                  |                                |

|                    |            |             |                   |
|--------------------|------------|-------------|-------------------|
| Bore Hole ID:      | 1008245736 | Tag No:     | A220865           |
| Depth M:           |            | Contractor: | 6875              |
| Year Completed:    |            | Path:       |                   |
| Well Completed Dt: |            | Latitude:   | 43.6902976214021  |
| Audit No:          | C38084     | Longitude:  | -79.4755012715168 |

| Map Key | Direction | Distance (km) | Distance (m) | Elevation (m) | DB   |
|---------|-----------|---------------|--------------|---------------|------|
| 88      | W         | 0.08          | 77.63        | 128.02        | WWIS |

|                      |              |                    |                      |
|----------------------|--------------|--------------------|----------------------|
| Well ID:             | 7201492      | Flowing (Y/N):     |                      |
| Construction Date:   |              | Flow Rate:         |                      |
| Use 1st:             | Test Hole    | Data Entry Status: |                      |
| Use 2nd:             |              | Data Src:          |                      |
| Final Well Status:   | Test Hole    | Date Received:     | 14-May-2013 00:00:00 |
| Water Type:          |              | Selected Flag:     | TRUE                 |
| Casing Material:     |              | Abandonment Rec:   |                      |
| Audit No:            | Z146208      | Contractor:        | 7215                 |
| Tag:                 | A128801      | Form Version:      | 7                    |
| Constructn Method:   |              | Owner:             |                      |
| Elevation (m):       |              | County:            | YORK AND TORONT      |
| Elevatn Reliability: |              | Lot:               |                      |
| Depth to Bedrock:    |              | Concession:        |                      |
| Well Depth:          |              | Concession Name:   |                      |
| Overburden/Bedrock:  |              | Easting NAD83:     |                      |
| Pump Rate:           |              | Northing NAD83:    |                      |
| Static Water Level:  |              | Zone:              |                      |
| Clear/Cloudy:        |              | UTM Reliability:   |                      |
| Municipality:        | YORK BOROUGH |                    |                      |
| Site Info:           |              |                    |                      |

PDF URL (Map): [https://d2khazk8e83rdv.cloudfront.net/moe\\_mapping/downloads/2Water/Wells\\_pdfs/720\7201492.pdf](https://d2khazk8e83rdv.cloudfront.net/moe_mapping/downloads/2Water/Wells_pdfs/720\7201492.pdf)



## Wells and Additional Sources Detail Report

Well Completed Date: 2012/08/24  
Year Completed: 2012  
Depth (m):  
Latitude: 43.6905151299357  
Longitude: -79.4756074358964  
Path: 720\7201492.pdf

Bore Hole ID: 1004297093  
DP2BR:  
Spatial Status:  
Code OB:  
Code OB Desc:  
Open Hole:  
Cluster Kind:  
Date Completed: 24-Aug-2012 00:00:00  
Remarks:  
Elevrc Desc:  
Location Source Date:  
Improvement Location Source:  
Improvement Location Method:  
Source Revision  
Comment:  
Supplier Comment:

Elevation:  
Elevrc:  
Zone: 17  
East83: 622851.00  
North83: 4838629.00  
Org CS: UTM83  
UTMRC: 4  
UTMRC Desc: margin of error : 30 m - 100 m  
Location Method: wwr

Plug ID: 1004817713  
Layer: 1  
Plug From: 14.0  
Plug To: 3.0  
Plug Depth UOM: ft

Plug ID: 1004817715  
Layer: 3  
Plug From: 1.0  
Plug To: 0.0  
Plug Depth UOM: ft

Plug ID: 1004817714  
Layer: 2  
Plug From: 3.0  
Plug To: 1.0  
Plug Depth UOM: ft

## Wells and Additional Sources Detail Report

Method Construction ID: 1004817712  
Method Construction Code: 2  
Method Construction: Rotary (Convent.)  
Other Method Construction:

Pipe ID: 1004817705  
Casing No: 0  
Comment:  
Alt Name:

Casing ID: 1004817709  
Layer: 1  
Material: 5  
Open Hole or Material: PLASTIC  
Depth From: 4.0  
Depth To: 0.0  
Casing Diameter: 2.0  
Casing Diameter UOM: inch  
Casing Depth UOM: ft

Screen ID: 1004817710  
Layer: 1  
Slot: 10  
Screen Top Depth: 14.0  
Screen End Depth: 4.0  
Screen Material: 5  
Screen Depth UOM: ft  
Screen Diameter UOM: inch  
Screen Diameter: 2.0

Water ID: 1004817708  
Layer:  
Kind Code:  
Kind:  
Water Found Depth:  
Water Found Depth UOM: ft

Hole ID: 1004817707  
Diameter: 9.0  
Depth From: 14.0

## Wells and Additional Sources Detail Report

Depth To: 0.0  
 Hole Depth UOM: ft  
 Hole Diameter UOM: inch

|                    |            |             |                   |
|--------------------|------------|-------------|-------------------|
| Bore Hole ID:      | 1004297093 | Tag No:     | A128801           |
| Depth M:           |            | Contractor: | 7215              |
| Year Completed:    | 2012       | Path:       | 720\7201492.pdf   |
| Well Completed Dt: | 2012/08/24 | Latitude:   | 43.6905151299357  |
| Audit No:          | Z146208    | Longitude:  | -79.4756074358964 |

| Map Key | Direction | Distance (km) | Distance (m) | Elevation (m) | DB   |
|---------|-----------|---------------|--------------|---------------|------|
| 89      | WSW       | 0.08          | 77.71        | 127.65        | WWIS |

|                     |              |                    |                      |
|---------------------|--------------|--------------------|----------------------|
| Well ID:            | 7272824      | Flowing (Y/N):     |                      |
| Construction Date:  |              | Flow Rate:         |                      |
| Use 1st:            | Dewatering   | Data Entry Status: |                      |
| Use 2nd:            |              | Data Src:          |                      |
| Final Well Status:  | Dewatering   | Date Received:     | 11-Oct-2016 00:00:00 |
| Water Type:         |              | Selected Flag:     | TRUE                 |
| Casing Material:    |              | Abandonment Rec:   |                      |
| Audit No:           | Z232894      | Contractor:        | 7238                 |
| Tag:                | A202809      | Form Version:      | 7                    |
| Constructn Method:  |              | Owner:             |                      |
| Elevation (m):      |              | County:            | YORK AND TORONT      |
| Elevatn Reliabilty: |              | Lot:               |                      |
| Depth to Bedrock:   |              | Concession:        |                      |
| Well Depth:         |              | Concession Name:   |                      |
| Overburden/Bedrock: |              | Easting NAD83:     |                      |
| Pump Rate:          |              | Northing NAD83:    |                      |
| Static Water Level: |              | Zone:              |                      |
| Clear/Cloudy:       |              | UTM Reliability:   |                      |
| Municipality:       | YORK BOROUGH |                    |                      |
| Site Info:          |              |                    |                      |

PDF URL (Map):

Well Completed Date: 2016/09/22  
 Year Completed: 2016  
 Depth (m): 27.1272  
 Latitude: 43.6902527828359  
 Longitude: -79.4755148157676  
 Path:

## Wells and Additional Sources Detail Report

Bore Hole ID: 1006265715 Elevation:  
DP2BR: Elevrc:  
Spatial Status: Zone: 17  
Code OB: East83: 622859.00  
Code OB Desc: North83: 4838600.00  
Open Hole: Org CS: UTM83  
Cluster Kind: UTMRC: 4  
Date Completed: 22-Sep-2016 00:00:00 UTMRC Desc: margin of error : 30 m - 100 m  
Remarks: Location Method: wwr  
Elevrc Desc:  
Location Source Date:  
Improvement Location  
Source:  
Improvement Location  
Method:  
Source Revision  
Comment:  
Supplier Comment:

Formation ID: 1006397620  
Layer: 3  
Color:  
General Color:  
Mat1: 28  
Most Common Material: SAND  
Mat2: 84  
Mat2 Desc: SILTY  
Mat3: 05  
Mat3 Desc: CLAY  
Formation Top Depth: 18.0  
Formation End Depth: 78.0  
Formation End Depth  
UOM: ft

Formation ID: 1006397622  
Layer: 5  
Color:  
General Color:  
Mat1: 15  
Most Common Material: LIMESTONE  
Mat2:  
Mat2 Desc:  
Mat3:  
Mat3 Desc:  
Formation Top Depth: 89.0  
Formation End Depth: 89.0  
Formation End Depth  
UOM: ft

## Wells and Additional Sources Detail Report

Formation ID: 1006397619  
Layer: 2  
Color: 2  
General Color: GREY  
Mat1: 28  
Most Common Material: SAND  
Mat2: 12  
Mat2 Desc: STONES  
Mat3: 06  
Mat3 Desc: SILT  
Formation Top Depth: 2.0  
Formation End Depth: 18.0  
Formation End Depth UOM: ft

Formation ID: 1006397621  
Layer: 4  
Color:  
General Color:  
Mat1: 10  
Most Common Material: COARSE SAND  
Mat2: 06  
Mat2 Desc: SILT  
Mat3: 12  
Mat3 Desc: STONES  
Formation Top Depth: 78.0  
Formation End Depth: 89.0  
Formation End Depth UOM: ft

Formation ID: 1006397618  
Layer: 1  
Color: 6  
General Color: BROWN  
Mat1: 01  
Most Common Material: FILL  
Mat2:  
Mat2 Desc:  
Mat3:  
Mat3 Desc:  
Formation Top Depth: 0.0  
Formation End Depth: 2.0  
Formation End Depth UOM: ft

## Wells and Additional Sources Detail Report

Plug ID: 1006397631  
Layer: 2  
Plug From: 20.0  
Plug To: 89.0  
Plug Depth UOM: ft

Plug ID: 1006397630  
Layer: 1  
Plug From: 0.0  
Plug To: 20.0  
Plug Depth UOM: ft

Method Construction ID: 1006397629  
Method Construction Code: 2  
Method Construction: Rotary (Convent.)  
Other Method Construction:

Pipe ID: 1006397617  
Casing No: 0  
Comment:  
Alt Name:

Casing ID: 1006397626  
Layer: 1  
Material: 7  
Open Hole or Material: OTHER  
Depth From: -3.0  
Depth To: 22.0  
Casing Diameter: 4.0  
Casing Diameter UOM: inch  
Casing Depth UOM: ft

Screen ID: 1006397627  
Layer: 1  
Slot: 0.2  
Screen Top Depth: 22.0  
Screen End Depth: 89.0  
Screen Material: 7  
Screen Depth UOM: ft  
Screen Diameter UOM: inch

# Wells and Additional Sources Detail Report

Screen Diameter: 4.25

Water ID: 1006397625

Layer:

Kind Code:

Kind:

Water Found Depth:

Water Found Depth UOM: ft

Hole ID: 1006397623

Diameter: 10.0

Depth From: 0.0

Depth To: 8.0

Hole Depth UOM: ft

Hole Diameter UOM: inch

Hole ID: 1006397624

Diameter: 8.0

Depth From: 8.0

Depth To: 89.0

Hole Depth UOM: ft

Hole Diameter UOM: inch

Bore Hole ID: 1006265715

Depth M: 27.1272

Year Completed: 2016

Well Completed Dt: 2016/09/22

Audit No: Z232894

Tag No: A202809

Contractor: 7238

Path: 7277272824.pdf

Latitude: 43.6902527828359

Longitude: -79.4755148157676

| Map Key | Direction | Distance (km) | Distance (m) | Elevation (m) | DB   |
|---------|-----------|---------------|--------------|---------------|------|
| 89      | WSW       | 0.08          | 77.71        | 127.65        | WWIS |

Well ID: 7276451

Construction Date:

Use 1st: Dewatering

Use 2nd:

Final Well Status: Dewatering

Water Type:

Casing Material:

Audit No: Z245138

Tag: A215322

Constructn Method:

Flowing (Y/N):

Flow Rate:

Data Entry Status:

Data Src:

Date Received: 05-Dec-2016 00:00:00

Selected Flag: TRUE

Abandonment Rec:

Contractor: 3413

Form Version: 7

Owner:

## Wells and Additional Sources Detail Report

|                     |                  |                 |
|---------------------|------------------|-----------------|
| Elevation (m):      | County:          | YORK AND TORONT |
| Elevatn Reliabilty: | Lot:             |                 |
| Depth to Bedrock:   | Concession:      |                 |
| Well Depth:         | Concession Name: |                 |
| Overburden/Bedrock: | Easting NAD83:   |                 |
| Pump Rate:          | Northing NAD83:  |                 |
| Static Water Level: | Zone:            |                 |
| Clear/Cloudy:       | UTM Reliability: |                 |
| Municipality:       | TORONTO CITY     |                 |
| Site Info:          |                  |                 |

PDF URL (Map): [https://d2khazk8e83rdv.cloudfront.net/moe\\_mapping/downloads/2Water/Wells\\_pdfs/727\7276451.pdf](https://d2khazk8e83rdv.cloudfront.net/moe_mapping/downloads/2Water/Wells_pdfs/727\7276451.pdf)

Well Completed Date: 2016/10/28  
Year Completed: 2016  
Depth (m): 26.2128  
Latitude: 43.6902526173681  
Longitude: -79.4755024116856  
Path: 727\7276451.pdf

|                              |                      |                  |                                |
|------------------------------|----------------------|------------------|--------------------------------|
| Bore Hole ID:                | 1006300992           | Elevation:       |                                |
| DP2BR:                       |                      | Elevrc:          |                                |
| Spatial Status:              |                      | Zone:            | 17                             |
| Code OB:                     |                      | East83:          | 622860.00                      |
| Code OB Desc:                |                      | North83:         | 4838600.00                     |
| Open Hole:                   |                      | Org CS:          | UTM83                          |
| Cluster Kind:                |                      | UTMRC:           | 4                              |
| Date Completed:              | 28-Oct-2016 00:00:00 | UTMRC Desc:      | margin of error : 30 m - 100 m |
| Remarks:                     |                      | Location Method: | wwr                            |
| Elevrc Desc:                 |                      |                  |                                |
| Location Source Date:        |                      |                  |                                |
| Improvement Location Source: |                      |                  |                                |
| Improvement Location Method: |                      |                  |                                |
| Source Revision              |                      |                  |                                |
| Comment:                     |                      |                  |                                |
| Supplier Comment:            |                      |                  |                                |

Formation ID: 1006468890  
Layer: 1  
Color: 2  
General Color: GREY  
Mat1: 05  
Most Common Material: CLAY  
Mat2: 12



## Wells and Additional Sources Detail Report

Mat2 Desc: STONES  
Mat3:  
Mat3 Desc:  
Formation Top Depth: 0.0  
Formation End Depth: 36.0  
Formation End Depth UOM: ft

Formation ID: 1006468892  
Layer: 3  
Color: 2  
General Color: GREY  
Mat1: 05  
Most Common Material: CLAY  
Mat2: 06  
Mat2 Desc: SILT  
Mat3:  
Mat3 Desc:  
Formation Top Depth: 62.0  
Formation End Depth: 72.0  
Formation End Depth UOM: ft

Formation ID: 1006468894  
Layer: 5  
Color: 2  
General Color: GREY  
Mat1: 28  
Most Common Material: SAND  
Mat2: 12  
Mat2 Desc: STONES  
Mat3: 63  
Mat3 Desc: COARSE-GRAINED  
Formation Top Depth: 81.0  
Formation End Depth: 86.0  
Formation End Depth UOM: ft

Formation ID: 1006468891  
Layer: 2  
Color: 2  
General Color: GREY  
Mat1: 05  
Most Common Material: CLAY  
Mat2:  
Mat2 Desc:

## Wells and Additional Sources Detail Report

Mat3: 85  
Mat3 Desc: SOFT  
Formation Top Depth: 36.0  
Formation End Depth: 62.0  
Formation End Depth UOM: ft

Formation ID: 1006468893  
Layer: 4  
Color: 2  
General Color: GREY  
Mat1: 05  
Most Common Material: CLAY  
Mat2:  
Mat2 Desc:  
Mat3:  
Mat3 Desc:  
Formation Top Depth: 72.0  
Formation End Depth: 81.0  
Formation End Depth UOM: ft

Plug ID: 1006468901  
Layer: 1  
Plug From: 0.0  
Plug To: 25.0  
Plug Depth UOM: ft

Plug ID: 1006468902  
Layer: 2  
Plug From: 25.0  
Plug To: 86.0  
Plug Depth UOM: ft

Method Construction ID: 1006468900  
Method Construction Code: B  
Method Construction: Other Method  
Other Method Construction: AIR ROTARY

Pipe ID: 1006468889  
Casing No: 0  
Comment:  
Alt Name:

## Wells and Additional Sources Detail Report

Casing ID: 1006468897  
 Layer: 1  
 Material: 5  
 Open Hole or Material: PLASTIC  
 Depth From: 0.0  
 Depth To: 25.0  
 Casing Diameter: 4.0  
 Casing Diameter UOM: inch  
 Casing Depth UOM: ft

Screen ID: 1006468898  
 Layer: 1  
 Slot: 10  
 Screen Top Depth: 25.0  
 Screen End Depth: 86.0  
 Screen Material: 5  
 Screen Depth UOM: ft  
 Screen Diameter UOM: inch  
 Screen Diameter: 4.0

Water ID: 1006468896  
 Layer:  
 Kind Code:  
 Kind:  
 Water Found Depth:  
 Water Found Depth UOM: ft

Hole ID: 1006468895  
 Diameter: 8.0  
 Depth From: 0.0  
 Depth To: 86.0  
 Hole Depth UOM: ft  
 Hole Diameter UOM: inch

|                    |            |             |                   |
|--------------------|------------|-------------|-------------------|
| Bore Hole ID:      | 1006300992 | Tag No:     | A215322           |
| Depth M:           | 26.2128    | Contractor: | 3413              |
| Year Completed:    | 2016       | Path:       | 727\7276451.pdf   |
| Well Completed Dt: | 2016/10/28 | Latitude:   | 43.6902526173681  |
| Audit No:          | Z245138    | Longitude:  | -79.4755024116856 |

| Map Key | Direction | Distance (km) | Distance (m) | Elevation (m) | DB |
|---------|-----------|---------------|--------------|---------------|----|
|---------|-----------|---------------|--------------|---------------|----|

# Wells and Additional Sources Detail Report

90                      WSW                      0.08                      78.64                      127.86                      WWIS

|                     |              |                    |                      |
|---------------------|--------------|--------------------|----------------------|
| Well ID:            | 7276450      | Flowing (Y/N):     |                      |
| Construction Date:  |              | Flow Rate:         |                      |
| Use 1st:            | Dewatering   | Data Entry Status: |                      |
| Use 2nd:            |              | Data Src:          |                      |
| Final Well Status:  | Dewatering   | Date Received:     | 05-Dec-2016 00:00:00 |
| Water Type:         |              | Selected Flag:     | TRUE                 |
| Casing Material:    |              | Abandonment Rec:   |                      |
| Audit No:           | Z245139      | Contractor:        | 3413                 |
| Tag:                | A215327      | Form Version:      | 7                    |
| Constructn Method:  |              | Owner:             |                      |
| Elevation (m):      |              | County:            | YORK AND TORONT      |
| Elevatn Reliabilty: |              | Lot:               |                      |
| Depth to Bedrock:   |              | Concession:        |                      |
| Well Depth:         |              | Concession Name:   |                      |
| Overburden/Bedrock: |              | Easting NAD83:     |                      |
| Pump Rate:          |              | Northing NAD83:    |                      |
| Static Water Level: |              | Zone:              |                      |
| Clear/Cloudy:       |              | UTM Reliability:   |                      |
| Municipality:       | TORONTO CITY |                    |                      |
| Site Info:          |              |                    |                      |

PDF URL (Map): [https://d2khazk8e83rdv.cloudfront.net/moe\\_mapping/downloads/2Water/Wells\\_pdfs/727\7276450.pdf](https://d2khazk8e83rdv.cloudfront.net/moe_mapping/downloads/2Water/Wells_pdfs/727\7276450.pdf)

Well Completed Date: 2016/10/13  
 Year Completed: 2016  
 Depth (m): 26.5176  
 Latitude: 43.6902981178024  
 Longitude: -79.4755384837912  
 Path: 727\7276450.pdf

|                              |                      |                  |                                |
|------------------------------|----------------------|------------------|--------------------------------|
| Bore Hole ID:                | 1006300989           | Elevation:       |                                |
| DP2BR:                       |                      | Elevrc:          |                                |
| Spatial Status:              |                      | Zone:            | 17                             |
| Code OB:                     |                      | East83:          | 622857.00                      |
| Code OB Desc:                |                      | North83:         | 4838605.00                     |
| Open Hole:                   |                      | Org CS:          | UTM83                          |
| Cluster Kind:                |                      | UTMRC:           | 4                              |
| Date Completed:              | 13-Oct-2016 00:00:00 | UTMRC Desc:      | margin of error : 30 m - 100 m |
| Remarks:                     |                      | Location Method: | wwr                            |
| Elevrc Desc:                 |                      |                  |                                |
| Location Source Date:        |                      |                  |                                |
| Improvement Location Source: |                      |                  |                                |

## Wells and Additional Sources Detail Report

Improvement Location  
Method:  
Source Revision  
Comment:  
Supplier Comment:

Formation ID: 1006468864  
Layer: 1  
Color: 2  
General Color: GREY  
Mat1: 05  
Most Common Material: CLAY  
Mat2: 12  
Mat2 Desc: STONES  
Mat3:  
Mat3 Desc:  
Formation Top Depth: 0.0  
Formation End Depth: 36.0  
Formation End Depth UOM: ft

Formation ID: 1006468868  
Layer: 5  
Color: 2  
General Color: GREY  
Mat1: 28  
Most Common Material: SAND  
Mat2: 26  
Mat2 Desc: ROCK  
Mat3: 63  
Mat3 Desc: COARSE-GRAINED  
Formation Top Depth: 81.0  
Formation End Depth: 87.0  
Formation End Depth UOM: ft

Formation ID: 1006468866  
Layer: 3  
Color: 2  
General Color: GREY  
Mat1: 06  
Most Common Material: SILT  
Mat2: 05  
Mat2 Desc: CLAY  
Mat3:  
Mat3 Desc:  
Formation Top Depth: 62.0

## Wells and Additional Sources Detail Report

Formation End Depth: 73.0  
Formation End Depth  
UOM: ft

Formation ID: 1006468865  
Layer: 2  
Color: 2  
General Color: GREY  
Mat1: 05  
Most Common Material: CLAY  
Mat2:  
Mat2 Desc:  
Mat3: 85  
Mat3 Desc: SOFT  
Formation Top Depth: 36.0  
Formation End Depth: 62.0  
Formation End Depth  
UOM: ft

Formation ID: 1006468867  
Layer: 4  
Color: 2  
General Color: GREY  
Mat1: 05  
Most Common Material: CLAY  
Mat2:  
Mat2 Desc:  
Mat3:  
Mat3 Desc:  
Formation Top Depth: 73.0  
Formation End Depth: 81.0  
Formation End Depth  
UOM: ft

Plug ID: 1006468875  
Layer: 1  
Plug From: 0.0  
Plug To: 25.0  
Plug Depth UOM: ft

Plug ID: 1006468876  
Layer: 2  
Plug From: 25.0  
Plug To: 87.0  
Plug Depth UOM: ft

## Wells and Additional Sources Detail Report

Method Construction ID: 1006468874  
Method Construction Code: B  
Method Construction: Other Method  
Other Method Construction: AIR ROTARY

Pipe ID: 1006468863  
Casing No: 0  
Comment:  
Alt Name:

Casing ID: 1006468871  
Layer: 1  
Material: 5  
Open Hole or Material: PLASTIC  
Depth From: 0.0  
Depth To: 25.0  
Casing Diameter: 4.0  
Casing Diameter UOM: inch  
Casing Depth UOM: ft

Screen ID: 1006468872  
Layer: 1  
Slot: 10  
Screen Top Depth: 25.0  
Screen End Depth: 87.0  
Screen Material: 5  
Screen Depth UOM: ft  
Screen Diameter UOM: inch  
Screen Diameter: 4.0

Water ID: 1006468870  
Layer:  
Kind Code:  
Kind:  
Water Found Depth:  
Water Found Depth UOM: ft

Hole ID: 1006468869  
Diameter: 8.0

## Wells and Additional Sources Detail Report

Depth From: 0.0  
 Depth To: 87.0  
 Hole Depth UOM: ft  
 Hole Diameter UOM: inch

|                    |            |             |                   |
|--------------------|------------|-------------|-------------------|
| Bore Hole ID:      | 1006300989 | Tag No:     | A215327           |
| Depth M:           | 26.5176    | Contractor: | 3413              |
| Year Completed:    | 2016       | Path:       | 727\7276450.pdf   |
| Well Completed Dt: | 2016/10/13 | Latitude:   | 43.6902981178024  |
| Audit No:          | Z245139    | Longitude:  | -79.4755384837912 |

| Map Key | Direction | Distance (km) | Distance (m) | Elevation (m) | DB   |
|---------|-----------|---------------|--------------|---------------|------|
| 91      | SW        | 0.08          | 80.68        | 127.17        | WWIS |

|                      |              |                    |                      |
|----------------------|--------------|--------------------|----------------------|
| Well ID:             | 7272743      | Flowing (Y/N):     |                      |
| Construction Date:   |              | Flow Rate:         |                      |
| Use 1st:             | Dewatering   | Data Entry Status: |                      |
| Use 2nd:             |              | Data Src:          |                      |
| Final Well Status:   | Dewatering   | Date Received:     | 06-Oct-2016 00:00:00 |
| Water Type:          |              | Selected Flag:     | TRUE                 |
| Casing Material:     |              | Abandonment Rec:   |                      |
| Audit No:            | Z232888      | Contractor:        | 7238                 |
| Tag:                 | A202805      | Form Version:      | 7                    |
| Constructn Method:   |              | Owner:             |                      |
| Elevation (m):       |              | County:            | YORK AND TORONT      |
| Elevatn Reliability: |              | Lot:               |                      |
| Depth to Bedrock:    |              | Concession:        |                      |
| Well Depth:          |              | Concession Name:   |                      |
| Overburden/Bedrock:  |              | Easting NAD83:     |                      |
| Pump Rate:           |              | Northing NAD83:    |                      |
| Static Water Level:  |              | Zone:              |                      |
| Clear/Cloudy:        |              | UTM Reliability:   |                      |
| Municipality:        | YORK BOROUGH |                    |                      |
| Site Info:           |              |                    |                      |

PDF URL (Map):

Well Completed Date: 2016/09/08  
 Year Completed: 2016  
 Depth (m): 27.2796  
 Latitude: 43.6899627713245  
 Longitude: -79.4753732644596  
 Path:



## Wells and Additional Sources Detail Report

|                              |                      |                  |                                |
|------------------------------|----------------------|------------------|--------------------------------|
| Bore Hole ID:                | 1006262625           | Elevation:       |                                |
| DP2BR:                       |                      | Elevrc:          |                                |
| Spatial Status:              |                      | Zone:            | 17                             |
| Code OB:                     |                      | East83:          | 622871.00                      |
| Code OB Desc:                |                      | North83:         | 4838568.00                     |
| Open Hole:                   |                      | Org CS:          | UTM83                          |
| Cluster Kind:                |                      | UTMRC:           | 4                              |
| Date Completed:              | 08-Sep-2016 00:00:00 | UTMRC Desc:      | margin of error : 30 m - 100 m |
| Remarks:                     |                      | Location Method: | wwr                            |
| Elevrc Desc:                 |                      |                  |                                |
| Location Source Date:        |                      |                  |                                |
| Improvement Location Source: |                      |                  |                                |
| Improvement Location Method: |                      |                  |                                |
| Source Revision Comment:     |                      |                  |                                |
| Supplier Comment:            |                      |                  |                                |

|                          |             |
|--------------------------|-------------|
| Formation ID:            | 1006395350  |
| Layer:                   | 2           |
| Color:                   | 2           |
| General Color:           | GREY        |
| Mat1:                    | 10          |
| Most Common Material:    | COARSE SAND |
| Mat2:                    | 06          |
| Mat2 Desc:               | SILT        |
| Mat3:                    | 08          |
| Mat3 Desc:               | FINE SAND   |
| Formation Top Depth:     | 6.0         |
| Formation End Depth:     | 75.0        |
| Formation End Depth UOM: | ft          |

|                          |            |
|--------------------------|------------|
| Formation ID:            | 1006395352 |
| Layer:                   | 4          |
| Color:                   |            |
| General Color:           |            |
| Mat1:                    | 15         |
| Most Common Material:    | LIMESTONE  |
| Mat2:                    |            |
| Mat2 Desc:               |            |
| Mat3:                    |            |
| Mat3 Desc:               |            |
| Formation Top Depth:     | 85.0       |
| Formation End Depth:     | 89.5       |
| Formation End Depth UOM: | ft         |

## Wells and Additional Sources Detail Report

UOM:

Formation ID: 1006395349  
Layer: 1  
Color: 6  
General Color: BROWN  
Mat1: 01  
Most Common Material: FILL  
Mat2:  
Mat2 Desc:  
Mat3:  
Mat3 Desc:  
Formation Top Depth: 0.0  
Formation End Depth: 6.0  
Formation End Depth UOM: ft

Formation ID: 1006395351  
Layer: 3  
Color:  
General Color:  
Mat1: 28  
Most Common Material: SAND  
Mat2: 06  
Mat2 Desc: SILT  
Mat3: 12  
Mat3 Desc: STONES  
Formation Top Depth: 75.0  
Formation End Depth: 85.0  
Formation End Depth UOM: ft

Plug ID: 1006395360  
Layer: 1  
Plug From: 0.0  
Plug To: 20.0  
Plug Depth UOM: ft

Plug ID: 1006395361  
Layer: 2  
Plug From: 20.0  
Plug To: 89.5  
Plug Depth UOM: ft

## Wells and Additional Sources Detail Report

Method Construction ID: 1006395359  
Method Construction Code: 2  
Method Construction: Rotary (Convent.)  
Other Method Construction: BORING

Pipe ID: 1006395348  
Casing No: 0  
Comment:  
Alt Name:

Casing ID: 1006395356  
Layer: 1  
Material: 7  
Open Hole or Material: OTHER  
Depth From: -3.0  
Depth To: 22.0  
Casing Diameter: 4.0  
Casing Diameter UOM: inch  
Casing Depth UOM: ft

Screen ID: 1006395357  
Layer: 1  
Slot: 0.2  
Screen Top Depth: 22.0  
Screen End Depth: 89.5  
Screen Material: 7  
Screen Depth UOM: ft  
Screen Diameter UOM: inch  
Screen Diameter: 4.25

Water ID: 1006395355  
Layer:  
Kind Code:  
Kind:  
Water Found Depth:  
Water Found Depth UOM: ft

Hole ID: 1006395354  
Diameter: 8.0  
Depth From: 8.0

## Wells and Additional Sources Detail Report

Depth To: 89.5  
 Hole Depth UOM: ft  
 Hole Diameter UOM: inch

Hole ID: 1006395353  
 Diameter: 10.0  
 Depth From: 0.0  
 Depth To: 8.0  
 Hole Depth UOM: ft  
 Hole Diameter UOM: inch

|                    |            |             |                   |
|--------------------|------------|-------------|-------------------|
| Bore Hole ID:      | 1006262625 | Tag No:     | A202805           |
| Depth M:           | 27.2796    | Contractor: | 7238              |
| Year Completed:    | 2016       | Path:       | 727\7272743.pdf   |
| Well Completed Dt: | 2016/09/08 | Latitude:   | 43.6899627713245  |
| Audit No:          | Z232888    | Longitude:  | -79.4753732644596 |

| Map Key | Direction | Distance (km) | Distance (m) | Elevation (m) | DB   |
|---------|-----------|---------------|--------------|---------------|------|
| 92      | WSW       | 0.08          | 84.08        | 127.69        | WWIS |

|                      |              |                    |                      |
|----------------------|--------------|--------------------|----------------------|
| Well ID:             | 7272749      | Flowing (Y/N):     |                      |
| Construction Date:   |              | Flow Rate:         |                      |
| Use 1st:             | Dewatering   | Data Entry Status: |                      |
| Use 2nd:             |              | Data Src:          |                      |
| Final Well Status:   | Dewatering   | Date Received:     | 06-Oct-2016 00:00:00 |
| Water Type:          |              | Selected Flag:     | TRUE                 |
| Casing Material:     |              | Abandonment Rec:   |                      |
| Audit No:            | Z232900      | Contractor:        | 7238                 |
| Tag:                 | A202810      | Form Version:      | 7                    |
| Constructn Method:   |              | Owner:             |                      |
| Elevation (m):       |              | County:            | YORK AND TORONT      |
| Elevatn Reliability: |              | Lot:               |                      |
| Depth to Bedrock:    |              | Concession:        |                      |
| Well Depth:          |              | Concession Name:   |                      |
| Overburden/Bedrock:  |              | Easting NAD83:     |                      |
| Pump Rate:           |              | Northing NAD83:    |                      |
| Static Water Level:  |              | Zone:              |                      |
| Clear/Cloudy:        |              | UTM Reliability:   |                      |
| Municipality:        | YORK BOROUGH |                    |                      |
| Site Info:           |              |                    |                      |

PDF URL (Map):

## Wells and Additional Sources Detail Report

Well Completed Date: 2016/09/23  
Year Completed: 2016  
Depth (m): 27.1272  
Latitude: 43.690308111374  
Longitude: -79.4756126803253  
Path:

Bore Hole ID: 1006262643      Elevation:  
DP2BR:      Elevrc:  
Spatial Status:      Zone: 17  
Code OB:      East83: 622851.00  
Code OB Desc:      North83: 4838606.00  
Open Hole:      Org CS: UTM83  
Cluster Kind:      UTMRC: 4  
Date Completed: 23-Sep-2016 00:00:00      UTMRC Desc: margin of error : 30 m - 100 m  
Remarks:      Location Method: wwr  
Elevrc Desc:  
Location Source Date:  
Improvement Location  
Source:  
Improvement Location  
Method:  
Source Revision  
Comment:  
Supplier Comment:

Formation ID: 1006395481  
Layer: 4  
Color:  
General Color:  
Mat1: 26  
Most Common Material: ROCK  
Mat2:  
Mat2 Desc:  
Mat3:  
Mat3 Desc:  
Formation Top Depth: 89.0  
Formation End Depth:  
Formation End Depth UOM: ft

Formation ID: 1006395479  
Layer: 2  
Color:  
General Color:  
Mat1: 06  
Most Common Material: SILT

## Wells and Additional Sources Detail Report

Mat2: 81  
Mat2 Desc: SANDY  
Mat3: 10  
Mat3 Desc: COARSE SAND  
Formation Top Depth: 1.0  
Formation End Depth: 76.0  
Formation End Depth UOM: ft

Formation ID: 1006395478  
Layer: 1  
Color:  
General Color:  
Mat1: 02  
Most Common Material: TOPSOIL  
Mat2:  
Mat2 Desc:  
Mat3:  
Mat3 Desc:  
Formation Top Depth: 0.0  
Formation End Depth: 1.0  
Formation End Depth UOM: ft

Formation ID: 1006395480  
Layer: 3  
Color:  
General Color:  
Mat1: 28  
Most Common Material: SAND  
Mat2: 84  
Mat2 Desc: SILTY  
Mat3: 05  
Mat3 Desc: CLAY  
Formation Top Depth: 76.0  
Formation End Depth: 89.0  
Formation End Depth UOM: ft

Plug ID: 1006395490  
Layer: 2  
Plug From: 20.0  
Plug To: 89.0  
Plug Depth UOM: ft

## Wells and Additional Sources Detail Report

Plug ID: 1006395489  
Layer: 1  
Plug From: 0.0  
Plug To: 20.0  
Plug Depth UOM: ft

Method Construction ID: 1006395488  
Method Construction  
Code:  
Method Construction:  
Other Method  
Construction:

Pipe ID: 1006395477  
Casing No: 0  
Comment:  
Alt Name:

Casing ID: 1006395485  
Layer: 1  
Material: 7  
Open Hole or Material: OTHER  
Depth From: -3.0  
Depth To: 22.0  
Casing Diameter: 4.0  
Casing Diameter UOM: inch  
Casing Depth UOM: ft

Screen ID: 1006395486  
Layer: 1  
Slot: 0.2  
Screen Top Depth: 22.0  
Screen End Depth: 89.0  
Screen Material: 7  
Screen Depth UOM: ft  
Screen Diameter UOM: inch  
Screen Diameter: 4.25

Water ID: 1006395484  
Layer:  
Kind Code:  
Kind:  
Water Found Depth:

# Wells and Additional Sources Detail Report

Water Found Depth UOM: ft

Hole ID: 1006395482  
 Diameter: 10.0  
 Depth From: 0.0  
 Depth To: 8.0  
 Hole Depth UOM: ft  
 Hole Diameter UOM: inch

Hole ID: 1006395483  
 Diameter: 8.0  
 Depth From: 8.0  
 Depth To: 89.0  
 Hole Depth UOM: ft  
 Hole Diameter UOM: inch

|                    |            |             |                   |
|--------------------|------------|-------------|-------------------|
| Bore Hole ID:      | 1006262643 | Tag No:     | A202810           |
| Depth M:           | 27.1272    | Contractor: | 7238              |
| Year Completed:    | 2016       | Path:       | 727\7272749.pdf   |
| Well Completed Dt: | 2016/09/23 | Latitude:   | 43.690308111374   |
| Audit No:          | Z232900    | Longitude:  | -79.4756126803253 |

| Map Key | Direction | Distance (km) | Distance (m) | Elevation (m) | DB   |
|---------|-----------|---------------|--------------|---------------|------|
| 93      | SSW       | 0.09          | 86.22        | 127.35        | WWIS |

|                     |         |                    |                      |
|---------------------|---------|--------------------|----------------------|
| Well ID:            | 7212579 | Flowing (Y/N):     |                      |
| Construction Date:  |         | Flow Rate:         |                      |
| Use 1st:            |         | Data Entry Status: | Yes                  |
| Use 2nd:            |         | Data Src:          |                      |
| Final Well Status:  |         | Date Received:     | 10-Dec-2013 00:00:00 |
| Water Type:         |         | Selected Flag:     | TRUE                 |
| Casing Material:    |         | Abandonment Rec:   |                      |
| Audit No:           | C24311  | Contractor:        | 7230                 |
| Tag:                |         | Form Version:      | 8                    |
| Constructn Method:  |         | Owner:             |                      |
| Elevation (m):      |         | County:            | YORK AND TORONT      |
| Elevatn Reliabilty: |         | Lot:               |                      |
| Depth to Bedrock:   |         | Concession:        |                      |
| Well Depth:         |         | Concession Name:   |                      |
| Overburden/Bedrock: |         | Easting NAD83:     |                      |
| Pump Rate:          |         | Northing NAD83:    |                      |
| Static Water Level: |         | Zone:              |                      |
| Clear/Cloudy:       |         | UTM Reliability:   |                      |



# Wells and Additional Sources Detail Report

Municipality: YORK BOROUGH  
 Site Info:

PDF URL (Map):

Well Completed Date: 2013/03/15  
 Year Completed: 2013  
 Depth (m):  
 Latitude: 43.6896214657938  
 Longitude: -79.47476150474  
 Path:

|                              |                      |                  |                                |
|------------------------------|----------------------|------------------|--------------------------------|
| Bore Hole ID:                | 1004663665           | Elevation:       |                                |
| DP2BR:                       |                      | Elevrc:          |                                |
| Spatial Status:              |                      | Zone:            | 17                             |
| Code OB:                     |                      | East83:          | 622921.00                      |
| Code OB Desc:                |                      | North83:         | 4838531.00                     |
| Open Hole:                   |                      | Org CS:          | UTM83                          |
| Cluster Kind:                |                      | UTMRC:           | 4                              |
| Date Completed:              | 15-Mar-2013 00:00:00 | UTMRC Desc:      | margin of error : 30 m - 100 m |
| Remarks:                     |                      | Location Method: | wwr                            |
| Elevrc Desc:                 |                      |                  |                                |
| Location Source Date:        |                      |                  |                                |
| Improvement Location Source: |                      |                  |                                |
| Improvement Location Method: |                      |                  |                                |
| Source Revision              |                      |                  |                                |
| Comment:                     |                      |                  |                                |
| Supplier Comment:            |                      |                  |                                |

|                    |            |             |                  |
|--------------------|------------|-------------|------------------|
| Bore Hole ID:      | 1004663665 | Tag No:     |                  |
| Depth M:           |            | Contractor: | 7230             |
| Year Completed:    | 2013       | Path:       |                  |
| Well Completed Dt: | 2013/03/15 | Latitude:   | 43.6896214657938 |
| Audit No:          | C24311     | Longitude:  | -79.47476150474  |

| Map Key | Direction | Distance (km) | Distance (m) | Elevation (m) | DB   |
|---------|-----------|---------------|--------------|---------------|------|
| 93      | SSW       | 0.09          | 86.22        | 127.35        | WWIS |

|                    |         |                    |                      |
|--------------------|---------|--------------------|----------------------|
| Well ID:           | 7212577 | Flowing (Y/N):     |                      |
| Construction Date: |         | Flow Rate:         |                      |
| Use 1st:           |         | Data Entry Status: | Yes                  |
| Use 2nd:           |         | Data Src:          |                      |
| Final Well Status: |         | Date Received:     | 10-Dec-2013 00:00:00 |

## Wells and Additional Sources Detail Report

|                     |              |                  |                 |
|---------------------|--------------|------------------|-----------------|
| Water Type:         |              | Selected Flag:   | TRUE            |
| Casing Material:    |              | Abandonment Rec: |                 |
| Audit No:           | C24312       | Contractor:      | 7230            |
| Tag:                |              | Form Version:    | 8               |
| Constructn Method:  |              | Owner:           |                 |
| Elevation (m):      |              | County:          | YORK AND TORONT |
| Elevatn Reliabilty: |              | Lot:             |                 |
| Depth to Bedrock:   |              | Concession:      |                 |
| Well Depth:         |              | Concession Name: |                 |
| Overburden/Bedrock: |              | Easting NAD83:   |                 |
| Pump Rate:          |              | Northing NAD83:  |                 |
| Static Water Level: |              | Zone:            |                 |
| Clear/Cloudy:       |              | UTM Reliability: |                 |
| Municipality:       | YORK BOROUGH |                  |                 |
| Site Info:          |              |                  |                 |

PDF URL (Map):

|                      |                  |
|----------------------|------------------|
| Well Completed Date: | 2013/11/08       |
| Year Completed:      | 2013             |
| Depth (m):           |                  |
| Latitude:            | 43.6896214657938 |
| Longitude:           | -79.47476150474  |
| Path:                |                  |

|                              |                      |                  |                                |
|------------------------------|----------------------|------------------|--------------------------------|
| Bore Hole ID:                | 1004663659           | Elevation:       |                                |
| DP2BR:                       |                      | Elevrc:          |                                |
| Spatial Status:              |                      | Zone:            | 17                             |
| Code OB:                     |                      | East83:          | 622921.00                      |
| Code OB Desc:                |                      | North83:         | 4838531.00                     |
| Open Hole:                   |                      | Org CS:          | UTM83                          |
| Cluster Kind:                |                      | UTMRC:           | 4                              |
| Date Completed:              | 08-Nov-2013 00:00:00 | UTMRC Desc:      | margin of error : 30 m - 100 m |
| Remarks:                     |                      | Location Method: | wwr                            |
| Elevrc Desc:                 |                      |                  |                                |
| Location Source Date:        |                      |                  |                                |
| Improvement Location Source: |                      |                  |                                |
| Improvement Location Method: |                      |                  |                                |
| Source Revision              |                      |                  |                                |
| Comment:                     |                      |                  |                                |
| Supplier Comment:            |                      |                  |                                |

|               |            |             |      |
|---------------|------------|-------------|------|
| Bore Hole ID: | 1004663659 | Tag No:     |      |
| Depth M:      |            | Contractor: | 7230 |

# Wells and Additional Sources Detail Report

|                    |            |            |                  |
|--------------------|------------|------------|------------------|
| Year Completed:    | 2013       | Path:      |                  |
| Well Completed Dt: | 2013/11/08 | Latitude:  | 43.6896214657938 |
| Audit No:          | C24312     | Longitude: | -79.47476150474  |

| Map Key | Direction | Distance (km) | Distance (m) | Elevation (m) | DB   |
|---------|-----------|---------------|--------------|---------------|------|
| 94      | SW        | 0.09          | 86.48        | 127.17        | WWIS |

|                     |              |                    |                      |
|---------------------|--------------|--------------------|----------------------|
| Well ID:            | 7272740      | Flowing (Y/N):     |                      |
| Construction Date:  |              | Flow Rate:         |                      |
| Use 1st:            | Dewatering   | Data Entry Status: |                      |
| Use 2nd:            |              | Data Src:          |                      |
| Final Well Status:  | Dewatering   | Date Received:     | 06-Oct-2016 00:00:00 |
| Water Type:         |              | Selected Flag:     | TRUE                 |
| Casing Material:    |              | Abandonment Rec:   |                      |
| Audit No:           | Z232887      | Contractor:        | 7238                 |
| Tag:                | A202806      | Form Version:      | 7                    |
| Constructn Method:  |              | Owner:             |                      |
| Elevation (m):      |              | County:            | YORK AND TORONT      |
| Elevatn Reliabilty: |              | Lot:               |                      |
| Depth to Bedrock:   |              | Concession:        |                      |
| Well Depth:         |              | Concession Name:   |                      |
| Overburden/Bedrock: |              | Easting NAD83:     |                      |
| Pump Rate:          |              | Northing NAD83:    |                      |
| Static Water Level: |              | Zone:              |                      |
| Clear/Cloudy:       |              | UTM Reliability:   |                      |
| Municipality:       | TORONTO CITY |                    |                      |
| Site Info:          |              |                    |                      |

PDF URL (Map):

|                      |                   |
|----------------------|-------------------|
| Well Completed Date: | 2016/09/07        |
| Year Completed:      | 2016              |
| Depth (m):           | 26.2128           |
| Latitude:            | 43.689936596295   |
| Longitude:           | -79.4754359686918 |
| Path:                |                   |

|                 |            |            |            |
|-----------------|------------|------------|------------|
| Bore Hole ID:   | 1006262616 | Elevation: |            |
| DP2BR:          |            | Elevrc:    |            |
| Spatial Status: |            | Zone:      | 17         |
| Code OB:        |            | East83:    | 622866.00  |
| Code OB Desc:   |            | North83:   | 4838565.00 |
| Open Hole:      |            | Org CS:    | UTM83      |
| Cluster Kind:   |            | UTMRC:     | 4          |

## Wells and Additional Sources Detail Report

Date Completed: 07-Sep-2016 00:00:00 UTMRC Desc: margin of error : 30 m - 100 m  
Remarks: Location Method: wwr  
Elevrc Desc:  
Location Source Date:  
Improvement Location  
Source:  
Improvement Location  
Method:  
Source Revision  
Comment:  
Supplier Comment:

Formation ID: 1006395114  
Layer: 2  
Color: 2  
General Color: GREY  
Mat1: 10  
Most Common Material: COARSE SAND  
Mat2: 06  
Mat2 Desc: SILT  
Mat3: 08  
Mat3 Desc: FINE SAND  
Formation Top Depth: 6.0  
Formation End Depth: 76.0  
Formation End Depth  
UOM: ft

Formation ID: 1006395113  
Layer: 1  
Color: 6  
General Color: BROWN  
Mat1: 01  
Most Common Material: FILL  
Mat2:  
Mat2 Desc:  
Mat3:  
Mat3 Desc:  
Formation Top Depth: 0.0  
Formation End Depth: 6.0  
Formation End Depth  
UOM: ft

Formation ID: 1006395115  
Layer: 3  
Color: 2  
General Color: GREY  
Mat1: 10

## Wells and Additional Sources Detail Report

Most Common Material: COARSE SAND  
Mat2: 12  
Mat2 Desc: STONES  
Mat3: 06  
Mat3 Desc: SILT  
Formation Top Depth: 76.0  
Formation End Depth: 85.0  
Formation End Depth UOM: ft

Formation ID: 1006395116  
Layer: 4  
Color: 2  
General Color: GREY  
Mat1: 15  
Most Common Material: LIMESTONE  
Mat2:  
Mat2 Desc:  
Mat3:  
Mat3 Desc:  
Formation Top Depth: 85.0  
Formation End Depth: 86.0  
Formation End Depth UOM: ft

Plug ID: 1006395124  
Layer: 1  
Plug From: 0.0  
Plug To: 20.0  
Plug Depth UOM: ft

Plug ID: 1006395125  
Layer: 2  
Plug From: 20.0  
Plug To: 86.0  
Plug Depth UOM: ft

Method Construction ID: 1006395123  
Method Construction Code: 2  
Method Construction: Rotary (Convent.)  
Other Method Construction: BORING

Pipe ID: 1006395112

## Wells and Additional Sources Detail Report

Casing No: 0  
Comment:  
Alt Name:

Casing ID: 1006395120  
Layer: 1  
Material: 7  
Open Hole or Material: OTHER  
Depth From: -3.0  
Depth To: 22.0  
Casing Diameter: 4.0  
Casing Diameter UOM: inch  
Casing Depth UOM: ft

Screen ID: 1006395121  
Layer: 1  
Slot: 0.2  
Screen Top Depth: 22.0  
Screen End Depth: 86.0  
Screen Material: 7  
Screen Depth UOM: ft  
Screen Diameter UOM: inch  
Screen Diameter: 4.25

Water ID: 1006395119  
Layer:  
Kind Code:  
Kind:  
Water Found Depth:  
Water Found Depth UOM: ft

Hole ID: 1006395117  
Diameter: 10.0  
Depth From: 0.0  
Depth To: 8.0  
Hole Depth UOM: ft  
Hole Diameter UOM: inch

Hole ID: 1006395118  
Diameter: 8.0  
Depth From: 8.0  
Depth To: 86.0

## Wells and Additional Sources Detail Report

Hole Depth UOM: ft  
 Hole Diameter UOM: inch

|                               |                              |
|-------------------------------|------------------------------|
| Bore Hole ID: 1006262616      | Tag No: A202806              |
| Depth M: 26.2128              | Contractor: 7238             |
| Year Completed: 2016          | Path: 727\7272740.pdf        |
| Well Completed Dt: 2016/09/07 | Latitude: 43.689936596295    |
| Audit No: Z232887             | Longitude: -79.4754359686918 |

| Map Key | Direction | Distance (km) | Distance (m) | Elevation (m) | DB   |
|---------|-----------|---------------|--------------|---------------|------|
| 95      | SSW       | 0.09          | 86.49        | 127.17        | WWIS |

|                            |                                     |
|----------------------------|-------------------------------------|
| Well ID: 7259790           | Flowing (Y/N):                      |
| Construction Date:         | Flow Rate:                          |
| Use 1st:                   | Data Entry Status: Yes              |
| Use 2nd:                   | Data Src:                           |
| Final Well Status:         | Date Received: 23-Mar-2016 00:00:00 |
| Water Type:                | Selected Flag: TRUE                 |
| Casing Material:           | Abandonment Rec:                    |
| Audit No: C29807           | Contractor: 7230                    |
| Tag: A163742               | Form Version: 8                     |
| Constructn Method:         | Owner:                              |
| Elevation (m):             | County: YORK AND TORONT             |
| Elevatn Reliability:       | Lot:                                |
| Depth to Bedrock:          | Concession:                         |
| Well Depth:                | Concession Name:                    |
| Overburden/Bedrock:        | Easting NAD83:                      |
| Pump Rate:                 | Northing NAD83:                     |
| Static Water Level:        | Zone:                               |
| Clear/Cloudy:              | UTM Reliability:                    |
| Municipality: YORK BOROUGH |                                     |
| Site Info:                 |                                     |

PDF URL (Map):

Well Completed Date: 2015/04/16  
 Year Completed: 2015  
 Depth (m):  
 Latitude: 43.6897254404679  
 Longitude: -79.4751311142909  
 Path:

Bore Hole ID: 1005912654      Elevation:

## Wells and Additional Sources Detail Report

|                                      |  |
|--------------------------------------|--|
| DP2BR:                               | Elevrc:                                    |
| Spatial Status:                      | Zone: 17                                   |
| Code OB:                             | East83: 622891.00                          |
| Code OB Desc:                        | North83: 4838542.00                        |
| Open Hole:                           | Org CS: UTM83                              |
| Cluster Kind:                        | UTMRC: 4                                   |
| Date Completed: 16-Apr-2015 00:00:00 | UTMRC Desc: margin of error : 30 m - 100 m |
| Remarks:                             | Location Method: wwr                       |
| Elevrc Desc:                         |  |
| Location Source Date:                |  |
| Improvement Location Source:         |  |
| Improvement Location Method:         |  |
| Source Revision                      |  |
| Comment:                             |  |
| Supplier Comment:                    |  |

|                               |                              |
|-------------------------------|------------------------------|
| Bore Hole ID: 1005912654      | Tag No: A163742              |
| Depth M:                      | Contractor: 7230             |
| Year Completed: 2015          | Path:                        |
| Well Completed Dt: 2015/04/16 | Latitude: 43.6897254404679   |
| Audit No: C29807              | Longitude: -79.4751311142909 |

| Map Key | Direction | Distance (km) | Distance (m) | Elevation (m) | DB   |
|---------|-----------|---------------|--------------|---------------|------|
| 96      | SW        | 0.09          | 86.88        | 127.17        | WWIS |

|                               |                                     |
|-------------------------------|-------------------------------------|
| Well ID: 7276447              | Flowing (Y/N):                      |
| Construction Date:            | Flow Rate:                          |
| Use 1st: Dewatering           | Data Entry Status:                  |
| Use 2nd:                      | Data Src:                           |
| Final Well Status: Dewatering | Date Received: 05-Dec-2016 00:00:00 |
| Water Type:                   | Selected Flag: TRUE                 |
| Casing Material:              | Abandonment Rec:                    |
| Audit No: Z245137             | Contractor: 3413                    |
| Tag: A215317                  | Form Version: 7                     |
| Constructn Method:            | Owner:                              |
| Elevation (m):                | County: YORK AND TORONT             |
| Elevatn Reliabilty:           | Lot:                                |
| Depth to Bedrock:             | Concession:                         |
| Well Depth:                   | Concession Name:                    |
| Overburden/Bedrock:           | Easting NAD83:                      |
| Pump Rate:                    | Northing NAD83:                     |
| Static Water Level:           | Zone:                               |
| Clear/Cloudy:                 | UTM Reliability:                    |
| Municipality: TORONTO CITY    |                                     |
| Site Info:                    |                                     |



## Wells and Additional Sources Detail Report

PDF URL (Map): [https://d2khazk8e83rdv.cloudfront.net/moe\\_mapping/downloads/2Water/Wells\\_pdfs/727\7276447.pdf](https://d2khazk8e83rdv.cloudfront.net/moe_mapping/downloads/2Water/Wells_pdfs/727\7276447.pdf)

Well Completed Date: 2016/10/14  
Year Completed: 2016  
Depth (m): 25.908  
Latitude: 43.6899184292055  
Longitude: -79.4754240207606  
Path: 727\7276447.pdf

|                              |                      |                  |                                |
|------------------------------|----------------------|------------------|--------------------------------|
| Bore Hole ID:                | 1006300980           | Elevation:       |                                |
| DP2BR:                       |                      | Elevrc:          |                                |
| Spatial Status:              |                      | Zone:            | 17                             |
| Code OB:                     |                      | East83:          | 622867.00                      |
| Code OB Desc:                |                      | North83:         | 4838563.00                     |
| Open Hole:                   |                      | Org CS:          | UTM83                          |
| Cluster Kind:                |                      | UTMRC:           | 4                              |
| Date Completed:              | 14-Oct-2016 00:00:00 | UTMRC Desc:      | margin of error : 30 m - 100 m |
| Remarks:                     |                      | Location Method: | wwr                            |
| Elevrc Desc:                 |                      |                  |                                |
| Location Source Date:        |                      |                  |                                |
| Improvement Location Source: |                      |                  |                                |
| Improvement Location Method: |                      |                  |                                |
| Source Revision              |                      |                  |                                |
| Comment:                     |                      |                  |                                |
| Supplier Comment:            |                      |                  |                                |

Formation ID: 1006468818  
Layer: 5  
Color: 2  
General Color: GREY  
Mat1: 28  
Most Common Material: SAND  
Mat2: 12  
Mat2 Desc: STONES  
Mat3: 63  
Mat3 Desc: COARSE-GRAINED  
Formation Top Depth: 82.0  
Formation End Depth: 85.0  
Formation End Depth UOM: ft

Formation ID: 1006468814  
Layer: 1

## Wells and Additional Sources Detail Report

Color: 2  
General Color: GREY  
Mat1: 05  
Most Common Material: CLAY  
Mat2: 12  
Mat2 Desc: STONES  
Mat3:  
Mat3 Desc:  
Formation Top Depth: 0.0  
Formation End Depth: 34.0  
Formation End Depth UOM: ft

Formation ID: 1006468815  
Layer: 2  
Color: 2  
General Color: GREY  
Mat1: 05  
Most Common Material: CLAY  
Mat2:  
Mat2 Desc:  
Mat3: 85  
Mat3 Desc: SOFT  
Formation Top Depth: 34.0  
Formation End Depth: 61.0  
Formation End Depth UOM: ft

Formation ID: 1006468816  
Layer: 3  
Color: 2  
General Color: GREY  
Mat1: 06  
Most Common Material: SILT  
Mat2: 05  
Mat2 Desc: CLAY  
Mat3:  
Mat3 Desc:  
Formation Top Depth: 61.0  
Formation End Depth: 68.0  
Formation End Depth UOM: ft

Formation ID: 1006468817  
Layer: 4  
Color: 2

## Wells and Additional Sources Detail Report

General Color: GREY  
Mat1: 05  
Most Common Material: CLAY  
Mat2:  
Mat2 Desc:  
Mat3:  
Mat3 Desc:  
Formation Top Depth: 68.0  
Formation End Depth: 82.0  
Formation End Depth UOM: ft

Plug ID: 1006468826  
Layer: 2  
Plug From: 0.0  
Plug To: 85.0  
Plug Depth UOM: ft

Plug ID: 1006468825  
Layer: 1  
Plug From: 0.0  
Plug To: 25.0  
Plug Depth UOM: ft

Method Construction ID: 1006468824  
Method Construction Code: B  
Method Construction: Other Method  
Other Method Construction: AIR ROTARY

Pipe ID: 1006468813  
Casing No: 0  
Comment:  
Alt Name:

Casing ID: 1006468821  
Layer: 1  
Material: 5  
Open Hole or Material: PLASTIC  
Depth From: 0.0  
Depth To: 25.0  
Casing Diameter: 4.0  
Casing Diameter UOM: inch

## Wells and Additional Sources Detail Report

Casing Depth UOM: ft

Screen ID: 1006468822  
 Layer: 1  
 Slot: 10  
 Screen Top Depth: 25.0  
 Screen End Depth: 85.0  
 Screen Material: 5  
 Screen Depth UOM: ft  
 Screen Diameter UOM: inch  
 Screen Diameter: 4.0

Water ID: 1006468820  
 Layer:  
 Kind Code:  
 Kind:  
 Water Found Depth:  
 Water Found Depth UOM: ft

Hole ID: 1006468819  
 Diameter: 8.0  
 Depth From: 0.0  
 Depth To: 85.0  
 Hole Depth UOM: ft  
 Hole Diameter UOM: inch

|                    |            |             |                   |
|--------------------|------------|-------------|-------------------|
| Bore Hole ID:      | 1006300980 | Tag No:     | A215317           |
| Depth M:           | 25.908     | Contractor: | 3413              |
| Year Completed:    | 2016       | Path:       | 727\7276447.pdf   |
| Well Completed Dt: | 2016/10/14 | Latitude:   | 43.6899184292055  |
| Audit No:          | Z245137    | Longitude:  | -79.4754240207606 |

| Map Key | Direction | Distance (km) | Distance (m) | Elevation (m) | DB   |
|---------|-----------|---------------|--------------|---------------|------|
| 97      | SW        | 0.09          | 90.39        | 126.98        | WWIS |

|                    |         |                    |                      |
|--------------------|---------|--------------------|----------------------|
| Well ID:           | 7214948 | Flowing (Y/N):     |                      |
| Construction Date: |         | Flow Rate:         |                      |
| Use 1st:           |         | Data Entry Status: | Yes                  |
| Use 2nd:           |         | Data Src:          |                      |
| Final Well Status: |         | Date Received:     | 17-Jan-2014 00:00:00 |
| Water Type:        |         | Selected Flag:     | TRUE                 |
| Casing Material:   |         | Abandonment Rec:   | Yes                  |

## Wells and Additional Sources Detail Report

|                     |              |                  |                 |
|---------------------|--------------|------------------|-----------------|
| Audit No:           | C21856       | Contractor:      | 6964            |
| Tag:                |              | Form Version:    | 8               |
| Constructn Method:  |              | Owner:           |                 |
| Elevation (m):      |              | County:          | YORK AND TORONT |
| Elevatn Reliabilty: |              | Lot:             |                 |
| Depth to Bedrock:   |              | Concession:      |                 |
| Well Depth:         |              | Concession Name: |                 |
| Overburden/Bedrock: |              | Easting NAD83:   |                 |
| Pump Rate:          |              | Northing NAD83:  |                 |
| Static Water Level: |              | Zone:            |                 |
| Clear/Cloudy:       |              | UTM Reliability: |                 |
| Municipality:       | YORK BOROUGH |                  |                 |
| Site Info:          |              |                  |                 |

PDF URL (Map):

|                      |                   |
|----------------------|-------------------|
| Well Completed Date: | 2013/11/07        |
| Year Completed:      | 2013              |
| Depth (m):           |                   |
| Latitude:            | 43.689950415598   |
| Longitude:           | -79.4755067176247 |
| Path:                |                   |

|                              |                      |                  |                                 |
|------------------------------|----------------------|------------------|---------------------------------|
| Bore Hole ID:                | 1004689549           | Elevation:       |                                 |
| DP2BR:                       |                      | Elevrc:          |                                 |
| Spatial Status:              |                      | Zone:            | 17                              |
| Code OB:                     |                      | East83:          | 622860.27                       |
| Code OB Desc:                |                      | North83:         | 4838566.43                      |
| Open Hole:                   |                      | Org CS:          | M2710                           |
| Cluster Kind:                |                      | UTMRC:           | 5                               |
| Date Completed:              | 07-Nov-2013 00:00:00 | UTMRC Desc:      | margin of error : 100 m - 300 m |
| Remarks:                     |                      | Location Method: | wwr                             |
| Elevrc Desc:                 |                      |                  |                                 |
| Location Source Date:        |                      |                  |                                 |
| Improvement Location Source: |                      |                  |                                 |
| Improvement Location Method: |                      |                  |                                 |
| Source Revision Comment:     |                      |                  |                                 |
| Supplier Comment:            |                      |                  |                                 |

|                    |            |             |                 |
|--------------------|------------|-------------|-----------------|
| Bore Hole ID:      | 1004689549 | Tag No:     |                 |
| Depth M:           |            | Contractor: | 6964            |
| Year Completed:    | 2013       | Path:       |                 |
| Well Completed Dt: | 2013/11/07 | Latitude:   | 43.689950415598 |

# Wells and Additional Sources Detail Report

Audit No: C21856 Longitude: -79.4755067176247

| Map Key | Direction | Distance (km) | Distance (m) | Elevation (m) | DB   |
|---------|-----------|---------------|--------------|---------------|------|
| 98      | WSW       | 0.09          | 90.62        | 127.20        | WWIS |

|                      |              |                    |                      |
|----------------------|--------------|--------------------|----------------------|
| Well ID:             | 7272748      | Flowing (Y/N):     |                      |
| Construction Date:   |              | Flow Rate:         |                      |
| Use 1st:             | Dewatering   | Data Entry Status: |                      |
| Use 2nd:             |              | Data Src:          |                      |
| Final Well Status:   | Dewatering   | Date Received:     | 06-Oct-2016 00:00:00 |
| Water Type:          |              | Selected Flag:     | TRUE                 |
| Casing Material:     |              | Abandonment Rec:   |                      |
| Audit No:            | Z232899      | Contractor:        | 7238                 |
| Tag:                 | A202811      | Form Version:      | 7                    |
| Constructn Method:   |              | Owner:             |                      |
| Elevation (m):       |              | County:            | YORK AND TORONT      |
| Elevatn Reliability: |              | Lot:               |                      |
| Depth to Bedrock:    |              | Concession:        |                      |
| Well Depth:          |              | Concession Name:   |                      |
| Overburden/Bedrock:  |              | Easting NAD83:     |                      |
| Pump Rate:           |              | Northing NAD83:    |                      |
| Static Water Level:  |              | Zone:              |                      |
| Clear/Cloudy:        |              | UTM Reliability:   |                      |
| Municipality:        | YORK BOROUGH |                    |                      |
| Site Info:           |              |                    |                      |

PDF URL (Map):

Well Completed Date: 2016/09/26  
 Year Completed: 2016  
 Depth (m): 28.3464  
 Latitude: 43.6902549337958  
 Longitude: -79.4756760688441  
 Path:

|                 |                      |                  |                                |
|-----------------|----------------------|------------------|--------------------------------|
| Bore Hole ID:   | 1006262640           | Elevation:       |                                |
| DP2BR:          |                      | Elevrc:          |                                |
| Spatial Status: |                      | Zone:            | 17                             |
| Code OB:        |                      | East83:          | 622846.00                      |
| Code OB Desc:   |                      | North83:         | 4838600.00                     |
| Open Hole:      |                      | Org CS:          | UTM83                          |
| Cluster Kind:   |                      | UTMRC:           | 4                              |
| Date Completed: | 26-Sep-2016 00:00:00 | UTMRC Desc:      | margin of error : 30 m - 100 m |
| Remarks:        |                      | Location Method: | wwr                            |

## Wells and Additional Sources Detail Report

Elevrc Desc:  
Location Source Date:  
Improvement Location  
Source:  
Improvement Location  
Method:  
Source Revision  
Comment:  
Supplier Comment:

Formation ID: 1006395465  
Layer: 2  
Color:  
General Color:  
Mat1: 28  
Most Common Material: SAND  
Mat2: 06  
Mat2 Desc: SILT  
Mat3: 10  
Mat3 Desc: COARSE SAND  
Formation Top Depth: 1.0  
Formation End Depth: 76.0  
Formation End Depth  
UOM: ft

Formation ID: 1006395466  
Layer: 3  
Color:  
General Color:  
Mat1: 28  
Most Common Material: SAND  
Mat2: 84  
Mat2 Desc: SILTY  
Mat3: 05  
Mat3 Desc: CLAY  
Formation Top Depth: 76.0  
Formation End Depth: 89.0  
Formation End Depth  
UOM: ft

Formation ID: 1006395467  
Layer: 4  
Color:  
General Color:  
Mat1: 15  
Most Common Material: LIMESTONE  
Mat2: 26

## Wells and Additional Sources Detail Report

Mat2 Desc: ROCK  
Mat3:  
Mat3 Desc:  
Formation Top Depth: 89.0  
Formation End Depth: 93.0  
Formation End Depth UOM: ft

Formation ID: 1006395464  
Layer: 1  
Color:  
General Color:  
Mat1: 02  
Most Common Material: TOPSOIL  
Mat2:  
Mat2 Desc:  
Mat3:  
Mat3 Desc:  
Formation Top Depth: 0.0  
Formation End Depth: 1.0  
Formation End Depth UOM: ft

Plug ID: 1006395476  
Layer: 2  
Plug From: 20.0  
Plug To: 93.0  
Plug Depth UOM: ft

Plug ID: 1006395475  
Layer: 1  
Plug From: 0.0  
Plug To: 20.0  
Plug Depth UOM: ft

Method Construction ID: 1006395474  
Method Construction Code:  
Method Construction:  
Other Method Construction:

Pipe ID: 1006395463  
Casing No: 0  
Comment:



## Wells and Additional Sources Detail Report

Alt Name:

Casing ID: 1006395471  
Layer: 1  
Material: 7  
Open Hole or Material: OTHER  
Depth From: -3.0  
Depth To: 22.0  
Casing Diameter: 4.0  
Casing Diameter UOM: inch  
Casing Depth UOM: ft

Screen ID: 1006395472  
Layer: 1  
Slot: 0.2  
Screen Top Depth: 22.0  
Screen End Depth: 93.0  
Screen Material: 7  
Screen Depth UOM: ft  
Screen Diameter UOM: inch  
Screen Diameter: 4.25

Water ID: 1006395470  
Layer:  
Kind Code:  
Kind:  
Water Found Depth:  
Water Found Depth UOM: ft

Hole ID: 1006395468  
Diameter: 10.0  
Depth From: 0.0  
Depth To: 8.0  
Hole Depth UOM: ft  
Hole Diameter UOM: inch

Hole ID: 1006395469  
Diameter: 8.0  
Depth From: 8.0  
Depth To: 93.0  
Hole Depth UOM: ft  
Hole Diameter UOM: inch

# Wells and Additional Sources Detail Report

|                    |            |             |                   |
|--------------------|------------|-------------|-------------------|
| Bore Hole ID:      | 1006262640 | Tag No:     | A202811           |
| Depth M:           | 28.3464    | Contractor: | 7238              |
| Year Completed:    | 2016       | Path:       | 727\7272748.pdf   |
| Well Completed Dt: | 2016/09/26 | Latitude:   | 43.6902549337958  |
| Audit No:          | Z232899    | Longitude:  | -79.4756760688441 |

| Map Key | Direction | Distance (km) | Distance (m) | Elevation (m) | DB   |
|---------|-----------|---------------|--------------|---------------|------|
| 99      | SW        | 0.09          | 91.99        | 126.98        | WWIS |

|                     |              |                    |                      |
|---------------------|--------------|--------------------|----------------------|
| Well ID:            | 7272746      | Flowing (Y/N):     |                      |
| Construction Date:  |              | Flow Rate:         |                      |
| Use 1st:            | Dewatering   | Data Entry Status: |                      |
| Use 2nd:            |              | Data Src:          |                      |
| Final Well Status:  | Dewatering   | Date Received:     | 06-Oct-2016 00:00:00 |
| Water Type:         |              | Selected Flag:     | TRUE                 |
| Casing Material:    |              | Abandonment Rec:   |                      |
| Audit No:           | Z232890      | Contractor:        | 7238                 |
| Tag:                | A202807      | Form Version:      | 7                    |
| Constructn Method:  |              | Owner:             |                      |
| Elevation (m):      |              | County:            | YORK AND TORONT      |
| Elevatn Reliabilty: |              | Lot:               |                      |
| Depth to Bedrock:   |              | Concession:        |                      |
| Well Depth:         |              | Concession Name:   |                      |
| Overburden/Bedrock: |              | Easting NAD83:     |                      |
| Pump Rate:          |              | Northing NAD83:    |                      |
| Static Water Level: |              | Zone:              |                      |
| Clear/Cloudy:       |              | UTM Reliability:   |                      |
| Municipality:       | YORK BOROUGH |                    |                      |
| Site Info:          |              |                    |                      |

PDF URL (Map):

|                      |                   |
|----------------------|-------------------|
| Well Completed Date: | 2016/09/15        |
| Year Completed:      | 2016              |
| Depth (m):           | 27.432            |
| Latitude:            | 43.6899559216653  |
| Longitude:           | -79.4755347447748 |
| Path:                |                   |

|                 |            |            |    |
|-----------------|------------|------------|----|
| Bore Hole ID:   | 1006262634 | Elevation: |    |
| DP2BR:          |            | Elevrc:    |    |
| Spatial Status: |            | Zone:      | 17 |

# Wells and Additional Sources Detail Report

|                                      |                  |                                |
|--------------------------------------|------------------|--------------------------------|
| Code OB:                             | East83:          | 622858.00                      |
| Code OB Desc:                        | North83:         | 4838567.00                     |
| Open Hole:                           | Org CS:          | UTM83                          |
| Cluster Kind:                        | UTMRC:           | 4                              |
| Date Completed: 15-Sep-2016 00:00:00 | UTMRC Desc:      | margin of error : 30 m - 100 m |
| Remarks:                             | Location Method: | wwr                            |
| Elevrc Desc:                         |                  |                                |
| Location Source Date:                |                  |                                |
| Improvement Location Source:         |                  |                                |
| Improvement Location Method:         |                  |                                |
| Source Revision                      |                  |                                |
| Comment:                             |                  |                                |
| Supplier Comment:                    |                  |                                |

|                          |            |
|--------------------------|------------|
| Formation ID:            | 1006395418 |
| Layer:                   | 1          |
| Color:                   | 6          |
| General Color:           | BROWN      |
| Mat1:                    | 01         |
| Most Common Material:    | FILL       |
| Mat2:                    |            |
| Mat2 Desc:               |            |
| Mat3:                    |            |
| Mat3 Desc:               |            |
| Formation Top Depth:     | 0.0        |
| Formation End Depth:     | 6.0        |
| Formation End Depth UOM: | ft         |

|                          |             |
|--------------------------|-------------|
| Formation ID:            | 1006395420  |
| Layer:                   | 3           |
| Color:                   |             |
| General Color:           |             |
| Mat1:                    | 06          |
| Most Common Material:    | SILT        |
| Mat2:                    | 10          |
| Mat2 Desc:               | COARSE SAND |
| Mat3:                    | 13          |
| Mat3 Desc:               | BOULDERS    |
| Formation Top Depth:     | 78.0        |
| Formation End Depth:     | 86.0        |
| Formation End Depth UOM: | ft          |

|               |            |
|---------------|------------|
| Formation ID: | 1006395421 |
|---------------|------------|

## Wells and Additional Sources Detail Report

Layer: 4  
Color:  
General Color:  
Mat1: 15  
Most Common Material: LIMESTONE  
Mat2:  
Mat2 Desc:  
Mat3:  
Mat3 Desc:  
Formation Top Depth: 86.0  
Formation End Depth: 90.0  
Formation End Depth UOM: ft

Formation ID: 1006395419  
Layer: 2  
Color: 2  
General Color: GREY  
Mat1: 06  
Most Common Material: SILT  
Mat2: 10  
Mat2 Desc: COARSE SAND  
Mat3:  
Mat3 Desc:  
Formation Top Depth: 6.0  
Formation End Depth: 78.0  
Formation End Depth UOM: ft

Plug ID: 1006395430  
Layer: 2  
Plug From: 20.0  
Plug To: 90.0  
Plug Depth UOM: ft

Plug ID: 1006395429  
Layer: 1  
Plug From: 0.0  
Plug To: 20.0  
Plug Depth UOM: ft

Method Construction ID: 1006395428  
Method Construction Code: 2  
Method Construction: Rotary (Convent.)

## Wells and Additional Sources Detail Report

Other Method  
Construction:

Pipe ID: 1006395417  
Casing No: 0  
Comment:  
Alt Name:

Casing ID: 1006395425  
Layer: 1  
Material: 7  
Open Hole or Material: OTHER  
Depth From: -3.0  
Depth To: 22.0  
Casing Diameter: 4.0  
Casing Diameter UOM: inch  
Casing Depth UOM: ft

Screen ID: 1006395426  
Layer: 1  
Slot: 0.2  
Screen Top Depth: 22.0  
Screen End Depth: 90.0  
Screen Material: 7  
Screen Depth UOM: ft  
Screen Diameter UOM: inch  
Screen Diameter: 4.25

Water ID: 1006395424  
Layer:  
Kind Code:  
Kind:  
Water Found Depth:  
Water Found Depth UOM: ft

Hole ID: 1006395422  
Diameter: 10.0  
Depth From: 0.0  
Depth To: 8.0  
Hole Depth UOM: ft  
Hole Diameter UOM: inch

## Wells and Additional Sources Detail Report

Hole ID: 1006395423  
 Diameter: 8.0  
 Depth From: 8.0  
 Depth To: 90.0  
 Hole Depth UOM: ft  
 Hole Diameter UOM: inch

|                    |            |             |                   |
|--------------------|------------|-------------|-------------------|
| Bore Hole ID:      | 1006262634 | Tag No:     | A202807           |
| Depth M:           | 27.432     | Contractor: | 7238              |
| Year Completed:    | 2016       | Path:       | 727\7272746.pdf   |
| Well Completed Dt: | 2016/09/15 | Latitude:   | 43.6899559216653  |
| Audit No:          | Z232890    | Longitude:  | -79.4755347447748 |

| Map Key | Direction | Distance (km) | Distance (m) | Elevation (m) | DB   |
|---------|-----------|---------------|--------------|---------------|------|
| 100     | WSW       | 0.10          | 95.39        | 126.95        | WWIS |

|                     |              |                    |                      |
|---------------------|--------------|--------------------|----------------------|
| Well ID:            | 7272747      | Flowing (Y/N):     |                      |
| Construction Date:  |              | Flow Rate:         |                      |
| Use 1st:            | Dewatering   | Data Entry Status: |                      |
| Use 2nd:            |              | Data Src:          |                      |
| Final Well Status:  | Dewatering   | Date Received:     | 06-Oct-2016 00:00:00 |
| Water Type:         |              | Selected Flag:     | TRUE                 |
| Casing Material:    |              | Abandonment Rec:   |                      |
| Audit No:           | Z232898      | Contractor:        | 7238                 |
| Tag:                | A202812      | Form Version:      | 7                    |
| Constructn Method:  |              | Owner:             |                      |
| Elevation (m):      |              | County:            | YORK AND TORONT      |
| Elevatn Reliabilty: |              | Lot:               |                      |
| Depth to Bedrock:   |              | Concession:        |                      |
| Well Depth:         |              | Concession Name:   |                      |
| Overburden/Bedrock: |              | Easting NAD83:     |                      |
| Pump Rate:          |              | Northing NAD83:    |                      |
| Static Water Level: |              | Zone:              |                      |
| Clear/Cloudy:       |              | UTM Reliability:   |                      |
| Municipality:       | YORK BOROUGH |                    |                      |
| Site Info:          |              |                    |                      |

PDF URL (Map): [https://d2khazk8e83rdv.cloudfront.net/moe\\_mapping/downloads/2Water/Wells\\_pdfs/727\7272747.pdf](https://d2khazk8e83rdv.cloudfront.net/moe_mapping/downloads/2Water/Wells_pdfs/727\7272747.pdf)

Well Completed Date: 2016/09/27  
 Year Completed: 2016  
 Depth (m): 26.8224  
 Latitude: 43.6901380887446  
 Longitude: -79.4756914369925

# Wells and Additional Sources Detail Report

Path: 727\7272747.pdf

|                              |                      |                  |                                |
|------------------------------|----------------------|------------------|--------------------------------|
| Bore Hole ID:                | 1006262637           | Elevation:       |                                |
| DP2BR:                       |                      | Elevrc:          |                                |
| Spatial Status:              |                      | Zone:            | 17                             |
| Code OB:                     |                      | East83:          | 622845.00                      |
| Code OB Desc:                |                      | North83:         | 4838587.00                     |
| Open Hole:                   |                      | Org CS:          | UTM83                          |
| Cluster Kind:                |                      | UTMRC:           | 4                              |
| Date Completed:              | 27-Sep-2016 00:00:00 | UTMRC Desc:      | margin of error : 30 m - 100 m |
| Remarks:                     |                      | Location Method: | wwr                            |
| Elevrc Desc:                 |                      |                  |                                |
| Location Source Date:        |                      |                  |                                |
| Improvement Location Source: |                      |                  |                                |
| Improvement Location Method: |                      |                  |                                |
| Source Revision              |                      |                  |                                |
| Comment:                     |                      |                  |                                |
| Supplier Comment:            |                      |                  |                                |

|                          |            |
|--------------------------|------------|
| Formation ID:            | 1006395452 |
| Layer:                   | 3          |
| Color:                   |            |
| General Color:           |            |
| Mat1:                    | 28         |
| Most Common Material:    | SAND       |
| Mat2:                    | 84         |
| Mat2 Desc:               | SILTY      |
| Mat3:                    | 05         |
| Mat3 Desc:               | CLAY       |
| Formation Top Depth:     | 76.0       |
| Formation End Depth:     | 88.0       |
| Formation End Depth UOM: | ft         |

|                       |             |
|-----------------------|-------------|
| Formation ID:         | 1006395451  |
| Layer:                | 2           |
| Color:                |             |
| General Color:        |             |
| Mat1:                 | 06          |
| Most Common Material: | SILT        |
| Mat2:                 | 81          |
| Mat2 Desc:            | SANDY       |
| Mat3:                 | 10          |
| Mat3 Desc:            | COARSE SAND |
| Formation Top Depth:  | 1.0         |

## Wells and Additional Sources Detail Report

Formation End Depth: 76.0  
Formation End Depth  
UOM: ft

Formation ID: 1006395453  
Layer: 4  
Color:  
General Color:  
Mat1: 15  
Most Common Material: LIMESTONE  
Mat2: 26  
Mat2 Desc: ROCK  
Mat3:  
Mat3 Desc:  
Formation Top Depth: 88.0  
Formation End Depth:  
Formation End Depth  
UOM: ft

Formation ID: 1006395450  
Layer: 1  
Color:  
General Color:  
Mat1: 02  
Most Common Material: TOPSOIL  
Mat2:  
Mat2 Desc:  
Mat3:  
Mat3 Desc:  
Formation Top Depth: 0.0  
Formation End Depth: 1.0  
Formation End Depth  
UOM: ft

Plug ID: 1006395462  
Layer: 2  
Plug From: 20.0  
Plug To: 88.0  
Plug Depth UOM: ft

Plug ID: 1006395461  
Layer: 1  
Plug From: 0.0  
Plug To: 20.0  
Plug Depth UOM: ft



## Wells and Additional Sources Detail Report

Method Construction ID: 1006395460

Method Construction  
Code:

Method Construction:

Other Method  
Construction:

Pipe ID: 1006395449

Casing No: 0

Comment:

Alt Name:

Casing ID: 1006395457

Layer: 1

Material: 7

Open Hole or Material: OTHER

Depth From: -3.0

Depth To: 22.0

Casing Diameter: 4.0

Casing Diameter UOM: inch

Casing Depth UOM: ft

Screen ID: 1006395458

Layer: 1

Slot: 0.2

Screen Top Depth: 22.0

Screen End Depth: 88.0

Screen Material: 7

Screen Depth UOM: ft

Screen Diameter UOM: inch

Screen Diameter: 4.25

Water ID: 1006395456

Layer:

Kind Code:

Kind:

Water Found Depth:

Water Found Depth UOM: ft

Hole ID: 1006395454

Diameter: 10.0

## Wells and Additional Sources Detail Report

Depth From: 0.0  
 Depth To: 8.0  
 Hole Depth UOM: ft  
 Hole Diameter UOM: inch

Hole ID: 1006395455  
 Diameter: 8.0  
 Depth From: 8.0  
 Depth To: 88.0  
 Hole Depth UOM: ft  
 Hole Diameter UOM: inch

|                    |            |             |                   |
|--------------------|------------|-------------|-------------------|
| Bore Hole ID:      | 1006262637 | Tag No:     | A202812           |
| Depth M:           | 26.8224    | Contractor: | 7238              |
| Year Completed:    | 2016       | Path:       | 7277272747.pdf    |
| Well Completed Dt: | 2016/09/27 | Latitude:   | 43.6901380887446  |
| Audit No:          | Z232898    | Longitude:  | -79.4756914369925 |

| Map Key | Direction | Distance (km) | Distance (m) | Elevation (m) | DB   |
|---------|-----------|---------------|--------------|---------------|------|
| 101     | SW        | 0.10          | 96.44        | 126.80        | WWIS |

|                     |              |                    |                      |
|---------------------|--------------|--------------------|----------------------|
| Well ID:            | 7272744      | Flowing (Y/N):     |                      |
| Construction Date:  |              | Flow Rate:         |                      |
| Use 1st:            | Dewatering   | Data Entry Status: |                      |
| Use 2nd:            |              | Data Src:          |                      |
| Final Well Status:  | Dewatering   | Date Received:     | 06-Oct-2016 00:00:00 |
| Water Type:         |              | Selected Flag:     | TRUE                 |
| Casing Material:    |              | Abandonment Rec:   |                      |
| Audit No:           | Z232891      | Contractor:        | 7238                 |
| Tag:                | A202808      | Form Version:      | 7                    |
| Constructn Method:  |              | Owner:             |                      |
| Elevation (m):      |              | County:            | YORK AND TORONT      |
| Elevatn Reliabilty: |              | Lot:               |                      |
| Depth to Bedrock:   |              | Concession:        |                      |
| Well Depth:         |              | Concession Name:   |                      |
| Overburden/Bedrock: |              | Easting NAD83:     |                      |
| Pump Rate:          |              | Northing NAD83:    |                      |
| Static Water Level: |              | Zone:              |                      |
| Clear/Cloudy:       |              | UTM Reliability:   |                      |
| Municipality:       | YORK BOROUGH |                    |                      |
| Site Info:          |              |                    |                      |

PDF URL (Map):

## Wells and Additional Sources Detail Report

Well Completed Date: 2016/09/20  
Year Completed: 2016  
Depth (m): 27.432  
Latitude: 43.6899385818957  
Longitude: -79.4755848168974  
Path:

Bore Hole ID: 1006262628  
DP2BR:  
Spatial Status:  
Code OB:  
Code OB Desc:  
Open Hole:  
Cluster Kind:  
Date Completed: 20-Sep-2016 00:00:00  
Remarks:  
Elevrc Desc:  
Location Source Date:  
Improvement Location Source:  
Improvement Location Method:  
Source Revision  
Comment:  
Supplier Comment:

Elevation:  
Elevrc:  
Zone: 17  
East83: 622854.00  
North83: 4838565.00  
Org CS: UTM83  
UTMRC: 4  
UTMRC Desc: margin of error : 30 m - 100 m  
Location Method: wwr

Formation ID: 1006395375  
Layer: 1  
Color: 6  
General Color: BROWN  
Mat1: 01  
Most Common Material: FILL  
Mat2:  
Mat2 Desc:  
Mat3:  
Mat3 Desc:  
Formation Top Depth: 0.0  
Formation End Depth: 6.0  
Formation End Depth UOM: ft

Formation ID: 1006395377  
Layer: 3  
Color:  
General Color:  
Mat1: 06

## Wells and Additional Sources Detail Report

Most Common Material: SILT  
Mat2: 10  
Mat2 Desc: COARSE SAND  
Mat3: 12  
Mat3 Desc: STONES  
Formation Top Depth: 78.0  
Formation End Depth: 86.0  
Formation End Depth UOM: ft

Formation ID: 1006395376  
Layer: 2  
Color: 2  
General Color: GREY  
Mat1: 06  
Most Common Material: SILT  
Mat2: 10  
Mat2 Desc: COARSE SAND  
Mat3:  
Mat3 Desc:  
Formation Top Depth: 6.0  
Formation End Depth: 78.0  
Formation End Depth UOM: ft

Formation ID: 1006395378  
Layer: 4  
Color:  
General Color:  
Mat1: 15  
Most Common Material: LIMESTONE  
Mat2:  
Mat2 Desc:  
Mat3:  
Mat3 Desc:  
Formation Top Depth: 86.0  
Formation End Depth: 90.0  
Formation End Depth UOM: ft

Plug ID: 1006395386  
Layer: 1  
Plug From: 0.0  
Plug To: 20.0  
Plug Depth UOM: ft

## Wells and Additional Sources Detail Report

Plug ID: 1006395387  
Layer: 2  
Plug From: 20.0  
Plug To: 90.0  
Plug Depth UOM: ft

Method Construction ID: 1006395385  
Method Construction Code: 2  
Method Construction: Rotary (Convent.)  
Other Method Construction:

Pipe ID: 1006395374  
Casing No: 0  
Comment:  
Alt Name:

Casing ID: 1006395382  
Layer: 1  
Material: 7  
Open Hole or Material: OTHER  
Depth From: -3.0  
Depth To: 22.0  
Casing Diameter: 4.0  
Casing Diameter UOM: inch  
Casing Depth UOM: ft

Screen ID: 1006395383  
Layer: 1  
Slot: 0.2  
Screen Top Depth: 22.0  
Screen End Depth: 90.0  
Screen Material: 7  
Screen Depth UOM: ft  
Screen Diameter UOM: inch  
Screen Diameter: 4.25

Water ID: 1006395381  
Layer:  
Kind Code:  
Kind:

# Wells and Additional Sources Detail Report

Water Found Depth:  
 Water Found Depth UOM: ft

Hole ID: 1006395380  
 Diameter: 8.0  
 Depth From: 8.0  
 Depth To: 90.0  
 Hole Depth UOM: ft  
 Hole Diameter UOM: inch

Hole ID: 1006395379  
 Diameter: 10.0  
 Depth From: 0.0  
 Depth To: 8.0  
 Hole Depth UOM: ft  
 Hole Diameter UOM: inch

|                    |            |             |                   |
|--------------------|------------|-------------|-------------------|
| Bore Hole ID:      | 1006262628 | Tag No:     | A202808           |
| Depth M:           | 27.432     | Contractor: | 7238              |
| Year Completed:    | 2016       | Path:       | 727\7272744.pdf   |
| Well Completed Dt: | 2016/09/20 | Latitude:   | 43.6899385818957  |
| Audit No:          | Z232891    | Longitude:  | -79.4755848168974 |

| Map Key | Direction | Distance (km) | Distance (m) | Elevation (m) | DB   |
|---------|-----------|---------------|--------------|---------------|------|
| 102     | WSW       | 0.10          | 101.66       | 126.94        | WWIS |

|                     |                   |                    |                      |
|---------------------|-------------------|--------------------|----------------------|
| Well ID:            | 7171538           | Flowing (Y/N):     |                      |
| Construction Date:  |                   | Flow Rate:         |                      |
| Use 1st:            | Monitoring        | Data Entry Status: |                      |
| Use 2nd:            |                   | Data Src:          |                      |
| Final Well Status:  | Observation Wells | Date Received:     | 14-Nov-2011 00:00:00 |
| Water Type:         |                   | Selected Flag:     | TRUE                 |
| Casing Material:    |                   | Abandonment Rec:   |                      |
| Audit No:           | Z136063           | Contractor:        | 7075                 |
| Tag:                | A120187           | Form Version:      | 7                    |
| Constructn Method:  |                   | Owner:             |                      |
| Elevation (m):      |                   | County:            | YORK AND TORONT      |
| Elevatn Reliabilty: |                   | Lot:               |                      |
| Depth to Bedrock:   |                   | Concession:        |                      |
| Well Depth:         |                   | Concession Name:   |                      |
| Overburden/Bedrock: |                   | Easting NAD83:     |                      |
| Pump Rate:          |                   | Northing NAD83:    |                      |
| Static Water Level: |                   | Zone:              |                      |

## Wells and Additional Sources Detail Report

Clear/Cloudy:

UTM Reliability:

Municipality: YORK BOROUGH

Site Info:

PDF URL (Map): [https://d2khazk8e83rdv.cloudfront.net/moe\\_mapping/downloads/2Water/Wells\\_pdfs/717\7171538.pdf](https://d2khazk8e83rdv.cloudfront.net/moe_mapping/downloads/2Water/Wells_pdfs/717\7171538.pdf)

Well Completed Date: 2011/10/20

Year Completed: 2011

Depth (m): 22.86

Latitude: 43.6903292564255

Longitude: -79.4758479021673

Path: 717\7171538.pdf

Bore Hole ID: 1003605942

Elevation:

DP2BR:

Elevrc:

Spatial Status:

Zone: 17

Code OB:

East83: 622832.00

Code OB Desc:

North83: 4838608.00

Open Hole:

Org CS: UTM83

Cluster Kind:

UTMRC: 4

Date Completed: 20-Oct-2011 00:00:00

UTMRC Desc: margin of error : 30 m - 100 m

Remarks:

Location Method: wwr

Elevrc Desc:

Location Source Date:

Improvement Location Source:

Improvement Location Method:

Source Revision

Comment:

Supplier Comment:

Formation ID: 1004055020

Layer: 3

Color: 2

General Color: GREY

Mat1: 05

Most Common Material: CLAY

Mat2:

Mat2 Desc:

Mat3: 77

Mat3 Desc: LOOSE

Formation Top Depth: 35.0

Formation End Depth: 60.0

Formation End Depth UOM: ft

## Wells and Additional Sources Detail Report

Formation ID: 1004055018  
Layer: 1  
Color: 6  
General Color: BROWN  
Mat1: 06  
Most Common Material: SILT  
Mat2: 11  
Mat2 Desc: GRAVEL  
Mat3: 68  
Mat3 Desc: DRY  
Formation Top Depth: 0.0  
Formation End Depth: 20.0  
Formation End Depth UOM: ft

Formation ID: 1004055021  
Layer: 4  
Color: 2  
General Color: GREY  
Mat1: 28  
Most Common Material: SAND  
Mat2: 06  
Mat2 Desc: SILT  
Mat3: 91  
Mat3 Desc: WATER-BEARING  
Formation Top Depth: 60.0  
Formation End Depth: 75.0  
Formation End Depth UOM: ft

Formation ID: 1004055019  
Layer: 2  
Color: 2  
General Color: GREY  
Mat1: 05  
Most Common Material: CLAY  
Mat2: 06  
Mat2 Desc: SILT  
Mat3:  
Mat3 Desc:  
Formation Top Depth: 20.0  
Formation End Depth: 35.0  
Formation End Depth UOM: ft



## Wells and Additional Sources Detail Report

Plug ID: 1004055028  
Layer: 1  
Plug From: 0.0  
Plug To: 63.0  
Plug Depth UOM: ft

Method Construction ID: 1004055027  
Method Construction Code: 2  
Method Construction: Rotary (Convent.)  
Other Method Construction:

Pipe ID: 1004055017  
Casing No: 0  
Comment:  
Alt Name:

Casing ID: 1004055024  
Layer: 1  
Material: 5  
Open Hole or Material: PLASTIC  
Depth From: 0.0  
Depth To: 65.0  
Casing Diameter: 2.0  
Casing Diameter UOM: inch  
Casing Depth UOM: ft

Screen ID: 1004055025  
Layer: 1  
Slot: 10  
Screen Top Depth: 65.0  
Screen End Depth: 75.0  
Screen Material: 5  
Screen Depth UOM: ft  
Screen Diameter UOM: inch  
Screen Diameter: 2.0

Water ID: 1004055023  
Layer:  
Kind Code:  
Kind:  
Water Found Depth:

# Wells and Additional Sources Detail Report

Water Found Depth UOM: ft

Hole ID: 1004055022  
 Diameter: 8.0  
 Depth From: 0.0  
 Depth To: 75.0  
 Hole Depth UOM: ft  
 Hole Diameter UOM: inch

|                    |            |             |                   |
|--------------------|------------|-------------|-------------------|
| Bore Hole ID:      | 1003605942 | Tag No:     | A120187           |
| Depth M:           | 22.86      | Contractor: | 7075              |
| Year Completed:    | 2011       | Path:       | 717\7171538.pdf   |
| Well Completed Dt: | 2011/10/20 | Latitude:   | 43.6903292564255  |
| Audit No:          | Z136063    | Longitude:  | -79.4758479021673 |

| Map Key | Direction | Distance (km) | Distance (m) | Elevation (m) | DB   |
|---------|-----------|---------------|--------------|---------------|------|
| 103     | WSW       | 0.10          | 102.35       | 126.56        | WWIS |

|                      |              |                    |                      |
|----------------------|--------------|--------------------|----------------------|
| Well ID:             | 7276002      | Flowing (Y/N):     |                      |
| Construction Date:   |              | Flow Rate:         |                      |
| Use 1st:             | Dewatering   | Data Entry Status: |                      |
| Use 2nd:             |              | Data Src:          |                      |
| Final Well Status:   | Dewatering   | Date Received:     | 29-Nov-2016 00:00:00 |
| Water Type:          |              | Selected Flag:     | TRUE                 |
| Casing Material:     |              | Abandonment Rec:   |                      |
| Audit No:            | Z245140      | Contractor:        | 3413                 |
| Tag:                 | A201831      | Form Version:      | 7                    |
| Constructn Method:   |              | Owner:             |                      |
| Elevation (m):       |              | County:            | YORK AND TORONT      |
| Elevatn Reliability: |              | Lot:               |                      |
| Depth to Bedrock:    |              | Concession:        |                      |
| Well Depth:          |              | Concession Name:   |                      |
| Overburden/Bedrock:  |              | Easting NAD83:     |                      |
| Pump Rate:           |              | Northing NAD83:    |                      |
| Static Water Level:  |              | Zone:              |                      |
| Clear/Cloudy:        |              | UTM Reliability:   |                      |
| Municipality:        | YORK BOROUGH |                    |                      |
| Site Info:           |              |                    |                      |

PDF URL (Map): [https://d2khazk8e83rdv.cloudfront.net/moe\\_mapping/downloads/2Water/Wells\\_pdfs/727\7276002.pdf](https://d2khazk8e83rdv.cloudfront.net/moe_mapping/downloads/2Water/Wells_pdfs/727\7276002.pdf)

Well Completed Date: 2016/10/14  
 Year Completed: 2016

## Wells and Additional Sources Detail Report

Depth (m): 26.782776  
Latitude: 43.6899579071381  
Longitude: -79.4756835930351  
Path: 727\7276002.pdf

Bore Hole ID: 1006298963  
DP2BR:  
Spatial Status:  
Code OB:  
Code OB Desc:  
Open Hole:  
Cluster Kind:  
Date Completed: 14-Oct-2016 00:00:00  
Remarks:  
Elevrc Desc:  
Location Source Date:  
Improvement Location Source:  
Improvement Location Method:  
Source Revision  
Comment:  
Supplier Comment:

Elevation:  
Elevrc:  
Zone: 17  
East83: 622846.00  
North83: 4838567.00  
Org CS: UTM83  
UTMRC: 4  
UTMRC Desc: margin of error : 30 m - 100 m  
Location Method: wwr

Formation ID: 1006458734  
Layer: 3  
Color: 2  
General Color: GREY  
Mat1: 05  
Most Common Material: CLAY  
Mat2:  
Mat2 Desc:  
Mat3:  
Mat3 Desc:  
Formation Top Depth: 72.0  
Formation End Depth: 87.87000274658203  
Formation End Depth UOM: ft

Formation ID: 1006458732  
Layer: 1  
Color: 2  
General Color: GREY  
Mat1: 05  
Most Common Material: CLAY  
Mat2:  
Mat2 Desc:

## Wells and Additional Sources Detail Report

Mat3:

Mat3 Desc:

Formation Top Depth: 0.0

Formation End Depth: 25.0

Formation End Depth UOM: ft

Formation ID: 1006458733

Layer: 2

Color: 2

General Color: GREY

Mat1: 05

Most Common Material: CLAY

Mat2: 06

Mat2 Desc: SILT

Mat3:

Mat3 Desc:

Formation Top Depth: 25.0

Formation End Depth: 72.0

Formation End Depth UOM: ft

Plug ID: 1006458741

Layer: 1

Plug From: 0.0

Plug To: 25.0

Plug Depth UOM: ft

Plug ID: 1006458742

Layer: 2

Plug From: 25.0

Plug To: 87.87000274658203

Plug Depth UOM: ft

Method Construction ID: 1006458740

Method Construction Code: 2

Method Construction: Rotary (Convent.)

Other Method Construction:

Pipe ID: 1006458731

Casing No: 0

Comment:

Alt Name:

## Wells and Additional Sources Detail Report

Casing ID: 1006458737  
 Layer: 1  
 Material: 5  
 Open Hole or Material: PLASTIC  
 Depth From: 0.0  
 Depth To: 25.0  
 Casing Diameter: 4.0  
 Casing Diameter UOM: inch  
 Casing Depth UOM: ft

Screen ID: 1006458738  
 Layer: 1  
 Slot: 10  
 Screen Top Depth: 25.0  
 Screen End Depth: 87.87000274658203  
 Screen Material: 5  
 Screen Depth UOM: ft  
 Screen Diameter UOM: inch  
 Screen Diameter: 4.0

Water ID: 1006458736  
 Layer:  
 Kind Code:  
 Kind:  
 Water Found Depth:  
 Water Found Depth UOM: ft

Hole ID: 1006458735  
 Diameter: 8.0  
 Depth From: 0.0  
 Depth To: 87.87000274658203  
 Hole Depth UOM: ft  
 Hole Diameter UOM: inch

|                    |            |             |                   |
|--------------------|------------|-------------|-------------------|
| Bore Hole ID:      | 1006298963 | Tag No:     | A201831           |
| Depth M:           | 26.782776  | Contractor: | 3413              |
| Year Completed:    | 2016       | Path:       | 727\7276002.pdf   |
| Well Completed Dt: | 2016/10/14 | Latitude:   | 43.6899579071381  |
| Audit No:          | Z245140    | Longitude:  | -79.4756835930351 |

| Map Key | Direction | Distance (km) | Distance (m) | Elevation (m) | DB |
|---------|-----------|---------------|--------------|---------------|----|
|---------|-----------|---------------|--------------|---------------|----|

# Wells and Additional Sources Detail Report

104                      E                      0.11                      107.60                      134.53                      WWIS

|                     |                   |                    |                      |
|---------------------|-------------------|--------------------|----------------------|
| Well ID:            | 7177982           | Flowing (Y/N):     |                      |
| Construction Date:  |                   | Flow Rate:         |                      |
| Use 1st:            | Monitoring        | Data Entry Status: |                      |
| Use 2nd:            |                   | Data Src:          |                      |
| Final Well Status:  | Observation Wells | Date Received:     | 13-Mar-2012 00:00:00 |
| Water Type:         |                   | Selected Flag:     | TRUE                 |
| Casing Material:    |                   | Abandonment Rec:   |                      |
| Audit No:           | Z136022           | Contractor:        | 7075                 |
| Tag:                | A120198           | Form Version:      | 7                    |
| Constructn Method:  |                   | Owner:             |                      |
| Elevation (m):      |                   | County:            | YORK AND TORONT      |
| Elevatn Reliabilty: |                   | Lot:               |                      |
| Depth to Bedrock:   |                   | Concession:        |                      |
| Well Depth:         |                   | Concession Name:   |                      |
| Overburden/Bedrock: |                   | Easting NAD83:     |                      |
| Pump Rate:          |                   | Northing NAD83:    |                      |
| Static Water Level: |                   | Zone:              |                      |
| Clear/Cloudy:       |                   | UTM Reliability:   |                      |
| Municipality:       | YORK BOROUGH      |                    |                      |
| Site Info:          |                   |                    |                      |

PDF URL (Map): [https://d2khazk8e83rdv.cloudfront.net/moe\\_mapping/downloads/2Water/Wells\\_pdfs/717\7177982.pdf](https://d2khazk8e83rdv.cloudfront.net/moe_mapping/downloads/2Water/Wells_pdfs/717\7177982.pdf)

Well Completed Date: 2011/12/15  
 Year Completed: 2011  
 Depth (m): 22.86  
 Latitude: 43.6905215456885  
 Longitude: -79.4727161326513  
 Path: 717\7177982.pdf

|                              |                      |                  |                                |
|------------------------------|----------------------|------------------|--------------------------------|
| Bore Hole ID:                | 1003700082           | Elevation:       |                                |
| DP2BR:                       |                      | Elevrc:          |                                |
| Spatial Status:              |                      | Zone:            | 17                             |
| Code OB:                     |                      | East83:          | 623084.00                      |
| Code OB Desc:                |                      | North83:         | 4838634.00                     |
| Open Hole:                   |                      | Org CS:          | UTM83                          |
| Cluster Kind:                |                      | UTMRC:           | 4                              |
| Date Completed:              | 15-Dec-2011 00:00:00 | UTMRC Desc:      | margin of error : 30 m - 100 m |
| Remarks:                     |                      | Location Method: | wwr                            |
| Elevrc Desc:                 |                      |                  |                                |
| Location Source Date:        |                      |                  |                                |
| Improvement Location Source: |                      |                  |                                |

## Wells and Additional Sources Detail Report

Improvement Location  
Method:  
Source Revision  
Comment:  
Supplier Comment:

Formation ID: 1004185131  
Layer: 1  
Color: 6  
General Color: BROWN  
Mat1: 06  
Most Common Material: SILT  
Mat2: 28  
Mat2 Desc: SAND  
Mat3: 11  
Mat3 Desc: GRAVEL  
Formation Top Depth: 0.0  
Formation End Depth: 15.0  
Formation End Depth UOM: ft

Formation ID: 1004185134  
Layer: 4  
Color: 2  
General Color: GREY  
Mat1: 28  
Most Common Material: SAND  
Mat2: 11  
Mat2 Desc: GRAVEL  
Mat3:  
Mat3 Desc:  
Formation Top Depth: 60.0  
Formation End Depth: 75.0  
Formation End Depth UOM: ft

Formation ID: 1004185133  
Layer: 3  
Color: 2  
General Color: GREY  
Mat1: 28  
Most Common Material: SAND  
Mat2: 05  
Mat2 Desc: CLAY  
Mat3:  
Mat3 Desc:  
Formation Top Depth: 45.0

## Wells and Additional Sources Detail Report

Formation End Depth: 60.0  
Formation End Depth  
UOM: ft

Formation ID: 1004185132  
Layer: 2  
Color: 2  
General Color: GREY  
Mat1: 05  
Most Common Material: CLAY  
Mat2:  
Mat2 Desc:  
Mat3:  
Mat3 Desc:  
Formation Top Depth: 15.0  
Formation End Depth: 45.0  
Formation End Depth  
UOM: ft

Plug ID: 1004185142  
Layer: 2  
Plug From: 63.0  
Plug To: 65.0  
Plug Depth UOM: ft

Plug ID: 1004185141  
Layer: 1  
Plug From: 0.0  
Plug To: 63.0  
Plug Depth UOM: ft

Method Construction ID: 1004185140  
Method Construction  
Code: 2  
Method Construction: Rotary (Convent.)  
Other Method  
Construction:

Pipe ID: 1004185130  
Casing No: 0  
Comment:  
Alt Name:

Casing ID: 1004185137



## Wells and Additional Sources Detail Report

Layer: 1  
 Material: 5  
 Open Hole or Material: PLASTIC  
 Depth From: 0.0  
 Depth To: 65.0  
 Casing Diameter: 2.0  
 Casing Diameter UOM: inch  
 Casing Depth UOM: ft

Screen ID: 1004185138  
 Layer: 1  
 Slot: 10  
 Screen Top Depth: 65.0  
 Screen End Depth: 75.0  
 Screen Material: 5  
 Screen Depth UOM: ft  
 Screen Diameter UOM: inch  
 Screen Diameter: 2.0

Water ID: 1004185136  
 Layer:  
 Kind Code:  
 Kind:  
 Water Found Depth:  
 Water Found Depth UOM: ft

Hole ID: 1004185135  
 Diameter: 8.0  
 Depth From: 0.0  
 Depth To: 75.0  
 Hole Depth UOM: ft  
 Hole Diameter UOM: inch

|                    |            |             |                   |
|--------------------|------------|-------------|-------------------|
| Bore Hole ID:      | 1003700082 | Tag No:     | A120198           |
| Depth M:           | 22.86      | Contractor: | 7075              |
| Year Completed:    | 2011       | Path:       | 717\7177982.pdf   |
| Well Completed Dt: | 2011/12/15 | Latitude:   | 43.6905215456885  |
| Audit No:          | Z136022    | Longitude:  | -79.4727161326513 |

| Map Key | Direction | Distance (km) | Distance (m) | Elevation (m) | DB   |
|---------|-----------|---------------|--------------|---------------|------|
| 105     | WSW       | 0.11          | 111.20       | 126.56        | WWIS |

## Wells and Additional Sources Detail Report

|                     |              |                    |                      |
|---------------------|--------------|--------------------|----------------------|
| Well ID:            | 7298510      | Flowing (Y/N):     |                      |
| Construction Date:  |              | Flow Rate:         |                      |
| Use 1st:            | Dewatering   | Data Entry Status: |                      |
| Use 2nd:            |              | Data Src:          |                      |
| Final Well Status:  | Dewatering   | Date Received:     | 03-Nov-2017 00:00:00 |
| Water Type:         |              | Selected Flag:     | TRUE                 |
| Casing Material:    |              | Abandonment Rec:   |                      |
| Audit No:           | Z251355      | Contractor:        | 3413                 |
| Tag:                | A220853      | Form Version:      | 7                    |
| Constructn Method:  |              | Owner:             |                      |
| Elevation (m):      |              | County:            | YORK AND TORONT      |
| Elevatn Reliabilty: |              | Lot:               |                      |
| Depth to Bedrock:   |              | Concession:        |                      |
| Well Depth:         |              | Concession Name:   |                      |
| Overburden/Bedrock: |              | Easting NAD83:     |                      |
| Pump Rate:          |              | Northing NAD83:    |                      |
| Static Water Level: |              | Zone:              |                      |
| Clear/Cloudy:       |              | UTM Reliability:   |                      |
| Municipality:       | YORK BOROUGH |                    |                      |
| Site Info:          |              |                    |                      |

PDF URL (Map): [https://d2khazk8e83rdv.cloudfront.net/moe\\_mapping/downloads/2Water/Wells\\_pdfs/729\7298510.pdf](https://d2khazk8e83rdv.cloudfront.net/moe_mapping/downloads/2Water/Wells_pdfs/729\7298510.pdf)

|                      |                   |
|----------------------|-------------------|
| Well Completed Date: | 2017/04/03        |
| Year Completed:      | 2017              |
| Depth (m):           | 26.8224           |
| Latitude:            | 43.6900955662654  |
| Longitude:           | -79.4758786377781 |
| Path:                | 729\7298510.pdf   |

|                              |                      |                  |                                |
|------------------------------|----------------------|------------------|--------------------------------|
| Bore Hole ID:                | 1006788067           | Elevation:       |                                |
| DP2BR:                       |                      | Elevrc:          |                                |
| Spatial Status:              |                      | Zone:            | 17                             |
| Code OB:                     |                      | East83:          | 622830.00                      |
| Code OB Desc:                |                      | North83:         | 4838582.00                     |
| Open Hole:                   |                      | Org CS:          | UTM83                          |
| Cluster Kind:                |                      | UTMRC:           | 4                              |
| Date Completed:              | 03-Apr-2017 00:00:00 | UTMRC Desc:      | margin of error : 30 m - 100 m |
| Remarks:                     |                      | Location Method: | wwr                            |
| Elevrc Desc:                 |                      |                  |                                |
| Location Source Date:        |                      |                  |                                |
| Improvement Location Source: |                      |                  |                                |
| Improvement Location Method: |                      |                  |                                |
| Source Revision              |                      |                  |                                |
| Comment:                     |                      |                  |                                |

## Wells and Additional Sources Detail Report

Supplier Comment:

Formation ID: 1006879659  
Layer: 2  
Color: 2  
General Color: GREY  
Mat1: 05  
Most Common Material: CLAY  
Mat2:  
Mat2 Desc:  
Mat3:  
Mat3 Desc:  
Formation Top Depth: 6.0  
Formation End Depth: 34.0  
Formation End Depth UOM: ft

Formation ID: 1006879660  
Layer: 3  
Color: 2  
General Color: GREY  
Mat1: 28  
Most Common Material: SAND  
Mat2:  
Mat2 Desc:  
Mat3:  
Mat3 Desc:  
Formation Top Depth: 34.0  
Formation End Depth: 46.0  
Formation End Depth UOM: ft

Formation ID: 1006879661  
Layer: 4  
Color: 2  
General Color: GREY  
Mat1: 05  
Most Common Material: CLAY  
Mat2:  
Mat2 Desc:  
Mat3:  
Mat3 Desc:  
Formation Top Depth: 46.0  
Formation End Depth: 88.0  
Formation End Depth UOM: ft

## Wells and Additional Sources Detail Report

Formation ID: 1006879658  
Layer: 1  
Color: 6  
General Color: BROWN  
Mat1: 11  
Most Common Material: GRAVEL  
Mat2:  
Mat2 Desc:  
Mat3:  
Mat3 Desc:  
Formation Top Depth: 0.0  
Formation End Depth: 6.0  
Formation End Depth UOM: ft

Plug ID: 1006879669  
Layer: 2  
Plug From: 20.0  
Plug To: 88.0  
Plug Depth UOM: ft

Plug ID: 1006879668  
Layer: 1  
Plug From: 0.0  
Plug To: 20.0  
Plug Depth UOM: ft

Method Construction ID: 1006879667  
Method Construction Code: 2  
Method Construction: Rotary (Convent.)  
Other Method Construction:

Pipe ID: 1006879657  
Casing No: 0  
Comment:  
Alt Name:

Casing ID: 1006879664  
Layer: 1  
Material: 5

## Wells and Additional Sources Detail Report

Open Hole or Material: PLASTIC  
 Depth From: 0.0  
 Depth To: 28.0  
 Casing Diameter: 4.0  
 Casing Diameter UOM: inch  
 Casing Depth UOM: ft

Screen ID: 1006879665  
 Layer: 1  
 Slot: 10  
 Screen Top Depth: 28.0  
 Screen End Depth: 88.0  
 Screen Material: 5  
 Screen Depth UOM: ft  
 Screen Diameter UOM: inch  
 Screen Diameter: 4.0

Water ID: 1006879663  
 Layer:  
 Kind Code:  
 Kind:  
 Water Found Depth:  
 Water Found Depth UOM: ft

Hole ID: 1006879662  
 Diameter:  
 Depth From:  
 Depth To:  
 Hole Depth UOM: ft  
 Hole Diameter UOM: inch

|                    |            |             |                   |
|--------------------|------------|-------------|-------------------|
| Bore Hole ID:      | 1006788067 | Tag No:     | A220853           |
| Depth M:           | 26.8224    | Contractor: | 3413              |
| Year Completed:    | 2017       | Path:       | 729\7298510.pdf   |
| Well Completed Dt: | 2017/04/03 | Latitude:   | 43.6900955662654  |
| Audit No:          | Z251355    | Longitude:  | -79.4758786377781 |

| Map Key | Direction | Distance (km) | Distance (m) | Elevation (m) | DB   |
|---------|-----------|---------------|--------------|---------------|------|
| 106     | WSW       | 0.11          | 113.41       | 126.34        | WWIS |

Well ID: 7265771      Flowing (Y/N):  
 Construction Date:      Flow Rate:

## Wells and Additional Sources Detail Report

|                     |                   |                    |                      |
|---------------------|-------------------|--------------------|----------------------|
| Use 1st:            | Monitoring        | Data Entry Status: |                      |
| Use 2nd:            |                   | Data Src:          |                      |
| Final Well Status:  | Observation Wells | Date Received:     | 27-Jun-2016 00:00:00 |
| Water Type:         |                   | Selected Flag:     | TRUE                 |
| Casing Material:    |                   | Abandonment Rec:   |                      |
| Audit No:           | Z230617           | Contractor:        | 7472                 |
| Tag:                | A202605           | Form Version:      | 7                    |
| Constructn Method:  |                   | Owner:             |                      |
| Elevation (m):      |                   | County:            | YORK AND TORONT      |
| Elevatn Reliabilty: |                   | Lot:               |                      |
| Depth to Bedrock:   |                   | Concession:        |                      |
| Well Depth:         |                   | Concession Name:   |                      |
| Overburden/Bedrock: |                   | Easting NAD83:     |                      |
| Pump Rate:          |                   | Northing NAD83:    |                      |
| Static Water Level: |                   | Zone:              |                      |
| Clear/Cloudy:       |                   | UTM Reliability:   |                      |
| Municipality:       | YORK BOROUGH      |                    |                      |
| Site Info:          |                   |                    |                      |

PDF URL (Map):

|                      |                   |
|----------------------|-------------------|
| Well Completed Date: | 2016/03/09        |
| Year Completed:      | 2016              |
| Depth (m):           | 25.908            |
| Latitude:            | 43.6900868963084  |
| Longitude:           | -79.4759036738541 |
| Path:                |                   |

|                              |                      |                  |                                |
|------------------------------|----------------------|------------------|--------------------------------|
| Bore Hole ID:                | 1006081560           | Elevation:       |                                |
| DP2BR:                       |                      | Elevrc:          |                                |
| Spatial Status:              |                      | Zone:            | 17                             |
| Code OB:                     |                      | East83:          | 622828.00                      |
| Code OB Desc:                |                      | North83:         | 4838581.00                     |
| Open Hole:                   |                      | Org CS:          | UTM83                          |
| Cluster Kind:                |                      | UTMRC:           | 4                              |
| Date Completed:              | 09-Mar-2016 00:00:00 | UTMRC Desc:      | margin of error : 30 m - 100 m |
| Remarks:                     |                      | Location Method: | wwr                            |
| Elevrc Desc:                 |                      |                  |                                |
| Location Source Date:        |                      |                  |                                |
| Improvement Location Source: |                      |                  |                                |
| Improvement Location Method: |                      |                  |                                |
| Source Revision Comment:     |                      |                  |                                |
| Supplier Comment:            |                      |                  |                                |

## Wells and Additional Sources Detail Report

Formation ID: 1006133913  
Layer: 3  
Color: 2  
General Color: GREY  
Mat1: 05  
Most Common Material: CLAY  
Mat2: 06  
Mat2 Desc: SILT  
Mat3: 79  
Mat3 Desc: PACKED  
Formation Top Depth: 20.0  
Formation End Depth: 35.0  
Formation End Depth UOM: ft

Formation ID: 1006133914  
Layer: 4  
Color: 2  
General Color: GREY  
Mat1: 28  
Most Common Material: SAND  
Mat2: 06  
Mat2 Desc: SILT  
Mat3: 77  
Mat3 Desc: LOOSE  
Formation Top Depth: 35.0  
Formation End Depth: 85.0  
Formation End Depth UOM: ft

Formation ID: 1006133912  
Layer: 2  
Color: 6  
General Color: BROWN  
Mat1: 06  
Most Common Material: SILT  
Mat2: 28  
Mat2 Desc: SAND  
Mat3: 79  
Mat3 Desc: PACKED  
Formation Top Depth: 2.0  
Formation End Depth: 20.0  
Formation End Depth UOM: ft

## Wells and Additional Sources Detail Report

Formation ID: 1006133911  
Layer: 1  
Color:  
General Color:  
Mat1:  
Most Common Material:  
Mat2:  
Mat2 Desc:  
Mat3:  
Mat3 Desc:  
Formation Top Depth: 0.0  
Formation End Depth: 2.0  
Formation End Depth UOM: ft

Plug ID: 1006133923  
Layer: 2  
Plug From: 79.0  
Plug To: 85.0  
Plug Depth UOM: ft

Plug ID: 1006133922  
Layer: 1  
Plug From: 0.0  
Plug To: 79.0  
Plug Depth UOM: ft

Method Construction ID: 1006133921  
Method Construction Code: 6  
Method Construction: Boring  
Other Method Construction:

Pipe ID: 1006133910  
Casing No: 0  
Comment:  
Alt Name:

Casing ID: 1006133918  
Layer: 1  
Material: 5  
Open Hole or Material: PLASTIC  
Depth From: 0.0



## Wells and Additional Sources Detail Report

Depth To: 80.0  
 Casing Diameter: 1.0  
 Casing Diameter UOM: inch  
 Casing Depth UOM: ft

Screen ID: 1006133919  
 Layer: 1  
 Slot: 10  
 Screen Top Depth: 80.0  
 Screen End Depth: 85.0  
 Screen Material: 5  
 Screen Depth UOM: ft  
 Screen Diameter UOM: inch  
 Screen Diameter: 1.5

Water ID: 1006133917  
 Layer:  
 Kind Code:  
 Kind:  
 Water Found Depth:  
 Water Found Depth UOM: ft

Hole ID: 1006133916  
 Diameter: 4.0  
 Depth From: 20.0  
 Depth To: 85.0  
 Hole Depth UOM: ft  
 Hole Diameter UOM: inch

Hole ID: 1006133915  
 Diameter: 6.0  
 Depth From: 0.0  
 Depth To: 20.0  
 Hole Depth UOM: ft  
 Hole Diameter UOM: inch

|                    |            |             |                   |
|--------------------|------------|-------------|-------------------|
| Bore Hole ID:      | 1006081560 | Tag No:     | A202605           |
| Depth M:           | 25.908     | Contractor: | 7472              |
| Year Completed:    | 2016       | Path:       |                   |
| Well Completed Dt: | 2016/03/09 | Latitude:   | 43.6900868963084  |
| Audit No:          | Z230617    | Longitude:  | -79.4759036738541 |

|                |                  |                      |                     |                      |           |
|----------------|------------------|----------------------|---------------------|----------------------|-----------|
| <b>Map Key</b> | <b>Direction</b> | <b>Distance (km)</b> | <b>Distance (m)</b> | <b>Elevation (m)</b> | <b>DB</b> |
|----------------|------------------|----------------------|---------------------|----------------------|-----------|

# Wells and Additional Sources Detail Report

107                      SW                      0.12                      117.76                      126.06                      WWIS

|                     |                 |                    |                      |
|---------------------|-----------------|--------------------|----------------------|
| Well ID:            | 7261346         | Flowing (Y/N):     |                      |
| Construction Date:  |                 | Flow Rate:         |                      |
| Use 1st:            |                 | Data Entry Status: |                      |
| Use 2nd:            |                 | Data Src:          |                      |
| Final Well Status:  | Abandoned-Other | Date Received:     | 12-Apr-2016 00:00:00 |
| Water Type:         |                 | Selected Flag:     | TRUE                 |
| Casing Material:    |                 | Abandonment Rec:   | Yes                  |
| Audit No:           | Z232436         | Contractor:        | 6946                 |
| Tag:                |                 | Form Version:      | 7                    |
| Constructn Method:  |                 | Owner:             |                      |
| Elevation (m):      |                 | County:            | YORK AND TORONT      |
| Elevatn Reliabilty: |                 | Lot:               |                      |
| Depth to Bedrock:   |                 | Concession:        |                      |
| Well Depth:         |                 | Concession Name:   |                      |
| Overburden/Bedrock: |                 | Easting NAD83:     |                      |
| Pump Rate:          |                 | Northing NAD83:    |                      |
| Static Water Level: |                 | Zone:              |                      |
| Clear/Cloudy:       |                 | UTM Reliability:   |                      |
| Municipality:       | YORK BOROUGH    |                    |                      |
| Site Info:          |                 |                    |                      |

PDF URL (Map):

Well Completed Date: 2016/03/02  
 Year Completed: 2016  
 Depth (m):  
 Latitude: 43.689824383986  
 Longitude: -79.4757986490388  
 Path:

|                              |                      |                  |                                |
|------------------------------|----------------------|------------------|--------------------------------|
| Bore Hole ID:                | 1005929227           | Elevation:       |                                |
| DP2BR:                       |                      | Elevrc:          |                                |
| Spatial Status:              |                      | Zone:            | 17                             |
| Code OB:                     |                      | East83:          | 622837.00                      |
| Code OB Desc:                |                      | North83:         | 4838552.00                     |
| Open Hole:                   |                      | Org CS:          | UTM83                          |
| Cluster Kind:                |                      | UTMRC:           | 4                              |
| Date Completed:              | 02-Mar-2016 00:00:00 | UTMRC Desc:      | margin of error : 30 m - 100 m |
| Remarks:                     |                      | Location Method: | wwr                            |
| Elevrc Desc:                 |                      |                  |                                |
| Location Source Date:        |                      |                  |                                |
| Improvement Location Source: |                      |                  |                                |

## Wells and Additional Sources Detail Report

Improvement Location  
Method:  
Source Revision  
Comment:  
Supplier Comment:

Plug ID: 1006022571  
Layer: 1  
Plug From: 0.0  
Plug To: 10.0  
Plug Depth UOM: ft

Method Construction ID: 1006022570  
Method Construction  
Code:  
Method Construction:  
Other Method  
Construction:

Pipe ID: 1006022564  
Casing No: 0  
Comment:  
Alt Name:

Casing ID: 1006022568  
Layer: 1  
Material: 5  
Open Hole or Material: PLASTIC  
Depth From: 0.0  
Depth To: 10.0  
Casing Diameter: 1.5  
Casing Diameter UOM: inch  
Casing Depth UOM: ft

Screen ID: 1006022569  
Layer:  
Slot:  
Screen Top Depth:  
Screen End Depth:  
Screen Material:  
Screen Depth UOM: ft  
Screen Diameter UOM: inch  
Screen Diameter:

# Wells and Additional Sources Detail Report

Water ID: 1006022567  
 Layer:  
 Kind Code:  
 Kind:  
 Water Found Depth:  
 Water Found Depth UOM: ft

Hole ID: 1006022566  
 Diameter:  
 Depth From:  
 Depth To:  
 Hole Depth UOM: ft  
 Hole Diameter UOM: inch

|                    |            |             |                   |
|--------------------|------------|-------------|-------------------|
| Bore Hole ID:      | 1005929227 | Tag No:     |                   |
| Depth M:           |            | Contractor: | 6946              |
| Year Completed:    | 2016       | Path:       | 726\7261346.pdf   |
| Well Completed Dt: | 2016/03/02 | Latitude:   | 43.689824383986   |
| Audit No:          | Z232436    | Longitude:  | -79.4757986490388 |

| Map Key | Direction | Distance (km) | Distance (m) | Elevation (m) | DB   |
|---------|-----------|---------------|--------------|---------------|------|
| 108     | WSW       | 0.12          | 118.08       | 125.84        | WWIS |

|                     |                   |                    |                      |
|---------------------|-------------------|--------------------|----------------------|
| Well ID:            | 7287372           | Flowing (Y/N):     |                      |
| Construction Date:  |                   | Flow Rate:         |                      |
| Use 1st:            | Monitoring        | Data Entry Status: |                      |
| Use 2nd:            |                   | Data Src:          |                      |
| Final Well Status:  | Observation Wells | Date Received:     | 29-May-2017 00:00:00 |
| Water Type:         |                   | Selected Flag:     | TRUE                 |
| Casing Material:    |                   | Abandonment Rec:   |                      |
| Audit No:           | Z259466           | Contractor:        | 7472                 |
| Tag:                | A227369           | Form Version:      | 7                    |
| Constructn Method:  |                   | Owner:             |                      |
| Elevation (m):      |                   | County:            | YORK AND TORONT      |
| Elevatn Reliabilty: |                   | Lot:               |                      |
| Depth to Bedrock:   |                   | Concession:        |                      |
| Well Depth:         |                   | Concession Name:   |                      |
| Overburden/Bedrock: |                   | Easting NAD83:     |                      |
| Pump Rate:          |                   | Northing NAD83:    |                      |
| Static Water Level: |                   | Zone:              |                      |
| Clear/Cloudy:       |                   | UTM Reliability:   |                      |
| Municipality:       | YORK BOROUGH      |                    |                      |
| Site Info:          |                   |                    |                      |

# Wells and Additional Sources Detail Report

PDF URL (Map):

Well Completed Date: 2016/03/09  
Year Completed: 2016  
Depth (m): 25.908  
Latitude: 43.6898790505691  
Longitude: -79.4758468971494  
Path:

Bore Hole ID: 1006487473      Elevation:  
DP2BR:      Elevrc:  
Spatial Status:      Zone: 17  
Code OB:      East83: 622833.00  
Code OB Desc:      North83: 4838558.00  
Open Hole:      Org CS: UTM83  
Cluster Kind:      UTMRC: 4  
Date Completed: 09-Mar-2016 00:00:00      UTMRC Desc: margin of error : 30 m - 100 m  
Remarks:      Location Method: wwr  
Elevrc Desc:  
Location Source Date:  
Improvement Location  
Source:  
Improvement Location  
Method:  
Source Revision  
Comment:  
Supplier Comment:

Formation ID: 1006768963  
Layer: 1  
Color:  
General Color:  
Mat1:  
Most Common Material:  
Mat2:  
Mat2 Desc:  
Mat3:  
Mat3 Desc:  
Formation Top Depth: 0.0  
Formation End Depth: 1.0  
Formation End Depth UOM: ft

Formation ID: 1006768966  
Layer: 4  
Color: 2

## Wells and Additional Sources Detail Report

General Color: GREY  
Mat1: 08  
Most Common Material: FINE SAND  
Mat2: 06  
Mat2 Desc: SILT  
Mat3: 11  
Mat3 Desc: GRAVEL  
Formation Top Depth: 35.0  
Formation End Depth: 85.0  
Formation End Depth UOM: ft

Formation ID: 1006768965  
Layer: 3  
Color: 2  
General Color: GREY  
Mat1: 05  
Most Common Material: CLAY  
Mat2: 06  
Mat2 Desc: SILT  
Mat3: 79  
Mat3 Desc: PACKED  
Formation Top Depth: 20.0  
Formation End Depth: 35.0  
Formation End Depth UOM: ft

Formation ID: 1006768964  
Layer: 2  
Color: 6  
General Color: BROWN  
Mat1: 06  
Most Common Material: SILT  
Mat2: 08  
Mat2 Desc: FINE SAND  
Mat3: 79  
Mat3 Desc: PACKED  
Formation Top Depth: 1.0  
Formation End Depth: 20.0  
Formation End Depth UOM: ft

Plug ID: 1006768974  
Layer: 1  
Plug From: 0.0  
Plug To: 70.0

## Wells and Additional Sources Detail Report

Plug Depth UOM: ft

Plug ID: 1006768975  
Layer: 2  
Plug From: 70.0  
Plug To: 79.0  
Plug Depth UOM: ft

Plug ID: 1006768976  
Layer: 3  
Plug From: 79.0  
Plug To: 85.0  
Plug Depth UOM: ft

Method Construction ID: 1006768973  
Method Construction Code: 2  
Method Construction: Rotary (Convent.)  
Other Method Construction: BORING

Pipe ID: 1006768962  
Casing No: 0  
Comment:  
Alt Name:

Casing ID: 1006768970  
Layer: 1  
Material: 5  
Open Hole or Material: PLASTIC  
Depth From: 0.0  
Depth To: 80.0  
Casing Diameter: 2.0  
Casing Diameter UOM: inch  
Casing Depth UOM: ft

Screen ID: 1006768971  
Layer: 1  
Slot: 10  
Screen Top Depth: 80.0  
Screen End Depth: 85.0  
Screen Material: 5

# Wells and Additional Sources Detail Report

Screen Depth UOM: ft  
 Screen Diameter UOM: inch  
 Screen Diameter: 2.5

Water ID: 1006768969  
 Layer:  
 Kind Code:  
 Kind:  
 Water Found Depth:  
 Water Found Depth UOM: ft

Hole ID: 1006768967  
 Diameter: 6.0  
 Depth From: 0.0  
 Depth To: 20.0  
 Hole Depth UOM: ft  
 Hole Diameter UOM: inch

Hole ID: 1006768968  
 Diameter: 4.0  
 Depth From: 20.0  
 Depth To: 85.0  
 Hole Depth UOM: ft  
 Hole Diameter UOM: inch

|                    |            |             |                   |
|--------------------|------------|-------------|-------------------|
| Bore Hole ID:      | 1006487473 | Tag No:     | A227369           |
| Depth M:           | 25.908     | Contractor: | 7472              |
| Year Completed:    | 2016       | Path:       | 728\7287372.pdf   |
| Well Completed Dt: | 2016/03/09 | Latitude:   | 43.6898790505691  |
| Audit No:          | Z259466    | Longitude:  | -79.4758468971494 |

| Map Key | Direction | Distance (km) | Distance (m) | Elevation (m) | DB   |
|---------|-----------|---------------|--------------|---------------|------|
| 109     | WSW       | 0.12          | 118.48       | 126.07        | WWIS |

|                    |            |                    |                      |
|--------------------|------------|--------------------|----------------------|
| Well ID:           | 7298514    | Flowing (Y/N):     |                      |
| Construction Date: |            | Flow Rate:         |                      |
| Use 1st:           | Dewatering | Data Entry Status: |                      |
| Use 2nd:           |            | Data Src:          |                      |
| Final Well Status: | Dewatering | Date Received:     | 03-Nov-2017 00:00:00 |
| Water Type:        |            | Selected Flag:     | TRUE                 |
| Casing Material:   |            | Abandonment Rec:   |                      |
| Audit No:          | Z251356    | Contractor:        | 3413                 |



## Wells and Additional Sources Detail Report

|                      |              |                  |                 |
|----------------------|--------------|------------------|-----------------|
| Tag:                 | A220849      | Form Version:    | 7               |
| Constructn Method:   |              | Owner:           |                 |
| Elevation (m):       |              | County:          | YORK AND TORONT |
| Elevatn Reliability: |              | Lot:             |                 |
| Depth to Bedrock:    |              | Concession:      |                 |
| Well Depth:          |              | Concession Name: |                 |
| Overburden/Bedrock:  |              | Easting NAD83:   |                 |
| Pump Rate:           |              | Northing NAD83:  |                 |
| Static Water Level:  |              | Zone:            |                 |
| Clear/Cloudy:        |              | UTM Reliability: |                 |
| Municipality:        | TORONTO CITY |                  |                 |
| Site Info:           |              |                  |                 |

PDF URL (Map): [https://d2khazk8e83rdv.cloudfront.net/moe\\_mapping/downloads/2Water/Wells\\_pdfs/729\7298514.pdf](https://d2khazk8e83rdv.cloudfront.net/moe_mapping/downloads/2Water/Wells_pdfs/729\7298514.pdf)

|                      |                   |
|----------------------|-------------------|
| Well Completed Date: | 2017/03/14        |
| Year Completed:      | 2017              |
| Depth (m):           | 26.9748           |
| Latitude:            | 43.690078722605   |
| Longitude:           | -79.4759659220692 |
| Path:                | 729\7298514.pdf   |

|                              |                      |                  |                                |
|------------------------------|----------------------|------------------|--------------------------------|
| Bore Hole ID:                | 1006788079           | Elevation:       |                                |
| DP2BR:                       |                      | Elevrc:          |                                |
| Spatial Status:              |                      | Zone:            | 17                             |
| Code OB:                     |                      | East83:          | 622823.00                      |
| Code OB Desc:                |                      | North83:         | 4838580.00                     |
| Open Hole:                   |                      | Org CS:          | UTM83                          |
| Cluster Kind:                |                      | UTMRC:           | 4                              |
| Date Completed:              | 14-Mar-2017 00:00:00 | UTMRC Desc:      | margin of error : 30 m - 100 m |
| Remarks:                     |                      | Location Method: | wwr                            |
| Elevrc Desc:                 |                      |                  |                                |
| Location Source Date:        |                      |                  |                                |
| Improvement Location Source: |                      |                  |                                |
| Improvement Location Method: |                      |                  |                                |
| Source Revision              |                      |                  |                                |
| Comment:                     |                      |                  |                                |
| Supplier Comment:            |                      |                  |                                |

|                |            |
|----------------|------------|
| Formation ID:  | 1006879751 |
| Layer:         | 4          |
| Color:         | 2          |
| General Color: | GREY       |
| Mat1:          | 11         |

## Wells and Additional Sources Detail Report

Most Common Material: GRAVEL  
Mat2:  
Mat2 Desc:  
Mat3:  
Mat3 Desc:  
Formation Top Depth: 58.0  
Formation End Depth: 74.0  
Formation End Depth UOM: ft

Formation ID: 1006879749  
Layer: 2  
Color: 2  
General Color: GREY  
Mat1: 05  
Most Common Material: CLAY  
Mat2:  
Mat2 Desc:  
Mat3:  
Mat3 Desc:  
Formation Top Depth: 1.0  
Formation End Depth: 23.0  
Formation End Depth UOM: ft

Formation ID: 1006879752  
Layer: 5  
Color: 2  
General Color: GREY  
Mat1: 05  
Most Common Material: CLAY  
Mat2:  
Mat2 Desc:  
Mat3:  
Mat3 Desc:  
Formation Top Depth: 74.0  
Formation End Depth: 88.5  
Formation End Depth UOM: ft

Formation ID: 1006879748  
Layer: 1  
Color: 8  
General Color: BLACK  
Mat1: 02  
Most Common Material: TOPSOIL

## Wells and Additional Sources Detail Report

Mat2:

Mat2 Desc:

Mat3:

Mat3 Desc:

Formation Top Depth: 0.0

Formation End Depth: 1.0

Formation End Depth UOM: ft

Formation ID: 1006879750

Layer: 3

Color: 2

General Color: GREY

Mat1: 05

Most Common Material: CLAY

Mat2: 06

Mat2 Desc: SILT

Mat3:

Mat3 Desc:

Formation Top Depth: 23.0

Formation End Depth: 58.0

Formation End Depth UOM: ft

Plug ID: 1006879760

Layer: 2

Plug From: 20.0

Plug To: 88.5

Plug Depth UOM: ft

Plug ID: 1006879759

Layer: 1

Plug From: 0.0

Plug To: 20.0

Plug Depth UOM: ft

Method Construction ID: 1006879758

Method Construction Code: 2

Method Construction: Rotary (Convent.)

Other Method Construction:

Pipe ID: 1006879747

Casing No: 0

## Wells and Additional Sources Detail Report

Comment:

Alt Name:

Casing ID: 1006879755  
Layer: 1  
Material: 5  
Open Hole or Material: PLASTIC  
Depth From: 0.0  
Depth To: 48.5  
Casing Diameter: 4.0  
Casing Diameter UOM: inch  
Casing Depth UOM: ft

Screen ID: 1006879756  
Layer: 1  
Slot: 10  
Screen Top Depth: 48.5  
Screen End Depth: 88.5  
Screen Material: 5  
Screen Depth UOM: ft  
Screen Diameter UOM: inch  
Screen Diameter: 4.0

Water ID: 1006879754  
Layer:  
Kind Code:  
Kind:  
Water Found Depth:  
Water Found Depth UOM: ft

Hole ID: 1006879753  
Diameter:  
Depth From:  
Depth To:  
Hole Depth UOM: ft  
Hole Diameter UOM: inch

|                    |            |             |                   |
|--------------------|------------|-------------|-------------------|
| Bore Hole ID:      | 1006788079 | Tag No:     | A220849           |
| Depth M:           | 26.9748    | Contractor: | 3413              |
| Year Completed:    | 2017       | Path:       | 729\7298514.pdf   |
| Well Completed Dt: | 2017/03/14 | Latitude:   | 43.690078722605   |
| Audit No:          | Z251356    | Longitude:  | -79.4759659220692 |

## Wells and Additional Sources Detail Report

| Map Key | Direction | Distance (km) | Distance (m) | Elevation (m) | DB   |
|---------|-----------|---------------|--------------|---------------|------|
| 110     | SW        | 0.12          | 119.51       | 126.06        | WWIS |

|                     |              |                    |                      |
|---------------------|--------------|--------------------|----------------------|
| Well ID:            | 7276009      | Flowing (Y/N):     |                      |
| Construction Date:  |              | Flow Rate:         |                      |
| Use 1st:            | Dewatering   | Data Entry Status: |                      |
| Use 2nd:            |              | Data Src:          |                      |
| Final Well Status:  | Dewatering   | Date Received:     | 29-Nov-2016 00:00:00 |
| Water Type:         |              | Selected Flag:     | TRUE                 |
| Casing Material:    |              | Abandonment Rec:   |                      |
| Audit No:           | Z245164      | Contractor:        | 3413                 |
| Tag:                | A215345      | Form Version:      | 7                    |
| Constructn Method:  |              | Owner:             |                      |
| Elevation (m):      |              | County:            | YORK AND TORONT      |
| Elevatn Reliabilty: |              | Lot:               |                      |
| Depth to Bedrock:   |              | Concession:        |                      |
| Well Depth:         |              | Concession Name:   |                      |
| Overburden/Bedrock: |              | Easting NAD83:     |                      |
| Pump Rate:          |              | Northing NAD83:    |                      |
| Static Water Level: |              | Zone:              |                      |
| Clear/Cloudy:       |              | UTM Reliability:   |                      |
| Municipality:       | YORK BOROUGH |                    |                      |
| Site Info:          |              |                    |                      |

PDF URL (Map): [https://d2khazk8e83rdv.cloudfront.net/moe\\_mapping/downloads/2Water/Wells\\_pdfs/727\7276009.pdf](https://d2khazk8e83rdv.cloudfront.net/moe_mapping/downloads/2Water/Wells_pdfs/727\7276009.pdf)

|                      |                   |
|----------------------|-------------------|
| Well Completed Date: | 2016/04/11        |
| Year Completed:      | 2016              |
| Depth (m):           | 27.2543016        |
| Latitude:            | 43.6897335487079  |
| Longitude:           | -79.4757389090079 |
| Path:                | 727\7276009.pdf   |

|                 |                      |                  |                                |
|-----------------|----------------------|------------------|--------------------------------|
| Bore Hole ID:   | 1006298807           | Elevation:       |                                |
| DP2BR:          |                      | Elevrc:          |                                |
| Spatial Status: |                      | Zone:            | 17                             |
| Code OB:        |                      | East83:          | 622842.00                      |
| Code OB Desc:   |                      | North83:         | 4838542.00                     |
| Open Hole:      |                      | Org CS:          | UTM83                          |
| Cluster Kind:   |                      | UTMRC:           | 4                              |
| Date Completed: | 11-Apr-2016 00:00:00 | UTMRC Desc:      | margin of error : 30 m - 100 m |
| Remarks:        |                      | Location Method: | wwr                            |
| Elevrc Desc:    |                      |                  |                                |

## Wells and Additional Sources Detail Report

Location Source Date:  
Improvement Location  
Source:  
Improvement Location  
Method:  
Source Revision  
Comment:  
Supplier Comment:

Formation ID: 1006458895  
Layer: 1  
Color: 2  
General Color: GREY  
Mat1:  
Most Common Material:  
Mat2: 01  
Mat2 Desc: FILL  
Mat3: 60  
Mat3 Desc: CEMENTED  
Formation Top Depth: 0.0  
Formation End Depth: 4.0  
Formation End Depth  
UOM: ft

Formation ID: 1006458896  
Layer: 2  
Color: 6  
General Color: BROWN  
Mat1: 05  
Most Common Material: CLAY  
Mat2: 28  
Mat2 Desc: SAND  
Mat3:  
Mat3 Desc:  
Formation Top Depth: 4.0  
Formation End Depth: 14.0  
Formation End Depth  
UOM: ft

Formation ID: 1006458897  
Layer: 3  
Color: 2  
General Color: GREY  
Mat1: 05  
Most Common Material: CLAY  
Mat2:  
Mat2 Desc:

## Wells and Additional Sources Detail Report

Mat3:

Mat3 Desc:

Formation Top Depth: 14.0

Formation End Depth: 65.0

Formation End Depth UOM: ft

Formation ID: 1006458899

Layer: 5

Color: 2

General Color: GREY

Mat1: 05

Most Common Material: CLAY

Mat2:

Mat2 Desc:

Mat3:

Mat3 Desc:

Formation Top Depth: 80.0

Formation End Depth: 89.41699981689453

Formation End Depth UOM: ft

Formation ID: 1006458898

Layer: 4

Color: 2

General Color: GREY

Mat1: 05

Most Common Material: CLAY

Mat2: 06

Mat2 Desc: SILT

Mat3:

Mat3 Desc:

Formation Top Depth: 65.0

Formation End Depth: 80.0

Formation End Depth UOM: ft

Plug ID: 1006458907

Layer: 2

Plug From: 25.0

Plug To: 89.41699981689453

Plug Depth UOM: ft

Plug ID: 1006458906

Layer: 1

## Wells and Additional Sources Detail Report

Plug From: 0.0  
Plug To: 25.0  
Plug Depth UOM: ft

Method Construction ID: 1006458905  
Method Construction Code: B  
Method Construction: Other Method  
Other Method Construction: AIR ROTARY

Pipe ID: 1006458894  
Casing No: 0  
Comment:  
Alt Name:

Casing ID: 1006458902  
Layer: 1  
Material: 5  
Open Hole or Material: PLASTIC  
Depth From: 0.0  
Depth To: 25.0  
Casing Diameter: 4.0  
Casing Diameter UOM: inch  
Casing Depth UOM: ft

Screen ID: 1006458903  
Layer: 1  
Slot: 10  
Screen Top Depth: 25.0  
Screen End Depth: 89.41699981689453  
Screen Material: 5  
Screen Depth UOM: ft  
Screen Diameter UOM: inch  
Screen Diameter: 4.0

Water ID: 1006458901  
Layer:  
Kind Code:  
Kind:  
Water Found Depth:  
Water Found Depth UOM: ft



# Wells and Additional Sources Detail Report

Hole ID: 1006458900  
 Diameter: 8.0  
 Depth From: 0.0  
 Depth To: 89.41699981689453  
 Hole Depth UOM: ft  
 Hole Diameter UOM: inch

|                    |            |             |                   |
|--------------------|------------|-------------|-------------------|
| Bore Hole ID:      | 1006298807 | Tag No:     | A215345           |
| Depth M:           | 27.2543016 | Contractor: | 3413              |
| Year Completed:    | 2016       | Path:       | 727\7276009.pdf   |
| Well Completed Dt: | 2016/04/11 | Latitude:   | 43.6897335487079  |
| Audit No:          | Z245164    | Longitude:  | -79.4757389090079 |

| Map Key | Direction | Distance (km) | Distance (m) | Elevation (m) | DB   |
|---------|-----------|---------------|--------------|---------------|------|
| 111     | SW        | 0.12          | 119.55       | 125.80        | WWIS |

|                     |                          |                    |                      |
|---------------------|--------------------------|--------------------|----------------------|
| Well ID:            | 7196174                  | Flowing (Y/N):     |                      |
| Construction Date:  |                          | Flow Rate:         |                      |
| Use 1st:            | Monitoring and Test Hole | Data Entry Status: |                      |
| Use 2nd:            |                          | Data Src:          |                      |
| Final Well Status:  | Test Hole                | Date Received:     | 28-Jan-2013 00:00:00 |
| Water Type:         |                          | Selected Flag:     | TRUE                 |
| Casing Material:    |                          | Abandonment Rec:   |                      |
| Audit No:           | Z164221                  | Contractor:        | 7241                 |
| Tag:                | A142655                  | Form Version:      | 7                    |
| Constructn Method:  |                          | Owner:             |                      |
| Elevation (m):      |                          | County:            | YORK AND TORONT      |
| Elevatn Reliabilty: |                          | Lot:               |                      |
| Depth to Bedrock:   |                          | Concession:        |                      |
| Well Depth:         |                          | Concession Name:   |                      |
| Overburden/Bedrock: |                          | Easting NAD83:     |                      |
| Pump Rate:          |                          | Northing NAD83:    |                      |
| Static Water Level: |                          | Zone:              |                      |
| Clear/Cloudy:       |                          | UTM Reliability:   |                      |
| Municipality:       | YORK BOROUGH             |                    |                      |
| Site Info:          | WKQ-005635 A0-A04        |                    |                      |

PDF URL (Map): [https://d2khazk8e83rdv.cloudfront.net/moe\\_mapping/downloads/2Water/Wells\\_pdfs/719\7196174.pdf](https://d2khazk8e83rdv.cloudfront.net/moe_mapping/downloads/2Water/Wells_pdfs/719\7196174.pdf)

Well Completed Date: 2013/01/10  
 Year Completed: 2013  
 Depth (m): 3.048  
 Latitude: 43.6896787166339

## Wells and Additional Sources Detail Report

Longitude: -79.4756782571448  
Path: 719\7196174.pdf

Bore Hole ID: 1004244990      Elevation:  
DP2BR:      Elevrc:  
Spatial Status:      Zone: 17  
Code OB:      East83: 622847.00  
Code OB Desc:      North83: 4838536.00  
Open Hole:      Org CS: UTM83  
Cluster Kind:      UTMRC: 4  
Date Completed: 10-Jan-2013 00:00:00      UTMRC Desc: margin of error : 30 m - 100 m  
Remarks:      Location Method: wwr  
Elevrc Desc:  
Location Source Date:  
Improvement Location  
Source:  
Improvement Location  
Method:  
Source Revision  
Comment:  
Supplier Comment:

Formation ID: 1004780896  
Layer: 3  
Color: 2  
General Color: GREY  
Mat1: 05  
Most Common Material: CLAY  
Mat2: 06  
Mat2 Desc: SILT  
Mat3: 66  
Mat3 Desc: DENSE  
Formation Top Depth: 3.0  
Formation End Depth: 10.0  
Formation End Depth  
UOM: ft

Formation ID: 1004780894  
Layer: 1  
Color:  
General Color:  
Mat1:  
Most Common Material:  
Mat2:  
Mat2 Desc:  
Mat3:  
Mat3 Desc:

## Wells and Additional Sources Detail Report

Formation Top Depth: 0.0  
Formation End Depth: 0.5  
Formation End Depth UOM: ft

Formation ID: 1004780895  
Layer: 2  
Color: 6  
General Color: BROWN  
Mat1: 01  
Most Common Material: FILL  
Mat2: 28  
Mat2 Desc: SAND  
Mat3: 77  
Mat3 Desc: LOOSE  
Formation Top Depth: 0.5  
Formation End Depth: 3.0  
Formation End Depth UOM: ft

Plug ID: 1004780906  
Layer: 3  
Plug From: 3.5  
Plug To: 10.0  
Plug Depth UOM: ft

Plug ID: 1004780904  
Layer: 1  
Plug From: 0.0  
Plug To: 0.5  
Plug Depth UOM: ft

Plug ID: 1004780905  
Layer: 2  
Plug From: 0.5  
Plug To: 3.5  
Plug Depth UOM: ft

Method Construction ID: 1004780903  
Method Construction Code: D  
Method Construction: Direct Push  
Other Method Construction:

## Wells and Additional Sources Detail Report

Pipe ID: 1004780893  
Casing No: 0  
Comment:  
Alt Name:

Casing ID: 1004780899  
Layer: 1  
Material: 5  
Open Hole or Material: PLASTIC  
Depth From: 0.0  
Depth To: 4.0  
Casing Diameter: 1.25  
Casing Diameter UOM: inch  
Casing Depth UOM: ft

Screen ID: 1004780900  
Layer: 1  
Slot: 10  
Screen Top Depth: 4.0  
Screen End Depth: 10.0  
Screen Material: 5  
Screen Depth UOM: ft  
Screen Diameter UOM: inch  
Screen Diameter: 1.5

Water ID: 1004780898  
Layer:  
Kind Code:  
Kind:  
Water Found Depth:  
Water Found Depth UOM: ft

Hole ID: 1004780897  
Diameter: 2.25  
Depth From: 0.0  
Depth To: 10.0  
Hole Depth UOM: ft  
Hole Diameter UOM: inch

Bore Hole ID: 1004244990  
Depth M: 3.048

Tag No: A142655  
Contractor: 7241

## Wells and Additional Sources Detail Report

|                    |            |            |                   |
|--------------------|------------|------------|-------------------|
| Year Completed:    | 2013       | Path:      | 719\7196174.pdf   |
| Well Completed Dt: | 2013/01/10 | Latitude:  | 43.6896787166339  |
| Audit No:          | Z164221    | Longitude: | -79.4756782571448 |

| Map Key | Direction | Distance (km) | Distance (m) | Elevation (m) | DB   |
|---------|-----------|---------------|--------------|---------------|------|
| 112     | SW        | 0.12          | 120.38       | 125.80        | WWIS |

|                      |              |                    |                      |
|----------------------|--------------|--------------------|----------------------|
| Well ID:             | 7276007      | Flowing (Y/N):     |                      |
| Construction Date:   |              | Flow Rate:         |                      |
| Use 1st:             | Domestic     | Data Entry Status: |                      |
| Use 2nd:             |              | Data Src:          |                      |
| Final Well Status:   | Dewatering   | Date Received:     | 29-Nov-2016 00:00:00 |
| Water Type:          |              | Selected Flag:     | TRUE                 |
| Casing Material:     |              | Abandonment Rec:   |                      |
| Audit No:            | Z245165      | Contractor:        | 3413                 |
| Tag:                 | A215342      | Form Version:      | 7                    |
| Constructn Method:   |              | Owner:             |                      |
| Elevation (m):       |              | County:            | YORK AND TORONT      |
| Elevatn Reliability: |              | Lot:               |                      |
| Depth to Bedrock:    |              | Concession:        |                      |
| Well Depth:          |              | Concession Name:   |                      |
| Overburden/Bedrock:  |              | Easting NAD83:     |                      |
| Pump Rate:           |              | Northing NAD83:    |                      |
| Static Water Level:  |              | Zone:              |                      |
| Clear/Cloudy:        |              | UTM Reliability:   |                      |
| Municipality:        | YORK BOROUGH |                    |                      |
| Site Info:           |              |                    |                      |

PDF URL (Map): [https://d2khazk8e83rdv.cloudfront.net/moe\\_mapping/downloads/2Water/Wells\\_pdfs/727\7276007.pdf](https://d2khazk8e83rdv.cloudfront.net/moe_mapping/downloads/2Water/Wells_pdfs/727\7276007.pdf)

|                      |                   |
|----------------------|-------------------|
| Well Completed Date: | 2016/10/05        |
| Year Completed:      | 2016              |
| Depth (m):           | 27.2034           |
| Latitude:            | 43.6896880483352  |
| Longitude:           | -79.4757028370756 |
| Path:                | 727\7276007.pdf   |

|                 |            |            |            |
|-----------------|------------|------------|------------|
| Bore Hole ID:   | 1006298801 | Elevation: |            |
| DP2BR:          |            | Elevrc:    |            |
| Spatial Status: |            | Zone:      | 17         |
| Code OB:        |            | East83:    | 622845.00  |
| Code OB Desc:   |            | North83:   | 4838537.00 |
| Open Hole:      |            | Org CS:    | UTM83      |
| Cluster Kind:   |            | UTMRC:     | 4          |

## Wells and Additional Sources Detail Report

Date Completed: 05-Oct-2016 00:00:00 UTMRC Desc: margin of error : 30 m - 100 m  
Remarks: Location Method: wwr  
Elevrc Desc:  
Location Source Date:  
Improvement Location  
Source:  
Improvement Location  
Method:  
Source Revision  
Comment:  
Supplier Comment:

Formation ID: 1006458840  
Layer: 2  
Color: 6  
General Color: BROWN  
Mat1: 05  
Most Common Material: CLAY  
Mat2: 28  
Mat2 Desc: SAND  
Mat3:  
Mat3 Desc:  
Formation Top Depth: 4.0  
Formation End Depth: 14.0  
Formation End Depth  
UOM: ft

Formation ID: 1006458839  
Layer: 1  
Color: 2  
General Color: GREY  
Mat1:  
Most Common Material:  
Mat2: 01  
Mat2 Desc: FILL  
Mat3: 60  
Mat3 Desc: CEMENTED  
Formation Top Depth: 0.0  
Formation End Depth: 4.0  
Formation End Depth  
UOM: ft

Formation ID: 1006458841  
Layer: 3  
Color: 2  
General Color: GREY  
Mat1: 05

## Wells and Additional Sources Detail Report

Most Common Material: CLAY  
Mat2:  
Mat2 Desc:  
Mat3:  
Mat3 Desc:  
Formation Top Depth: 14.0  
Formation End Depth: 65.0  
Formation End Depth UOM: ft

Formation ID: 1006458842  
Layer: 4  
Color: 2  
General Color: GREY  
Mat1: 05  
Most Common Material: CLAY  
Mat2: 06  
Mat2 Desc: SILT  
Mat3:  
Mat3 Desc:  
Formation Top Depth: 65.0  
Formation End Depth: 80.0  
Formation End Depth UOM: ft

Formation ID: 1006458843  
Layer: 5  
Color: 2  
General Color: GREY  
Mat1: 05  
Most Common Material: CLAY  
Mat2:  
Mat2 Desc:  
Mat3:  
Mat3 Desc:  
Formation Top Depth: 80.0  
Formation End Depth: 89.25  
Formation End Depth UOM: ft

Plug ID: 1006458850  
Layer: 1  
Plug From: 0.0  
Plug To: 25.0  
Plug Depth UOM: ft

## Wells and Additional Sources Detail Report

Plug ID: 1006458851  
Layer: 2  
Plug From: 25.0  
Plug To: 89.25  
Plug Depth UOM: ft

Method Construction ID: 1006458849  
Method Construction Code: B  
Method Construction: Other Method  
Other Method Construction: AIR ROTARY

Pipe ID: 1006458838  
Casing No: 0  
Comment:  
Alt Name:

Casing ID: 1006458846  
Layer: 1  
Material: 5  
Open Hole or Material: PLASTIC  
Depth From: 0.0  
Depth To: 25.0  
Casing Diameter: 4.0  
Casing Diameter UOM: inch  
Casing Depth UOM: ft

Screen ID: 1006458847  
Layer: 1  
Slot: 10  
Screen Top Depth: 25.0  
Screen End Depth: 89.25  
Screen Material: 5  
Screen Depth UOM: ft  
Screen Diameter UOM: inch  
Screen Diameter: 4.0

Water ID: 1006458845  
Layer:  
Kind Code:  
Kind:



## Wells and Additional Sources Detail Report

Water Found Depth:  
 Water Found Depth UOM: ft

Hole ID: 1006458844  
 Diameter: 8.0  
 Depth From: 0.0  
 Depth To: 89.25  
 Hole Depth UOM: ft  
 Hole Diameter UOM: inch

|                    |            |             |                   |
|--------------------|------------|-------------|-------------------|
| Bore Hole ID:      | 1006298801 | Tag No:     | A215342           |
| Depth M:           | 27.2034    | Contractor: | 3413              |
| Year Completed:    | 2016       | Path:       | 727\7276007.pdf   |
| Well Completed Dt: | 2016/10/05 | Latitude:   | 43.6896880483352  |
| Audit No:          | Z245165    | Longitude:  | -79.4757028370756 |

| Map Key | Direction | Distance (km) | Distance (m) | Elevation (m) | DB   |
|---------|-----------|---------------|--------------|---------------|------|
| 113     | SW        | 0.12          | 120.99       | 125.89        | WWIS |

|                     |              |                    |                      |
|---------------------|--------------|--------------------|----------------------|
| Well ID:            | 7301930      | Flowing (Y/N):     |                      |
| Construction Date:  |              | Flow Rate:         |                      |
| Use 1st:            |              | Data Entry Status: |                      |
| Use 2nd:            |              | Data Src:          |                      |
| Final Well Status:  | Dewatering   | Date Received:     | 21-Dec-2017 00:00:00 |
| Water Type:         |              | Selected Flag:     | TRUE                 |
| Casing Material:    |              | Abandonment Rec:   |                      |
| Audit No:           | Z254858      | Contractor:        | 7607                 |
| Tag:                | A223694      | Form Version:      | 7                    |
| Constructn Method:  |              | Owner:             |                      |
| Elevation (m):      |              | County:            | YORK AND TORONT      |
| Elevatn Reliabilty: |              | Lot:               |                      |
| Depth to Bedrock:   |              | Concession:        |                      |
| Well Depth:         |              | Concession Name:   |                      |
| Overburden/Bedrock: |              | Easting NAD83:     |                      |
| Pump Rate:          |              | Northing NAD83:    |                      |
| Static Water Level: |              | Zone:              |                      |
| Clear/Cloudy:       |              | UTM Reliability:   |                      |
| Municipality:       | YORK BOROUGH |                    |                      |
| Site Info:          |              |                    |                      |

PDF URL (Map):

Well Completed Date: 2017/11/27

# Wells and Additional Sources Detail Report

Year Completed: 2017  
Depth (m): 27  
Latitude: 43.6897885461851  
Longitude: -79.4758119649691  
Path:

Bore Hole ID: 1006926215      Elevation:  
DP2BR:      Elevrc:  
Spatial Status:      Zone: 17  
Code OB:      East83: 622836.00  
Code OB Desc:      North83: 4838548.00  
Open Hole:      Org CS: UTM83  
Cluster Kind:      UTMRC: 4  
Date Completed: 27-Nov-2017 00:00:00      UTMRC Desc: margin of error : 30 m - 100 m  
Remarks:      Location Method: cnrev  
Elevrc Desc:  
Location Source Date:  
Improvement Location  
Source:  
Improvement Location  
Method:  
Source Revision  
Comment:  
Supplier Comment:

Formation ID: 1007090069  
Layer: 1  
Color: 8  
General Color: BLACK  
Mat1: 02  
Most Common Material: TOPSOIL  
Mat2: 12  
Mat2 Desc: STONES  
Mat3:  
Mat3 Desc:  
Formation Top Depth: 0.0  
Formation End Depth: 3.0  
Formation End Depth  
UOM: m

Formation ID: 1007090072  
Layer: 4  
Color: 2  
General Color: GREY  
Mat1: 06  
Most Common Material: SILT  
Mat2: 05

## Wells and Additional Sources Detail Report

Mat2 Desc: CLAY  
Mat3:  
Mat3 Desc:  
Formation Top Depth: 25.0  
Formation End Depth: 27.0  
Formation End Depth UOM: m

Formation ID: 1007090070  
Layer: 2  
Color: 6  
General Color: BROWN  
Mat1: 06  
Most Common Material: SILT  
Mat2: 11  
Mat2 Desc: GRAVEL  
Mat3:  
Mat3 Desc:  
Formation Top Depth: 3.0  
Formation End Depth: 10.0  
Formation End Depth UOM: m

Formation ID: 1007090071  
Layer: 3  
Color: 2  
General Color: GREY  
Mat1: 06  
Most Common Material: SILT  
Mat2: 28  
Mat2 Desc: SAND  
Mat3:  
Mat3 Desc:  
Formation Top Depth: 10.0  
Formation End Depth: 25.0  
Formation End Depth UOM: m

Plug ID: 1007090079  
Layer: 2  
Plug From: 8.0  
Plug To: 27.0  
Plug Depth UOM: m

Plug ID: 1007090078

## Wells and Additional Sources Detail Report

Layer: 1  
Plug From: 0.0  
Plug To: 8.0  
Plug Depth UOM: m

Method Construction ID: 1007090077  
Method Construction  
Code:  
Method Construction:  
Other Method  
Construction:

Pipe ID: 1007090068  
Casing No: 0  
Comment:  
Alt Name:

Casing ID: 1007090075  
Layer: 1  
Material: 5  
Open Hole or Material: PLASTIC  
Depth From: 0.0  
Depth To: 9.0  
Casing Diameter: 10.0  
Casing Diameter UOM: cm  
Casing Depth UOM: m

Screen ID: 1007090076  
Layer: 1  
Slot: .5  
Screen Top Depth: 9.0  
Screen End Depth: 27.0  
Screen Material: 5  
Screen Depth UOM: m  
Screen Diameter UOM: cm  
Screen Diameter: 10.0

Water ID: 1007090074  
Layer:  
Kind Code:  
Kind:  
Water Found Depth:  
Water Found Depth UOM: m

# Wells and Additional Sources Detail Report

Hole ID: 1007090073  
 Diameter:  
 Depth From:  
 Depth To:  
 Hole Depth UOM: m  
 Hole Diameter UOM: cm

|                    |            |             |                   |
|--------------------|------------|-------------|-------------------|
| Bore Hole ID:      | 1006926215 | Tag No:     | A223694           |
| Depth M:           | 27         | Contractor: | 7607              |
| Year Completed:    | 2017       | Path:       |                   |
| Well Completed Dt: | 2017/11/27 | Latitude:   | 43.6897885461851  |
| Audit No:          | Z254858    | Longitude:  | -79.4758119649691 |

| Map Key | Direction | Distance (km) | Distance (m) | Elevation (m) | DB   |
|---------|-----------|---------------|--------------|---------------|------|
| 113     | SW        | 0.12          | 120.99       | 125.89        | WWIS |

|                     |              |                    |                      |
|---------------------|--------------|--------------------|----------------------|
| Well ID:            | 7276003      | Flowing (Y/N):     |                      |
| Construction Date:  |              | Flow Rate:         |                      |
| Use 1st:            | Dewatering   | Data Entry Status: |                      |
| Use 2nd:            |              | Data Src:          |                      |
| Final Well Status:  | Dewatering   | Date Received:     | 29-Nov-2016 00:00:00 |
| Water Type:         |              | Selected Flag:     | TRUE                 |
| Casing Material:    |              | Abandonment Rec:   |                      |
| Audit No:           | Z230286      | Contractor:        | 3413                 |
| Tag:                | A201832      | Form Version:      | 7                    |
| Constructn Method:  |              | Owner:             |                      |
| Elevation (m):      |              | County:            | YORK AND TORONT      |
| Elevatn Reliabilty: |              | Lot:               |                      |
| Depth to Bedrock:   |              | Concession:        |                      |
| Well Depth:         |              | Concession Name:   |                      |
| Overburden/Bedrock: |              | Easting NAD83:     |                      |
| Pump Rate:          |              | Northing NAD83:    |                      |
| Static Water Level: |              | Zone:              |                      |
| Clear/Cloudy:       |              | UTM Reliability:   |                      |
| Municipality:       | YORK BOROUGH |                    |                      |
| Site Info:          |              |                    |                      |

PDF URL (Map): [https://d2khazk8e83rdv.cloudfront.net/moe\\_mapping/downloads/2Water/Wells\\_pdfs/727\7276003.pdf](https://d2khazk8e83rdv.cloudfront.net/moe_mapping/downloads/2Water/Wells_pdfs/727\7276003.pdf)

Well Completed Date: 2016/10/14  
 Year Completed: 2016  
 Depth (m): 26.858976

## Wells and Additional Sources Detail Report

Latitude: 43.6897885461851  
Longitude: -79.4758119649691  
Path: 727\7276003.pdf

Bore Hole ID: 1006299032  
DP2BR:  
Spatial Status:  
Code OB:  
Code OB Desc:  
Open Hole:  
Cluster Kind:  
Date Completed: 14-Oct-2016 00:00:00  
Remarks:  
Elevrc Desc:  
Location Source Date:  
Improvement Location Source:  
Improvement Location Method:  
Source Revision  
Comment:  
Supplier Comment:

Elevation:  
Elevrc:  
Zone: 17  
East83: 622836.00  
North83: 4838548.00  
Org CS: UTM83  
UTMRC: 4  
UTMRC Desc: margin of error : 30 m - 100 m  
Location Method: wwr

Formation ID: 1006458744  
Layer: 1  
Color: 2  
General Color: GREY  
Mat1: 05  
Most Common Material: CLAY  
Mat2:  
Mat2 Desc:  
Mat3:  
Mat3 Desc:  
Formation Top Depth: 0.0  
Formation End Depth: 25.0  
Formation End Depth UOM: ft

Formation ID: 1006458746  
Layer: 3  
Color: 2  
General Color: GREY  
Mat1: 05  
Most Common Material: CLAY  
Mat2:  
Mat2 Desc:  
Mat3:

## Wells and Additional Sources Detail Report

Mat3 Desc:

Formation Top Depth: 72.0  
Formation End Depth: 88.12000274658203  
Formation End Depth UOM: ft

Formation ID: 1006458745

Layer: 2  
Color: 2  
General Color: GREY

Mat1: 05  
Most Common Material: CLAY

Mat2: 06  
Mat2 Desc: SILT

Mat3:

Mat3 Desc:

Formation Top Depth: 25.0  
Formation End Depth: 72.0  
Formation End Depth UOM: ft

Plug ID: 1006458753

Layer: 1  
Plug From: 0.0  
Plug To: 25.0  
Plug Depth UOM: ft

Plug ID: 1006458754

Layer: 2  
Plug From: 25.0  
Plug To: 88.12000274658203  
Plug Depth UOM: ft

Method Construction ID: 1006458752

Method Construction Code: 2  
Method Construction: Rotary (Convent.)

Other Method Construction:

Pipe ID: 1006458743

Casing No: 0  
Comment:  
Alt Name:

# Wells and Additional Sources Detail Report

Casing ID: 1006458749  
 Layer: 1  
 Material: 5  
 Open Hole or Material: PLASTIC  
 Depth From: 0.0  
 Depth To: 25.0  
 Casing Diameter: 4.0  
 Casing Diameter UOM: inch  
 Casing Depth UOM: ft

Screen ID: 1006458750  
 Layer: 1  
 Slot: 10  
 Screen Top Depth: 25.0  
 Screen End Depth: 88.12000274658203  
 Screen Material: 5  
 Screen Depth UOM: ft  
 Screen Diameter UOM: inch  
 Screen Diameter: 4.0

Water ID: 1006458748  
 Layer:  
 Kind Code:  
 Kind:  
 Water Found Depth:  
 Water Found Depth UOM: ft

Hole ID: 1006458747  
 Diameter: 8.0  
 Depth From: 0.0  
 Depth To: 88.12000274658203  
 Hole Depth UOM: ft  
 Hole Diameter UOM: inch

|                    |            |             |                   |
|--------------------|------------|-------------|-------------------|
| Bore Hole ID:      | 1006299032 | Tag No:     | A201832           |
| Depth M:           | 26.858976  | Contractor: | 3413              |
| Year Completed:    | 2016       | Path:       | 727\7276003.pdf   |
| Well Completed Dt: | 2016/10/14 | Latitude:   | 43.6897885461851  |
| Audit No:          | Z230286    | Longitude:  | -79.4758119649691 |

| Map Key | Direction | Distance (km) | Distance (m) | Elevation (m) | DB   |
|---------|-----------|---------------|--------------|---------------|------|
| 113     | SW        | 0.12          | 120.99       | 125.89        | WWIS |



## Wells and Additional Sources Detail Report

|                     |              |                    |                      |
|---------------------|--------------|--------------------|----------------------|
| Well ID:            | 7276004      | Flowing (Y/N):     |                      |
| Construction Date:  |              | Flow Rate:         |                      |
| Use 1st:            | Dewatering   | Data Entry Status: |                      |
| Use 2nd:            |              | Data Src:          |                      |
| Final Well Status:  | Dewatering   | Date Received:     | 29-Nov-2016 00:00:00 |
| Water Type:         |              | Selected Flag:     | TRUE                 |
| Casing Material:    |              | Abandonment Rec:   |                      |
| Audit No:           | Z230284      | Contractor:        | 3413                 |
| Tag:                | A215354      | Form Version:      | 7                    |
| Constructn Method:  |              | Owner:             |                      |
| Elevation (m):      |              | County:            | YORK AND TORONT      |
| Elevatn Reliabilty: |              | Lot:               |                      |
| Depth to Bedrock:   |              | Concession:        |                      |
| Well Depth:         |              | Concession Name:   |                      |
| Overburden/Bedrock: |              | Easting NAD83:     |                      |
| Pump Rate:          |              | Northing NAD83:    |                      |
| Static Water Level: |              | Zone:              |                      |
| Clear/Cloudy:       |              | UTM Reliability:   |                      |
| Municipality:       | YORK BOROUGH |                    |                      |
| Site Info:          |              |                    |                      |

PDF URL (Map): [https://d2khazk8e83rdv.cloudfront.net/moe\\_mapping/downloads/2Water/Wells\\_pdfs/727\7276004.pdf](https://d2khazk8e83rdv.cloudfront.net/moe_mapping/downloads/2Water/Wells_pdfs/727\7276004.pdf)

|                      |                   |
|----------------------|-------------------|
| Well Completed Date: | 2016/10/14        |
| Year Completed:      | 2016              |
| Depth (m):           | 27.389328         |
| Latitude:            | 43.6897795453762  |
| Longitude:           | -79.4758121929526 |
| Path:                | 727\7276004.pdf   |

|                              |                      |                  |                                |
|------------------------------|----------------------|------------------|--------------------------------|
| Bore Hole ID:                | 1006299035           | Elevation:       |                                |
| DP2BR:                       |                      | Elevrc:          |                                |
| Spatial Status:              |                      | Zone:            | 17                             |
| Code OB:                     |                      | East83:          | 622836.00                      |
| Code OB Desc:                |                      | North83:         | 4838547.00                     |
| Open Hole:                   |                      | Org CS:          | UTM83                          |
| Cluster Kind:                |                      | UTMRC:           | 4                              |
| Date Completed:              | 14-Oct-2016 00:00:00 | UTMRC Desc:      | margin of error : 30 m - 100 m |
| Remarks:                     |                      | Location Method: | wwr                            |
| Elevrc Desc:                 |                      |                  |                                |
| Location Source Date:        |                      |                  |                                |
| Improvement Location Source: |                      |                  |                                |
| Improvement Location Method: |                      |                  |                                |

## Wells and Additional Sources Detail Report

Source Revision  
Comment:  
Supplier Comment:

Formation ID: 1006458770  
Layer: 1  
Color: 2  
General Color: GREY  
Mat1:  
Most Common Material:  
Mat2: 01  
Mat2 Desc: FILL  
Mat3: 60  
Mat3 Desc: CEMENTED  
Formation Top Depth: 0.0  
Formation End Depth: 4.0  
Formation End Depth UOM: ft

Formation ID: 1006458772  
Layer: 3  
Color: 2  
General Color: GREY  
Mat1: 05  
Most Common Material: CLAY  
Mat2:  
Mat2 Desc:  
Mat3:  
Mat3 Desc:  
Formation Top Depth: 14.0  
Formation End Depth: 65.0  
Formation End Depth UOM: ft

Formation ID: 1006458774  
Layer: 5  
Color: 2  
General Color: GREY  
Mat1: 05  
Most Common Material: CLAY  
Mat2:  
Mat2 Desc:  
Mat3:  
Mat3 Desc:  
Formation Top Depth: 81.0  
Formation End Depth: 89.86000061035156

## Wells and Additional Sources Detail Report

Formation End Depth      ft  
UOM:

Formation ID:              1006458771  
Layer:                      2  
Color:                      6  
General Color:            BROWN  
Mat1:                      28  
Most Common Material:   SAND  
Mat2:                      05  
Mat2 Desc:                CLAY  
Mat3:  
Mat3 Desc:  
Formation Top Depth:     4.0  
Formation End Depth:     14.0  
Formation End Depth      ft  
UOM:

Formation ID:              1006458773  
Layer:                      4  
Color:                      2  
General Color:            GREY  
Mat1:                      05  
Most Common Material:   CLAY  
Mat2:                      06  
Mat2 Desc:                SILT  
Mat3:  
Mat3 Desc:  
Formation Top Depth:     65.0  
Formation End Depth:     81.0  
Formation End Depth      ft  
UOM:

Plug ID:                    1006458781  
Layer:                      1  
Plug From:                0.0  
Plug To:                    25.0  
Plug Depth UOM:         ft

Plug ID:                    1006458782  
Layer:                      2  
Plug From:                25.0  
Plug To:                    89.86000061035156  
Plug Depth UOM:         ft

## Wells and Additional Sources Detail Report

Method Construction ID: 1006458780  
Method Construction Code: B  
Method Construction: Other Method  
Other Method Construction: AIR ROTARY

Pipe ID: 1006458769  
Casing No: 0  
Comment:  
Alt Name:

Casing ID: 1006458777  
Layer: 1  
Material: 5  
Open Hole or Material: PLASTIC  
Depth From: 0.0  
Depth To: 25.0  
Casing Diameter: 4.0  
Casing Diameter UOM: inch  
Casing Depth UOM: ft

Screen ID: 1006458778  
Layer: 1  
Slot: 10  
Screen Top Depth: 25.0  
Screen End Depth: 89.86000061035156  
Screen Material: 5  
Screen Depth UOM: ft  
Screen Diameter UOM: inch  
Screen Diameter: 4.0

Water ID: 1006458776  
Layer:  
Kind Code:  
Kind:  
Water Found Depth:  
Water Found Depth UOM: ft

Hole ID: 1006458775  
Diameter: 8.0  
Depth From: 0.0

## Wells and Additional Sources Detail Report

Depth To: 89.66000366210938  
 Hole Depth UOM: ft  
 Hole Diameter UOM: inch

|                    |            |             |                   |
|--------------------|------------|-------------|-------------------|
| Bore Hole ID:      | 1006299035 | Tag No:     | A215354           |
| Depth M:           | 27.389328  | Contractor: | 3413              |
| Year Completed:    | 2016       | Path:       | 727\7276004.pdf   |
| Well Completed Dt: | 2016/10/14 | Latitude:   | 43.6897795453762  |
| Audit No:          | Z230284    | Longitude:  | -79.4758121929526 |

| Map Key | Direction | Distance (km) | Distance (m) | Elevation (m) | DB   |
|---------|-----------|---------------|--------------|---------------|------|
| 114     | SW        | 0.12          | 121.39       | 125.80        | WWIS |

|                     |                 |                    |                      |
|---------------------|-----------------|--------------------|----------------------|
| Well ID:            | 7261351         | Flowing (Y/N):     |                      |
| Construction Date:  |                 | Flow Rate:         |                      |
| Use 1st:            |                 | Data Entry Status: |                      |
| Use 2nd:            |                 | Data Src:          |                      |
| Final Well Status:  | Abandoned-Other | Date Received:     | 12-Apr-2016 00:00:00 |
| Water Type:         |                 | Selected Flag:     | TRUE                 |
| Casing Material:    |                 | Abandonment Rec:   | Yes                  |
| Audit No:           | Z232448         | Contractor:        | 6946                 |
| Tag:                |                 | Form Version:      | 7                    |
| Constructn Method:  |                 | Owner:             |                      |
| Elevation (m):      |                 | County:            | YORK AND TORONT      |
| Elevatn Reliabilty: |                 | Lot:               |                      |
| Depth to Bedrock:   |                 | Concession:        |                      |
| Well Depth:         |                 | Concession Name:   |                      |
| Overburden/Bedrock: |                 | Easting NAD83:     |                      |
| Pump Rate:          |                 | Northing NAD83:    |                      |
| Static Water Level: |                 | Zone:              |                      |
| Clear/Cloudy:       |                 | UTM Reliability:   |                      |
| Municipality:       | YORK BOROUGH    |                    |                      |
| Site Info:          |                 |                    |                      |

PDF URL (Map):

Well Completed Date: 2016/03/02  
 Year Completed: 2016  
 Depth (m):  
 Latitude: 43.6897065462819  
 Longitude: -79.4757395929894  
 Path:

## Wells and Additional Sources Detail Report

Bore Hole ID: 1005929242 Elevation:  
DP2BR: Elevrc:  
Spatial Status: Zone: 17  
Code OB: East83: 622842.00  
Code OB Desc: North83: 4838539.00  
Open Hole: Org CS: UTM83  
Cluster Kind: UTMRC: 4  
Date Completed: 02-Mar-2016 00:00:00 UTMRC Desc: margin of error : 30 m - 100 m  
Remarks: Location Method: wwr  
Elevrc Desc:  
Location Source Date:  
Improvement Location  
Source:  
Improvement Location  
Method:  
Source Revision  
Comment:  
Supplier Comment:

Plug ID: 1006022631  
Layer: 1  
Plug From: 0.0  
Plug To: 10.0  
Plug Depth UOM: ft

Method Construction ID: 1006022630  
Method Construction  
Code:  
Method Construction:  
Other Method  
Construction:

Pipe ID: 1006022624  
Casing No: 0  
Comment:  
Alt Name:

Casing ID: 1006022628  
Layer: 1  
Material: 5  
Open Hole or Material: PLASTIC  
Depth From: 0.0  
Depth To: 10.0  
Casing Diameter: 1.5  
Casing Diameter UOM: inch  
Casing Depth UOM: ft

# Wells and Additional Sources Detail Report

Screen ID: 1006022629  
 Layer:  
 Slot:  
 Screen Top Depth:  
 Screen End Depth:  
 Screen Material:  
 Screen Depth UOM: ft  
 Screen Diameter UOM: inch  
 Screen Diameter:

Water ID: 1006022627  
 Layer:  
 Kind Code:  
 Kind:  
 Water Found Depth:  
 Water Found Depth UOM: ft

Hole ID: 1006022626  
 Diameter:  
 Depth From:  
 Depth To:  
 Hole Depth UOM: ft  
 Hole Diameter UOM: inch

|                    |            |             |                   |
|--------------------|------------|-------------|-------------------|
| Bore Hole ID:      | 1005929242 | Tag No:     |                   |
| Depth M:           |            | Contractor: | 6946              |
| Year Completed:    | 2016       | Path:       | 726\7261351.pdf   |
| Well Completed Dt: | 2016/03/02 | Latitude:   | 43.6897065462819  |
| Audit No:          | Z232448    | Longitude:  | -79.4757395929894 |

| Map Key | Direction | Distance (km) | Distance (m) | Elevation (m) | DB   |
|---------|-----------|---------------|--------------|---------------|------|
| 115     | SW        | 0.12          | 121.70       | 125.89        | WWIS |

|                    |            |                    |                      |
|--------------------|------------|--------------------|----------------------|
| Well ID:           | 7276005    | Flowing (Y/N):     |                      |
| Construction Date: |            | Flow Rate:         |                      |
| Use 1st:           | Dewatering | Data Entry Status: |                      |
| Use 2nd:           |            | Data Src:          |                      |
| Final Well Status: | Dewatering | Date Received:     | 29-Nov-2016 00:00:00 |
| Water Type:        |            | Selected Flag:     | TRUE                 |
| Casing Material:   |            | Abandonment Rec:   |                      |
| Audit No:          | Z245166    | Contractor:        | 3413                 |

## Wells and Additional Sources Detail Report

|                      |              |                  |                 |
|----------------------|--------------|------------------|-----------------|
| Tag:                 | A215343      | Form Version:    | 7               |
| Constructn Method:   |              | Owner:           |                 |
| Elevation (m):       |              | County:          | YORK AND TORONT |
| Elevatn Reliability: |              | Lot:             |                 |
| Depth to Bedrock:    |              | Concession:      |                 |
| Well Depth:          |              | Concession Name: |                 |
| Overburden/Bedrock:  |              | Easting NAD83:   |                 |
| Pump Rate:           |              | Northing NAD83:  |                 |
| Static Water Level:  |              | Zone:            |                 |
| Clear/Cloudy:        |              | UTM Reliability: |                 |
| Municipality:        | YORK BOROUGH |                  |                 |
| Site Info:           |              |                  |                 |

PDF URL (Map): [https://d2khazk8e83rdv.cloudfront.net/moe\\_mapping/downloads/2Water/Wells\\_pdfs/727\7276005.pdf](https://d2khazk8e83rdv.cloudfront.net/moe_mapping/downloads/2Water/Wells_pdfs/727\7276005.pdf)

|                      |                   |
|----------------------|-------------------|
| Well Completed Date: | 2016/10/05        |
| Year Completed:      | 2016              |
| Depth (m):           | 27.2286984        |
| Latitude:            | 43.6897613783243  |
| Longitude:           | -79.4758002449366 |
| Path:                | 727\7276005.pdf   |

|                              |                      |                  |                                |
|------------------------------|----------------------|------------------|--------------------------------|
| Bore Hole ID:                | 1006299038           | Elevation:       |                                |
| DP2BR:                       |                      | Elevrc:          |                                |
| Spatial Status:              |                      | Zone:            | 17                             |
| Code OB:                     |                      | East83:          | 622837.00                      |
| Code OB Desc:                |                      | North83:         | 4838545.00                     |
| Open Hole:                   |                      | Org CS:          | UTM83                          |
| Cluster Kind:                |                      | UTMRC:           | 4                              |
| Date Completed:              | 05-Oct-2016 00:00:00 | UTMRC Desc:      | margin of error : 30 m - 100 m |
| Remarks:                     |                      | Location Method: | wwr                            |
| Elevrc Desc:                 |                      |                  |                                |
| Location Source Date:        |                      |                  |                                |
| Improvement Location Source: |                      |                  |                                |
| Improvement Location Method: |                      |                  |                                |
| Source Revision              |                      |                  |                                |
| Comment:                     |                      |                  |                                |
| Supplier Comment:            |                      |                  |                                |

|                |            |
|----------------|------------|
| Formation ID:  | 1006458800 |
| Layer:         | 3          |
| Color:         | 2          |
| General Color: | GREY       |
| Mat1:          | 05         |



## Wells and Additional Sources Detail Report

Most Common Material: CLAY  
Mat2:  
Mat2 Desc:  
Mat3:  
Mat3 Desc:  
Formation Top Depth: 14.0  
Formation End Depth: 62.0  
Formation End Depth UOM: ft

Formation ID: 1006458799  
Layer: 2  
Color: 6  
General Color: BROWN  
Mat1: 05  
Most Common Material: CLAY  
Mat2: 28  
Mat2 Desc: SAND  
Mat3:  
Mat3 Desc:  
Formation Top Depth: 4.0  
Formation End Depth: 14.0  
Formation End Depth UOM: ft

Formation ID: 1006458802  
Layer: 5  
Color: 2  
General Color: GREY  
Mat1: 05  
Most Common Material: CLAY  
Mat2:  
Mat2 Desc:  
Mat3:  
Mat3 Desc:  
Formation Top Depth: 80.0  
Formation End Depth: 89.33300018310547  
Formation End Depth UOM: ft

Formation ID: 1006458798  
Layer: 1  
Color: 2  
General Color: GREY  
Mat1:  
Most Common Material:

## Wells and Additional Sources Detail Report

Mat2: 01  
Mat2 Desc: FILL  
Mat3: 60  
Mat3 Desc: CEMENTED  
Formation Top Depth: 0.0  
Formation End Depth: 4.0  
Formation End Depth UOM: ft

Formation ID: 1006458801  
Layer: 4  
Color: 2  
General Color: GREY  
Mat1: 05  
Most Common Material: CLAY  
Mat2: 06  
Mat2 Desc: SILT  
Mat3:  
Mat3 Desc:  
Formation Top Depth: 62.0  
Formation End Depth: 80.0  
Formation End Depth UOM: ft

Plug ID: 1006458810  
Layer: 2  
Plug From: 25.0  
Plug To: 89.33300018310547  
Plug Depth UOM: ft

Plug ID: 1006458809  
Layer: 1  
Plug From: 0.0  
Plug To: 25.0  
Plug Depth UOM: ft

Method Construction ID: 1006458808  
Method Construction Code: B  
Method Construction: Other Method  
Other Method Construction: AIR ROTARY

Pipe ID: 1006458797  
Casing No: 0

## Wells and Additional Sources Detail Report

Comment:

Alt Name:

Casing ID: 1006458805  
Layer: 1  
Material: 5  
Open Hole or Material: PLASTIC  
Depth From: 0.0  
Depth To: 25.0  
Casing Diameter: 4.0  
Casing Diameter UOM: inch  
Casing Depth UOM: ft

Screen ID: 1006458806  
Layer: 1  
Slot: 10  
Screen Top Depth: 25.0  
Screen End Depth: 89.33300018310547  
Screen Material: 5  
Screen Depth UOM: ft  
Screen Diameter UOM: inch  
Screen Diameter: 4.0

Water ID: 1006458804  
Layer:  
Kind Code:  
Kind:  
Water Found Depth:  
Water Found Depth UOM: ft

Hole ID: 1006458803  
Diameter:  
Depth From:  
Depth To:  
Hole Depth UOM: ft  
Hole Diameter UOM: inch

|                    |            |             |                   |
|--------------------|------------|-------------|-------------------|
| Bore Hole ID:      | 1006299038 | Tag No:     | A215343           |
| Depth M:           | 27.2286984 | Contractor: | 3413              |
| Year Completed:    | 2016       | Path:       | 727\7276005.pdf   |
| Well Completed Dt: | 2016/10/05 | Latitude:   | 43.6897613783243  |
| Audit No:          | Z245166    | Longitude:  | -79.4758002449366 |

# Wells and Additional Sources Detail Report

| Map Key | Direction | Distance (km) | Distance (m) | Elevation (m) | DB   |
|---------|-----------|---------------|--------------|---------------|------|
| 116     | SW        | 0.12          | 121.70       | 125.80        | WWIS |

|                     |              |                    |                      |
|---------------------|--------------|--------------------|----------------------|
| Well ID:            | 7276006      | Flowing (Y/N):     |                      |
| Construction Date:  |              | Flow Rate:         |                      |
| Use 1st:            | Dewatering   | Data Entry Status: |                      |
| Use 2nd:            |              | Data Src:          |                      |
| Final Well Status:  | Dewatering   | Date Received:     | 29-Nov-2016 00:00:00 |
| Water Type:         |              | Selected Flag:     | TRUE                 |
| Casing Material:    |              | Abandonment Rec:   |                      |
| Audit No:           | Z245167      | Contractor:        | 3413                 |
| Tag:                | A201836      | Form Version:      | 7                    |
| Constructn Method:  |              | Owner:             |                      |
| Elevation (m):      |              | County:            | YORK AND TORONT      |
| Elevatn Reliabilty: |              | Lot:               |                      |
| Depth to Bedrock:   |              | Concession:        |                      |
| Well Depth:         |              | Concession Name:   |                      |
| Overburden/Bedrock: |              | Easting NAD83:     |                      |
| Pump Rate:          |              | Northing NAD83:    |                      |
| Static Water Level: |              | Zone:              |                      |
| Clear/Cloudy:       |              | UTM Reliability:   |                      |
| Municipality:       | YORK BOROUGH |                    |                      |
| Site Info:          |              |                    |                      |

PDF URL (Map): [https://d2khazk8e83rdv.cloudfront.net/moe\\_mapping/downloads/2Water/Wells\\_pdfs/727\7276006.pdf](https://d2khazk8e83rdv.cloudfront.net/moe_mapping/downloads/2Water/Wells_pdfs/727\7276006.pdf)

Well Completed Date: 2016/10/05  
 Year Completed: 2016  
 Depth (m): 27.1524984  
 Latitude: 43.6896700467181  
 Longitude: -79.4757032930734  
 Path: 727\7276006.pdf

|                 |                      |                  |                                |
|-----------------|----------------------|------------------|--------------------------------|
| Bore Hole ID:   | 1006298798           | Elevation:       |                                |
| DP2BR:          |                      | Elevrc:          |                                |
| Spatial Status: |                      | Zone:            | 17                             |
| Code OB:        |                      | East83:          | 622845.00                      |
| Code OB Desc:   |                      | North83:         | 4838535.00                     |
| Open Hole:      |                      | Org CS:          | UTM83                          |
| Cluster Kind:   |                      | UTMRC:           | 4                              |
| Date Completed: | 05-Oct-2016 00:00:00 | UTMRC Desc:      | margin of error : 30 m - 100 m |
| Remarks:        |                      | Location Method: | wwr                            |
| Elevrc Desc:    |                      |                  |                                |

## Wells and Additional Sources Detail Report

Location Source Date:  
Improvement Location  
Source:  
Improvement Location  
Method:  
Source Revision  
Comment:  
Supplier Comment:

Formation ID: 1006458826  
Layer: 1  
Color: 6  
General Color: BROWN  
Mat1: 28  
Most Common Material: SAND  
Mat2: 05  
Mat2 Desc: CLAY  
Mat3:  
Mat3 Desc:  
Formation Top Depth: 0.0  
Formation End Depth: 10.0  
Formation End Depth  
UOM: ft

Formation ID: 1006458829  
Layer: 4  
Color: 2  
General Color: GREY  
Mat1: 05  
Most Common Material: CLAY  
Mat2:  
Mat2 Desc:  
Mat3:  
Mat3 Desc:  
Formation Top Depth: 82.0  
Formation End Depth: 89.08300018310547  
Formation End Depth  
UOM: ft

Formation ID: 1006458828  
Layer: 3  
Color: 2  
General Color: GREY  
Mat1: 05  
Most Common Material: CLAY  
Mat2: 06  
Mat2 Desc: SILT

## Wells and Additional Sources Detail Report

Mat3:

Mat3 Desc:

Formation Top Depth: 71.0

Formation End Depth: 82.0

Formation End Depth UOM: ft

Formation ID: 1006458827

Layer: 2

Color: 2

General Color: GREY

Mat1: 05

Most Common Material: CLAY

Mat2:

Mat2 Desc:

Mat3:

Mat3 Desc:

Formation Top Depth: 10.0

Formation End Depth: 71.0

Formation End Depth UOM: ft

Plug ID: 1006458837

Layer: 2

Plug From: 25.0

Plug To: 89.08300018310547

Plug Depth UOM: ft

Plug ID: 1006458836

Layer: 1

Plug From: 0.0

Plug To: 25.0

Plug Depth UOM: ft

Method Construction ID: 1006458835

Method Construction Code: 2

Method Construction: Rotary (Convent.)

Other Method Construction:

Pipe ID: 1006458825

Casing No: 0

Comment:

Alt Name:

## Wells and Additional Sources Detail Report

Casing ID: 1006458832  
 Layer: 1  
 Material: 5  
 Open Hole or Material: PLASTIC  
 Depth From: 0.0  
 Depth To: 25.0  
 Casing Diameter: 4.0  
 Casing Diameter UOM: inch  
 Casing Depth UOM: ft

Screen ID: 1006458833  
 Layer: 1  
 Slot: 10  
 Screen Top Depth: 25.0  
 Screen End Depth: 89.08300018310547  
 Screen Material: 5  
 Screen Depth UOM: ft  
 Screen Diameter UOM: inch  
 Screen Diameter: 4.0

Water ID: 1006458831  
 Layer:  
 Kind Code:  
 Kind:  
 Water Found Depth:  
 Water Found Depth UOM: ft

Hole ID: 1006458830  
 Diameter: 8.0  
 Depth From: 0.0  
 Depth To: 89.08300018310547  
 Hole Depth UOM: ft  
 Hole Diameter UOM: inch

|                    |            |             |                   |
|--------------------|------------|-------------|-------------------|
| Bore Hole ID:      | 1006298798 | Tag No:     | A201836           |
| Depth M:           | 27.1524984 | Contractor: | 3413              |
| Year Completed:    | 2016       | Path:       | 727\7276006.pdf   |
| Well Completed Dt: | 2016/10/05 | Latitude:   | 43.6896700467181  |
| Audit No:          | Z245167    | Longitude:  | -79.4757032930734 |

| Map Key | Direction | Distance (km) | Distance (m) | Elevation (m) | DB |
|---------|-----------|---------------|--------------|---------------|----|
|---------|-----------|---------------|--------------|---------------|----|

# Wells and Additional Sources Detail Report

|                              |                      |                    |        |                                |      |
|------------------------------|----------------------|--------------------|--------|--------------------------------|------|
| 117                          | SW                   | 0.12               | 123.72 | 125.80                         | WWIS |
|                              |                      |                    |        |                                |      |
| Well ID:                     | 7261352              | Flowing (Y/N):     |        |                                |      |
| Construction Date:           |                      | Flow Rate:         |        |                                |      |
| Use 1st:                     |                      | Data Entry Status: |        |                                |      |
| Use 2nd:                     |                      | Data Src:          |        |                                |      |
| Final Well Status:           | Abandoned-Other      | Date Received:     |        | 12-Apr-2016 00:00:00           |      |
| Water Type:                  |                      | Selected Flag:     |        | TRUE                           |      |
| Casing Material:             |                      | Abandonment Rec:   |        | Yes                            |      |
| Audit No:                    | Z232447              | Contractor:        |        | 6946                           |      |
| Tag:                         |                      | Form Version:      |        | 7                              |      |
| Constructn Method:           |                      | Owner:             |        |                                |      |
| Elevation (m):               |                      | County:            |        | YORK AND TORONT                |      |
| Elevatn Reliabilty:          |                      | Lot:               |        |                                |      |
| Depth to Bedrock:            |                      | Concession:        |        |                                |      |
| Well Depth:                  |                      | Concession Name:   |        |                                |      |
| Overburden/Bedrock:          |                      | Easting NAD83:     |        |                                |      |
| Pump Rate:                   |                      | Northing NAD83:    |        |                                |      |
| Static Water Level:          |                      | Zone:              |        |                                |      |
| Clear/Cloudy:                |                      | UTM Reliability:   |        |                                |      |
| Municipality:                | YORK BOROUGH         |                    |        |                                |      |
| Site Info:                   |                      |                    |        |                                |      |
|                              |                      |                    |        |                                |      |
| PDF URL (Map):               |                      |                    |        |                                |      |
|                              |                      |                    |        |                                |      |
| Well Completed Date:         | 2016/03/02           |                    |        |                                |      |
| Year Completed:              | 2016                 |                    |        |                                |      |
| Depth (m):                   |                      |                    |        |                                |      |
| Latitude:                    | 43.6896430442922     |                    |        |                                |      |
| Longitude:                   | -79.4757039770693    |                    |        |                                |      |
| Path:                        |                      |                    |        |                                |      |
|                              |                      |                    |        |                                |      |
| Bore Hole ID:                | 1005929245           | Elevation:         |        |                                |      |
| DP2BR:                       |                      | Elevrc:            |        |                                |      |
| Spatial Status:              |                      | Zone:              |        | 17                             |      |
| Code OB:                     |                      | East83:            |        | 622845.00                      |      |
| Code OB Desc:                |                      | North83:           |        | 4838532.00                     |      |
| Open Hole:                   |                      | Org CS:            |        | UTM83                          |      |
| Cluster Kind:                |                      | UTMRC:             |        | 4                              |      |
| Date Completed:              | 02-Mar-2016 00:00:00 | UTMRC Desc:        |        | margin of error : 30 m - 100 m |      |
| Remarks:                     |                      | Location Method:   |        | wwr                            |      |
| Elevrc Desc:                 |                      |                    |        |                                |      |
| Location Source Date:        |                      |                    |        |                                |      |
| Improvement Location Source: |                      |                    |        |                                |      |



## Wells and Additional Sources Detail Report

Improvement Location  
Method:  
Source Revision  
Comment:  
Supplier Comment:

Plug ID: 1006022677  
Layer: 1  
Plug From: 0.0  
Plug To: 20.0  
Plug Depth UOM: ft

Method Construction ID: 1006022676  
Method Construction  
Code:  
Method Construction:  
Other Method  
Construction:

Pipe ID: 1006022670  
Casing No: 0  
Comment:  
Alt Name:

Casing ID: 1006022674  
Layer: 1  
Material: 5  
Open Hole or Material: PLASTIC  
Depth From: 0.0  
Depth To: 20.0  
Casing Diameter: 1.5  
Casing Diameter UOM: inch  
Casing Depth UOM: ft

Screen ID: 1006022675  
Layer:  
Slot:  
Screen Top Depth:  
Screen End Depth:  
Screen Material:  
Screen Depth UOM: ft  
Screen Diameter UOM: inch  
Screen Diameter:

# Wells and Additional Sources Detail Report

Water ID: 1006022673  
 Layer:  
 Kind Code:  
 Kind:  
 Water Found Depth:  
 Water Found Depth UOM: ft

Hole ID: 1006022672  
 Diameter:  
 Depth From:  
 Depth To:  
 Hole Depth UOM: ft  
 Hole Diameter UOM: inch

|                    |            |             |                   |
|--------------------|------------|-------------|-------------------|
| Bore Hole ID:      | 1005929245 | Tag No:     |                   |
| Depth M:           |            | Contractor: | 6946              |
| Year Completed:    | 2016       | Path:       | 726\7261352.pdf   |
| Well Completed Dt: | 2016/03/02 | Latitude:   | 43.6896430442922  |
| Audit No:          | Z232447    | Longitude:  | -79.4757039770693 |

| Map Key | Direction | Distance (km) | Distance (m) | Elevation (m) | DB   |
|---------|-----------|---------------|--------------|---------------|------|
| 118     | SW        | 0.12          | 124.28       | 125.89        | WWIS |

|                     |              |                    |                      |
|---------------------|--------------|--------------------|----------------------|
| Well ID:            | 7301933      | Flowing (Y/N):     |                      |
| Construction Date:  |              | Flow Rate:         |                      |
| Use 1st:            |              | Data Entry Status: |                      |
| Use 2nd:            |              | Data Src:          |                      |
| Final Well Status:  | Dewatering   | Date Received:     | 21-Dec-2017 00:00:00 |
| Water Type:         |              | Selected Flag:     | TRUE                 |
| Casing Material:    |              | Abandonment Rec:   |                      |
| Audit No:           | Z254857      | Contractor:        | 7607                 |
| Tag:                | A223695      | Form Version:      | 7                    |
| Constructn Method:  |              | Owner:             |                      |
| Elevation (m):      |              | County:            | YORK AND TORONT      |
| Elevatn Reliabilty: |              | Lot:               |                      |
| Depth to Bedrock:   |              | Concession:        |                      |
| Well Depth:         |              | Concession Name:   |                      |
| Overburden/Bedrock: |              | Easting NAD83:     |                      |
| Pump Rate:          |              | Northing NAD83:    |                      |
| Static Water Level: |              | Zone:              |                      |
| Clear/Cloudy:       |              | UTM Reliability:   |                      |
| Municipality:       | YORK BOROUGH |                    |                      |
| Site Info:          |              |                    |                      |

## Wells and Additional Sources Detail Report

PDF URL (Map):

Well Completed Date: 2017/11/26  
Year Completed: 2017  
Depth (m): 8.2296  
Latitude: 43.6897345413316  
Longitude: -79.4758133328682  
Path:

Bore Hole ID: 1006926376      Elevation:  
DP2BR:      Elevrc:  
Spatial Status:      Zone: 17  
Code OB:      East83: 622836.00  
Code OB Desc:      North83: 4838542.00  
Open Hole:      Org CS: UTM83  
Cluster Kind:      UTMRC: 4  
Date Completed: 26-Nov-2017 00:00:00      UTMRC Desc: margin of error : 30 m - 100 m  
Remarks:      Location Method: cnrev  
Elevrc Desc:  
Location Source Date:  
Improvement Location  
Source:  
Improvement Location  
Method:  
Source Revision  
Comment:  
Supplier Comment:

Formation ID: 1007090108  
Layer: 4  
Color: 2  
General Color: GREY  
Mat1: 06  
Most Common Material: SILT  
Mat2: 05  
Mat2 Desc: CLAY  
Mat3: 79  
Mat3 Desc: PACKED  
Formation Top Depth: 25.0  
Formation End Depth: 27.0  
Formation End Depth  
UOM: ft

Formation ID: 1007090106  
Layer: 2  
Color: 6

## Wells and Additional Sources Detail Report

General Color: BROWN  
Mat1: 06  
Most Common Material: SILT  
Mat2: 11  
Mat2 Desc: GRAVEL  
Mat3: 77  
Mat3 Desc: LOOSE  
Formation Top Depth: 3.0  
Formation End Depth: 10.0  
Formation End Depth UOM: ft

Formation ID: 1007090105  
Layer: 1  
Color: 8  
General Color: BLACK  
Mat1: 02  
Most Common Material: TOPSOIL  
Mat2: 12  
Mat2 Desc: STONES  
Mat3:  
Mat3 Desc:  
Formation Top Depth: 0.0  
Formation End Depth: 3.0  
Formation End Depth UOM: ft

Formation ID: 1007090107  
Layer: 3  
Color: 2  
General Color: GREY  
Mat1: 06  
Most Common Material: SILT  
Mat2: 28  
Mat2 Desc: SAND  
Mat3: 77  
Mat3 Desc: LOOSE  
Formation Top Depth: 10.0  
Formation End Depth: 25.0  
Formation End Depth UOM: ft

Plug ID: 1007090115  
Layer: 2  
Plug From: 8.0  
Plug To: 27.0

## Wells and Additional Sources Detail Report

Plug Depth UOM: ft

Plug ID: 1007090114  
Layer: 1  
Plug From: 0.0  
Plug To: 8.0  
Plug Depth UOM: ft

Method Construction ID: 1007090113  
Method Construction  
Code:  
Method Construction:  
Other Method  
Construction:

Pipe ID: 1007090104  
Casing No: 0  
Comment:  
Alt Name:

Casing ID: 1007090111  
Layer: 1  
Material: 5  
Open Hole or Material: PLASTIC  
Depth From: 0.0  
Depth To: 9.0  
Casing Diameter: 10.0  
Casing Diameter UOM: inch  
Casing Depth UOM: ft

Screen ID: 1007090112  
Layer: 1  
Slot: .5  
Screen Top Depth: 9.0  
Screen End Depth: 27.0  
Screen Material: 5  
Screen Depth UOM: ft  
Screen Diameter UOM: inch  
Screen Diameter: 10.0

Water ID: 1007090110  
Layer:

# Wells and Additional Sources Detail Report

Kind Code:  
 Kind:  
 Water Found Depth:  
 Water Found Depth UOM: ft

Hole ID: 1007090109  
 Diameter:  
 Depth From:  
 Depth To:  
 Hole Depth UOM: ft  
 Hole Diameter UOM: inch

|                    |            |             |                   |
|--------------------|------------|-------------|-------------------|
| Bore Hole ID:      | 1006926376 | Tag No:     | A223695           |
| Depth M:           | 8.2296     | Contractor: | 7607              |
| Year Completed:    | 2017       | Path:       |                   |
| Well Completed Dt: | 2017/11/26 | Latitude:   | 43.6897345413316  |
| Audit No:          | Z254857    | Longitude:  | -79.4758133328682 |

| Map Key | Direction | Distance (km) | Distance (m) | Elevation (m) | DB   |
|---------|-----------|---------------|--------------|---------------|------|
| 119     | SW        | 0.13          | 127.28       | 125.38        | WWIS |

|                     |              |                    |                      |
|---------------------|--------------|--------------------|----------------------|
| Well ID:            | 7276012      | Flowing (Y/N):     |                      |
| Construction Date:  |              | Flow Rate:         |                      |
| Use 1st:            | Dewatering   | Data Entry Status: |                      |
| Use 2nd:            |              | Data Src:          |                      |
| Final Well Status:  | Dewatering   | Date Received:     | 29-Nov-2016 00:00:00 |
| Water Type:         |              | Selected Flag:     | TRUE                 |
| Casing Material:    |              | Abandonment Rec:   |                      |
| Audit No:           | Z245168      | Contractor:        | 3413                 |
| Tag:                | A215357      | Form Version:      | 7                    |
| Constructn Method:  |              | Owner:             |                      |
| Elevation (m):      |              | County:            | YORK AND TORONT      |
| Elevatn Reliabilty: |              | Lot:               |                      |
| Depth to Bedrock:   |              | Concession:        |                      |
| Well Depth:         |              | Concession Name:   |                      |
| Overburden/Bedrock: |              | Easting NAD83:     |                      |
| Pump Rate:          |              | Northing NAD83:    |                      |
| Static Water Level: |              | Zone:              |                      |
| Clear/Cloudy:       |              | UTM Reliability:   |                      |
| Municipality:       | YORK BOROUGH |                    |                      |
| Site Info:          |              |                    |                      |

PDF URL (Map): [https://d2khazk8e83rdv.cloudfront.net/moe\\_mapping/downloads/2Water/Wells\\_pdfs/727\7276012.pdf](https://d2khazk8e83rdv.cloudfront.net/moe_mapping/downloads/2Water/Wells_pdfs/727\7276012.pdf)

## Wells and Additional Sources Detail Report

Well Completed Date: 2016/09/05  
Year Completed: 2016  
Depth (m): 29.3622984  
Latitude: 43.6896255390031  
Longitude: -79.4757416449281  
Path: 727\7276012.pdf

Bore Hole ID: 1006298816  
DP2BR:  
Spatial Status:  
Code OB:  
Code OB Desc:  
Open Hole:  
Cluster Kind:  
Date Completed: 05-Sep-2016 00:00:00  
Remarks:  
Elevrc Desc:  
Location Source Date:  
Improvement Location Source:  
Improvement Location Method:  
Source Revision  
Comment:  
Supplier Comment:

Elevation:  
Elevrc:  
Zone: 17  
East83: 622842.00  
North83: 4838530.00  
Org CS: UTM83  
UTMRC: 4  
UTMRC Desc: margin of error : 30 m - 100 m  
Location Method: wwr

Formation ID: 1006458980  
Layer: 5  
Color: 2  
General Color: GREY  
Mat1: 17  
Most Common Material: SHALE  
Mat2: 71  
Mat2 Desc: FRACTURED  
Mat3:  
Mat3 Desc:  
Formation Top Depth: 90.0  
Formation End Depth: 96.33300018310547  
Formation End Depth UOM: ft

Formation ID: 1006458978  
Layer: 3  
Color: 2  
General Color: GREY  
Mat1: 06

## Wells and Additional Sources Detail Report

Most Common Material: SILT  
Mat2:  
Mat2 Desc:  
Mat3:  
Mat3 Desc:  
Formation Top Depth: 70.0  
Formation End Depth: 81.0  
Formation End Depth UOM: ft

Formation ID: 1006458977  
Layer: 2  
Color: 2  
General Color: GREY  
Mat1: 05  
Most Common Material: CLAY  
Mat2:  
Mat2 Desc:  
Mat3:  
Mat3 Desc:  
Formation Top Depth: 14.0  
Formation End Depth: 70.0  
Formation End Depth UOM: ft

Formation ID: 1006458976  
Layer: 1  
Color: 6  
General Color: BROWN  
Mat1: 28  
Most Common Material: SAND  
Mat2: 05  
Mat2 Desc: CLAY  
Mat3:  
Mat3 Desc:  
Formation Top Depth: 0.0  
Formation End Depth: 14.0  
Formation End Depth UOM: ft

Formation ID: 1006458979  
Layer: 4  
Color: 2  
General Color: GREY  
Mat1: 05  
Most Common Material: CLAY



## Wells and Additional Sources Detail Report

Mat2:

Mat2 Desc:

Mat3:

Mat3 Desc:

Formation Top Depth: 81.0

Formation End Depth: 90.0

Formation End Depth UOM: ft

Plug ID: 1006458988

Layer: 2

Plug From: 0.0

Plug To: 96.33300018310547

Plug Depth UOM: ft

Plug ID: 1006458987

Layer: 1

Plug From: 0.0

Plug To: 25.0

Plug Depth UOM: ft

Method Construction ID: 1006458986

Method Construction Code: 2

Method Construction: Rotary (Convent.)

Other Method Construction:

Pipe ID: 1006458975

Casing No: 0

Comment:

Alt Name:

Casing ID: 1006458983

Layer: 1

Material: 5

Open Hole or Material: PLASTIC

Depth From: 0.0

Depth To: 25.0

Casing Diameter: 4.0

Casing Diameter UOM: inch

Casing Depth UOM: ft

## Wells and Additional Sources Detail Report

Screen ID: 1006458984  
 Layer: 1  
 Slot: 10  
 Screen Top Depth: 0.0  
 Screen End Depth: 96.33300018310547  
 Screen Material: 5  
 Screen Depth UOM: ft  
 Screen Diameter UOM: inch  
 Screen Diameter: 4.0

Water ID: 1006458982  
 Layer:  
 Kind Code:  
 Kind:  
 Water Found Depth:  
 Water Found Depth UOM: ft

Hole ID: 1006458981  
 Diameter: 8.0  
 Depth From: 0.0  
 Depth To: 96.33300018310547  
 Hole Depth UOM: ft  
 Hole Diameter UOM: inch

|                    |            |             |                   |
|--------------------|------------|-------------|-------------------|
| Bore Hole ID:      | 1006298816 | Tag No:     | A215357           |
| Depth M:           | 29.3622984 | Contractor: | 3413              |
| Year Completed:    | 2016       | Path:       | 727\7276012.pdf   |
| Well Completed Dt: | 2016/09/05 | Latitude:   | 43.6896255390031  |
| Audit No:          | Z245168    | Longitude:  | -79.4757416449281 |

| Map Key | Direction | Distance (km) | Distance (m) | Elevation (m) | DB   |
|---------|-----------|---------------|--------------|---------------|------|
| 120     | SW        | 0.13          | 127.99       | 125.41        | WWIS |

|                    |            |                    |                      |
|--------------------|------------|--------------------|----------------------|
| Well ID:           | 7276015    | Flowing (Y/N):     |                      |
| Construction Date: |            | Flow Rate:         |                      |
| Use 1st:           | Dewatering | Data Entry Status: |                      |
| Use 2nd:           |            | Data Src:          |                      |
| Final Well Status: | Dewatering | Date Received:     | 29-Nov-2016 00:00:00 |
| Water Type:        |            | Selected Flag:     | TRUE                 |
| Casing Material:   |            | Abandonment Rec:   |                      |
| Audit No:          | Z245173    | Contractor:        | 3413                 |
| Tag:               | A215355    | Form Version:      | 7                    |
| Constructn Method: |            | Owner:             |                      |

## Wells and Additional Sources Detail Report

|                     |                  |                 |
|---------------------|------------------|-----------------|
| Elevation (m):      | County:          | YORK AND TORONT |
| Elevatn Reliabilty: | Lot:             |                 |
| Depth to Bedrock:   | Concession:      |                 |
| Well Depth:         | Concession Name: |                 |
| Overburden/Bedrock: | Easting NAD83:   |                 |
| Pump Rate:          | Northing NAD83:  |                 |
| Static Water Level: | Zone:            |                 |
| Clear/Cloudy:       | UTM Reliability: |                 |
| Municipality:       | YORK BOROUGH     |                 |
| Site Info:          |                  |                 |

PDF URL (Map): [https://d2khazk8e83rdv.cloudfront.net/moe\\_mapping/downloads/2Water/Wells\\_pdfs/727\7276015.pdf](https://d2khazk8e83rdv.cloudfront.net/moe_mapping/downloads/2Water/Wells_pdfs/727\7276015.pdf)

Well Completed Date: 2016/09/22  
Year Completed: 2016  
Depth (m): 27.2543016  
Latitude: 43.6898082020721  
Longitude: -79.4759355489259  
Path: 727\7276015.pdf

|                              |                      |                  |                                |
|------------------------------|----------------------|------------------|--------------------------------|
| Bore Hole ID:                | 1006298825           | Elevation:       |                                |
| DP2BR:                       |                      | Elevrc:          |                                |
| Spatial Status:              |                      | Zone:            | 17                             |
| Code OB:                     |                      | East83:          | 622826.00                      |
| Code OB Desc:                |                      | North83:         | 4838550.00                     |
| Open Hole:                   |                      | Org CS:          | UTM83                          |
| Cluster Kind:                |                      | UTMRC:           | 4                              |
| Date Completed:              | 22-Sep-2016 00:00:00 | UTMRC Desc:      | margin of error : 30 m - 100 m |
| Remarks:                     |                      | Location Method: | wwr                            |
| Elevrc Desc:                 |                      |                  |                                |
| Location Source Date:        |                      |                  |                                |
| Improvement Location Source: |                      |                  |                                |
| Improvement Location Method: |                      |                  |                                |
| Source Revision              |                      |                  |                                |
| Comment:                     |                      |                  |                                |
| Supplier Comment:            |                      |                  |                                |

Formation ID: 1006459031  
Layer: 2  
Color: 2  
General Color: GREY  
Mat1: 05  
Most Common Material: CLAY  
Mat2: 85

## Wells and Additional Sources Detail Report

Mat2 Desc: SOFT  
Mat3:  
Mat3 Desc:  
Formation Top Depth: 16.0  
Formation End Depth: 66.0  
Formation End Depth UOM: ft

Formation ID: 1006459035  
Layer: 6  
Color: 2  
General Color: GREY  
Mat1: 17  
Most Common Material: SHALE  
Mat2:  
Mat2 Desc:  
Mat3:  
Mat3 Desc:  
Formation Top Depth: 87.0  
Formation End Depth: 89.41699981689453  
Formation End Depth UOM: ft

Formation ID: 1006459032  
Layer: 3  
Color: 2  
General Color: GREY  
Mat1: 05  
Most Common Material: CLAY  
Mat2: 06  
Mat2 Desc: SILT  
Mat3:  
Mat3 Desc:  
Formation Top Depth: 66.0  
Formation End Depth: 74.0  
Formation End Depth UOM: ft

Formation ID: 1006459030  
Layer: 1  
Color: 6  
General Color: BROWN  
Mat1: 28  
Most Common Material: SAND  
Mat2: 05  
Mat2 Desc: CLAY

## Wells and Additional Sources Detail Report

Mat3:

Mat3 Desc:

Formation Top Depth: 0.0  
Formation End Depth: 16.0  
Formation End Depth UOM: ft

Formation ID: 1006459033

Layer: 4  
Color: 6  
General Color: BROWN

Mat1: 28  
Most Common Material: SAND

Mat2:

Mat2 Desc:

Mat3:

Mat3 Desc:

Formation Top Depth: 74.0  
Formation End Depth: 79.0  
Formation End Depth UOM: ft

Formation ID: 1006459034

Layer: 5  
Color: 2  
General Color: GREY

Mat1: 05  
Most Common Material: CLAY

Mat2:

Mat2 Desc:

Mat3:

Mat3 Desc:

Formation Top Depth: 79.0  
Formation End Depth: 87.0  
Formation End Depth UOM: ft

Plug ID: 1006459042

Layer: 1  
Plug From: 0.0  
Plug To: 25.0  
Plug Depth UOM: ft

Plug ID: 1006459043

Layer: 2

## Wells and Additional Sources Detail Report

Plug From: 25.0  
Plug To: 89.41699981689453  
Plug Depth UOM: ft

Method Construction ID: 1006459041  
Method Construction Code: B  
Method Construction: Other Method  
Other Method Construction: AIR ROTARY

Pipe ID: 1006459029  
Casing No: 0  
Comment:  
Alt Name:

Casing ID: 1006459038  
Layer: 1  
Material: 5  
Open Hole or Material: PLASTIC  
Depth From: 0.0  
Depth To: 25.0  
Casing Diameter: 4.0  
Casing Diameter UOM: inch  
Casing Depth UOM: ft

Screen ID: 1006459039  
Layer: 1  
Slot: 10  
Screen Top Depth: 25.0  
Screen End Depth: 89.41699981689453  
Screen Material: 5  
Screen Depth UOM: ft  
Screen Diameter UOM: inch  
Screen Diameter: 4.0

Water ID: 1006459037  
Layer:  
Kind Code:  
Kind:  
Water Found Depth:  
Water Found Depth UOM: ft

# Wells and Additional Sources Detail Report

Hole ID: 1006459036  
 Diameter: 8.0  
 Depth From: 0.0  
 Depth To: 89.41699981689453  
 Hole Depth UOM: ft  
 Hole Diameter UOM: inch

|                    |            |             |                   |
|--------------------|------------|-------------|-------------------|
| Bore Hole ID:      | 1006298825 | Tag No:     | A215355           |
| Depth M:           | 27.2543016 | Contractor: | 3413              |
| Year Completed:    | 2016       | Path:       | 727\7276015.pdf   |
| Well Completed Dt: | 2016/09/22 | Latitude:   | 43.6898082020721  |
| Audit No:          | Z245173    | Longitude:  | -79.4759355489259 |

| Map Key | Direction | Distance (km) | Distance (m) | Elevation (m) | DB   |
|---------|-----------|---------------|--------------|---------------|------|
| 120     | SW        | 0.13          | 127.99       | 125.67        | WWIS |

|                     |                 |                    |                      |
|---------------------|-----------------|--------------------|----------------------|
| Well ID:            | 7261345         | Flowing (Y/N):     |                      |
| Construction Date:  |                 | Flow Rate:         |                      |
| Use 1st:            |                 | Data Entry Status: |                      |
| Use 2nd:            |                 | Data Src:          |                      |
| Final Well Status:  | Abandoned-Other | Date Received:     | 12-Apr-2016 00:00:00 |
| Water Type:         |                 | Selected Flag:     | TRUE                 |
| Casing Material:    |                 | Abandonment Rec:   | Yes                  |
| Audit No:           | Z232446         | Contractor:        | 6946                 |
| Tag:                |                 | Form Version:      | 7                    |
| Constructn Method:  |                 | Owner:             |                      |
| Elevation (m):      |                 | County:            | YORK AND TORONT      |
| Elevatn Reliabilty: |                 | Lot:               |                      |
| Depth to Bedrock:   |                 | Concession:        |                      |
| Well Depth:         |                 | Concession Name:   |                      |
| Overburden/Bedrock: |                 | Easting NAD83:     |                      |
| Pump Rate:          |                 | Northing NAD83:    |                      |
| Static Water Level: |                 | Zone:              |                      |
| Clear/Cloudy:       |                 | UTM Reliability:   |                      |
| Municipality:       | YORK BOROUGH    |                    |                      |
| Site Info:          |                 |                    |                      |

PDF URL (Map):

Well Completed Date: 2016/03/02  
 Year Completed: 2016  
 Depth (m):  
 Latitude: 43.6897990358419

## Wells and Additional Sources Detail Report

Longitude: -79.4759233729  
Path:

Bore Hole ID: 1005929224      Elevation:  
DP2BR:      Elevrc:  
Spatial Status:      Zone: 17  
Code OB:      East83: 622827.00  
Code OB Desc:      North83: 4838549.00  
Open Hole:      Org CS: UTM83  
Cluster Kind:      UTMRC: 4  
Date Completed: 02-Mar-2016 00:00:00      UTMRC Desc: margin of error : 30 m - 100 m  
Remarks:      Location Method: wwr  
Elevrc Desc:  
Location Source Date:  
Improvement Location  
Source:  
Improvement Location  
Method:  
Source Revision  
Comment:  
Supplier Comment:

Plug ID: 1006022563  
Layer: 1  
Plug From: 10.0  
Plug To: 0.0  
Plug Depth UOM: ft

Method Construction ID: 1006022562  
Method Construction  
Code:  
Method Construction:  
Other Method  
Construction:

Pipe ID: 1006022556  
Casing No: 0  
Comment:  
Alt Name:

Casing ID: 1006022560  
Layer: 1  
Material: 5  
Open Hole or Material: PLASTIC  
Depth From: 10.0



# Wells and Additional Sources Detail Report

Depth To: 0.0  
 Casing Diameter: 1.5  
 Casing Diameter UOM: inch  
 Casing Depth UOM: ft

Screen ID: 1006022561  
 Layer:  
 Slot:  
 Screen Top Depth:  
 Screen End Depth:  
 Screen Material:  
 Screen Depth UOM: ft  
 Screen Diameter UOM: inch  
 Screen Diameter:

Water ID: 1006022559  
 Layer:  
 Kind Code:  
 Kind:  
 Water Found Depth:  
 Water Found Depth UOM: ft

Hole ID: 1006022558  
 Diameter:  
 Depth From:  
 Depth To:  
 Hole Depth UOM: ft  
 Hole Diameter UOM: inch

|                    |            |             |                  |
|--------------------|------------|-------------|------------------|
| Bore Hole ID:      | 1005929224 | Tag No:     |                  |
| Depth M:           |            | Contractor: | 6946             |
| Year Completed:    | 2016       | Path:       | 726\7261345.pdf  |
| Well Completed Dt: | 2016/03/02 | Latitude:   | 43.6897990358419 |
| Audit No:          | Z232446    | Longitude:  | -79.4759233729   |

| Map Key | Direction | Distance (km) | Distance (m) | Elevation (m) | DB   |
|---------|-----------|---------------|--------------|---------------|------|
| 121     | SW        | 0.13          | 128.19       | 125.67        | WWIS |

|                    |                          |                    |  |
|--------------------|--------------------------|--------------------|--|
| Well ID:           | 7196178                  | Flowing (Y/N):     |  |
| Construction Date: |                          | Flow Rate:         |  |
| Use 1st:           | Monitoring and Test Hole | Data Entry Status: |  |
| Use 2nd:           |                          | Data Src:          |  |

## Wells and Additional Sources Detail Report

|                     |                   |                  |                      |
|---------------------|-------------------|------------------|----------------------|
| Final Well Status:  | Test Hole         | Date Received:   | 28-Jan-2013 00:00:00 |
| Water Type:         |                   | Selected Flag:   | TRUE                 |
| Casing Material:    |                   | Abandonment Rec: |                      |
| Audit No:           | Z164222           | Contractor:      | 7241                 |
| Tag:                | A140052           | Form Version:    | 7                    |
| Constructn Method:  |                   | Owner:           |                      |
| Elevation (m):      |                   | County:          | YORK AND TORONT      |
| Elevatn Reliabilty: |                   | Lot:             |                      |
| Depth to Bedrock:   |                   | Concession:      |                      |
| Well Depth:         |                   | Concession Name: |                      |
| Overburden/Bedrock: |                   | Easting NAD83:   |                      |
| Pump Rate:          |                   | Northing NAD83:  |                      |
| Static Water Level: |                   | Zone:            |                      |
| Clear/Cloudy:       |                   | UTM Reliability: |                      |
| Municipality:       | YORK BOROUGH      |                  |                      |
| Site Info:          | WKQ-005635 A0-A04 |                  |                      |

PDF URL (Map): [https://d2khazk8e83rdv.cloudfront.net/moe\\_mapping/downloads/2Water/Wells\\_pdfs/719\7196178.pdf](https://d2khazk8e83rdv.cloudfront.net/moe_mapping/downloads/2Water/Wells_pdfs/719\7196178.pdf)

Well Completed Date: 2013/01/09  
Year Completed: 2013  
Depth (m): 6.096  
Latitude: 43.689644036937  
Longitude: -79.4757784008166  
Path: 719\7196178.pdf

|                              |                      |                  |                                |
|------------------------------|----------------------|------------------|--------------------------------|
| Bore Hole ID:                | 1004245002           | Elevation:       |                                |
| DP2BR:                       |                      | Elevrc:          |                                |
| Spatial Status:              |                      | Zone:            | 17                             |
| Code OB:                     |                      | East83:          | 622839.00                      |
| Code OB Desc:                |                      | North83:         | 4838532.00                     |
| Open Hole:                   |                      | Org CS:          | UTM83                          |
| Cluster Kind:                |                      | UTMRC:           | 4                              |
| Date Completed:              | 09-Jan-2013 00:00:00 | UTMRC Desc:      | margin of error : 30 m - 100 m |
| Remarks:                     |                      | Location Method: | wwr                            |
| Elevrc Desc:                 |                      |                  |                                |
| Location Source Date:        |                      |                  |                                |
| Improvement Location Source: |                      |                  |                                |
| Improvement Location Method: |                      |                  |                                |
| Source Revision Comment:     |                      |                  |                                |
| Supplier Comment:            |                      |                  |                                |

Formation ID: 1004780952

## Wells and Additional Sources Detail Report

Layer: 3  
Color: 2  
General Color: GREY  
Mat1: 05  
Most Common Material: CLAY  
Mat2: 06  
Mat2 Desc: SILT  
Mat3: 66  
Mat3 Desc: DENSE  
Formation Top Depth: 8.0  
Formation End Depth: 20.0  
Formation End Depth UOM: ft

Formation ID: 1004780950  
Layer: 1  
Color:  
General Color:  
Mat1:  
Most Common Material:  
Mat2:  
Mat2 Desc:  
Mat3:  
Mat3 Desc:  
Formation Top Depth: 0.0  
Formation End Depth: 1.0  
Formation End Depth UOM: ft

Formation ID: 1004780951  
Layer: 2  
Color: 6  
General Color: BROWN  
Mat1: 01  
Most Common Material: FILL  
Mat2:  
Mat2 Desc:  
Mat3: 77  
Mat3 Desc: LOOSE  
Formation Top Depth: 1.0  
Formation End Depth: 8.0  
Formation End Depth UOM: ft

Plug ID: 1004780960  
Layer: 1

## Wells and Additional Sources Detail Report

Plug From: 0.0  
Plug To: 1.0  
Plug Depth UOM: ft

Plug ID: 1004780961  
Layer: 2  
Plug From: 1.0  
Plug To: 9.0  
Plug Depth UOM: ft

Plug ID: 1004780962  
Layer: 3  
Plug From: 9.0  
Plug To: 20.0  
Plug Depth UOM: ft

Method Construction ID: 1004780959  
Method Construction Code: D  
Method Construction: Direct Push  
Other Method Construction:

Pipe ID: 1004780949  
Casing No: 0  
Comment:  
Alt Name:

Casing ID: 1004780955  
Layer: 1  
Material: 5  
Open Hole or Material: PLASTIC  
Depth From: 0.0  
Depth To: 10.0  
Casing Diameter: 1.25  
Casing Diameter UOM: inch  
Casing Depth UOM: ft

Screen ID: 1004780956  
Layer: 1  
Slot: 10  
Screen Top Depth: 10.0

## Wells and Additional Sources Detail Report

Screen End Depth: 20.0  
 Screen Material: 5  
 Screen Depth UOM: ft  
 Screen Diameter UOM: inch  
 Screen Diameter: 1.5

Water ID: 1004780954  
 Layer: 1  
 Kind Code:  
 Kind:  
 Water Found Depth:  
 Water Found Depth UOM: ft

Hole ID: 1004780953  
 Diameter: 2.25  
 Depth From: 0.0  
 Depth To: 20.0  
 Hole Depth UOM: ft  
 Hole Diameter UOM: inch

|                    |            |             |                   |
|--------------------|------------|-------------|-------------------|
| Bore Hole ID:      | 1004245002 | Tag No:     | A140052           |
| Depth M:           | 6.096      | Contractor: | 7241              |
| Year Completed:    | 2013       | Path:       | 719\7196178.pdf   |
| Well Completed Dt: | 2013/01/09 | Latitude:   | 43.689644036937   |
| Audit No:          | Z164222    | Longitude:  | -79.4757784008166 |

| Map Key | Direction | Distance (km) | Distance (m) | Elevation (m) | DB   |
|---------|-----------|---------------|--------------|---------------|------|
| 122     | SW        | 0.13          | 129.51       | 125.44        | WWIS |

|                     |                          |                    |                      |
|---------------------|--------------------------|--------------------|----------------------|
| Well ID:            | 7196176                  | Flowing (Y/N):     |                      |
| Construction Date:  |                          | Flow Rate:         |                      |
| Use 1st:            | Monitoring and Test Hole | Data Entry Status: |                      |
| Use 2nd:            |                          | Data Src:          |                      |
| Final Well Status:  | Test Hole                | Date Received:     | 28-Jan-2013 00:00:00 |
| Water Type:         |                          | Selected Flag:     | TRUE                 |
| Casing Material:    |                          | Abandonment Rec:   |                      |
| Audit No:           | Z164223                  | Contractor:        | 7241                 |
| Tag:                | A142656                  | Form Version:      | 7                    |
| Constructn Method:  |                          | Owner:             |                      |
| Elevation (m):      |                          | County:            | YORK AND TORONT      |
| Elevatn Reliabilty: |                          | Lot:               |                      |
| Depth to Bedrock:   |                          | Concession:        |                      |
| Well Depth:         |                          | Concession Name:   |                      |

## Wells and Additional Sources Detail Report

Overburden/Bedrock: Easting NAD83:  
Pump Rate: Northing NAD83:  
Static Water Level: Zone:  
Clear/Cloudy: UTM Reliability:  
Municipality: YORK BOROUGH  
Site Info: WKQ-005635 A0-A04  
PDF URL (Map): [https://d2khazk8e83rdv.cloudfront.net/moe\\_mapping/downloads/2Water/Wells\\_pdfs/719\7196176.pdf](https://d2khazk8e83rdv.cloudfront.net/moe_mapping/downloads/2Water/Wells_pdfs/719\7196176.pdf)

Well Completed Date: 2013/01/07  
Year Completed: 2013  
Depth (m): 3.6576  
Latitude: 43.6896808673408  
Longitude: -79.4758395086956  
Path: 719\7196176.pdf

Bore Hole ID: 1004244996 Elevation:  
DP2BR: Elevrc:  
Spatial Status: Zone: 17  
Code OB: East83: 622834.00  
Code OB Desc: North83: 4838536.00  
Open Hole: Org CS: UTM83  
Cluster Kind: UTMRC: 4  
Date Completed: 07-Jan-2013 00:00:00 UTMRC Desc: margin of error : 30 m - 100 m  
Remarks: Location Method: wwr  
Elevrc Desc:  
Location Source Date:  
Improvement Location  
Source:  
Improvement Location  
Method:  
Source Revision  
Comment:  
Supplier Comment:

Formation ID: 1004780923  
Layer: 2  
Color: 6  
General Color: BROWN  
Mat1: 01  
Most Common Material: FILL  
Mat2: 28  
Mat2 Desc: SAND  
Mat3: 77  
Mat3 Desc: LOOSE  
Formation Top Depth: 0.5

## Wells and Additional Sources Detail Report

Formation End Depth: 3.0  
Formation End Depth UOM: ft

Formation ID: 1004780924  
Layer: 3  
Color: 2  
General Color: GREY  
Mat1: 05  
Most Common Material: CLAY  
Mat2: 06  
Mat2 Desc: SILT  
Mat3: 66  
Mat3 Desc: DENSE  
Formation Top Depth: 3.0  
Formation End Depth: 12.0  
Formation End Depth UOM: ft

Formation ID: 1004780922  
Layer: 1  
Color:  
General Color:  
Mat1:  
Most Common Material:  
Mat2:  
Mat2 Desc:  
Mat3:  
Mat3 Desc:  
Formation Top Depth: 0.0  
Formation End Depth: 0.5  
Formation End Depth UOM: ft

Plug ID: 1004780933  
Layer: 2  
Plug From: 0.5  
Plug To: 4.0  
Plug Depth UOM: ft

Plug ID: 1004780934  
Layer: 3  
Plug From: 4.0  
Plug To: 12.0  
Plug Depth UOM: ft

## Wells and Additional Sources Detail Report

Plug ID: 1004780932  
Layer: 1  
Plug From: 0.0  
Plug To: 0.5  
Plug Depth UOM: ft

Method Construction ID: 1004780931  
Method Construction Code: D  
Method Construction: Direct Push  
Other Method Construction:

Pipe ID: 1004780921  
Casing No: 0  
Comment:  
Alt Name:

Casing ID: 1004780927  
Layer: 1  
Material: 5  
Open Hole or Material: PLASTIC  
Depth From: 5.0  
Depth To:  
Casing Diameter: 1.25  
Casing Diameter UOM: inch  
Casing Depth UOM: ft

Screen ID: 1004780928  
Layer: 1  
Slot: 10  
Screen Top Depth: 5.0  
Screen End Depth: 12.0  
Screen Material: 5  
Screen Depth UOM: ft  
Screen Diameter UOM: inch  
Screen Diameter: 1.5

Water ID: 1004780926  
Layer:  
Kind Code:



# Wells and Additional Sources Detail Report

Kind:  
 Water Found Depth:  
 Water Found Depth UOM: ft

Hole ID: 1004780925  
 Diameter: 2.25  
 Depth From: 0.0  
 Depth To: 12.0  
 Hole Depth UOM: ft  
 Hole Diameter UOM: inch

|                    |            |             |                   |
|--------------------|------------|-------------|-------------------|
| Bore Hole ID:      | 1004244996 | Tag No:     | A142656           |
| Depth M:           | 3.6576     | Contractor: | 7241              |
| Year Completed:    | 2013       | Path:       | 719\7196176.pdf   |
| Well Completed Dt: | 2013/01/07 | Latitude:   | 43.6896808673408  |
| Audit No:          | Z164223    | Longitude:  | -79.4758395086956 |

| Map Key | Direction | Distance (km) | Distance (m) | Elevation (m) | DB   |
|---------|-----------|---------------|--------------|---------------|------|
| 123     | SW        | 0.13          | 130.68       | 125.44        | WWIS |

|                      |                          |                    |                      |
|----------------------|--------------------------|--------------------|----------------------|
| Well ID:             | 7196175                  | Flowing (Y/N):     |                      |
| Construction Date:   |                          | Flow Rate:         |                      |
| Use 1st:             | Monitoring and Test Hole | Data Entry Status: |                      |
| Use 2nd:             |                          | Data Src:          |                      |
| Final Well Status:   | Test Hole                | Date Received:     | 28-Jan-2013 00:00:00 |
| Water Type:          |                          | Selected Flag:     | TRUE                 |
| Casing Material:     |                          | Abandonment Rec:   |                      |
| Audit No:            | Z164220                  | Contractor:        | 7241                 |
| Tag:                 | A140053                  | Form Version:      | 7                    |
| Constructn Method:   |                          | Owner:             |                      |
| Elevation (m):       |                          | County:            | YORK AND TORONT      |
| Elevatn Reliability: |                          | Lot:               |                      |
| Depth to Bedrock:    |                          | Concession:        |                      |
| Well Depth:          |                          | Concession Name:   |                      |
| Overburden/Bedrock:  |                          | Easting NAD83:     |                      |
| Pump Rate:           |                          | Northing NAD83:    |                      |
| Static Water Level:  |                          | Zone:              |                      |
| Clear/Cloudy:        |                          | UTM Reliability:   |                      |
| Municipality:        | YORK BOROUGH             |                    |                      |
| Site Info:           | WKQ-005635 A0-A04        |                    |                      |

PDF URL (Map): [https://d2khazk8e83rdv.cloudfront.net/moe\\_mapping/downloads/2Water/Wells\\_pdfs/719\7196175.pdf](https://d2khazk8e83rdv.cloudfront.net/moe_mapping/downloads/2Water/Wells_pdfs/719\7196175.pdf)

## Wells and Additional Sources Detail Report

Well Completed Date: 2013/01/10  
Year Completed: 2013  
Depth (m): 3.048  
Latitude: 43.6896993652441  
Longitude: -79.4758762646483  
Path: 719\7196175.pdf

Bore Hole ID: 1004244993  
DP2BR:  
Spatial Status:  
Code OB:  
Code OB Desc:  
Open Hole:  
Cluster Kind:  
Date Completed: 10-Jan-2013 00:00:00  
Remarks:  
Elevrc Desc:  
Location Source Date:  
Improvement Location Source:  
Improvement Location Method:  
Source Revision  
Comment:  
Supplier Comment:

Elevation:  
Elevrc:  
Zone: 17  
East83: 622831.00  
North83: 4838538.00  
Org CS: UTM83  
UTMRC: 4  
UTMRC Desc: margin of error : 30 m - 100 m  
Location Method: wwr

Formation ID: 1004780909  
Layer: 2  
Color: 6  
General Color: BROWN  
Mat1: 01  
Most Common Material: FILL  
Mat2: 28  
Mat2 Desc: SAND  
Mat3:  
Mat3 Desc:  
Formation Top Depth: 0.5  
Formation End Depth: 2.0  
Formation End Depth UOM: ft

Formation ID: 1004780910  
Layer: 3  
Color: 2  
General Color: GREY  
Mat1: 05  
Most Common Material: CLAY

## Wells and Additional Sources Detail Report

Mat2: 06  
Mat2 Desc: SILT  
Mat3:  
Mat3 Desc:  
Formation Top Depth: 2.0  
Formation End Depth: 10.0  
Formation End Depth UOM: ft

Formation ID: 1004780908  
Layer: 1  
Color:  
General Color:  
Mat1:  
Most Common Material:  
Mat2:  
Mat2 Desc:  
Mat3:  
Mat3 Desc:  
Formation Top Depth: 0.0  
Formation End Depth: 0.5  
Formation End Depth UOM: ft

Plug ID: 1004780919  
Layer: 2  
Plug From: 0.5  
Plug To: 3.5  
Plug Depth UOM: ft

Plug ID: 1004780918  
Layer: 1  
Plug From: 0.0  
Plug To: 0.5  
Plug Depth UOM: ft

Plug ID: 1004780920  
Layer: 3  
Plug From: 3.5  
Plug To: 10.0  
Plug Depth UOM: ft

Method Construction ID: 1004780917

## Wells and Additional Sources Detail Report

Method Construction Code: D  
Method Construction: Direct Push  
Other Method Construction:

Pipe ID: 1004780907  
Casing No: 0  
Comment:  
Alt Name:

Casing ID: 1004780913  
Layer: 1  
Material: 5  
Open Hole or Material: PLASTIC  
Depth From: 0.0  
Depth To: 4.0  
Casing Diameter: 1.25  
Casing Diameter UOM: inch  
Casing Depth UOM: ft

Screen ID: 1004780914  
Layer: 1  
Slot: 10  
Screen Top Depth: 4.0  
Screen End Depth: 10.0  
Screen Material: 5  
Screen Depth UOM: ft  
Screen Diameter UOM: inch  
Screen Diameter: 1.5

Water ID: 1004780912  
Layer:  
Kind Code:  
Kind:  
Water Found Depth:  
Water Found Depth UOM: ft

Hole ID: 1004780911  
Diameter: 2.25  
Depth From: 0.0  
Depth To: 10.0  
Hole Depth UOM: ft

## Wells and Additional Sources Detail Report

Hole Diameter UOM:        inch

|                    |            |             |                   |
|--------------------|------------|-------------|-------------------|
| Bore Hole ID:      | 1004244993 | Tag No:     | A140053           |
| Depth M:           | 3.048      | Contractor: | 7241              |
| Year Completed:    | 2013       | Path:       | 719\7196175.pdf   |
| Well Completed Dt: | 2013/01/10 | Latitude:   | 43.6896993652441  |
| Audit No:          | Z164220    | Longitude:  | -79.4758762646483 |

| Map Key | Direction | Distance (km) | Distance (m) | Elevation (m) | DB   |
|---------|-----------|---------------|--------------|---------------|------|
| 124     | SW        | 0.13          | 132.08       | 125.44        | WWIS |

|                      |              |                    |                      |
|----------------------|--------------|--------------------|----------------------|
| Well ID:             | 7276013      | Flowing (Y/N):     |                      |
| Construction Date:   |              | Flow Rate:         |                      |
| Use 1st:             | Dewatering   | Data Entry Status: |                      |
| Use 2nd:             |              | Data Src:          |                      |
| Final Well Status:   | Dewatering   | Date Received:     | 29-Nov-2016 00:00:00 |
| Water Type:          |              | Selected Flag:     | TRUE                 |
| Casing Material:     |              | Abandonment Rec:   |                      |
| Audit No:            | Z245171      | Contractor:        | 3413                 |
| Tag:                 | A215356      | Form Version:      | 7                    |
| Constructn Method:   |              | Owner:             |                      |
| Elevation (m):       |              | County:            | YORK AND TORONT      |
| Elevatn Reliability: |              | Lot:               |                      |
| Depth to Bedrock:    |              | Concession:        |                      |
| Well Depth:          |              | Concession Name:   |                      |
| Overburden/Bedrock:  |              | Easting NAD83:     |                      |
| Pump Rate:           |              | Northing NAD83:    |                      |
| Static Water Level:  |              | Zone:              |                      |
| Clear/Cloudy:        |              | UTM Reliability:   |                      |
| Municipality:        | YORK BOROUGH |                    |                      |
| Site Info:           |              |                    |                      |

PDF URL (Map):        [https://d2khazk8e83rdv.cloudfront.net/moe\\_mapping/downloads/2Water/Wells\\_pdfs/727\7276013.pdf](https://d2khazk8e83rdv.cloudfront.net/moe_mapping/downloads/2Water/Wells_pdfs/727\7276013.pdf)

Well Completed Date:    2016/09/05  
 Year Completed:        2016  
 Depth (m):              27.051  
 Latitude:                43.6896905298604  
 Longitude:              -79.4758888965898  
 Path:                    727\7276013.pdf

Bore Hole ID:            1006298819              Elevation:  
 DP2BR:                    Elevrc:

## Wells and Additional Sources Detail Report

|                                      |                  |                                |
|--------------------------------------|------------------|--------------------------------|
| Spatial Status:                      | Zone:            | 17                             |
| Code OB:                             | East83:          | 622830.00                      |
| Code OB Desc:                        | North83:         | 4838537.00                     |
| Open Hole:                           | Org CS:          | UTM83                          |
| Cluster Kind:                        | UTMRC:           | 4                              |
| Date Completed: 05-Sep-2016 00:00:00 | UTMRC Desc:      | margin of error : 30 m - 100 m |
| Remarks:                             | Location Method: | wwr                            |
| Elevrc Desc:                         |                  |                                |
| Location Source Date:                |                  |                                |
| Improvement Location Source:         |                  |                                |
| Improvement Location Method:         |                  |                                |
| Source Revision                      |                  |                                |
| Comment:                             |                  |                                |
| Supplier Comment:                    |                  |                                |

|                          |            |
|--------------------------|------------|
| Formation ID:            | 1006459002 |
| Layer:                   | 2          |
| Color:                   | 2          |
| General Color:           | GREY       |
| Mat1:                    | 05         |
| Most Common Material:    | CLAY       |
| Mat2:                    |            |
| Mat2 Desc:               |            |
| Mat3:                    |            |
| Mat3 Desc:               |            |
| Formation Top Depth:     | 14.0       |
| Formation End Depth:     | 56.0       |
| Formation End Depth UOM: | ft         |

|                          |            |
|--------------------------|------------|
| Formation ID:            | 1006459001 |
| Layer:                   | 1          |
| Color:                   | 6          |
| General Color:           | BROWN      |
| Mat1:                    | 28         |
| Most Common Material:    | SAND       |
| Mat2:                    | 05         |
| Mat2 Desc:               | CLAY       |
| Mat3:                    |            |
| Mat3 Desc:               |            |
| Formation Top Depth:     | 0.0        |
| Formation End Depth:     | 14.0       |
| Formation End Depth UOM: | ft         |

## Wells and Additional Sources Detail Report

Formation ID: 1006459003  
Layer: 3  
Color: 2  
General Color: GREY  
Mat1: 05  
Most Common Material: CLAY  
Mat2: 06  
Mat2 Desc: SILT  
Mat3:  
Mat3 Desc:  
Formation Top Depth: 56.0  
Formation End Depth: 76.0  
Formation End Depth UOM: ft

Formation ID: 1006459004  
Layer: 4  
Color: 2  
General Color: GREY  
Mat1: 05  
Most Common Material: CLAY  
Mat2:  
Mat2 Desc:  
Mat3:  
Mat3 Desc:  
Formation Top Depth: 76.0  
Formation End Depth: 88.0  
Formation End Depth UOM: ft

Formation ID: 1006459005  
Layer: 5  
Color: 2  
General Color: GREY  
Mat1: 17  
Most Common Material: SHALE  
Mat2: 71  
Mat2 Desc: FRACTURED  
Mat3:  
Mat3 Desc:  
Formation Top Depth: 88.0  
Formation End Depth: 88.75  
Formation End Depth UOM: ft

Plug ID: 1006459012

## Wells and Additional Sources Detail Report

Layer: 1  
Plug From: 0.0  
Plug To: 25.0  
Plug Depth UOM: ft

Plug ID: 1006459013  
Layer: 2  
Plug From: 25.0  
Plug To: 88.75  
Plug Depth UOM: ft

Method Construction ID: 1006459011  
Method Construction Code: B  
Method Construction: Other Method  
Other Method Construction: AIR ROTARY

Pipe ID: 1006459000  
Casing No: 0  
Comment:  
Alt Name:

Casing ID: 1006459008  
Layer: 1  
Material: 5  
Open Hole or Material: PLASTIC  
Depth From: 0.0  
Depth To: 25.0  
Casing Diameter: 4.0  
Casing Diameter UOM: inch  
Casing Depth UOM: ft

Screen ID: 1006459009  
Layer: 1  
Slot: 10  
Screen Top Depth: 25.0  
Screen End Depth: 88.75  
Screen Material: 5  
Screen Depth UOM: ft  
Screen Diameter UOM: inch  
Screen Diameter: 4.0



# Wells and Additional Sources Detail Report

Water ID: 1006459007  
 Layer:  
 Kind Code:  
 Kind:  
 Water Found Depth:  
 Water Found Depth UOM: ft

Hole ID: 1006459006  
 Diameter: 8.0  
 Depth From: 0.0  
 Depth To: 88.75  
 Hole Depth UOM: ft  
 Hole Diameter UOM: inch

|                    |            |             |                   |
|--------------------|------------|-------------|-------------------|
| Bore Hole ID:      | 1006298819 | Tag No:     | A215356           |
| Depth M:           | 27.051     | Contractor: | 3413              |
| Year Completed:    | 2016       | Path:       | 727\7276013.pdf   |
| Well Completed Dt: | 2016/09/05 | Latitude:   | 43.6896905298604  |
| Audit No:          | Z245171    | Longitude:  | -79.4758888965898 |

| Map Key | Direction | Distance (km) | Distance (m) | Elevation (m) | DB   |
|---------|-----------|---------------|--------------|---------------|------|
| 125     | SW        | 0.13          | 132.79       | 125.44        | WWIS |

|                     |              |                    |                      |
|---------------------|--------------|--------------------|----------------------|
| Well ID:            | 7276008      | Flowing (Y/N):     |                      |
| Construction Date:  |              | Flow Rate:         |                      |
| Use 1st:            | Dewatering   | Data Entry Status: |                      |
| Use 2nd:            |              | Data Src:          |                      |
| Final Well Status:  | Dewatering   | Date Received:     | 29-Nov-2016 00:00:00 |
| Water Type:         |              | Selected Flag:     | TRUE                 |
| Casing Material:    |              | Abandonment Rec:   |                      |
| Audit No:           | Z245170      | Contractor:        | 3413                 |
| Tag:                | A201834      | Form Version:      | 7                    |
| Constructn Method:  |              | Owner:             |                      |
| Elevation (m):      |              | County:            | YORK AND TORONT      |
| Elevatn Reliabilty: |              | Lot:               |                      |
| Depth to Bedrock:   |              | Concession:        |                      |
| Well Depth:         |              | Concession Name:   |                      |
| Overburden/Bedrock: |              | Easting NAD83:     |                      |
| Pump Rate:          |              | Northing NAD83:    |                      |
| Static Water Level: |              | Zone:              |                      |
| Clear/Cloudy:       |              | UTM Reliability:   |                      |
| Municipality:       | YORK BOROUGH |                    |                      |
| Site Info:          |              |                    |                      |

# Wells and Additional Sources Detail Report

PDF URL (Map): [https://d2khazk8e83rdv.cloudfront.net/moe\\_mapping/downloads/2Water/Wells\\_pdfs/727\7276008.pdf](https://d2khazk8e83rdv.cloudfront.net/moe_mapping/downloads/2Water/Wells_pdfs/727\7276008.pdf)

Well Completed Date: 2016/09/10  
Year Completed: 2016  
Depth (m): 26.9495016  
Latitude: 43.6896450295334  
Longitude: -79.4758528245676  
Path: 727\7276008.pdf

|                              |                      |                  |                                |
|------------------------------|----------------------|------------------|--------------------------------|
| Bore Hole ID:                | 1006298804           | Elevation:       |                                |
| DP2BR:                       |                      | Elevrc:          |                                |
| Spatial Status:              |                      | Zone:            | 17                             |
| Code OB:                     |                      | East83:          | 622833.00                      |
| Code OB Desc:                |                      | North83:         | 4838532.00                     |
| Open Hole:                   |                      | Org CS:          | UTM83                          |
| Cluster Kind:                |                      | UTMRC:           | 4                              |
| Date Completed:              | 10-Sep-2016 00:00:00 | UTMRC Desc:      | margin of error : 30 m - 100 m |
| Remarks:                     |                      | Location Method: | wwr                            |
| Elevrc Desc:                 |                      |                  |                                |
| Location Source Date:        |                      |                  |                                |
| Improvement Location Source: |                      |                  |                                |
| Improvement Location Method: |                      |                  |                                |
| Source Revision              |                      |                  |                                |
| Comment:                     |                      |                  |                                |
| Supplier Comment:            |                      |                  |                                |

Formation ID: 1006458870  
Layer: 3  
Color: 2  
General Color: GREY  
Mat1: 06  
Most Common Material: SILT  
Mat2: 05  
Mat2 Desc: CLAY  
Mat3:  
Mat3 Desc:  
Formation Top Depth: 67.0  
Formation End Depth: 78.0  
Formation End Depth UOM: ft

Formation ID: 1006458871  
Layer: 4

## Wells and Additional Sources Detail Report

Color: 2  
General Color: GREY  
Mat1: 05  
Most Common Material: CLAY  
Mat2:  
Mat2 Desc:  
Mat3:  
Mat3 Desc:  
Formation Top Depth: 78.0  
Formation End Depth: 88.0  
Formation End Depth UOM: ft

Formation ID: 1006458872  
Layer: 5  
Color: 2  
General Color: GREY  
Mat1: 17  
Most Common Material: SHALE  
Mat2: 71  
Mat2 Desc: FRACTURED  
Mat3:  
Mat3 Desc:  
Formation Top Depth: 88.0  
Formation End Depth: 88.41699981689453  
Formation End Depth UOM: ft

Formation ID: 1006458869  
Layer: 2  
Color: 2  
General Color: GREY  
Mat1: 05  
Most Common Material: CLAY  
Mat2:  
Mat2 Desc:  
Mat3:  
Mat3 Desc:  
Formation Top Depth: 12.0  
Formation End Depth: 67.0  
Formation End Depth UOM: ft

Formation ID: 1006458868  
Layer: 1  
Color: 6

## Wells and Additional Sources Detail Report

General Color: BROWN  
Mat1: 28  
Most Common Material: SAND  
Mat2:  
Mat2 Desc:  
Mat3:  
Mat3 Desc:  
Formation Top Depth: 0.0  
Formation End Depth: 12.0  
Formation End Depth UOM: ft

Plug ID: 1006458883  
Layer: 1  
Plug From: 0.0  
Plug To: 25.0  
Plug Depth UOM: ft

Plug ID: 1006458885  
Layer: 2  
Plug From: 25.0  
Plug To: 88.41699981689453  
Plug Depth UOM: ft

Method Construction ID: 1006458878  
Method Construction Code: 2  
Method Construction: Rotary (Convent.)  
Other Method Construction:

Pipe ID: 1006458867  
Casing No: 0  
Comment:  
Alt Name:

Casing ID: 1006458875  
Layer: 1  
Material: 5  
Open Hole or Material: PLASTIC  
Depth From: 0.0  
Depth To: 25.0  
Casing Diameter: 4.0  
Casing Diameter UOM: inch

## Wells and Additional Sources Detail Report

Casing Depth UOM: ft

Screen ID: 1006458876  
 Layer: 1  
 Slot: 10  
 Screen Top Depth: 0.0  
 Screen End Depth: 88.41699981689453  
 Screen Material: 5  
 Screen Depth UOM: ft  
 Screen Diameter UOM: inch  
 Screen Diameter: 4.0

Water ID: 1006458874  
 Layer:  
 Kind Code:  
 Kind:  
 Water Found Depth:  
 Water Found Depth UOM: ft

Hole ID: 1006458873  
 Diameter: 8.0  
 Depth From: 0.0  
 Depth To: 88.41699981689453  
 Hole Depth UOM: ft  
 Hole Diameter UOM: inch

|                    |            |             |                   |
|--------------------|------------|-------------|-------------------|
| Bore Hole ID:      | 1006298804 | Tag No:     | A201834           |
| Depth M:           | 26.9495016 | Contractor: | 3413              |
| Year Completed:    | 2016       | Path:       | 727\7276008.pdf   |
| Well Completed Dt: | 2016/09/10 | Latitude:   | 43.6896450295334  |
| Audit No:          | Z245170    | Longitude:  | -79.4758528245676 |

| Map Key | Direction | Distance (km) | Distance (m) | Elevation (m) | DB   |
|---------|-----------|---------------|--------------|---------------|------|
| 126     | SW        | 0.13          | 133.33       | 125.41        | WWIS |

|                    |                   |                    |                      |
|--------------------|-------------------|--------------------|----------------------|
| Well ID:           | 7153850           | Flowing (Y/N):     |                      |
| Construction Date: |                   | Flow Rate:         |                      |
| Use 1st:           | Monitoring        | Data Entry Status: |                      |
| Use 2nd:           |                   | Data Src:          |                      |
| Final Well Status: | Observation Wells | Date Received:     | 02-Nov-2010 00:00:00 |
| Water Type:        |                   | Selected Flag:     | TRUE                 |
| Casing Material:   |                   | Abandonment Rec:   |                      |

## Wells and Additional Sources Detail Report

|                     |              |                  |                 |
|---------------------|--------------|------------------|-----------------|
| Audit No:           | Z099574      | Contractor:      | 7075            |
| Tag:                | A096204      | Form Version:    | 7               |
| Constructn Method:  |              | Owner:           |                 |
| Elevation (m):      |              | County:          | YORK AND TORONT |
| Elevatn Reliabilty: |              | Lot:             |                 |
| Depth to Bedrock:   |              | Concession:      |                 |
| Well Depth:         |              | Concession Name: |                 |
| Overburden/Bedrock: |              | Easting NAD83:   |                 |
| Pump Rate:          |              | Northing NAD83:  |                 |
| Static Water Level: |              | Zone:            |                 |
| Clear/Cloudy:       |              | UTM Reliability: |                 |
| Municipality:       | YORK BOROUGH |                  |                 |
| Site Info:          |              |                  |                 |

PDF URL (Map): [https://d2khazk8e83rdv.cloudfront.net/moe\\_mapping/downloads/2Water/Wells\\_pdfs/715\7153850.pdf](https://d2khazk8e83rdv.cloudfront.net/moe_mapping/downloads/2Water/Wells_pdfs/715\7153850.pdf)

Well Completed Date: 2010/10/05  
Year Completed: 2010  
Depth (m): 28  
Latitude: 43.689763694279  
Longitude: -79.4759739007019  
Path: 715\7153850.pdf

|                              |                      |                  |                             |
|------------------------------|----------------------|------------------|-----------------------------|
| Bore Hole ID:                | 1003358860           | Elevation:       |                             |
| DP2BR:                       |                      | Elevrc:          |                             |
| Spatial Status:              |                      | Zone:            | 17                          |
| Code OB:                     |                      | East83:          | 622823.00                   |
| Code OB Desc:                |                      | North83:         | 4838545.00                  |
| Open Hole:                   |                      | Org CS:          | UTM83                       |
| Cluster Kind:                |                      | UTMRC:           | 3                           |
| Date Completed:              | 05-Oct-2010 00:00:00 | UTMRC Desc:      | margin of error : 10 - 30 m |
| Remarks:                     |                      | Location Method: | wwr                         |
| Elevrc Desc:                 |                      |                  |                             |
| Location Source Date:        |                      |                  |                             |
| Improvement Location Source: |                      |                  |                             |
| Improvement Location Method: |                      |                  |                             |
| Source Revision Comment:     |                      |                  |                             |
| Supplier Comment:            |                      |                  |                             |

Formation ID: 1003406307  
Layer: 1  
Color: 6  
General Color: BROWN

## Wells and Additional Sources Detail Report

Mat1: 28  
Most Common Material: SAND  
Mat2: 11  
Mat2 Desc: GRAVEL  
Mat3: 77  
Mat3 Desc: LOOSE  
Formation Top Depth: 0.0  
Formation End Depth: 3.0  
Formation End Depth UOM: m

Formation ID: 1003406308  
Layer: 2  
Color: 2  
General Color: GREY  
Mat1: 05  
Most Common Material: CLAY  
Mat2: 06  
Mat2 Desc: SILT  
Mat3: 68  
Mat3 Desc: DRY  
Formation Top Depth: 3.0  
Formation End Depth: 16.5  
Formation End Depth UOM: m

Formation ID: 1003406309  
Layer: 3  
Color: 2  
General Color: GREY  
Mat1: 06  
Most Common Material: SILT  
Mat2:  
Mat2 Desc:  
Mat3: 77  
Mat3 Desc: LOOSE  
Formation Top Depth: 16.5  
Formation End Depth: 18.0  
Formation End Depth UOM: m

Formation ID: 1003406310  
Layer: 4  
Color: 2  
General Color: GREY  
Mat1: 05

## Wells and Additional Sources Detail Report

Most Common Material: CLAY  
Mat2: 06  
Mat2 Desc: SILT  
Mat3:  
Mat3 Desc:  
Formation Top Depth: 18.0  
Formation End Depth: 28.0  
Formation End Depth UOM: m

Plug ID: 1003406312  
Layer: 1  
Plug From: 0.0  
Plug To: 24.0  
Plug Depth UOM: m

Method Construction ID: 1003406317  
Method Construction Code: 2  
Method Construction: Rotary (Convent.)  
Other Method Construction:

Pipe ID: 1003406306  
Casing No: 0  
Comment:  
Alt Name:

Casing ID: 1003406314  
Layer: 1  
Material: 5  
Open Hole or Material: PLASTIC  
Depth From: 0.0  
Depth To: 24.0  
Casing Diameter: 2.0  
Casing Diameter UOM: cm  
Casing Depth UOM: m

Screen ID: 1003406315  
Layer: 1  
Slot: 10  
Screen Top Depth: 24.0  
Screen End Depth: 28.0  
Screen Material: 5



## Wells and Additional Sources Detail Report

Screen Depth UOM: m  
 Screen Diameter UOM: cm  
 Screen Diameter: 2.0

Water ID: 1003406313  
 Layer:  
 Kind Code:  
 Kind:  
 Water Found Depth:  
 Water Found Depth UOM: m

Hole ID: 1003406311  
 Diameter: 8.0  
 Depth From: 0.0  
 Depth To: 28.0  
 Hole Depth UOM: m  
 Hole Diameter UOM: m

|                    |            |             |                   |
|--------------------|------------|-------------|-------------------|
| Bore Hole ID:      | 1003358860 | Tag No:     | A096204           |
| Depth M:           | 28         | Contractor: | 7075              |
| Year Completed:    | 2010       | Path:       | 715\7153850.pdf   |
| Well Completed Dt: | 2010/10/05 | Latitude:   | 43.689763694279   |
| Audit No:          | Z099574    | Longitude:  | -79.4759739007019 |

| Map Key | Direction | Distance (km) | Distance (m) | Elevation (m) | DB   |
|---------|-----------|---------------|--------------|---------------|------|
| 127     | SW        | 0.13          | 134.59       | 125.14        | WWIS |

|                     |            |                    |                      |
|---------------------|------------|--------------------|----------------------|
| Well ID:            | 7276010    | Flowing (Y/N):     |                      |
| Construction Date:  |            | Flow Rate:         |                      |
| Use 1st:            | Dewatering | Data Entry Status: |                      |
| Use 2nd:            |            | Data Src:          |                      |
| Final Well Status:  | Dewatering | Date Received:     | 29-Nov-2016 00:00:00 |
| Water Type:         |            | Selected Flag:     | TRUE                 |
| Casing Material:    |            | Abandonment Rec:   |                      |
| Audit No:           | Z245175    | Contractor:        | 3413                 |
| Tag:                | A215348    | Form Version:      | 7                    |
| Constructn Method:  |            | Owner:             |                      |
| Elevation (m):      |            | County:            | YORK AND TORONT      |
| Elevatn Reliabilty: |            | Lot:               |                      |
| Depth to Bedrock:   |            | Concession:        |                      |
| Well Depth:         |            | Concession Name:   |                      |
| Overburden/Bedrock: |            | Easting NAD83:     |                      |
| Pump Rate:          |            | Northing NAD83:    |                      |

## Wells and Additional Sources Detail Report

Static Water Level: Zone:  
Clear/Cloudy: UTM Reliability:  
Municipality: YORK BOROUGH  
Site Info:  
  
PDF URL (Map): [https://d2khazk8e83rdv.cloudfront.net/moe\\_mapping/downloads/2Water/Wells\\_pdfs/727\7276010.pdf](https://d2khazk8e83rdv.cloudfront.net/moe_mapping/downloads/2Water/Wells_pdfs/727\7276010.pdf)

Well Completed Date: 2016/09/10  
Year Completed: 2016  
Depth (m): 27.303984  
Latitude: 43.6896088608671  
Longitude: -79.4758413325204  
Path: 727\7276010.pdf

Bore Hole ID: 1006298810 Elevation:  
DP2BR: Elevrc:  
Spatial Status: Zone: 17  
Code OB: East83: 622834.00  
Code OB Desc: North83: 4838528.00  
Open Hole: Org CS: UTM83  
Cluster Kind: UTMRC: 4  
Date Completed: 10-Sep-2016 00:00:00 UTMRC Desc: margin of error : 30 m - 100 m  
Remarks: Location Method: wwr  
Elevrc Desc:  
Location Source Date:  
Improvement Location  
Source:  
Improvement Location  
Method:  
Source Revision  
Comment:  
Supplier Comment:

Formation ID: 1006458924  
Layer: 2  
Color: 2  
General Color: GREY  
Mat1: 05  
Most Common Material: CLAY  
Mat2:  
Mat2 Desc:  
Mat3:  
Mat3 Desc:  
Formation Top Depth: 58.0  
Formation End Depth: 70.0  
Formation End Depth: ft  
UOM:

## Wells and Additional Sources Detail Report

Formation ID: 1006458926  
Layer: 4  
Color: 2  
General Color: GREY  
Mat1: 05  
Most Common Material: CLAY  
Mat2:  
Mat2 Desc:  
Mat3:  
Mat3 Desc:  
Formation Top Depth: 75.0  
Formation End Depth: 89.58000183105469  
Formation End Depth UOM: ft

Formation ID: 1006458925  
Layer: 3  
Color: 2  
General Color: GREY  
Mat1: 06  
Most Common Material: SILT  
Mat2:  
Mat2 Desc:  
Mat3:  
Mat3 Desc:  
Formation Top Depth: 70.0  
Formation End Depth: 75.0  
Formation End Depth UOM: ft

Formation ID: 1006458923  
Layer: 1  
Color: 6  
General Color: BROWN  
Mat1: 05  
Most Common Material: CLAY  
Mat2: 17  
Mat2 Desc: SHALE  
Mat3:  
Mat3 Desc:  
Formation Top Depth: 0.0  
Formation End Depth: 58.0  
Formation End Depth UOM: ft

## Wells and Additional Sources Detail Report

Plug ID: 1006458933  
Layer: 1  
Plug From: 0.0  
Plug To: 25.0  
Plug Depth UOM: ft

Plug ID: 1006458934  
Layer: 2  
Plug From: 0.0  
Plug To: 89.58000183105469  
Plug Depth UOM: ft

Method Construction ID: 1006458932  
Method Construction Code: B  
Method Construction: Other Method  
Other Method Construction: AIR ROTARY

Pipe ID: 1006458922  
Casing No: 0  
Comment:  
Alt Name:

Casing ID: 1006458929  
Layer: 1  
Material: 5  
Open Hole or Material: PLASTIC  
Depth From: 0.0  
Depth To: 25.0  
Casing Diameter: 4.0  
Casing Diameter UOM: inch  
Casing Depth UOM: ft

Screen ID: 1006458930  
Layer: 1  
Slot: 10  
Screen Top Depth: 25.0  
Screen End Depth: 89.58000183105469  
Screen Material: 5  
Screen Depth UOM: ft  
Screen Diameter UOM: inch

# Wells and Additional Sources Detail Report

Screen Diameter: 4.0

Water ID: 1006458928  
 Layer:  
 Kind Code:  
 Kind:  
 Water Found Depth:  
 Water Found Depth UOM: ft

Hole ID: 1006458927  
 Diameter: 8.0  
 Depth From: 0.0  
 Depth To: 89.58000183105469  
 Hole Depth UOM: ft  
 Hole Diameter UOM: inch

|                    |            |             |                   |
|--------------------|------------|-------------|-------------------|
| Bore Hole ID:      | 1006298810 | Tag No:     | A215348           |
| Depth M:           | 27.303984  | Contractor: | 3413              |
| Year Completed:    | 2016       | Path:       | 727\7276010.pdf   |
| Well Completed Dt: | 2016/09/10 | Latitude:   | 43.6896088608671  |
| Audit No:          | Z245175    | Longitude:  | -79.4758413325204 |

| Map Key | Direction | Distance (km) | Distance (m) | Elevation (m) | DB   |
|---------|-----------|---------------|--------------|---------------|------|
| 128     | SW        | 0.14          | 135.08       | 125.38        | WWIS |

|                     |            |                    |                      |
|---------------------|------------|--------------------|----------------------|
| Well ID:            | 7276011    | Flowing (Y/N):     |                      |
| Construction Date:  |            | Flow Rate:         |                      |
| Use 1st:            | Dewatering | Data Entry Status: |                      |
| Use 2nd:            |            | Data Src:          |                      |
| Final Well Status:  | Dewatering | Date Received:     | 29-Nov-2016 00:00:00 |
| Water Type:         |            | Selected Flag:     | TRUE                 |
| Casing Material:    |            | Abandonment Rec:   |                      |
| Audit No:           | Z245169    | Contractor:        | 3413                 |
| Tag:                | A201835    | Form Version:      | 7                    |
| Constructn Method:  |            | Owner:             |                      |
| Elevation (m):      |            | County:            | YORK AND TORONT      |
| Elevatn Reliabilty: |            | Lot:               |                      |
| Depth to Bedrock:   |            | Concession:        |                      |
| Well Depth:         |            | Concession Name:   |                      |
| Overburden/Bedrock: |            | Easting NAD83:     |                      |
| Pump Rate:          |            | Northing NAD83:    |                      |
| Static Water Level: |            | Zone:              |                      |
| Clear/Cloudy:       |            | UTM Reliability:   |                      |

## Wells and Additional Sources Detail Report

Municipality: YORK BOROUGH  
Site Info:

PDF URL (Map): [https://d2khazk8e83rdv.cloudfront.net/moe\\_mapping/downloads/2Water/Wells\\_pdfs/727\7276011.pdf](https://d2khazk8e83rdv.cloudfront.net/moe_mapping/downloads/2Water/Wells_pdfs/727\7276011.pdf)

Well Completed Date: 2016/09/10  
Year Completed: 2016  
Depth (m): 26.9495016  
Latitude: 43.6895815275772  
Longitude: -79.4758172085617  
Path: 727\7276011.pdf

|                              |                      |                  |                                |
|------------------------------|----------------------|------------------|--------------------------------|
| Bore Hole ID:                | 1006298813           | Elevation:       |                                |
| DP2BR:                       |                      | Elevrc:          |                                |
| Spatial Status:              |                      | Zone:            | 17                             |
| Code OB:                     |                      | East83:          | 622836.00                      |
| Code OB Desc:                |                      | North83:         | 4838525.00                     |
| Open Hole:                   |                      | Org CS:          | UTM83                          |
| Cluster Kind:                |                      | UTMRC:           | 4                              |
| Date Completed:              | 10-Sep-2016 00:00:00 | UTMRC Desc:      | margin of error : 30 m - 100 m |
| Remarks:                     |                      | Location Method: | wwr                            |
| Elevrc Desc:                 |                      |                  |                                |
| Location Source Date:        |                      |                  |                                |
| Improvement Location Source: |                      |                  |                                |
| Improvement Location Method: |                      |                  |                                |
| Source Revision              |                      |                  |                                |
| Comment:                     |                      |                  |                                |
| Supplier Comment:            |                      |                  |                                |

Formation ID: 1006458949  
Layer: 1  
Color: 6  
General Color: BROWN  
Mat1: 28  
Most Common Material: SAND  
Mat2: 05  
Mat2 Desc: CLAY  
Mat3:  
Mat3 Desc:  
Formation Top Depth: 0.0  
Formation End Depth: 14.0  
Formation End Depth UOM: ft

## Wells and Additional Sources Detail Report

Formation ID: 1006458951  
Layer: 3  
Color: 2  
General Color: GREY  
Mat1: 06  
Most Common Material: SILT  
Mat2:  
Mat2 Desc:  
Mat3:  
Mat3 Desc:  
Formation Top Depth: 70.0  
Formation End Depth: 78.0  
Formation End Depth UOM: ft

Formation ID: 1006458950  
Layer: 2  
Color: 2  
General Color: GREY  
Mat1: 05  
Most Common Material: CLAY  
Mat2:  
Mat2 Desc:  
Mat3:  
Mat3 Desc:  
Formation Top Depth: 14.0  
Formation End Depth: 70.0  
Formation End Depth UOM: ft

Formation ID: 1006458952  
Layer: 4  
Color: 2  
General Color: GREY  
Mat1: 05  
Most Common Material: CLAY  
Mat2:  
Mat2 Desc:  
Mat3:  
Mat3 Desc:  
Formation Top Depth: 78.0  
Formation End Depth: 88.41699981689453  
Formation End Depth UOM: ft

Plug ID: 1006458960

## Wells and Additional Sources Detail Report

Layer: 2  
Plug From: 25.0  
Plug To: 88.41699981689453  
Plug Depth UOM: ft

Plug ID: 1006458959  
Layer: 1  
Plug From: 0.0  
Plug To: 25.0  
Plug Depth UOM: ft

Method Construction ID: 1006458958  
Method Construction Code: 2  
Method Construction: Rotary (Convent.)  
Other Method Construction:

Pipe ID: 1006458948  
Casing No: 0  
Comment:  
Alt Name:

Casing ID: 1006458955  
Layer: 1  
Material: 5  
Open Hole or Material: PLASTIC  
Depth From: 0.0  
Depth To: 25.0  
Casing Diameter: 4.0  
Casing Diameter UOM: inch  
Casing Depth UOM: ft

Screen ID: 1006458956  
Layer: 1  
Slot: 10  
Screen Top Depth: 25.0  
Screen End Depth: 88.41699981689453  
Screen Material: 5  
Screen Depth UOM: ft  
Screen Diameter UOM: inch  
Screen Diameter: 4.0



# Wells and Additional Sources Detail Report

Water ID: 1006458954  
 Layer:  
 Kind Code:  
 Kind:  
 Water Found Depth:  
 Water Found Depth UOM: ft

Hole ID: 1006458953  
 Diameter: 8.0  
 Depth From: 0.0  
 Depth To: 88.41699981689453  
 Hole Depth UOM: ft  
 Hole Diameter UOM: inch

|                    |            |             |                   |
|--------------------|------------|-------------|-------------------|
| Bore Hole ID:      | 1006298813 | Tag No:     | A201835           |
| Depth M:           | 26.9495016 | Contractor: | 3413              |
| Year Completed:    | 2016       | Path:       | 727\7276011.pdf   |
| Well Completed Dt: | 2016/09/10 | Latitude:   | 43.6895815275772  |
| Audit No:          | Z245169    | Longitude:  | -79.4758172085617 |

| Map Key | Direction | Distance (km) | Distance (m) | Elevation (m) | DB   |
|---------|-----------|---------------|--------------|---------------|------|
| 128     | SW        | 0.14          | 135.08       | 125.38        | WWIS |

|                     |              |                    |                      |
|---------------------|--------------|--------------------|----------------------|
| Well ID:            | 7379606      | Flowing (Y/N):     |                      |
| Construction Date:  |              | Flow Rate:         |                      |
| Use 1st:            |              | Data Entry Status: | Yes                  |
| Use 2nd:            |              | Data Src:          |                      |
| Final Well Status:  |              | Date Received:     | 02-Feb-2021 00:00:00 |
| Water Type:         |              | Selected Flag:     | TRUE                 |
| Casing Material:    |              | Abandonment Rec:   |                      |
| Audit No:           | Z352428      | Contractor:        | 6875                 |
| Tag:                |              | Form Version:      | 7                    |
| Constructn Method:  |              | Owner:             |                      |
| Elevation (m):      |              | County:            | YORK AND TORONT      |
| Elevatn Reliabilty: |              | Lot:               |                      |
| Depth to Bedrock:   |              | Concession:        |                      |
| Well Depth:         |              | Concession Name:   |                      |
| Overburden/Bedrock: |              | Easting NAD83:     |                      |
| Pump Rate:          |              | Northing NAD83:    |                      |
| Static Water Level: |              | Zone:              |                      |
| Clear/Cloudy:       |              | UTM Reliability:   |                      |
| Municipality:       | YORK BOROUGH |                    |                      |
| Site Info:          |              |                    |                      |

# Wells and Additional Sources Detail Report

|                              |                      |                  |                                |
|------------------------------|----------------------|------------------|--------------------------------|
| Bore Hole ID:                | 1008628858           | Elevation:       |                                |
| DP2BR:                       |                      | Elevrc:          |                                |
| Spatial Status:              |                      | Zone:            | 17                             |
| Code OB:                     |                      | East83:          | 622836.00                      |
| Code OB Desc:                |                      | North83:         | 4838525.00                     |
| Open Hole:                   |                      | Org CS:          | UTM83                          |
| Cluster Kind:                |                      | UTMRC:           | 4                              |
| Date Completed:              | 17-Dec-2020 00:00:00 | UTMRC Desc:      | margin of error : 30 m - 100 m |
| Remarks:                     |                      | Location Method: | wwr                            |
| Elevrc Desc:                 |                      |                  |                                |
| Location Source Date:        |                      |                  |                                |
| Improvement Location Source: |                      |                  |                                |
| Improvement Location Method: |                      |                  |                                |
| Source Revision              |                      |                  |                                |
| Comment:                     |                      |                  |                                |
| Supplier Comment:            |                      |                  |                                |

|                    |            |             |                   |
|--------------------|------------|-------------|-------------------|
| Bore Hole ID:      | 1008628858 | Tag No:     |                   |
| Depth M:           |            | Contractor: | 6875              |
| Year Completed:    | 2020       | Path:       |                   |
| Well Completed Dt: | 2020/12/17 | Latitude:   | 43.6895815275772  |
| Audit No:          | Z352428    | Longitude:  | -79.4758172085617 |

| Map Key | Direction | Distance (km) | Distance (m) | Elevation (m) | DB   |
|---------|-----------|---------------|--------------|---------------|------|
| 129     | SW        | 0.14          | 136.53       | 125.44        | WWIS |

|                     |                          |                    |                      |
|---------------------|--------------------------|--------------------|----------------------|
| Well ID:            | 7196177                  | Flowing (Y/N):     |                      |
| Construction Date:  |                          | Flow Rate:         |                      |
| Use 1st:            | Monitoring and Test Hole | Data Entry Status: |                      |
| Use 2nd:            |                          | Data Src:          |                      |
| Final Well Status:  | Test Hole                | Date Received:     | 28-Jan-2013 00:00:00 |
| Water Type:         |                          | Selected Flag:     | TRUE                 |
| Casing Material:    |                          | Abandonment Rec:   |                      |
| Audit No:           | Z164219                  | Contractor:        | 7241                 |
| Tag:                | A142654                  | Form Version:      | 7                    |
| Constructn Method:  |                          | Owner:             |                      |
| Elevation (m):      |                          | County:            | YORK AND TORONT      |
| Elevatn Reliabilty: |                          | Lot:               |                      |
| Depth to Bedrock:   |                          | Concession:        |                      |
| Well Depth:         |                          | Concession Name:   |                      |
| Overburden/Bedrock: |                          | Easting NAD83:     |                      |
| Pump Rate:          |                          | Northing NAD83:    |                      |
| Static Water Level: |                          | Zone:              |                      |

## Wells and Additional Sources Detail Report

Clear/Cloudy:

UTM Reliability:

Municipality:

YORK BOROUGH

Site Info:

WKQ-005635 A0-A04

PDF URL (Map):

[https://d2khazk8e83rdv.cloudfront.net/moe\\_mapping/downloads/2Water/Wells\\_pdfs/719\7196177.pdf](https://d2khazk8e83rdv.cloudfront.net/moe_mapping/downloads/2Water/Wells_pdfs/719\7196177.pdf)

Well Completed Date:

2013/01/10

Year Completed:

2013

Depth (m):

6.096

Latitude:

43.689636690428

Longitude:

-79.4759026683725

Path:

719\7196177.pdf

Bore Hole ID:

1004244999

Elevation:

DP2BR:

Elevrc:

Spatial Status:

Zone:

17

Code OB:

East83:

622829.00

Code OB Desc:

North83:

4838531.00

Open Hole:

Org CS:

UTM83

Cluster Kind:

UTMRC:

4

Date Completed:

10-Jan-2013 00:00:00

UTMRC Desc:

margin of error : 30 m - 100 m

Remarks:

Location Method:

wwr

Elevrc Desc:

Location Source Date:

Improvement Location

Source:

Improvement Location

Method:

Source Revision

Comment:

Supplier Comment:

Formation ID:

1004780938

Layer:

3

Color:

2

General Color:

GREY

Mat1:

05

Most Common Material:

CLAY

Mat2:

06

Mat2 Desc:

SILT

Mat3:

66

Mat3 Desc:

DENSE

Formation Top Depth:

5.0

Formation End Depth:

20.0

Formation End Depth

ft

UOM:

## Wells and Additional Sources Detail Report

Formation ID: 1004780937  
Layer: 2  
Color: 6  
General Color: BROWN  
Mat1: 01  
Most Common Material: FILL  
Mat2: 28  
Mat2 Desc: SAND  
Mat3: 77  
Mat3 Desc: LOOSE  
Formation Top Depth: 1.0  
Formation End Depth: 5.0  
Formation End Depth UOM: ft

Formation ID: 1004780936  
Layer: 1  
Color:  
General Color:  
Mat1:  
Most Common Material:  
Mat2:  
Mat2 Desc:  
Mat3:  
Mat3 Desc:  
Formation Top Depth: 0.0  
Formation End Depth: 1.0  
Formation End Depth UOM: ft

Plug ID: 1004780946  
Layer: 1  
Plug From: 0.0  
Plug To: 1.0  
Plug Depth UOM: ft

Plug ID: 1004780947  
Layer: 2  
Plug From: 1.0  
Plug To: 9.0  
Plug Depth UOM: ft

Plug ID: 1004780948

## Wells and Additional Sources Detail Report

Layer: 3  
Plug From: 9.0  
Plug To: 20.0  
Plug Depth UOM: ft

Method Construction ID: 1004780945  
Method Construction Code: D  
Method Construction: Direct Push  
Other Method Construction:

Pipe ID: 1004780935  
Casing No: 0  
Comment:  
Alt Name:

Casing ID: 1004780941  
Layer: 1  
Material: 5  
Open Hole or Material: PLASTIC  
Depth From: 0.0  
Depth To: 10.0  
Casing Diameter: 1.25  
Casing Diameter UOM: inch  
Casing Depth UOM: ft

Screen ID: 1004780942  
Layer: 1  
Slot: 10  
Screen Top Depth: 10.0  
Screen End Depth: 20.0  
Screen Material: 5  
Screen Depth UOM: ft  
Screen Diameter UOM: inch  
Screen Diameter: 1.5

Water ID: 1004780940  
Layer:  
Kind Code:  
Kind:  
Water Found Depth:  
Water Found Depth UOM: ft

# Wells and Additional Sources Detail Report

Hole ID: 1004780939  
 Diameter: 2.25  
 Depth From: 0.0  
 Depth To: 20.0  
 Hole Depth UOM: ft  
 Hole Diameter UOM: inch

|                    |            |             |                   |
|--------------------|------------|-------------|-------------------|
| Bore Hole ID:      | 1004244999 | Tag No:     | A142654           |
| Depth M:           | 6.096      | Contractor: | 7241              |
| Year Completed:    | 2013       | Path:       | 719\7196177.pdf   |
| Well Completed Dt: | 2013/01/10 | Latitude:   | 43.689636690428   |
| Audit No:          | Z164219    | Longitude:  | -79.4759026683725 |

| Map Key | Direction | Distance (km) | Distance (m) | Elevation (m) | DB   |
|---------|-----------|---------------|--------------|---------------|------|
| 130     | SW        | 0.14          | 136.76       | 125.14        | WWIS |

|                     |                 |                    |                      |
|---------------------|-----------------|--------------------|----------------------|
| Well ID:            | 7261350         | Flowing (Y/N):     |                      |
| Construction Date:  |                 | Flow Rate:         |                      |
| Use 1st:            |                 | Data Entry Status: |                      |
| Use 2nd:            |                 | Data Src:          |                      |
| Final Well Status:  | Abandoned-Other | Date Received:     | 12-Apr-2016 00:00:00 |
| Water Type:         |                 | Selected Flag:     | TRUE                 |
| Casing Material:    |                 | Abandonment Rec:   | Yes                  |
| Audit No:           | Z232444         | Contractor:        | 6946                 |
| Tag:                | A142654         | Form Version:      | 7                    |
| Constructn Method:  |                 | Owner:             |                      |
| Elevation (m):      |                 | County:            | YORK AND TORONT      |
| Elevatn Reliabilty: |                 | Lot:               |                      |
| Depth to Bedrock:   |                 | Concession:        |                      |
| Well Depth:         |                 | Concession Name:   |                      |
| Overburden/Bedrock: |                 | Easting NAD83:     |                      |
| Pump Rate:          |                 | Northing NAD83:    |                      |
| Static Water Level: |                 | Zone:              |                      |
| Clear/Cloudy:       |                 | UTM Reliability:   |                      |
| Municipality:       | YORK BOROUGH    |                    |                      |
| Site Info:          |                 |                    |                      |

PDF URL (Map):

Well Completed Date: 2016/03/02  
 Year Completed: 2016  
 Depth (m):

## Wells and Additional Sources Detail Report

Latitude: 43.6896001909147  
Longitude: -79.4758663683971  
Path:

Bore Hole ID: 1005929239      Elevation:  
DP2BR:      Elevrc:  
Spatial Status:      Zone: 17  
Code OB:      East83: 622832.00  
Code OB Desc:      North83: 4838527.00  
Open Hole:      Org CS: UTM83  
Cluster Kind:      UTMRC: 4  
Date Completed: 02-Mar-2016 00:00:00      UTMRC Desc: margin of error : 30 m - 100 m  
Remarks:      Location Method: wwr  
Elevrc Desc:  
Location Source Date:  
Improvement Location  
Source:  
Improvement Location  
Method:  
Source Revision  
Comment:  
Supplier Comment:

Plug ID: 1006022623  
Layer: 1  
Plug From: 20.0  
Plug To: 0.0  
Plug Depth UOM: ft

Method Construction ID: 1006022622  
Method Construction  
Code:  
Method Construction:  
Other Method  
Construction:

Pipe ID: 1006022616  
Casing No: 0  
Comment:  
Alt Name:

Casing ID: 1006022620  
Layer: 1  
Material: 5  
Open Hole or Material: PLASTIC

## Wells and Additional Sources Detail Report

Depth From: 0.0  
 Depth To: 20.0  
 Casing Diameter: 1.25  
 Casing Diameter UOM: inch  
 Casing Depth UOM: ft

Screen ID: 1006022621  
 Layer:  
 Slot:  
 Screen Top Depth:  
 Screen End Depth:  
 Screen Material:  
 Screen Depth UOM: ft  
 Screen Diameter UOM: inch  
 Screen Diameter:

Water ID: 1006022619  
 Layer:  
 Kind Code:  
 Kind:  
 Water Found Depth:  
 Water Found Depth UOM: ft

Hole ID: 1006022618  
 Diameter:  
 Depth From:  
 Depth To:  
 Hole Depth UOM: ft  
 Hole Diameter UOM: inch

|                    |            |             |                   |
|--------------------|------------|-------------|-------------------|
| Bore Hole ID:      | 1005929239 | Tag No:     | A142654           |
| Depth M:           |            | Contractor: | 6946              |
| Year Completed:    | 2016       | Path:       | 726\7261350.pdf   |
| Well Completed Dt: | 2016/03/02 | Latitude:   | 43.6896001909147  |
| Audit No:          | Z232444    | Longitude:  | -79.4758663683971 |

| Map Key | Direction | Distance (km) | Distance (m) | Elevation (m) | DB   |
|---------|-----------|---------------|--------------|---------------|------|
| 131     | WSW       | 0.17          | 167.81       | 124.55        | WWIS |

|                    |            |                    |  |
|--------------------|------------|--------------------|--|
| Well ID:           | 7153849    | Flowing (Y/N):     |  |
| Construction Date: |            | Flow Rate:         |  |
| Use 1st:           | Monitoring | Data Entry Status: |  |



## Wells and Additional Sources Detail Report

|                      |   |                  |                      |
|----------------------|---|------------------|----------------------|
| Use 2nd:             |   | Data Src:        |                      |
| Final Well Status:   | Observation Wells   | Date Received:   | 02-Nov-2010 00:00:00 |
| Water Type:          |   | Selected Flag:   | TRUE                 |
| Casing Material:     |   | Abandonment Rec: |                      |
| Audit No:            | Z76788  | Contractor:      | 7075                 |
| Tag:                 | A096205   | Form Version:    | 4                    |
| Constructn Method:   |   | Owner:           |                      |
| Elevation (m):       |   | County:          | YORK AND TORONT      |
| Elevatn Reliability: |   | Lot:             |                      |
| Depth to Bedrock:    |   | Concession:      |                      |
| Well Depth:          |   | Concession Name: |                      |
| Overburden/Bedrock:  |   | Easting NAD83:   |                      |
| Pump Rate:           |   | Northing NAD83:  |                      |
| Static Water Level:  |   | Zone:            |                      |
| Clear/Cloudy:        |   | UTM Reliability: |                      |
| Municipality:        | YORK BOROUGH  |                  |                      |
| Site Info:           |   |                  |                      |
| PDF URL (Map):       | <a href="https://d2khazk8e83rdv.cloudfront.net/moe_mapping/downloads/2Water/Wells_pdfs/715\7153849.pdf">https://d2khazk8e83rdv.cloudfront.net/moe_mapping/downloads/2Water/Wells_pdfs/715\7153849.pdf</a> |                  |                      |

|                      |                   |
|----------------------|-------------------|
| Well Completed Date: | 2010/10/08        |
| Year Completed:      | 2010              |
| Depth (m):           | 28                |
| Latitude:            | 43.6899514835779  |
| Longitude:           | -79.4765523306049 |
| Path:                | 715\7153849.pdf   |

|                              |                      |                  |                             |
|------------------------------|----------------------|------------------|-----------------------------|
| Bore Hole ID:                | 1003358858           | Elevation:       |                             |
| DP2BR:                       |                      | Elevrc:          |                             |
| Spatial Status:              |                      | Zone:            | 17                          |
| Code OB:                     |                      | East83:          | 622776.00                   |
| Code OB Desc:                |                      | North83:         | 4838565.00                  |
| Open Hole:                   |                      | Org CS:          | UTM83                       |
| Cluster Kind:                |                      | UTMRC:           | 3                           |
| Date Completed:              | 08-Oct-2010 00:00:00 | UTMRC Desc:      | margin of error : 10 - 30 m |
| Remarks:                     |                      | Location Method: | wwr                         |
| Elevrc Desc:                 |                      |                  |                             |
| Location Source Date:        |                      |                  |                             |
| Improvement Location Source: |                      |                  |                             |
| Improvement Location Method: |                      |                  |                             |
| Source Revision              |                      |                  |                             |
| Comment:                     |                      |                  |                             |
| Supplier Comment:            |                      |                  |                             |

## Wells and Additional Sources Detail Report

Formation ID: 1003360028  
Layer: 1  
Color: 6  
General Color: BROWN  
Mat1: 28  
Most Common Material: SAND  
Mat2: 01  
Mat2 Desc: FILL  
Mat3: 77  
Mat3 Desc: LOOSE  
Formation Top Depth: 0.0  
Formation End Depth: 3.5  
Formation End Depth UOM: m

Formation ID: 1003360029  
Layer: 2  
Color: 2  
General Color: GREY  
Mat1: 05  
Most Common Material: CLAY  
Mat2: 34  
Mat2 Desc: TILL  
Mat3: 06  
Mat3 Desc: SILT  
Formation Top Depth: 3.5  
Formation End Depth: 16.5  
Formation End Depth UOM: m

Formation ID: 1003360030  
Layer: 3  
Color: 2  
General Color: GREY  
Mat1: 05  
Most Common Material: CLAY  
Mat2: 34  
Mat2 Desc: TILL  
Mat3: 79  
Mat3 Desc: PACKED  
Formation Top Depth: 16.5  
Formation End Depth: 28.0  
Formation End Depth UOM: m

Plug ID: 1003360032

## Wells and Additional Sources Detail Report

Layer: 1  
Plug From: 0.0  
Plug To: 24.0  
Plug Depth UOM: m

Method Construction ID: 1003360037  
Method Construction Code: 2  
Method Construction: Rotary (Convent.)  
Other Method Construction:

Pipe ID: 1003360027  
Casing No: 0  
Comment:  
Alt Name:

Casing ID: 1003360034  
Layer:  
Material: 5  
Open Hole or Material: PLASTIC  
Depth From:  
Depth To: 28.0  
Casing Diameter: 2.0  
Casing Diameter UOM: cm  
Casing Depth UOM: m

Screen ID: 1003360035  
Layer:  
Slot:  
Screen Top Depth:  
Screen End Depth:  
Screen Material: 5  
Screen Depth UOM:  
Screen Diameter UOM:  
Screen Diameter:

Water ID: 1003360033  
Layer: 1  
Kind Code:  
Kind:  
Water Found Depth:  
Water Found Depth UOM: m

# Wells and Additional Sources Detail Report

Hole ID: 1003360031  
 Diameter: 8.0  
 Depth From:  
 Depth To: 28.0  
 Hole Depth UOM: m  
 Hole Diameter UOM: cm

|                    |            |             |                   |
|--------------------|------------|-------------|-------------------|
| Bore Hole ID:      | 1003358858 | Tag No:     | A096205           |
| Depth M:           | 28         | Contractor: | 7075              |
| Year Completed:    | 2010       | Path:       | 715\7153849.pdf   |
| Well Completed Dt: | 2010/10/08 | Latitude:   | 43.6899514835779  |
| Audit No:          | Z76788     | Longitude:  | -79.4765523306049 |

| Map Key | Direction | Distance (km) | Distance (m) | Elevation (m) | DB   |
|---------|-----------|---------------|--------------|---------------|------|
| 132     | S         | 0.21          | 209.32       | 126.30        | WWIS |

|                     |                   |                    |                      |
|---------------------|-------------------|--------------------|----------------------|
| Well ID:            | 7204804           | Flowing (Y/N):     |                      |
| Construction Date:  |                   | Flow Rate:         |                      |
| Use 1st:            | Monitoring        | Data Entry Status: |                      |
| Use 2nd:            |                   | Data Src:          |                      |
| Final Well Status:  | Observation Wells | Date Received:     | 16-Jul-2013 00:00:00 |
| Water Type:         |                   | Selected Flag:     | TRUE                 |
| Casing Material:    |                   | Abandonment Rec:   |                      |
| Audit No:           | Z163526           | Contractor:        | 7360                 |
| Tag:                | A142449           | Form Version:      | 7                    |
| Constructn Method:  |                   | Owner:             |                      |
| Elevation (m):      |                   | County:            | YORK AND TORONT      |
| Elevatn Reliabilty: |                   | Lot:               |                      |
| Depth to Bedrock:   |                   | Concession:        |                      |
| Well Depth:         |                   | Concession Name:   |                      |
| Overburden/Bedrock: |                   | Easting NAD83:     |                      |
| Pump Rate:          |                   | Northing NAD83:    |                      |
| Static Water Level: |                   | Zone:              |                      |
| Clear/Cloudy:       |                   | UTM Reliability:   |                      |
| Municipality:       | YORK BOROUGH      |                    |                      |
| Site Info:          |                   |                    |                      |

PDF URL (Map): [https://d2khazk8e83rdv.cloudfront.net/moe\\_mapping/downloads/2Water/Wells\\_pdfs/720\7204804.pdf](https://d2khazk8e83rdv.cloudfront.net/moe_mapping/downloads/2Water/Wells_pdfs/720\7204804.pdf)

Well Completed Date: 2013/03/04  
 Year Completed: 2013  
 Depth (m): 4.572

# Wells and Additional Sources Detail Report

Latitude: 43.6885079095875  
Longitude: -79.4743058200816  
Path: 720\7204804.pdf

Bore Hole ID: 1004424462      Elevation:  
DP2BR:      Elevrc:  
Spatial Status:      Zone: 17  
Code OB:      East83: 622960.00  
Code OB Desc:      North83: 4838408.00  
Open Hole:      Org CS: UTM83  
Cluster Kind:      UTMRC: 4  
Date Completed: 04-Mar-2013 00:00:00      UTMRC Desc: margin of error : 30 m - 100 m  
Remarks:      Location Method: wwr  
Elevrc Desc:  
Location Source Date:  
Improvement Location  
Source:  
Improvement Location  
Method:  
Source Revision  
Comment:  
Supplier Comment:

Formation ID: 1004854730  
Layer: 3  
Color:  
General Color:  
Mat1: 06  
Most Common Material: SILT  
Mat2:  
Mat2 Desc:  
Mat3: 73  
Mat3 Desc: HARD  
Formation Top Depth: 10.0  
Formation End Depth: 15.0  
Formation End Depth  
UOM: ft

Formation ID: 1004854729  
Layer: 2  
Color:  
General Color:  
Mat1: 28  
Most Common Material: SAND  
Mat2:  
Mat2 Desc:  
Mat3:

## Wells and Additional Sources Detail Report

Mat3 Desc:

Formation Top Depth: 5.0  
Formation End Depth: 10.0  
Formation End Depth  
UOM: ft

Formation ID: 1004854728

Layer: 1  
Color: 6  
General Color: BROWN  
Mat1: 01  
Most Common Material: FILL

Mat2:

Mat2 Desc:

Mat3:

Mat3 Desc:

Formation Top Depth: 0.0  
Formation End Depth: 5.0  
Formation End Depth  
UOM: ft

Plug ID: 1004854737

Layer: 1  
Plug From: 3.0  
Plug To: 0.0  
Plug Depth UOM: ft

Method Construction ID: 1004854736

Method Construction  
Code: 6  
Method Construction: Boring  
Other Method  
Construction:

Pipe ID: 1004854727

Casing No: 0  
Comment:  
Alt Name:

Casing ID: 1004854733

Layer: 1  
Material: 5  
Open Hole or Material: PLASTIC  
Depth From: 0.0  
Depth To: 10.0

## Wells and Additional Sources Detail Report

Casing Diameter: 2.0  
 Casing Diameter UOM: inch  
 Casing Depth UOM: ft

Screen ID: 1004854734  
 Layer: 1  
 Slot: .10  
 Screen Top Depth: 10.0  
 Screen End Depth: 15.0  
 Screen Material: 5  
 Screen Depth UOM: ft  
 Screen Diameter UOM: inch  
 Screen Diameter: 2.5

Water ID: 1004854732  
 Layer: 1  
 Kind Code: 8  
 Kind: Untested  
 Water Found Depth: 11.0  
 Water Found Depth UOM: ft

Hole ID: 1004854731  
 Diameter: 6.0  
 Depth From: 0.0  
 Depth To: 15.0  
 Hole Depth UOM: ft  
 Hole Diameter UOM: inch

|                    |            |             |                   |
|--------------------|------------|-------------|-------------------|
| Bore Hole ID:      | 1004424462 | Tag No:     | A142449           |
| Depth M:           | 4.572      | Contractor: | 7360              |
| Year Completed:    | 2013       | Path:       | 720\7204804.pdf   |
| Well Completed Dt: | 2013/03/04 | Latitude:   | 43.6885079095875  |
| Audit No:          | Z163526    | Longitude:  | -79.4743058200816 |

| Map Key | Direction | Distance (km) | Distance (m) | Elevation (m) | DB   |
|---------|-----------|---------------|--------------|---------------|------|
| 133     | WSW       | 0.23          | 234.57       | 122.06        | WWIS |

|                    |                          |                    |                      |
|--------------------|--------------------------|--------------------|----------------------|
| Well ID:           | 7260483                  | Flowing (Y/N):     |                      |
| Construction Date: |                          | Flow Rate:         |                      |
| Use 1st:           | Monitoring and Test Hole | Data Entry Status: |                      |
| Use 2nd:           | 0                        | Data Src:          |                      |
| Final Well Status: | Monitoring and Test Hole | Date Received:     | 31-Mar-2016 00:00:00 |

## Wells and Additional Sources Detail Report

|                      |              |                  |                 |
|----------------------|--------------|------------------|-----------------|
| Water Type:          |              | Selected Flag:   | TRUE            |
| Casing Material:     |              | Abandonment Rec: |                 |
| Audit No:            | Z228281      | Contractor:      | 7241            |
| Tag:                 | A197710      | Form Version:    | 7               |
| Constructn Method:   |              | Owner:           |                 |
| Elevation (m):       |              | County:          | YORK AND TORONT |
| Elevatn Reliability: |              | Lot:             |                 |
| Depth to Bedrock:    |              | Concession:      |                 |
| Well Depth:          |              | Concession Name: |                 |
| Overburden/Bedrock:  |              | Easting NAD83:   |                 |
| Pump Rate:           |              | Northing NAD83:  |                 |
| Static Water Level:  |              | Zone:            |                 |
| Clear/Cloudy:        |              | UTM Reliability: |                 |
| Municipality:        | YORK BOROUGH |                  |                 |
| Site Info:           |              |                  |                 |

PDF URL (Map):

|                      |                   |
|----------------------|-------------------|
| Well Completed Date: | 2016/03/03        |
| Year Completed:      | 2016              |
| Depth (m):           | 30                |
| Latitude:            | 43.6897910479715  |
| Longitude:           | -79.4773505158203 |
| Path:                |                   |

|                              |                      |                  |                                |
|------------------------------|----------------------|------------------|--------------------------------|
| Bore Hole ID:                | 1005919627           | Elevation:       |                                |
| DP2BR:                       |                      | Elevrc:          |                                |
| Spatial Status:              |                      | Zone:            | 17                             |
| Code OB:                     |                      | East83:          | 622712.00                      |
| Code OB Desc:                |                      | North83:         | 4838546.00                     |
| Open Hole:                   |                      | Org CS:          | UTM83                          |
| Cluster Kind:                |                      | UTMRC:           | 4                              |
| Date Completed:              | 03-Mar-2016 00:00:00 | UTMRC Desc:      | margin of error : 30 m - 100 m |
| Remarks:                     |                      | Location Method: | wwr                            |
| Elevrc Desc:                 |                      |                  |                                |
| Location Source Date:        |                      |                  |                                |
| Improvement Location Source: |                      |                  |                                |
| Improvement Location Method: |                      |                  |                                |
| Source Revision              |                      |                  |                                |
| Comment:                     |                      |                  |                                |
| Supplier Comment:            |                      |                  |                                |

|               |            |
|---------------|------------|
| Formation ID: | 1006020244 |
| Layer:        | 1          |



## Wells and Additional Sources Detail Report

Color: 6  
General Color: BROWN  
Mat1: 02  
Most Common Material: TOPSOIL  
Mat2:  
Mat2 Desc:  
Mat3: 85  
Mat3 Desc: SOFT  
Formation Top Depth: 0.0  
Formation End Depth: 1.0  
Formation End Depth UOM: m

Formation ID: 1006020246  
Layer: 3  
Color: 6  
General Color: BROWN  
Mat1: 05  
Most Common Material: CLAY  
Mat2: 06  
Mat2 Desc: SILT  
Mat3: 85  
Mat3 Desc: SOFT  
Formation Top Depth: 5.0  
Formation End Depth: 20.0  
Formation End Depth UOM: m

Formation ID: 1006020245  
Layer: 2  
Color: 6  
General Color: BROWN  
Mat1: 01  
Most Common Material: FILL  
Mat2: 28  
Mat2 Desc: SAND  
Mat3: 85  
Mat3 Desc: SOFT  
Formation Top Depth: 1.0  
Formation End Depth: 5.0  
Formation End Depth UOM: m

Formation ID: 1006020247  
Layer: 4  
Color: 2

## Wells and Additional Sources Detail Report

General Color: GREY  
Mat1: 05  
Most Common Material: CLAY  
Mat2: 06  
Mat2 Desc: SILT  
Mat3: 85  
Mat3 Desc: SOFT  
Formation Top Depth: 20.0  
Formation End Depth: 30.0  
Formation End Depth UOM: m

Plug ID: 1006020256  
Layer: 2  
Plug From: 1.0  
Plug To: 19.0  
Plug Depth UOM: m

Plug ID: 1006020257  
Layer: 3  
Plug From: 19.0  
Plug To: 30.0  
Plug Depth UOM: m

Plug ID: 1006020255  
Layer: 1  
Plug From: 0.0  
Plug To: 1.0  
Plug Depth UOM: m

Method Construction ID: 1006020254  
Method Construction Code: B  
Method Construction: Other Method  
Other Method Construction:

Pipe ID: 1006020243  
Casing No: 0  
Comment:  
Alt Name:

Casing ID: 1006020250

## Wells and Additional Sources Detail Report

Layer: 1  
 Material: 5  
 Open Hole or Material: PLASTIC  
 Depth From: 0.0  
 Depth To: 20.0  
 Casing Diameter: 2.0  
 Casing Diameter UOM: cm  
 Casing Depth UOM: m

Screen ID: 1006020251  
 Layer: 1  
 Slot: 10  
 Screen Top Depth: 20.0  
 Screen End Depth: 30.0  
 Screen Material: 5  
 Screen Depth UOM: m  
 Screen Diameter UOM: cm  
 Screen Diameter: 2.0999999046325684

Water ID: 1006020249  
 Layer:  
 Kind Code:  
 Kind:  
 Water Found Depth:  
 Water Found Depth UOM: m

Hole ID: 1006020248  
 Diameter: 6.0  
 Depth From: 0.0  
 Depth To: 30.0  
 Hole Depth UOM: m  
 Hole Diameter UOM: cm

|                    |            |             |                   |
|--------------------|------------|-------------|-------------------|
| Bore Hole ID:      | 1005919627 | Tag No:     | A197710           |
| Depth M:           | 30         | Contractor: | 7241              |
| Year Completed:    | 2016       | Path:       | 726\7260483.pdf   |
| Well Completed Dt: | 2016/03/03 | Latitude:   | 43.6897910479715  |
| Audit No:          | Z228281    | Longitude:  | -79.4773505158203 |

| Map Key | Direction | Distance (km) | Distance (m) | Elevation (m) | DB   |
|---------|-----------|---------------|--------------|---------------|------|
| 134     | WSW       | 0.25          | 247.49       | 121.83        | WWIS |

## Wells and Additional Sources Detail Report

|                     |                          |                    |                      |
|---------------------|--------------------------|--------------------|----------------------|
| Well ID:            | 7260482                  | Flowing (Y/N):     |                      |
| Construction Date:  |                          | Flow Rate:         |                      |
| Use 1st:            | Monitoring and Test Hole | Data Entry Status: |                      |
| Use 2nd:            | 0                        | Data Src:          |                      |
| Final Well Status:  | Monitoring and Test Hole | Date Received:     | 31-Mar-2016 00:00:00 |
| Water Type:         |                          | Selected Flag:     | TRUE                 |
| Casing Material:    |                          | Abandonment Rec:   |                      |
| Audit No:           | Z228280                  | Contractor:        | 7241                 |
| Tag:                | A197711                  | Form Version:      | 7                    |
| Constructn Method:  |                          | Owner:             |                      |
| Elevation (m):      |                          | County:            | YORK AND TORONT      |
| Elevatn Reliabilty: |                          | Lot:               |                      |
| Depth to Bedrock:   |                          | Concession:        |                      |
| Well Depth:         |                          | Concession Name:   |                      |
| Overburden/Bedrock: |                          | Easting NAD83:     |                      |
| Pump Rate:          |                          | Northing NAD83:    |                      |
| Static Water Level: |                          | Zone:              |                      |
| Clear/Cloudy:       |                          | UTM Reliability:   |                      |
| Municipality:       | YORK BOROUGH             |                    |                      |
| Site Info:          |                          |                    |                      |

PDF URL (Map):

|                      |                   |
|----------------------|-------------------|
| Well Completed Date: | 2016/03/03        |
| Year Completed:      | 2016              |
| Depth (m):           | 30                |
| Latitude:            | 43.6897208592954  |
| Longitude:           | -79.4774887816608 |
| Path:                |                   |

|                              |                      |                  |                                |
|------------------------------|----------------------|------------------|--------------------------------|
| Bore Hole ID:                | 1005919608           | Elevation:       |                                |
| DP2BR:                       |                      | Elevrc:          |                                |
| Spatial Status:              |                      | Zone:            | 17                             |
| Code OB:                     |                      | East83:          | 622701.00                      |
| Code OB Desc:                |                      | North83:         | 4838538.00                     |
| Open Hole:                   |                      | Org CS:          | UTM83                          |
| Cluster Kind:                |                      | UTMRC:           | 4                              |
| Date Completed:              | 03-Mar-2016 00:00:00 | UTMRC Desc:      | margin of error : 30 m - 100 m |
| Remarks:                     |                      | Location Method: | digit                          |
| Elevrc Desc:                 |                      |                  |                                |
| Location Source Date:        |                      |                  |                                |
| Improvement Location Source: |                      |                  |                                |
| Improvement Location Method: |                      |                  |                                |
| Source Revision              |                      |                  |                                |
| Comment:                     |                      |                  |                                |

## Wells and Additional Sources Detail Report

Supplier Comment:

Formation ID: 1006020229  
Layer: 1  
Color: 6  
General Color: BROWN  
Mat1: 02  
Most Common Material: TOPSOIL  
Mat2:  
Mat2 Desc:  
Mat3: 77  
Mat3 Desc: LOOSE  
Formation Top Depth: 0.0  
Formation End Depth: 1.0  
Formation End Depth UOM: m

Formation ID: 1006020231  
Layer: 3  
Color: 6  
General Color: BROWN  
Mat1: 05  
Most Common Material: CLAY  
Mat2: 06  
Mat2 Desc: SILT  
Mat3: 85  
Mat3 Desc: SOFT  
Formation Top Depth: 5.0  
Formation End Depth: 20.0  
Formation End Depth UOM: m

Formation ID: 1006020232  
Layer: 4  
Color: 2  
General Color: GREY  
Mat1: 05  
Most Common Material: CLAY  
Mat2: 06  
Mat2 Desc: SILT  
Mat3: 85  
Mat3 Desc: SOFT  
Formation Top Depth: 20.0  
Formation End Depth: 30.0  
Formation End Depth UOM: m

## Wells and Additional Sources Detail Report

Formation ID: 1006020230  
Layer: 2  
Color: 6  
General Color: BROWN  
Mat1: 01  
Most Common Material: FILL  
Mat2: 28  
Mat2 Desc: SAND  
Mat3: 85  
Mat3 Desc: SOFT  
Formation Top Depth: 1.0  
Formation End Depth: 5.0  
Formation End Depth UOM: m

Plug ID: 1006020241  
Layer: 2  
Plug From: 1.0  
Plug To: 19.0  
Plug Depth UOM: m

Plug ID: 1006020240  
Layer: 1  
Plug From: 0.0  
Plug To: 1.0  
Plug Depth UOM: m

Plug ID: 1006020242  
Layer: 3  
Plug From: 19.0  
Plug To: 30.0  
Plug Depth UOM: m

Method Construction ID: 1006020239  
Method Construction Code: B  
Method Construction: Other Method  
Other Method Construction:

Pipe ID: 1006020228  
Casing No: 0

## Wells and Additional Sources Detail Report

Comment:

Alt Name:

Casing ID: 1006020235  
Layer: 1  
Material: 5  
Open Hole or Material: PLASTIC  
Depth From: 0.0  
Depth To: 20.0  
Casing Diameter: 2.0  
Casing Diameter UOM: cm  
Casing Depth UOM: m

Screen ID: 1006020236  
Layer: 1  
Slot: 10  
Screen Top Depth: 20.0  
Screen End Depth: 30.0  
Screen Material: 5  
Screen Depth UOM: m  
Screen Diameter UOM: cm  
Screen Diameter: 2.0999999046325684

Water ID: 1006020234  
Layer:  
Kind Code:  
Kind:  
Water Found Depth:  
Water Found Depth UOM: m

Hole ID: 1006020233  
Diameter: 6.0  
Depth From: 0.0  
Depth To: 30.0  
Hole Depth UOM: m  
Hole Diameter UOM: cm

|                    |            |             |                   |
|--------------------|------------|-------------|-------------------|
| Bore Hole ID:      | 1005919608 | Tag No:     | A197711           |
| Depth M:           | 30         | Contractor: | 7241              |
| Year Completed:    | 2016       | Path:       | 726\7260482.pdf   |
| Well Completed Dt: | 2016/03/03 | Latitude:   | 43.6897208592954  |
| Audit No:          | Z228280    | Longitude:  | -79.4774887816608 |

## Radon Information

Detailed radon information for the project property is provided below.

### Radon Zone Information

---

**ID:** 144851 **Radon Rank:** MOD

### Health Canada Radon Information

---

**Health Region:** 3595  
**Health Region Name:** City of Toronto Health Unit  
**Province or Territory:** ON  
**Number Homes in Survey:** 73  
**% Below 200 Bq/m3:** 97.3  
**% Above 200 Bq/m3:** 2.7  
**200 to 600 Bq/m3:** 2.7  
**% Above 600 Bq/m3:** 0



## Area of Natural and Scientific Interest Information

There is no ANSI unit available in this area.

## Area of Natural and Scientific Interest Information

Detailed ANSI information is provided below.

No records found for the project property or surrounding properties.

## **Federal Sources**

### **Bedrock Geology of Canada**

The Geological Map of Canada is scaled at 1:5,000,000. This map is created by Geological Survey of Canada and published by Natural Resources Canada.

**BEDROCK GEOLOGY**

### **Health Canada Radon Information**

This source is the results from the Cross-Canada Survey of Radon Concentrations in Homes, a two-year study conducted by Health Canada's National Radon Program. The aims of this study were to obtain an estimate of the proportion of the Canadian population living in homes with radon gas levels above the guideline of 200 Bq/m<sup>3</sup>, to identify previously unknown areas where radon gas exposure may constitute a health risk, and to build, over time, a map of indoor radon gas exposure levels across Canada.

**RADON**

### **National Energy Board Wells**

The NEBW database contains information on onshore & offshore oil and gas wells that are outside provincial jurisdiction(s) and are thereby regulated by the National Energy Board. Data is provided regarding the operator, well name, well ID No./UWI, status, classification, well depth, spud and release date.

**NEBP**

### **Soil Landscapes of Canada (SLC)**

Major characteristics of soil and land such as surface form, slope, water table depth, permafrost and lakes.

**SLC**

### **Surficial Geology of Canada**

This map contains information on surficial materials and associated landforms left by the retreat of the last glaciers and non glacial environments. It is based on compilation of existing maps. This data was authored by the Geological Survey of Canada and published by Natural Resources Canada.

**SURFICIAL GEOLOGY**

### **Toporama**

Toporama covers the entire area of Canada's landmass and provides topographic, geo-referenced, and symbolic information in a raster format at 1:50,000 scale. This is a digital topographic reference product made available by Natural Resources Canada (NRCan).

**TOPORAMA**

## **Provincial Sources**

### **Area of Natural and Scientific Interest**

Areas of Natural and Scientific Interest (ANSIs) are lands and waters with features that are important for natural heritage protection, appreciation, scientific study or education. This dataset is made available by Ontario Ministry of Natural Resources.

**ANSI**

### **Bedrock Geology of Ontario**

The Bedrock Geology layer shows the distribution of bedrock units underlying Ontario at a 1:250,000 scale. The geology of the province consists of Precambrian rocks of the Canadian Shield and Phanerozoic sedimentary rocks that overlie the Canadian Shield. This layer was compiled by the Precambrian Geoscience Section of Ontario Geological Survey.

**BEDROCK GEOLOGY**

### **Ontario Detailed Soil Survey (DSS3)**

Soil surveys have been published for most of the agricultural areas, and many surrounding areas, across Canada. Data from these surveys comprise the most detailed soil inventory information in the National Soil DataBase. Data is made available by Agriculture and Agri-Food Canada

**SOIL SURVEY**

### **Ontario Oil and Gas Wells**

In 1998, the MNR handed over to the Ontario Oil, Gas and Salt Resources Corporation, the responsibility of maintaining a database of oil and gas wells drilled in Ontario. The OGSRLibrary has over 20,000+ wells in their database. Information available for all wells in the ERIS database include well owner/operator, location, permit issue date, and well cap date, license No., status, depth and the primary target (rock unit) of the well being drilled. All geology/stratigraphy table information, plus all water table information is also provide for each well record.

**OOGW**

### **Provincial Groundwater Monitoring Network**

**GROUNDWATER**

## Appendix

Groundwater level and chemistry data from monitoring wells that are part of the Provincial Groundwater Monitoring Network (PGMN) Program. Precipitation data (rain) is also available for some sites. This data is provided by Ontario Ministry of Environment and Climate Change.

### **Surficial Geology of Ontario**

The Surficial Geology dataset contains a layer depicting the distribution and characteristics of surficial deposits across southern Ontario. This data set is authored by the Ontario Geological Survey.

**SURFICIAL GEOLOGY**

### **Topographic Map of Ontario**

The Ontario Basic Mapping program provides a relationship between topographic information and the provincial geographical referencing grid, thereby forming the foundation for a comprehensive provincial geographical referencing system. This data is made available by the Ontario Ministry of Natural Resources and Forestry. This is ERIS self-designed topographic map template at 1:10,000.

**TOPOGRAPHIC MAP**

### **Water Well Information System**

This database describes locations and characteristics of water wells found within Ontario in accordance with Regulation 903. It includes such information as coordinates, construction date, well depth, primary and secondary use, pump rate, static water level, well status, etc. Also included are detailed stratigraphy information, approximate depth to bedrock and the approximate depth to the water table.

**WWIS**

### **Wetlands of Ontario**

The Ministry of Natural Resources and Forestry has made available a database of wetlands in Ontario. Certain attributes identify wetlands that have been evaluated with the Ontario Wetland Evaluation System (OWES), and of those which ones have been designated as Provincially Significant Wetlands (PSW).

**WETLAND**

## **Private Sources**

### **Oil and Gas Wells**

The Nickle's Energy Group (publisher of the Daily Oil Bulletin) collects information on drilling activity including operator and well statistics. The well information database includes name, location, class, status and depth. The main Nickle's database is updated on a daily basis, however, this database is updated on a monthly basis. More information is available at [www.nickles.com](http://www.nickles.com).

**OGWE**

### **Radon Zone Information**

The Radon Potential Map is developed by Radon Environmental Management Corporation. Its objective was to illustrate the relative variation of radon risk across the country, and in 2011 it published its first geologic Radon Potential Map of Canada.

**RADON**

## Liability Notice

**Reliance on information in Report:** The Physical Setting Report (PSR) DOES NOT replace a full Phase I Environmental Site Assessment but is solely intended to be used as a review of environmental databases and physical characteristics for the site or adjacent properties.

**License for use of information in Report:** No page of this report can be used without this cover page, this notice and the project property identifier. The information in Report(s) may not be modified or re-sold.

**Your Liability for misuse:** Using this Service and/or its reports in a manner contrary to this Notice or your agreement will be in breach of copyright and contract and ERIS may obtain damages for such mis-use, including damages caused to third parties, and gives ERIS the right to terminate your account, rescind your license to any previous reports and to bar you from future use of the Service.

**No warranty of Accuracy or Liability for ERIS:** The information contained in this report has been produced by ERIS Information Limited Partnership ("ERIS") using various sources of information, including information provided by Federal and State government departments. The report applies only to the address and up to the date specified on the cover of this report, and any alterations or deviation from this description will require a new report. This report and the data contained herein does not purport to be and does not constitute a guarantee of the accuracy of the information contained herein and does not constitute a legal opinion nor medical advice. Although ERIS has endeavored to present you with information that is accurate, ERIS Information Limited Partnership disclaims, any and all liability for any errors, omissions, or inaccuracies in such information and data, whether attributable to inadvertence, negligence or otherwise, and for any consequences arising therefrom. Liability on the part of ERIS is limited to the monetary value paid for this report.

**Trademark and Copyright:** You may not use the ERIS trademarks or attribute any work to ERIS other than as outlined above. This Service and Report(s) are protected by copyright owned by ERIS Information Limited Partnership. Copyright in data used in the Service or Report(s) (the "Data") is owned by ERIS or its licensors. The Service, Report(s) and Data may not be copied or reproduced in whole or in any substantial part without prior written consent of ERIS.

## **APPENDIX VI**

### **GOVERNMENT AND REGULATORY INFORMATION**



**Ministry of the Environment,  
Conservation and Parks**

Corporate Management Division

**Ministère de l'Environnement, de la  
Protection de la nature et des Parcs**

Division de la gestion ministérielle

September 26, 2022

Michael Deans  
Terrapex Environmental Ltd.

Dear Michael Deans  
RE: Request #: EPI-2022-2000001249  
Requestor provided Client Reference: CT3639.00  
Site address: 2636 - 2654 Eglinton Avenue (Even), Toronto

This letter confirms that, after conducting a thorough search of its source system applications, the ministry has identified potential records related to your property request. Our search indicates that the ministry may hold the following records:

- Correspondence, Abatement, Occurrence reports
- Incident Reporting
- Waste Generator number/classes

If you would like to proceed to submit a Freedom of Information request to the ministry, please visit [FOI eForm](#).

If you have any questions regarding the matter, please contact the ministry at [eproperty@ontario.ca](mailto:eproperty@ontario.ca).

Sincerely,

Environmental Property Information (EPI) Program

**Disclaimer**

This search result is provided for informational purposes only and is not intended to provide specific advice or recommendations. The Ministry of the Environment, Conservation and Parks (MECP) cannot and does not guarantee that the information provided is current, accurate, complete, or free of errors. Any reliance upon this information is solely at the risk of the user.

<sup>1</sup> In addition to the core reports (e.g Environmental Compliance Approval), there may be extensive supporting documentation associated with this record type. When transferring your request over to FOI, we encourage you to refine the scope of your request to only the supporting documentation required for your purposes, as the inclusion of this additional documentation can add significant processing time.

Le 26 septembre 2022

Michael Deans  
Terrapex Environmental Ltd.

Madame,  
Monsieur, Michael Deans  
Objet : No de demande : EPI-2022-2000001249  
Le demandeur a fourni une référence client: CT3639.00  
Adresse du site: 2636 - 2654 Eglinton Avenue (Pair), Toronto

La présente lettre confirme que, après avoir effectué une recherche exhaustive dans ses applications de système source, le ministère a circonscrit des dossiers potentiels reliés à votre demande concernant des biens immobiliers. Notre recherche indique que les dossiers suivants peuvent être en possession du ministère:

- Correspondence, Abatement, Occurrence reports
- Incident Reporting
- Waste Generator number/classes

Si vous souhaitez présenter une demande d'accès à l'information au ministère, nous vous invitons à visiter le [Formulaire électronique FOI](#).

Si vous avez des questions concernant votre demande, nous vous invitons à communiquer avec le ministère à l'adresse électronique suivante : [eproperty@ontario.ca](mailto:eproperty@ontario.ca).

Veuillez recevoir mes salutations les plus sincères,

Programme d'Information Environnementale de la propriété

### **Avertissement**

Ce résultat de recherche est fourni uniquement à titre informatif et n'a aucunement pour but de donner des conseils particuliers ou des recommandations. Le ministère de l'Environnement de la Protection de la nature et des Parcs (MEPP) ne peut pas garantir que les renseignements fournis sont à jour, exacts, complets et exempts d'erreurs. L'utilisateur qui se fie à ces renseignements le fait à ses seuls risques.



<sup>1</sup> En plus des rapports de base (par exemple, l'approbation de conformité environnementale), il peut y avoir de nombreux documents justificatifs associés à ce type d'enregistrement. Lors du transfert de votre demande vers FOI, nous vous encourageons à affiner la portée de votre demande en ne tenant compte que des pièces justificatives requises pour vos besoins, car l'inclusion de ces documents supplémentaires peut ajouter un temps de traitement important.

## Michael Deans

---

**From:** Public Information Services <publicinformationservices@tssa.org>  
**Sent:** November 1, 2022 11:37 AM  
**To:** Michael Deans  
**Subject:** RE: Available information

Caution: This email originated from outside of the Terrapex Office365 Mail System. Do not click on a link or attachment unless you are absolutely sure that it is safe. Be extra vigilant with any internal emails that have this banner. Please report the email to spam@sysoft.ca or contact Sysoft Support via the regular support channel if you have doubts.

**Please refrain from sending documents to head office. The Public Information (PI) team works remotely, mailing in applications will lengthen the overall processing time.**

### **NO RECORD FOUND IN CURRENT DATABASE**

Hello,

Thank you for your request for confirmation of public information. TSSA has performed a preliminary search of TSSA's current database.

- We confirm that there are no records in our current database of any fuel storage tanks at the subject address(es).

This is not a confirmation that there are no records in the archives. For a further search in our archives, please submit an application for release of public information (PI Form) through TSSA's new Service Prepayment Portal. The associated fee must be paid via credit card (Visa or MasterCard) through a secure site.

Please follow the steps below to access the new application(s) and Service Prepayment Portal:

1. Click Release of Public Information - TSSA and click "need a copy of a document";
2. Select the appropriate application, download it and complete it in full; and
3. Proceed to page 3 of the application and click the link TSSA Service Prepayment Portal under payment options (the link will take you the secure site to pay for the release via credit card).

Accessing the Service Prepayment Portal:

1. Select new or existing customer (\*if you are an existing customer, you will need your account # & postal code to access your account);
2. Select the program area: AD (Amusement Devices), BPV (Boilers and Pressure Vessels), ED (Elevating Devices), FS (Fuels Services), OE (Operating Engineers) or SKI (Ski Lifts) and click continue;
3. Enter the application form number (obtained from bottom left corner of application form) and click continue;
  - a. When selecting the application form number from the drop-down menu, please make sure you select the application that begins with "PI" (i.e. PI-FS, PI-BPV etc.);
4. Complete the primary contact information section;
5. Complete the fees section;
6. Upload your completed application; and

7. Upload supporting documents (if required) and click continue.

Once all steps have been successfully completed, you will receive your receipt via email.

Questions? Please contact TSSA's Public Information Release team at [publicinformationservices@tssa.org](mailto:publicinformationservices@tssa.org).

Although TSSA believes the information provided pursuant to your request is accurate, please note that TSSA does not warrant this information in any way whatsoever.

Kind Regards,

Kim



**Public Information Agent**  
Facilities and Business Services  
345 Carlingview Drive  
Toronto, Ontario M9W 6N9  
Tel: +1-416-734-6222 | Fax: +1-416-734-3568 | E-Mail: [publicinformationservices@tssa.org](mailto:publicinformationservices@tssa.org)  
[www.tssa.org](http://www.tssa.org)



---

**From:** Michael Deans <m.deans@terrapex.com>  
**Sent:** November 1, 2022 10:41 AM  
**To:** Public Information Services <publicinformationservices@tssa.org>  
**Subject:** Available information  
**Importance:** High

**[CAUTION]:** This email originated outside the organisation.  
Please do not click links or open attachments unless you recognise the source of this email and know the content is safe.

Good Morning,

Terrapex is currently conducting a Phase I Environmental Site Assessment of a property located at 2636 -2654 Eglinton Avenue West, in Toronto, Ontario. As part of our records search, we are inquiring whether the TSSA has on-file records pertaining to the following addresses:

- 2615 Eglinton Avenue West
- 2621 Eglinton Avenue West
- 2623 Eglinton Avenue West
- 2636 Eglinton Avenue West
- 2640 Eglinton Avenue West
- 2642 Eglinton Avenue West
- 2654 Eglinton Avenue West
- 2660 Eglinton Avenue West

2690 Eglinton Avenue West

1856 Keele Street

All of these properties are located in Toronto.  
Thank you in advance for your time and consideration.

Sincerely,

Mike Deans

Michael Deans, BAT, CET  
Project Manager



---

Office: 416 245 0011 ext 203  
Direct: 647 250 8086  
Mobile: 416 529 7032  
Email: m.deans@terrapex.com

90 Scarsdale Road  
Toronto Ontario M3B 2R7  
Canada

---

This message, including any attachments, is confidential, may contain privileged information, and is intended solely for the addressee. Any distribution, use or copying of this email or the information it contains by other than an intended recipient is unauthorized and prohibited. If you are not the intended recipient of this message, please advise the sender immediately and permanently delete this message and attachments. Thank you for your attention and cooperation.

This electronic message and any attached documents are intended only for the named recipients. This communication from the Technical Standards and Safety Authority may contain information that is privileged, confidential or otherwise protected from disclosure and it must not be disclosed, copied, forwarded or distributed without authorization. If you have received this message in error, please notify the sender immediately and delete the original message.



# Toronto Official Plan

Map 17  
Land Use Plan  
February 2019

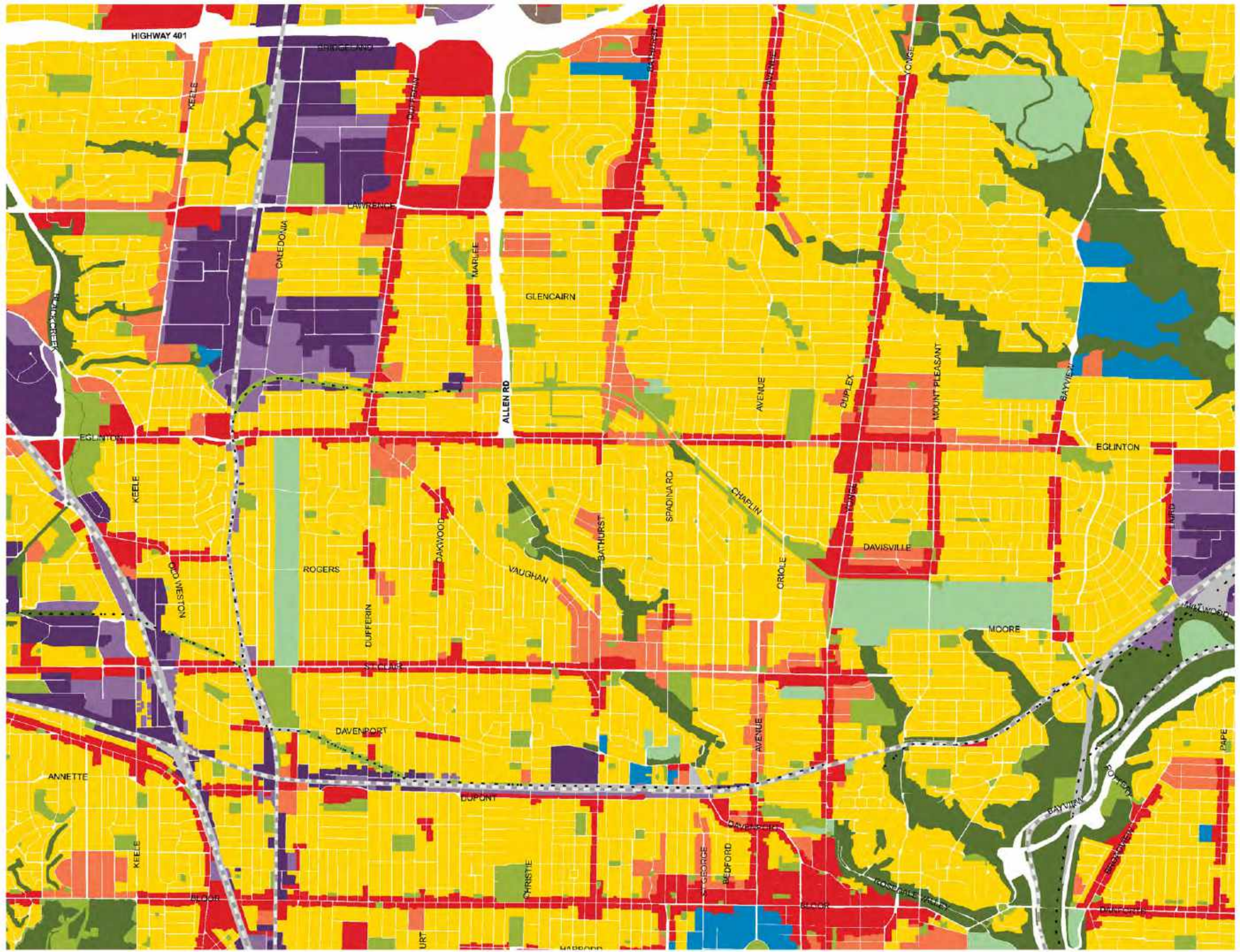

### Land Use Designations

- Neighbourhoods
- Apartment Neighbourhoods
- Mixed Use Areas
- Natural Areas
- Parks
- Other Open Space Areas (Including Golf Courses, Cemeteries, Public Utilities)
- Institutional Areas
- Regeneration Areas
- General Employment Areas
- Core Employment Areas
- Utility Corridors

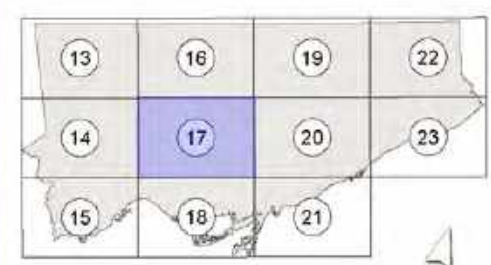
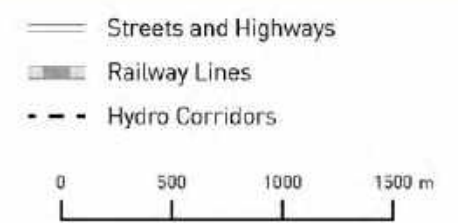

Key Map Not to Scale



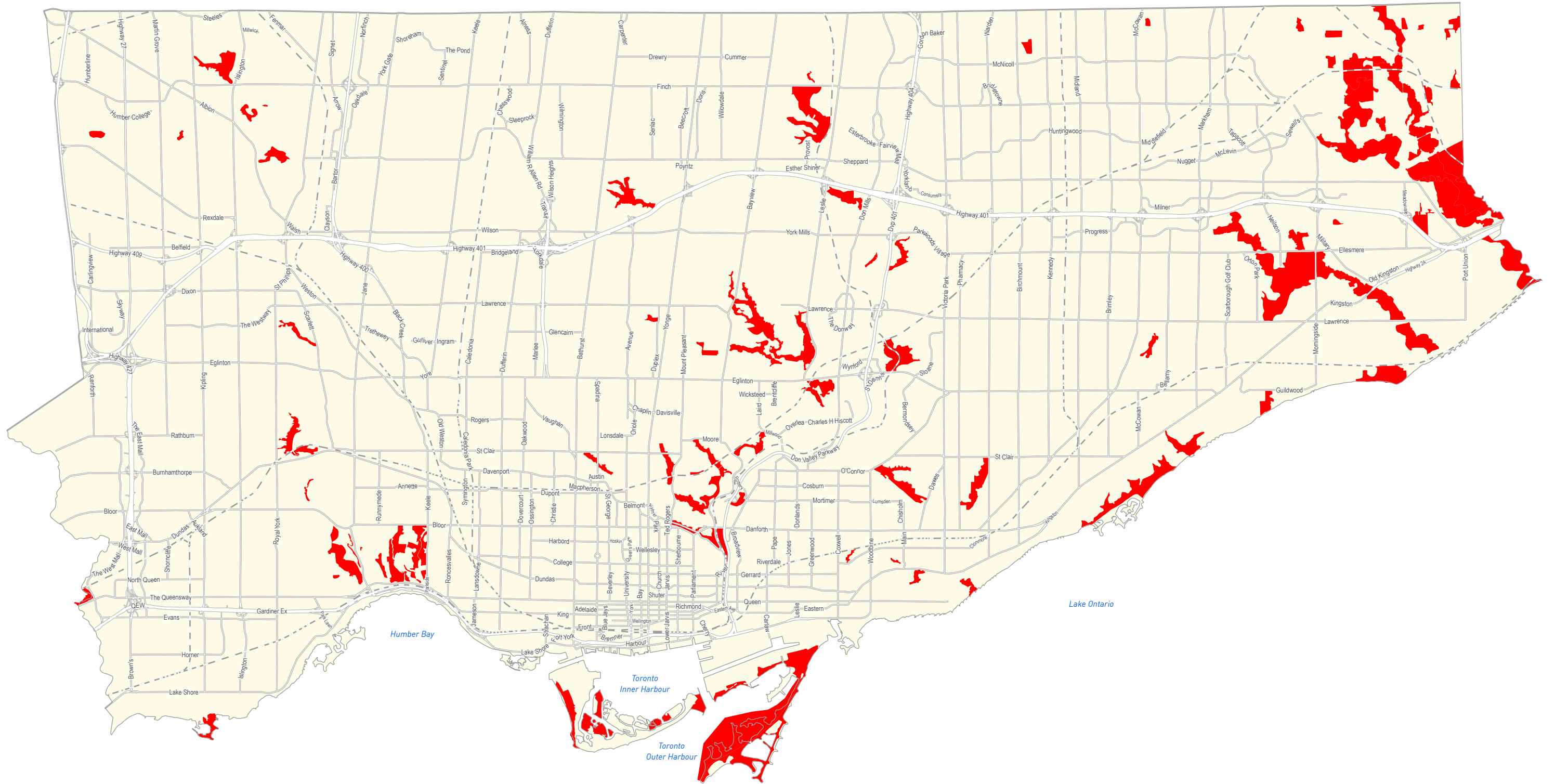

 Environmentally Significant Areas

# Toronto Official Plan



## Map 12A

### Environmentally Significant Areas

February 2019

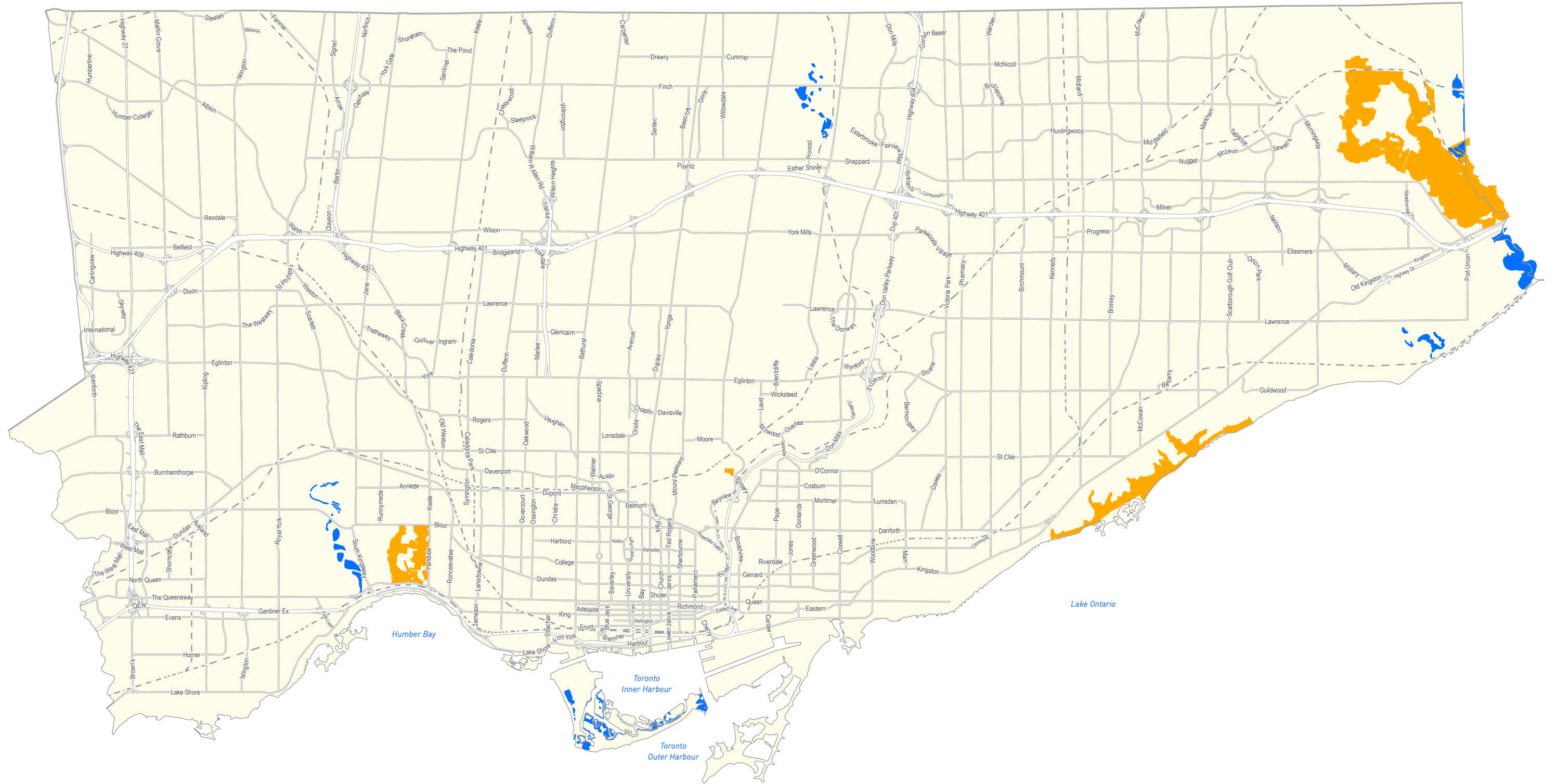



-  Wetlands
-  Areas of Natural and Scientific Interest

# Toronto Official Plan

## Map 12B

### Provincially Significant Wetlands and Areas of Natural and Scientific Interest

February 2019



Not to Scale





 Natural Heritage System

# Toronto Official Plan

## Map 9

### Natural Heritage System

February 2019



Not to Scale







Note: For information purposes only  
Boundaries are schematic

**APPENDIX VII**  
**AERIAL PHOTOGRAPHS**



C:\Users\JSerroull\OneDrive - Terrapex Environmental Ltd\PROJECTS\Toronto\CT3600\CT3639.00 2636-2654 Eglinton Ave W, Toronto\MXD\PHASE ONE ESACT3639.00 FIG VII HISTORICAL AERIALS.mxd



**LEGEND**  
 SITE BOUNDARY  
 STUDY AREA

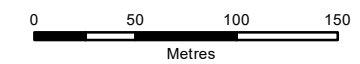

DATA SOURCE: CITY OF TORONTO  
MAP PROJECTION: NAD 1983 UTM ZONE 17N

CLIENT:  
**FORA DEVELOPMENTS**

SITE LOCATION: 1856-1856A KEELE STREET AND  
2636-2654 EGLINTON AVENUE WEST  
TORONTO, ONTARIO



TITLE:  
**1947 HISTORICAL AERIAL PHOTOGRAPH**



|                 |                           |                   |
|-----------------|---------------------------|-------------------|
| DRAWN BY:<br>JS | PROJECT NO.:<br>CT3639.00 | CHECKED BY:<br>MD |
|-----------------|---------------------------|-------------------|

|                 |                        |                         |
|-----------------|------------------------|-------------------------|
| REVISION:<br>00 | DATE:<br>NOVEMBER 2022 | FIGURE:<br><b>VII-1</b> |
|-----------------|------------------------|-------------------------|



C:\Users\JSerrouil\OneDrive - Terrapex Environmental Ltd\PROJECTS\Toronto\CT3600\CT3639.00 2636-2654 Eglinton Ave W, Toronto\MXD\PHASE ONE ESA\CT3639.00 FIG VII HISTORICAL AERIALS.mxd



**LEGEND**  
 SITE BOUNDARY  
 STUDY AREA

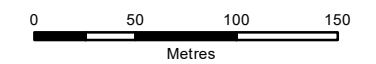

DATA SOURCE: CITY OF TORONTO  
MAP PROJECTION: NAD 1983 UTM ZONE 17N

CLIENT:  
**FORA DEVELOPMENTS**

SITE LOCATION: 1856-1856A KEELE STREET AND  
2636-2654 EGLINTON AVENUE WEST  
TORONTO, ONTARIO



TITLE:  
**1954 HISTORICAL AERIAL PHOTOGRAPH**



|                 |                           |                   |
|-----------------|---------------------------|-------------------|
| DRAWN BY:<br>JS | PROJECT NO.:<br>CT3639.00 | CHECKED BY:<br>MD |
|-----------------|---------------------------|-------------------|

|                 |                        |                         |
|-----------------|------------------------|-------------------------|
| REVISION:<br>00 | DATE:<br>NOVEMBER 2022 | FIGURE:<br><b>VII-2</b> |
|-----------------|------------------------|-------------------------|



C:\Users\JSerroul\OneDrive - Terrapex Environmental Ltd\PROJECTS\Toronto\CT3600\CT3639.00 2636-2654 Eglinton Ave W, Toronto\MXD\PHASE ONE ESA\CT3639.00 FIG VII HISTORICAL AERIALS.mxd



**LEGEND**  
 SITE BOUNDARY  
 STUDY AREA

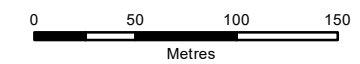

DATA SOURCE: CITY OF TORONTO  
MAP PROJECTION: NAD 1983 UTM ZONE 17N

CLIENT:  
**FORA DEVELOPMENTS**

SITE LOCATION: 1856-1856A KEELE STREET AND  
2636-2654 EGLINTON AVENUE WEST  
TORONTO, ONTARIO



TITLE:  
**1965 HISTORICAL AERIAL PHOTOGRAPH**



|                 |                           |                   |
|-----------------|---------------------------|-------------------|
| DRAWN BY:<br>JS | PROJECT NO.:<br>CT3639.00 | CHECKED BY:<br>MD |
|-----------------|---------------------------|-------------------|

|                 |                        |                         |
|-----------------|------------------------|-------------------------|
| REVISION:<br>00 | DATE:<br>NOVEMBER 2022 | FIGURE:<br><b>VII-3</b> |
|-----------------|------------------------|-------------------------|



C:\Users\JSerroul\OneDrive - Terrapex Environmental Ltd\PROJECTS\Toronto\CT3600\CT3639.00 2636-2654 Eglinton Ave W, Toronto\MXD\PHASE ONE ESA\CT3639.00 FIG VII HISTORICAL AERIALS.mxd



**LEGEND**  
 SITE BOUNDARY  
 STUDY AREA

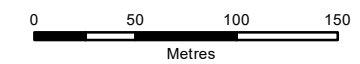

DATA SOURCE: CITY OF TORONTO  
MAP PROJECTION: NAD 1983 UTM ZONE 17N

CLIENT:  
**FORA DEVELOPMENTS**

SITE LOCATION: 1856-1856A KEELE STREET AND  
2636-2654 EGLINTON AVENUE WEST  
TORONTO, ONTARIO



TITLE:  
**1978 HISTORICAL AERIAL PHOTOGRAPH**



|                 |                           |                   |
|-----------------|---------------------------|-------------------|
| DRAWN BY:<br>JS | PROJECT NO.:<br>CT3639.00 | CHECKED BY:<br>MD |
|-----------------|---------------------------|-------------------|

|                 |                        |                         |
|-----------------|------------------------|-------------------------|
| REVISION:<br>00 | DATE:<br>NOVEMBER 2022 | FIGURE:<br><b>VII-4</b> |
|-----------------|------------------------|-------------------------|

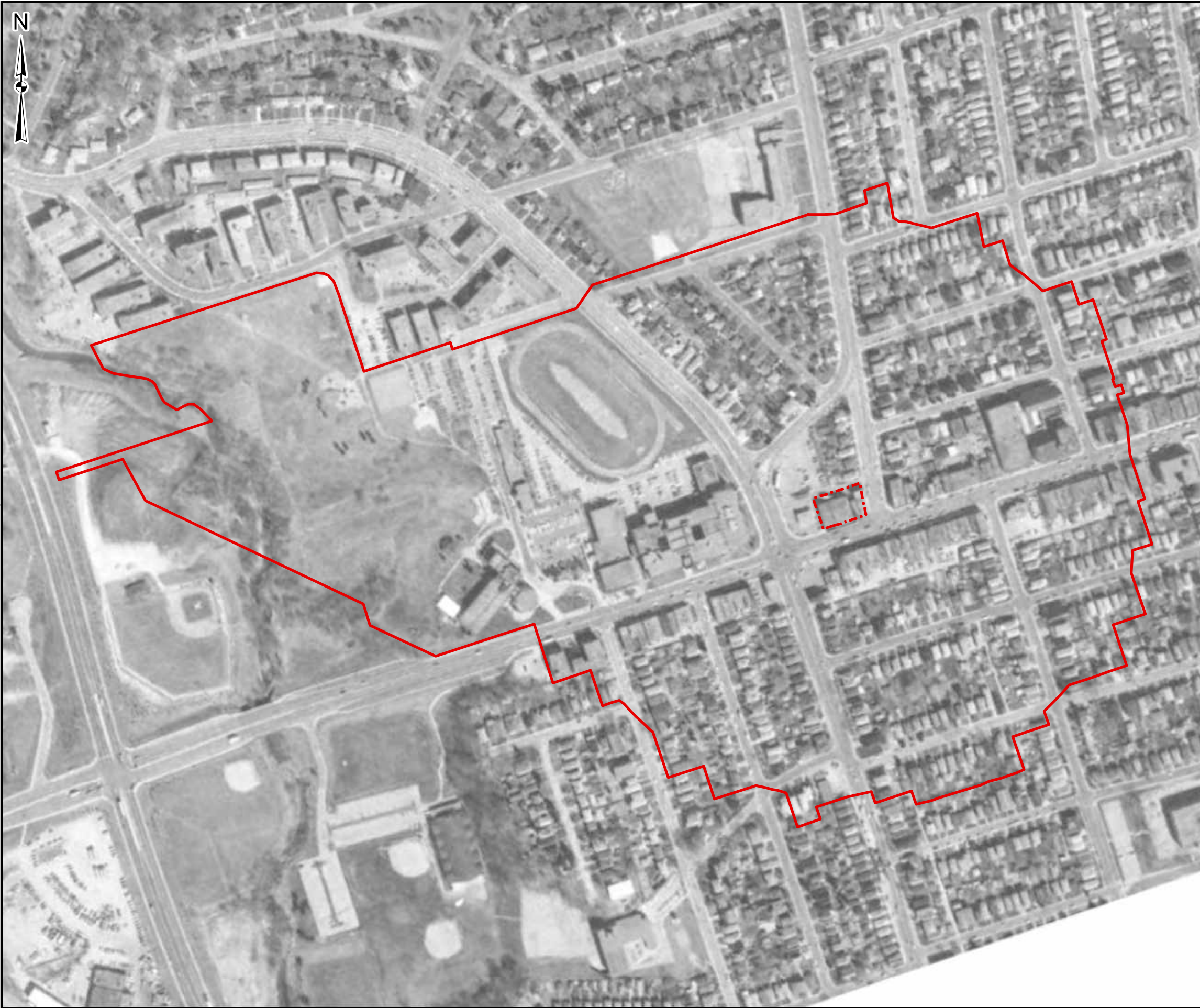

C:\Users\JSerroull\OneDrive - Terrapex Environmental Ltd\PROJECTS\Toronto\CT3600\CT3639.00 2636-2654 Eglinton Ave W, Toronto\MXD\PHASE ONE ESA\CT3639.00 FIG VII HISTORICAL AERIALS.mxd



**LEGEND**  
 SITE BOUNDARY  
 STUDY AREA

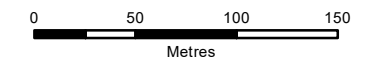

DATA SOURCE: CITY OF TORONTO  
MAP PROJECTION: NAD 1983 UTM ZONE 17N

CLIENT:  
**FORA DEVELOPMENTS**

SITE LOCATION: 1856-1856A KEELE STREET AND  
2636-2654 EGLINTON AVENUE WEST  
TORONTO, ONTARIO





TITLE:  
**1985 HISTORICAL AERIAL PHOTOGRAPH**

|                 |                           |                         |
|-----------------|---------------------------|-------------------------|
| DRAWN BY:<br>JS | PROJECT NO.:<br>CT3639.00 | CHECKED BY:<br>MD       |
| REVISION:<br>00 | DATE:<br>NOVEMBER 2022    | FIGURE:<br><b>VII-5</b> |



C:\Users\JSerrouil\OneDrive - Terrapex Environmental Ltd\PROJECTS\Toronto\CT3639.00\2636-2654\_EglintonAve W\_Toronto\MXD\PHASE ONE ESA\CT3639.00 FIG VII HISTORICAL AERIALS.mxd



**LEGEND**  
 SITE BOUNDARY  
 STUDY AREA

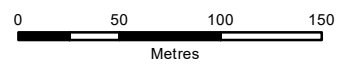

DATA SOURCE: CITY OF TORONTO  
MAP PROJECTION: NAD 1983 UTM ZONE 17N

CLIENT:  
**FORA DEVELOPMENTS**

SITE LOCATION: 1856-1856A KEELE STREET AND  
2636-2654 EGLINTON AVENUE WEST  
TORONTO, ONTARIO





TITLE:  
**1992 HISTORICAL AERIAL PHOTOGRAPH**

|                 |                           |                         |
|-----------------|---------------------------|-------------------------|
| DRAWN BY:<br>JS | PROJECT NO.:<br>CT3639.00 | CHECKED BY:<br>MD       |
| REVISION:<br>00 | DATE:<br>NOVEMBER 2022    | FIGURE:<br><b>VII-6</b> |



C:\Users\JSerroull\OneDrive - Terrapex Environmental Ltd\PROJECTS\Toronto\CT3600\CT3639.00 2636-2654 Eglinton Ave W, Toronto\MXD\PHASE ONE ESA\CT3639.00 FIG VII HISTORICAL AERIALS.mxd



**LEGEND**  
 SITE BOUNDARY  
 STUDY AREA

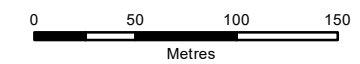

DATA SOURCE: CITY OF TORONTO  
MAP PROJECTION: NAD 1983 UTM ZONE 17N

CLIENT:  
**FORA DEVELOPMENTS**

SITE LOCATION: 1856-1856A KEELE STREET AND  
2636-2654 EGLINTON AVENUE WEST  
TORONTO, ONTARIO





TITLE:  
**2005 HISTORICAL AERIAL PHOTOGRAPH**

|                 |                           |                         |
|-----------------|---------------------------|-------------------------|
| DRAWN BY:<br>JS | PROJECT NO.:<br>CT3639.00 | CHECKED BY:<br>MD       |
| REVISION:<br>00 | DATE:<br>NOVEMBER 2022    | FIGURE:<br><b>VII-7</b> |



C:\Users\JSerroul\OneDrive - Terrapex Environmental Ltd\PROJECTS\Toronto\CT3600\CT3639.00 2636-2654 Eglinton Ave W, Toronto\MXD\PHASE ONE ESA\CT3639.00 FIG VII HISTORICAL AERIALS.mxd



**LEGEND**  
 SITE BOUNDARY  
 STUDY AREA

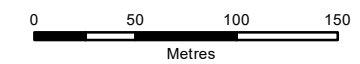

DATA SOURCE: CITY OF TORONTO  
MAP PROJECTION: NAD 1983 UTM ZONE 17N

CLIENT:  
**FORA DEVELOPMENTS**

SITE LOCATION: 1856-1856A KEELE STREET AND  
2636-2654 EGLINTON AVENUE WEST  
TORONTO, ONTARIO





TITLE:  
**2015 HISTORICAL AERIAL PHOTOGRAPH**

|                 |                           |                         |
|-----------------|---------------------------|-------------------------|
| DRAWN BY:<br>JS | PROJECT NO.:<br>CT3639.00 | CHECKED BY:<br>MD       |
| REVISION:<br>00 | DATE:<br>NOVEMBER 2022    | FIGURE:<br><b>VII-8</b> |



C:\Users\JSerroull\OneDrive - Terrapex Environmental Ltd\PROJECTS\Toronto\CT3600\CT3639.00 2636-2654 Eglinton Ave W, Toronto\MXD\PHASE ONE ESA\CT3639.00 FIG VII HISTORICAL AERIALS.mxd



- LEGEND**
-  SITE BOUNDARY
  -  STUDY AREA



DATA SOURCE: CITY OF TORONTO  
MAP PROJECTION: NAD 1983 UTM ZONE 17N

CLIENT:  
**FORA DEVELOPMENTS**

SITE LOCATION: 1856-1856A KEELE STREET AND  
2636-2654 EGLINTON AVENUE WEST  
TORONTO, ONTARIO



TITLE:  
**2021 HISTORICAL AERIAL PHOTOGRAPH**

|                 |                           |                         |
|-----------------|---------------------------|-------------------------|
| DRAWN BY:<br>JS | PROJECT NO.:<br>CT3639.00 | CHECKED BY:<br>MD       |
| REVISION:<br>00 | DATE:<br>NOVEMBER 2022    | FIGURE:<br><b>VII-9</b> |



**APPENDIX VIII**

**TOPOGRAPHIC AND ONTARIO BASE MAPS**

# Topographic Information

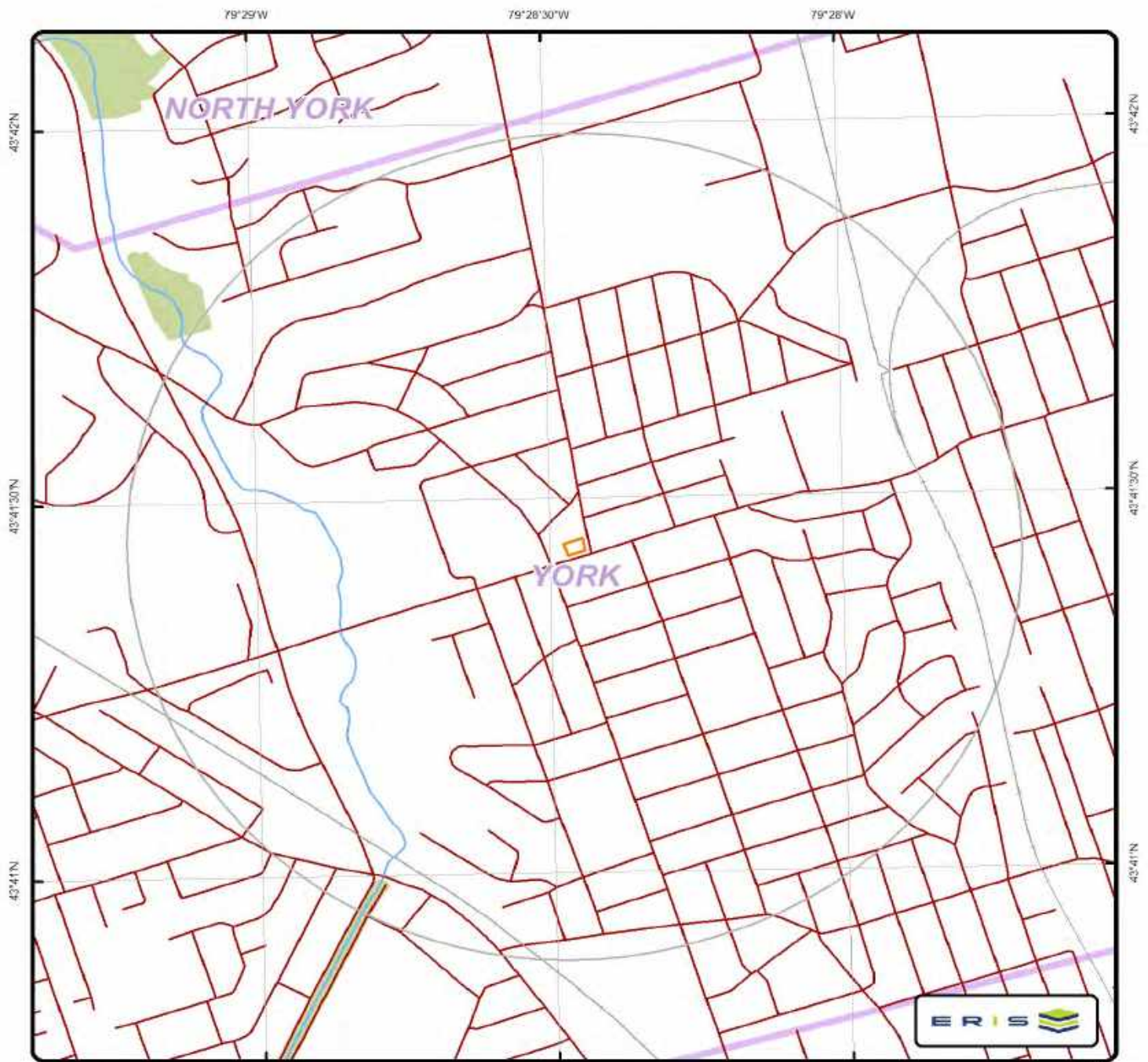

## Topographic Map

Address: 2636 - 2654 Eglinton Avenue West, York, ON



|                       |                            |                  |                          |
|-----------------------|----------------------------|------------------|--------------------------|
| + Spot Height (metre) | — Transportation Structure | — Contour Line   | Wooded Area              |
| • Building Point      | ••• Utility Line           | ▨ Pit or Quarry  | ▭ Conservation Authority |
| ⊕ Towers              | — Water Structure          | ▨ Waterbody      | ▭ Conservation Area      |
| • Utility Site Point  | — Drainage Line Feature    | ▨ Wetlands       | ▭ Municipal Park         |
| — Misc. Line          | — River or Stream          | ▨ Concession     | ▭ Provincial Park        |
| — Railroads           | ▭ Airports                 | ▨ Lots           | ▭ National Park          |
| — Roads               | ▭ Tanks                    | ▭ Municipality   | ▭ Nature Reserve         |
| - - - Trail           | ▭ Building to Scale        | ▭ Land Ownership |                          |

Data source: Ontario Base Mapping (OBM) by Ontario Ministry of Natural Resources.

# Topographic Information

The previous topographic map(s) show general topographic information in the surrounding area of the project property, using Toporama data or a provincial source when available. Below are shaded relief map(s), derived from Digital Elevation data to depict terrain in further detail.

Topographic information at project property:

Elevation: 129.89 m  
Slope Direction: NW

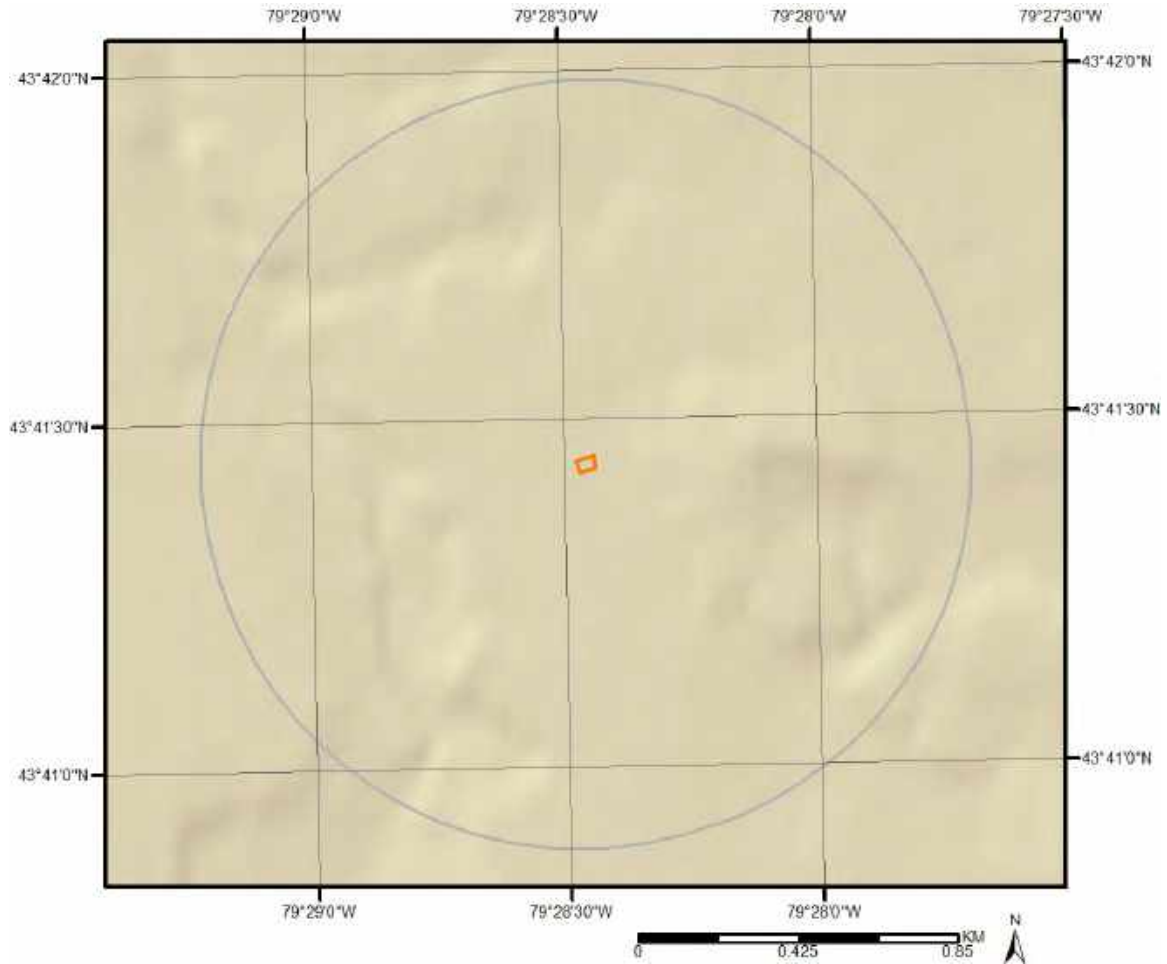



# Hydrologic Information

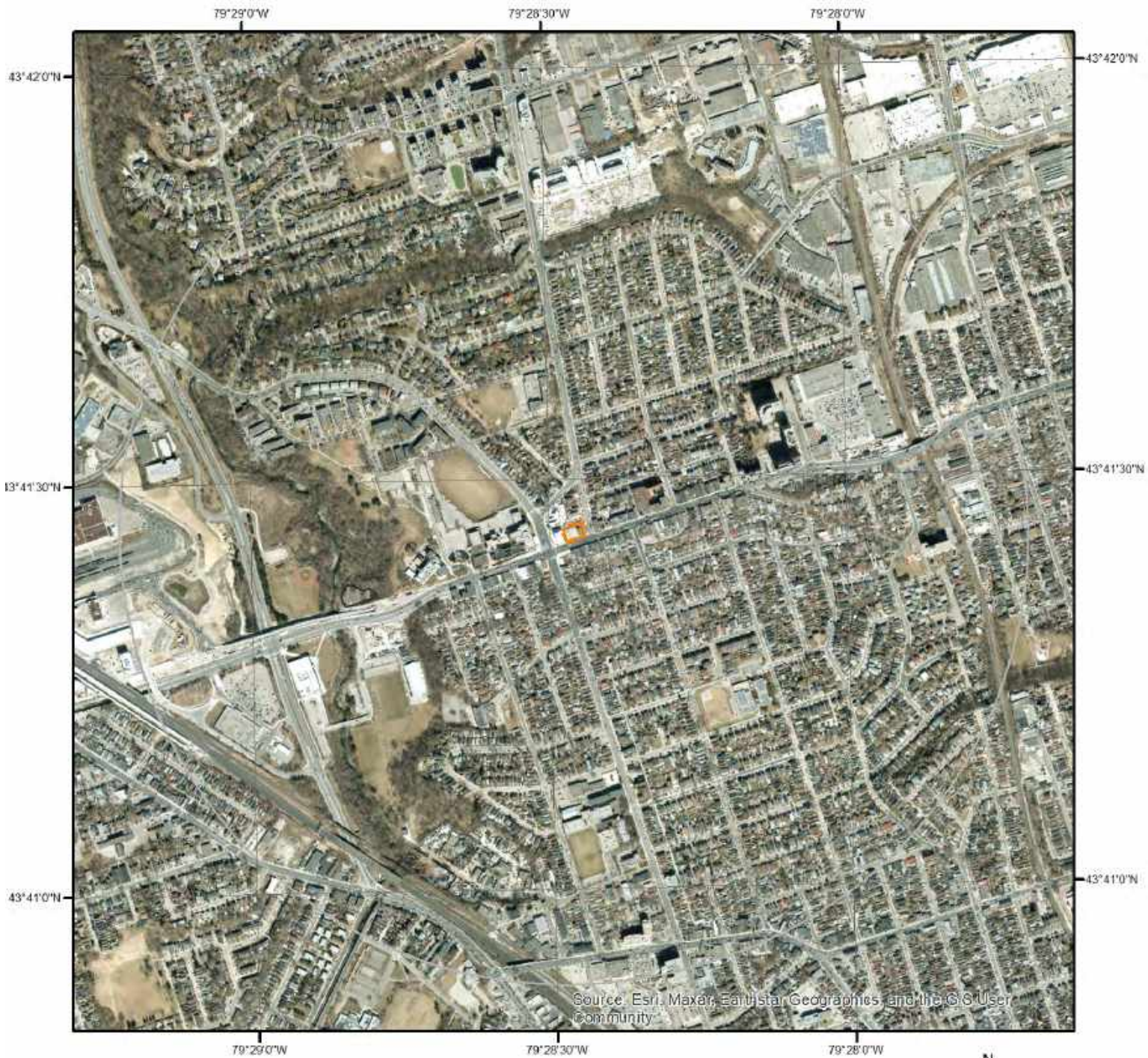

Source: Esri, Maxar, Earthstar Geographics, and the GIS User Community

## Wetland

This map shows wetland existence. Data coverage is shown to the right. Gray indicates no data available in the area.

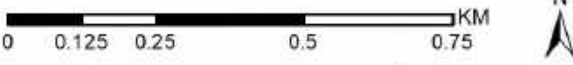

 Unknown





# Geologic Information

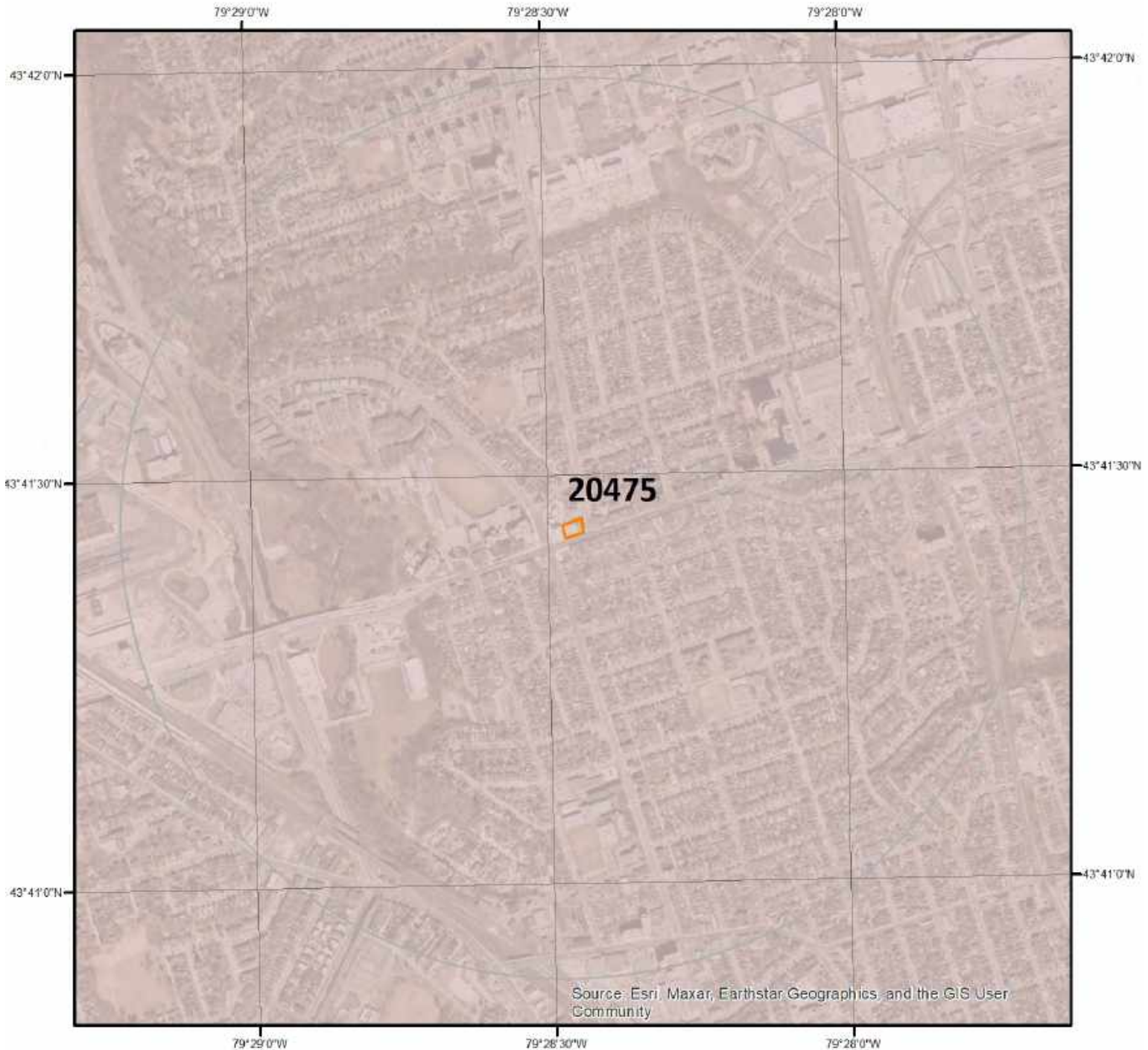

## Bedrock Geology

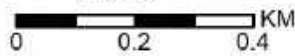

This map shows bedrock geologic units in the area. Please refer to the report for detailed descriptions. Data coverage is shown to the right. Gray indicates no data available in the area.

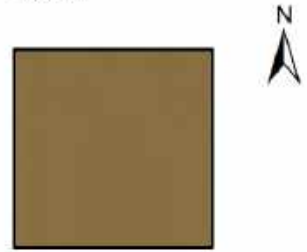



# Geologic Information

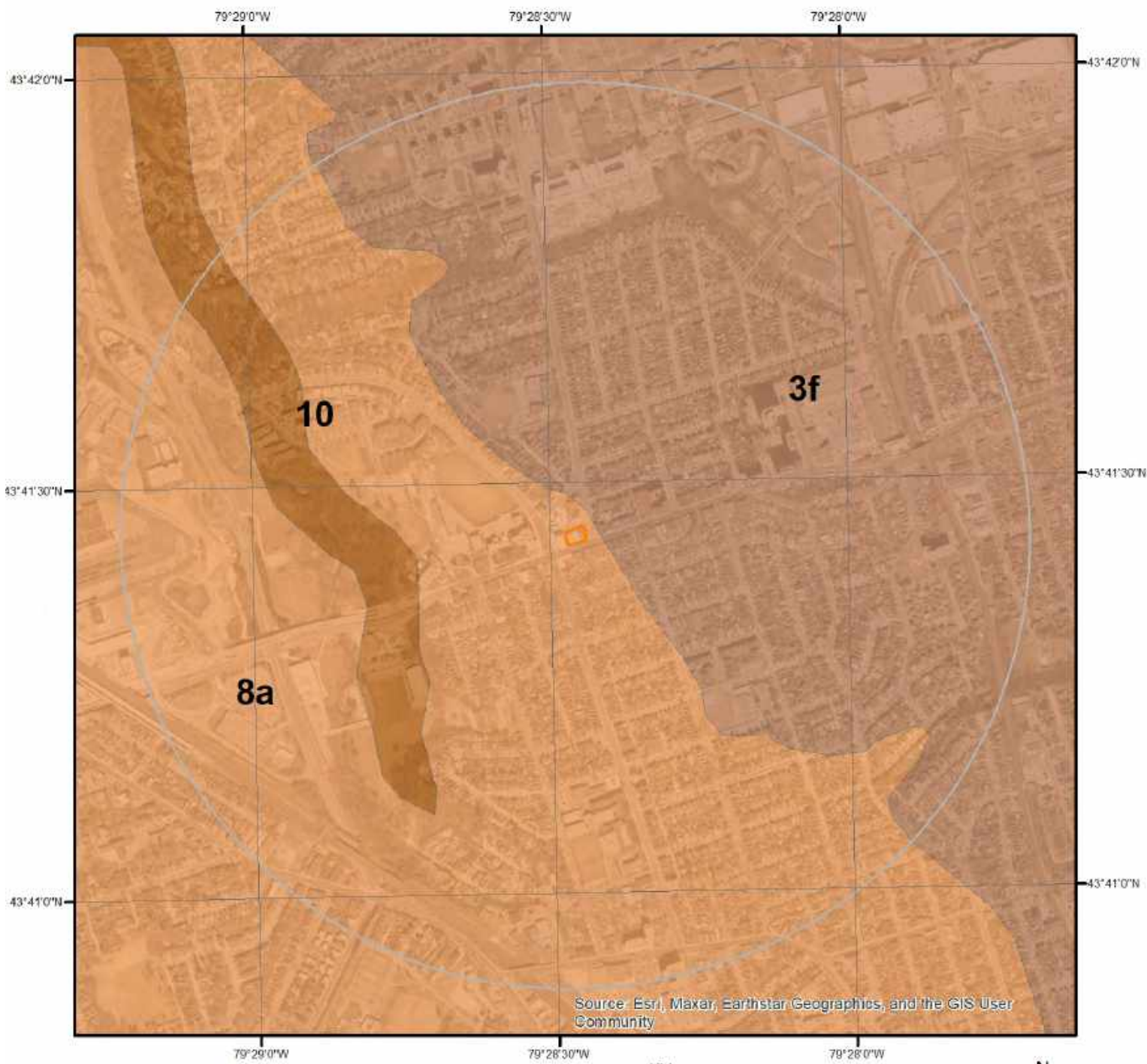

## Surficial Geology

This map shows surficial geologic labels in the area. Please refer to the report for detailed descriptions. Data coverage is shown to the right. Gray indicates no data available in the area.

A legend consisting of a solid brown square. Below the legend is the ERIIS logo, which features the letters 'ERIS' in a blue, sans-serif font, followed by a stylized graphic of three stacked, horizontal bars in green, yellow, and blue.

# Soil Information



## Soil Map

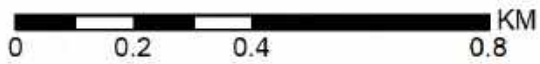

This map shows soil units around the target property. Please refer to the report for detailed soil descriptions.





# Wells and Additional Sources



Source: Esri, Maxar, Earthstar Geographics, and the GIS User Community

## Wells & Additional Sources

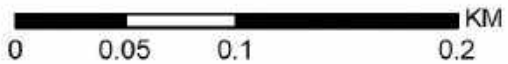

- Project Property
- Buffer
- Buffer
- Buffer
- Buffer
- Buffer
- Buffer
- Buffer
- ▲ Sites with Higher Elevation
- Sites with Same Elevation
- ▼ Sites with Lower Elevation
- Sites with Unknown Elevation
- World Imagery



**APPENDIX IX**  
**SITE PHOTOGRAPHS**



## PHOTOGRAPHIC LOG

Page 1 of 11

**Client:** Fora Developments

**Site Location:**

1856-1856A Keele Street and 2636-2654 Eglinton Avenue West, Toronto, Ontario

**Project No:** CT3639.00

**Photo No:** 1

**Date:** Sept 12, 2022

**Viewing Direction:**  
East

**Description:**

View of entrance to the residential unit at 1856 Keele Street.



**Photo No:** 2

**Date:** Sept 12, 2022

**Viewing Direction:**  
N/A

**Description:**

View of interior of the residential unit of 1856 Keele Street. Note the window mounted A/C unit.





**Client:** Fora Developments

**Site Location:**

1856-1856A Keele Street and 2636-2654 Eglinton Avenue West, Toronto, Ontario

**Project No:** CT3639.00

**Photo No:** 3

**Date:** Sept 12, 2022

**Viewing Direction:**  
Northwest

**Description:**

View of entrance to 1856A Keele Street.



**Photo No:** 4

**Date:** Sept 12, 2022

**Viewing Direction:**  
Southwest

**Description:**

View of vent and fill pipes for the fuel oil aboveground storage tank (AST) on the north side of the building.



|                                  |  |                              |
|----------------------------------|--|------------------------------|
| <b>Client:</b> Fora Developments | <b>Site Location:</b> 1856-1856A Keele Street and 2636-2654 Eglinton Avenue West, Toronto, Ontario | <b>Project No:</b> CT3639.00 |
|----------------------------------|--|------------------------------|

|  |   |
|--|---|
| <b>Photo No:</b> 5   |  |
| <b>Date:</b> Sept 12, 2022   |   |
| <b>Viewing Direction:</b><br>N/A   |   |
| <b>Description:</b><br><br>View of the interior of the Pizza and Chicken restaurant. Note the wall mounted A/C unit on the north wall. |   |

|   |  |
|---|--|
| <b>Photo No:</b> 6  |  |
| <b>Date:</b> Sept 12, 2022  |  |
| <b>Viewing Direction:</b><br>N/A  |  |
| <b>Description:</b><br><br>View of a floor drain in the basement of Metro Pizza and Chicken Restaurant. |  |

**Client:** Fora Developments

**Site Location:**

1856-1856A Keele Street and 2636-2654 Eglinton Avenue West, Toronto, Ontario

**Project No:** CT3639.00

**Photo No:** 7

**Date:** Sept 12, 2022

**Viewing Direction:**  
N/A

**Description:**

View of a floor drain in the kitchen area on the main floor of the restaurant.



**Photo No:** 8

**Date:** Sept 12, 2022

**Viewing Direction:**  
N/A

**Description:**

View of the basement area of the restaurant. Note the AST in the background along the northern basement wall.







## PHOTOGRAPHIC LOG

Page 5 of 11

**Client:** Fora Developments

**Site Location:**

1856-1856A Keele Street and 2636-2654 Eglinton Avenue West, Toronto, Ontario

**Project No:** CT3639.00

**Photo No:** 9

**Date:** Sept 12, 2022

**Viewing Direction:**  
N/A

**Description:**

View of the interior of Jin Jin's Nail and Spa main floor area.



**Photo No:** 10

**Date:** Sept 12, 2022

**Viewing Direction:**  
N/A

**Description:**

View of fluorescent light ballast in the basement of 2636 Eglinton Avenue West.

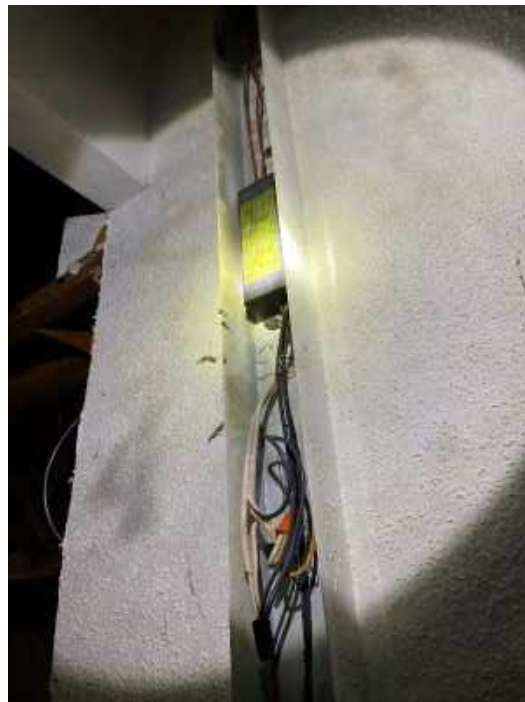

**Client:** Fora Developments

**Site Location:**

1856-1856A Keele Street and 2636-2654 Eglinton Avenue West, Toronto, Ontario

**Project No:** CT3639.00

**Photo No:** 11

**Date:** Sept 12, 2022

**Viewing Direction:**  
N/A

**Description:**

View of the interior of the residential unit associated with 2640 Eglinton Avenue West. Note the window mounted A/C unit.



**Photo No:** 12

**Date:** Sept 12, 2022

**Viewing Direction:**  
N/A

**Description:**

View of the interior of the salon at 2642 Eglinton Avenue West.



**Client:** Fora Developments

**Site Location:**

1856-1856A Keele Street and 2636-2654 Eglinton Avenue West, Toronto, Ontario

**Project No:** CT3639.00

**Photo No:** 13

**Date:** Sept 12, 2022

**Viewing Direction:**  
N/A

**Description:**

View of floor drain at the bottom of the stairs leading to the basement of 2642 Eglinton Avenue West.



**Photo No:** 14

**Date:** Sept 12, 2022

**Viewing Direction:**  
West

**Description:**

View of the entrance to Dollar Tree (2654 Eglinton Avenue West).





|                                  |  |                              |
|----------------------------------|--|------------------------------|
| <b>Client:</b> Fora Developments | <b>Site Location:</b> 1856-1856A Keele Street and 2636-2654 Eglinton Avenue West, Toronto, Ontario | <b>Project No:</b> CT3639.00 |
|----------------------------------|--|------------------------------|

|   |   |
|---|---|
| <b>Photo No:</b> 15   |  |
| <b>Date:</b> Sept 12, 2022  |   |
| <b>Viewing Direction:</b><br>N/A  |   |
| <b>Description:</b><br><br>View of storage area in the northern portion of the Dollar Tree (2654 Eglinton Avenue West). |   |

|   |  |
|---|--|
| <b>Photo No:</b> 16   |  |
| <b>Date:</b> Sept 12, 2022  |  |
| <b>Viewing Direction:</b><br>N/A  |  |
| <b>Description:</b><br><br>View of main retail area of the Dollar Tree (2654 Eglinton Avenue West). |  |

|                                  |  |                              |
|----------------------------------|--|------------------------------|
| <b>Client:</b> Fora Developments | <b>Site Location:</b> 1856-1856A Keele Street and 2636-2654 Eglinton Avenue West, Toronto, Ontario | <b>Project No:</b> CT3639.00 |
|----------------------------------|--|------------------------------|

|  |
|--|
| <b>Photo No:</b> 17  |
| <b>Date:</b> Sept 12, 2022   |
| <b>Viewing Direction:</b><br>N/A   |
| <b>Description:</b><br><br>View of basement in the eastern portion of the Dollar Tree (2654 Eglinton Avenue West). |



|   |
|---|
| <b>Photo No:</b> 18   |
| <b>Date:</b> Sept 12, 2022  |
| <b>Viewing Direction:</b><br>N/A  |
| <b>Description:</b><br><br>View of the sump located in the basement portion of the Dollar Tree (2654 Eglinton Avenue West). |



**Client:** Fora Developments

**Site Location:**

1856-1856A Keele Street and 2636-2654 Eglinton Avenue West, Toronto, Ontario

**Project No:** CT3639.00

**Photo No:** 19

**Date:** Sept 12, 2022

**Viewing Direction:**  
N/A

**Description:**

View of potential water damage and staining in the basement area of the Dollar Tree (2654 Eglinton Avenue West).



**Photo No:** 20

**Date:** Sept 12, 2022

**Viewing Direction:**  
East

**Description:**

View of Eglinton Avenue to the south of the Site.





**Client:** Fora Developments

**Site Location:**

1856-1856A Keele Street and 2636-2654 Eglinton Avenue West, Toronto, Ontario

**Project No:** CT3639.00

**Photo No:** 21

**Date:** Sept 12, 2022

**Viewing Direction:**  
West

**Description:**

View of the laneway along the northern portion of the Site. Note the manhole for the transmission water main in the foreground.



**Photo No:** 22

**Date:** Sept 12, 2022

**Viewing Direction:**  
Southwest

**Description:**

View of the asphalt parking area on the north side of the building.



**APPENDIX X**

**PHASE ONE CONCEPTUAL SITE MODEL**



## PHASE ONE CONCEPTUAL SITE MODEL

The Phase One Conceptual Site Model (CSM) showing the potentially contaminating activities (PCAs) is presented on Figure 4, and the Areas of Potential Environmental Concern (APECs) are presented on Figure 5. A summary of the CSM is provided below.

The Site is located on the northwest side of Keele Street and Eglinton Avenue West, in the City of Toronto (see Figure 1). The Site has a rectangular shape with a total area of approximately 0.14 ha (1,352.6 m<sup>2</sup>) and is currently occupied by conjoined buildings (between one and two stories tall). The buildings are currently occupied by various tenants for residential and commercial use, including multiple private residences, a grocery store, two beauty salons, and a restaurant.

**Potentially Contaminating Activities:** Several PCAs, as listed in Table 2 of Schedule D of O. Reg. 153/04, were identified on or potentially affecting the Site.

Overall a total of 70 PCAs were identified on the Phase One property and within the Phase One Study Area, of which 13, may be contributing to an area of potential environmental concern (APEC) at the Site.

**Areas of Potential Environmental Concern:** As a result of the PCAs identified and other considerations, the following APECs were identified at the Site:

| APEC <sup>1</sup> | LOCATION OF APEC ON PHASE ONE PROPERTY  | POTENTIALLY CONTAMINATING ACTIVITY <sup>2</sup>   | LOCATION OF PCA (ON-SITE or OFF-SITE) | CONTAMINANTS OF POTENTIAL CONCERN <sup>3</sup> | MEDIA POTENTIALLY IMPACTED (Ground water, Soil, and/or Sediment) |
|-------------------|---|---|---------------------------------------|--|--|
| APEC 1            | Northeastern corner of the Site   | 28 - Gasoline and Associated Products Storage in Fixed Tanks  | On-Site<br>PCA 1                      | BTEX<br>PHCs<br>PAHs                           | Soil<br>Groundwater  |
| APEC 2            | Northern portion of the building at the 2654 Eglinton Ave W portion of the Site | 55 - Transformer Manufacturing, Processing and Use  | On-Site<br>PCA 2                      | PCBs   | Soil   |
| APEC 3            | 2636 Eglinton Ave W portion of the Site.  | 31 - Ink Manufacturing, Processing and Bulk Storage   | On-Site<br>PCA 3                      | VOCs<br>Metals                                 | Soil<br>Groundwater  |
| APEC 4            | 2642 Eglinton Ave W portion of the Site   | 54 - Textile Manufacturing and Processing   | On-Site<br>PCA 4                      | VOCs<br>Metals                                 | Soil<br>Groundwater  |
| APEC 5            | Western property boundary   | 52 - Storage, maintenance, fuelling and repair of equipment, vehicles, and material used to maintain transportation systems | Off-Site<br>PCA 5                     | VOCs<br>BTEX<br>PHCs<br>PAHs                   | Soil<br>Groundwater  |

| APEC <sup>1</sup> | LOCATION OF APEC ON PHASE ONE PROPERTY | POTENTIALLY CONTAMINATING ACTIVITY <sup>2</sup>   | LOCATION OF PCA (ON-SITE or OFF-SITE)  | CONTAMINANTS OF POTENTIAL CONCERN <sup>3</sup>                     | MEDIA POTENTIALLY IMPACTED (Ground water, Soil, and/or Sediment) |
|-------------------|--|---|--|--|--|
| APEC 6            | Western property boundary              | 28 - Gasoline and Associated Products Storage in Fixed Tanks  | Off-Site<br>PCA 6                      | BTEX<br>PHCs<br>PAHs   | Soil<br>Groundwater  |
| APEC 7            | Northwestern property boundary         | 52 - Storage, maintenance, fuelling and repair of equipment, vehicles, and material used to maintain transportation systems | Off-Site<br>PCA 7                      | VOCs<br>BTEX<br>PHCs<br>PAHs                                       | Soil<br>Groundwater  |
| APEC 8            | Entire Site                            | 30 - Importation of Fill Material of Unknown Quality  | On-Site<br>PCA 39                      | PHCs<br>PAHs<br>Metals<br>As, Sb, Se<br>B(HWS), Cr(VI),<br>CN-, Hg | Soil   |
| APEC 9            | 1856 Keele St portion of the Site.     | 19 - Electronic and Computer Equipment Manufacturing  | On-Site<br>PCA 40                      | VOCs<br>Metals   | Soil<br>Groundwater  |
| APEC 10           | Eastern and southern property boundary | 37 - Operation of Dry Cleaning Equipment (where chemicals are used)   | Off-Site<br>PCA 60<br>PCA 61<br>PCA 62 | VOCs   | Groundwater  |

Enter APEC

### ***Contaminants of Potential Concern:***

The Contaminants of Potential Concern (COPCs) associated with the APECs are as follows:

- benzene, toluene, ethylbenzene, xylenes (BTEX)
- petroleum hydrocarbons (PHC F1-F4)
- volatile organic compounds (VOCs)
- polycyclic aromatic hydrocarbons (PAHs)
- metals and inorganic parameters (including hydride-forming metals [As, Sb, Se], hot water soluble boron [B(HWS)], hexavalent chromium [Cr(VI)], cyanide [CN-], and mercury [Hg])
- polychlorinated biphenyls (PCBs)

### ***Underground Utilities:***

In general, potential migration pathways for subsurface contaminants at the Site would consist of buried services or remnants of former buried services.

## Geology/Hydrogeology:

Available regional or site specific geological and hydrogeological information are summarized below:

### SUMMARY OF TOPOGRAPHY, HYDROLOGY AND GEOLOGY

| SITE FEATURE                  | DESCRIPTION / DETAILS  |
|-------------------------------|--|
| REGIONAL TOPOGRAPHY           | Site is generally flat with no significant grade difference, slopes gently to the southwest  |
| APPROX ELEVATION (masl)       | Between 127.80 m above sea level (m asl) and 130.08 m asl. Based on the topographic survey provided by Fora.   |
| PHYSIOGRAPHIC REGION          | The Site and Phase One Study Area are located in the physiographic region known as Iroquois Plain, which consists of shallow-water deposits sand and silty sand.                                       |
| OVERBURDEN SOIL STRATIGRAPHY  | Quaternary geology mapping indicates the Site is located in an area of glaciolacustrine deposits, predominantly consisting of sand, gravelly sand and gravel, along with nearshore and beach deposits. |
| BEDROCK AND APPROXIMATE DEPTH | Upper Ordovician shale, limestone, dolostone, and siltstone of the Georgian Bay Formation and is anticipated to be more than 30 m below grade.   |

### SUMMARY OF WATER BODIES, AREAS OF NATURAL SIGNIFICANCE, GROUNDWATER INFORMATION

| FEATURE                                | WITHIN PHASE ONE PROPERTY | WITHIN PHASE ONE STUDY AREA | DESCRIPTION/ DETAILS  |
|--|---------------------------|-----------------------------|---|
| WATER BODY                             | No                        | Yes                         | Black Creek is located to the northwest of the Phase one property |
| ANSI                                   | No                        | No                          | N/A   |
| WELL-HEAD PROTECTION AREA              | No                        | No                          | N/A   |
| MUNICIPAL DRINKING WATER SYSTEM        | Yes                       | Yes                         | Supplied by City of Toronto (derived from surface water sources)  |
| WELL FOR CONSUMPTION/ AGRICULTURAL USE | No                        | No                          | N/A   |

**Uncertainty on absence of information:** The main uncertainty associated with the CSM developed for the site relates to the limited information regarding the former use of the Site as well as the limited information regarding activities on neighbouring properties. This lack of information is mitigated by the inherent nature of residential land uses, with are not typically associated with significant PCAs.

Notwithstanding the above, it should be noted that Phase One ESAs have inherent limitations, and therefore findings cannot be considered definitive (i.e., the findings of a Phase One ESA are inherently associated with some uncertainty).

**TABLE 17.1 POTENTIALLY CONTAMINATING ACTIVITIES ON, IN OR UNDER THE PHASE ONE PROPERTY**

| <b>PCA<sup>1</sup></b> | <b>POTENTIALLY CONTAMINATING ACTIVITY<sup>2</sup></b>        | <b>DESCRIPTION</b>   | <b>SOURCE/ REFERENCE</b>          | <b>LIKELIHOOD TO CONTRIBUTE TO AN APEC<sup>3</sup></b> | <b>UNCERTAINTY</b>   |
|------------------------|--|--|-----------------------------------|--|--|
| PCA 1                  | 28 - Gasoline and Associated Products Storage in Fixed Tanks | An oil-fired water heating system is present on the Site in 1962. An AST was present on the 1856 Keele Street portion of the property during the Site reconnaissance.                                    | ERIS Report<br>FIPs<br>Site Visit | Possible   | No information regarding historic spills or maintenance                |
| PCA 2                  | 55 - Transformer Manufacturing, Processing and Use           | Spill of 5 L of transformer oil to the vault and drain due to equipment failure.   | ERIS Report                       | Possible   | No information on the location of the former transformer               |
| PCA 3                  | 31 - Ink Manufacturing, Processing and Bulk Storage          | Antonio Foto Studio Ltd. is registered as a generator of photoprocessing wastes. A photography studio identified as Public Club is present in 1962 on the 2636 Eglinton Avenue West portion of the Site. | ERIS Report<br>FIPs               | Possible   | No information on the storage of chemicals or maintenance practices    |
| PCA 4                  | 54 - Textile Manufacturing and Processing                    | A textile operation identified as Enza Fashion and Textiles operated on the 2642 Eglinton Avenue West portion on the property in 1962.   | FIPs                              | Possible   | No information on the chemicals used or maintenance practices          |
| PCA 39                 | 30 - Importation of Fill Material of Unknown Quality         | Fill material was likely imported on the Site during grading and development activities.   | Site Visit                        | Possible   | No information on where the fill was placed or the origin of the fill. |
| PCA 40                 | 19 - Electronic and Computer Equipment Manufacturing         | An electronic repair and service business operated at the 1856 Keele Street portion of the Site between 1970 and at least 2001.  | City Directories                  | Possible   | No information on the storage of chemicals or maintenance practices    |

<sup>1</sup> As shown on Figure 4.

<sup>2</sup> As set out in Table 2 in Schedule D of O. Reg. 153/04.

<sup>3</sup> Area of potential environmental concern (APEC)

**TABLE 17.2 POTENTIALLY CONTAMINATING ACTIVITIES WITHIN THE PHASE ONE STUDY AREA**

| PCA <sup>1</sup> | POTENTIALLY CONTAMINATING ACTIVITY <sup>2</sup>   | ADDRESS/ LOCATION                                 | DESCRIPTION  | SOURCE/ REFERENCE                     | LIKELIHOOD TO CONTRIBUTE TO AN APEC <sup>3</sup>    | UNCERTAINTY  |
|------------------|---|---|--|---------------------------------------|---|--|
| PCA 5            | 52 - Storage, maintenance, fuelling and repair of equipment, vehicles, and material used to maintain transportation systems | 2660 Eglinton Ave W<br><br>Adjacent, west         | An automotive repair service garage historically operated on this property. Toronto Ambulance Services is registered as a generator of organic wastes, detergents, and/or oil skimmings. Metrolinx is registered as a generator of petroleum distillates, oil skimmings, and light fuels. Crosslinx is registered as a generator of waste oils, inorganic sludges, and lubricants. | ERIS Report<br>FIPs<br>City Directory | Possible due to close proximity to the Site         | No information on the storage or maintenance practices |
| PCA 6            | 28 - Gasoline and Associated Products Storage in Fixed Tanks  | 2660 Eglinton Ave W<br><br>Adjacent, west         | Imperial Oil received a permit to develop a gas station in 1949.   | ERIS Report<br>City Directory         | Possible due to close proximity to the Site         | No information on the storage or maintenance practices |
| PCA 7            | 52 - Storage, maintenance, fuelling and repair of equipment, vehicles, and material used to maintain transportation systems | 111 Yore Rd<br><br>Adjacent, northwest            | Toronto Transit Commission is registered as operating a car wash. Delsan is registered as a generator of oil skimmings and sludges.  | ERIS Report                           | Possible due to close proximity to the Site         | No information on the storage or maintenance practices |
| PCA 8            | 28 - Gasoline and Associated Products Storage in Fixed Tanks  | 2601 Eglinton Ave W<br><br>25 m south of the Site | A historic gasoline service station and automotive garage registered fuel tanks in 1949.   | ERIS Report<br>City Directory         | Unlikely due to downgradient location from the Site | No information on the storage or maintenance practices |
| PCA 9            | 52 - Storage, maintenance, fuelling and repair of equipment, vehicles, and material used to maintain transportation systems | 2601 Eglinton Ave W<br><br>25 m south of the Site | A historic gasoline service station and automotive garage registered fuel tanks in 1949.   | City Directory                        | Unlikely due to downgradient location from the Site | No information on the storage or maintenance practices |
| PCA 10           | 30 - Importation of Fill Material of Unknown Quality  | 2609 Eglinton Ave W<br><br>25 m south of the Site | Approximately 400 cubic yards of fill were placed on the property in 1933.   | ERIS Report                           | Unlikely due to downgradient location from the Site | No information on the origin of the fill material      |

| PCA <sup>1</sup> | POTENTIALLY CONTAMINATING ACTIVITY <sup>2</sup>   | ADDRESS/ LOCATION   | DESCRIPTION   | SOURCE/ REFERENCE             | LIKELIHOOD TO CONTRIBUTE TO AN APEC <sup>3</sup>                               | UNCERTAINTY   |
|------------------|---|---|---|-------------------------------|--|---|
| PCA 11           | 28 - Gasoline and Associated Products Storage in Fixed Tanks  | 2615 Eglinton Ave W<br><br>25 m south of the Site                                 | A fuel storage tank was registered at a gasoline service station in 1947.               | ERIS Report<br>City Directory | Unlikely due to downgradient location from the Site                            | No information on the storage or maintenance practices                      |
| PCA 12           | Other - Spill of motor oil from the road  | Keele St, south of Eglinton Ave W<br><br>40 m southwest of the Site               | Canada Building Materials reported a spill of motor oil which had leaked from a truck.  | ERIS Report                   | Unlikely due to downgradient location from the Site                            | No information on the exact location of the spill or any cleanup activities |
| PCA 13           | Other - Spill of engine coolant to the catch basin  | Southeast corner of Keele St and Eglinton Ave W<br><br>40 m southwest of the Site | Toronto Transit Commission reported a spill of 20 L of engine coolant to a catch basin. | ERIS Report                   | Unlikely due to downgradient location from the Site                            | No information on the exact location of the spill or any cleanup activities |
| PCA 14           | 40 - Pesticides (including Herbicides, Fungicides and Anti-Fouling Agents) Manufacturing, Processing, Bulk Storage and Large-Scale Applications | 2612 Eglinton Ave W<br><br>60 m east of the Site                                  | Valiant Hardware Ltd. is registered as a pesticide vendor.                              | ERIS Report                   | Unlikely due to cross-gradient location and small quantity of chemicals stored | No information on the storage or maintenance practices                      |
| PCA 15           | 52 - Storage, maintenance, fuelling and repair of equipment, vehicles, and material used to maintain transportation systems                     | 2621 Eglinton Ave W<br><br>65 m southwest of the Site                             | An auto repair service garage and a storage tank were present in 1962.                  | FIPs                          | Unlikely due to downgradient location from the Site                            | No information on the storage or maintenance practices                      |
| PCA 16           | 8 - Chemical Manufacturing, Processing and Bulk Storage   | 2623 Eglinton Ave W<br><br>65 m southwest of the Site                             | TD Canada Trust is registered as a generator of oil skimmings and sludges.              | ERIS Report                   | Unlikely due to downgradient location from the Site                            | No information on the storage or maintenance practices                      |

| PCA <sup>1</sup> | POTENTIALLY CONTAMINATING ACTIVITY <sup>2</sup>            | ADDRESS/ LOCATION                                      | DESCRIPTION  | SOURCE/ REFERENCE | LIKELIHOOD TO CONTRIBUTE TO AN APEC <sup>3</sup>                               | UNCERTAINTY   |
|------------------|--|--|--|-------------------|--|---|
| PCA 17           | 8 - Chemical Manufacturing, Processing and Bulk Storage    | 2 Trethewey Dr<br><br>65 m west of the Site            | York Board of Education is registered as a generator of light fuels, organic laboratory chemicals, and/or inorganic laboratory chemicals.  | ERIS Report       | Unlikely due to cross-gradient location and small quantity of chemicals stored | No information on the storage or maintenance practices                      |
| PCA 18           | 55 - Transformer Manufacturing, Processing and Use         | 2 Trethewey Dr<br><br>65 m west of the Site            | York Board of Education is registered as using PCB-containing equipment.   | ERIS Report       | Unlikely due to cross-gradient location and low mobility of PCBs               | No information on the storage or maintenance practices                      |
| PCA 19           | 8 - Chemical Manufacturing, Processing and Bulk Storage    | 2600 Eglinton Ave W<br><br>80 m east of the Site       | Gam X-Ray Limited is registered as a generator of waste oils and lubricants.   | ERIS Report       | Unlikely due to cross-gradient location and small quantity of chemicals stored | No information on the storage or maintenance practices                      |
| PCA 20           | Other – Spill of chlorinated water to a nearby watercourse | 2639 Eglinton Ave W<br><br>100 m southwest of the Site | A water main break released chlorinated water into the Humber River.   | ERIS Report       | Unlikely due to downgradient location from the Site                            | No information on the exact location of the spill or any cleanup activities |
| PCA 21           | 8 - Chemical Manufacturing, Processing and Bulk Storage    | 2690 Eglinton Ave W<br><br>100 m west of the Site      | The York Board of Education is registered as a generator of aliphatic solvents, inorganic laboratory chemicals, heavy metals, halogenated pesticides, waste oils and lubricants, organic laboratory chemicals, and/or light fuels. | ERIS Report       | Unlikely due to cross-gradient location intervening distance from the Site     | No information on the storage or maintenance practices                      |
| PCA 22           | 24 - Fire Training   | 2690 Eglinton Ave W<br><br>100 m west of the Site      | A large fire was reported at York Memorial Collegiate Institute.   | ERIS Report       | Unlikely due to cross-gradient location intervening distance from the Site     | No information on the extent of the fire or firefighting chemicals used     |
| PCA 23           | Other - coal storage                                       | 2690 Eglinton Ave W<br><br>100 m west of the Site      | Several coal bins are shown on the exterior of a large building identified as York Memorial Collegiate Institute   | FIPs              | Unlikely due to cross-gradient location intervening distance from the Site     | No information on the storage or maintenance practices                      |

| PCA <sup>1</sup> | POTENTIALLY CONTAMINATING ACTIVITY <sup>2</sup>  | ADDRESS/ LOCATION   | DESCRIPTION  | SOURCE/ REFERENCE             | LIKELIHOOD TO CONTRIBUTE TO AN APEC <sup>3</sup>                           | UNCERTAINTY  |
|------------------|--|---|--|-------------------------------|--|--|
| PCA 24           | 8 - Chemical Manufacturing, Processing and Bulk Storage  | 2641 Eglinton Ave W<br><br>110 m southwest of the Site      | Metrolinx is registered as a generator of aromatic solvents and heavy fuels.   | ERIS Report                   | Unlikely due to downgradient location intervening distance from the Site   | No information on the storage or maintenance practices |
| PCA 25           | 58 - Waste Disposal and Waste Management, including thermal treatment, landfilling and transfer of waste, other than use of bio soils as soil conditioners | Cameron Ave and Keele St<br><br>140 m southwest of the Site | An illegal trash site was reported at this property in 1929.   | ERIS Report                   | Unlikely due to downgradient location intervening distance from the Site   | No information on the type of refuse dumped            |
| PCA 26           | 28 - Gasoline and Associated Products Storage in Fixed Tanks   | 1872 Keele St<br><br>150 m north of the Site                | A private residence reported a spill of 300 L of furnace oil to their basement.  | ERIS Report                   | Unlikely due to the intervening distance from the Site                     | No information on the cleanup/remediation              |
| PCA 27           | 31 - Ink Manufacturing, Processing and Bulk Storage  | 2681 Eglinton Ave W<br><br>190 m west of the Site           | Gisini Printing Co. is identified as a commercial printing business that was established in 1978.  | ERIS Report<br>City Directory | Unlikely due to cross-gradient location intervening distance from the Site | No information on the storage or maintenance practices |
| PCA 28           | 55 - Transformer Manufacturing, Processing and Use   | 2700 Eglinton Ave W<br><br>215 m west of the Site           | City of York is registered as a PCB storage site.  | ERIS Report                   | Unlikely due to cross-gradient location intervening distance from the Site | No information on the storage or maintenance practices |
| PCA 29           | 8 - Chemical Manufacturing, Processing and Bulk Storage  | 2700 Eglinton Ave W<br><br>215 m west of the Site           | City of York and City of Toronto are registered as a generator of waste organic laboratory chemicals, photoprocessing wastes, heavy metals, paints, pigments, and coatings, and/or waste oils and sludges. | ERIS Report                   | Unlikely due to cross-gradient location intervening distance from the Site | No information on the storage or maintenance practices |



| PCA <sup>1</sup> | POTENTIALLY CONTAMINATING ACTIVITY <sup>2</sup>   | ADDRESS/ LOCATION                                 | DESCRIPTION  | SOURCE/ REFERENCE             | LIKELIHOOD TO CONTRIBUTE TO AN APEC <sup>3</sup>                           | UNCERTAINTY  |
|------------------|---|---|--|-------------------------------|--|--|
| PCA 30           | 52 - Storage, maintenance, fuelling and repair of equipment, vehicles, and material used to maintain transportation systems | 1822 Keele St<br><br>225 m south of the Site      | An automotive repair garage is present in 1962.  | FIP                           | Unlikely due to downgradient location intervening distance from the Site   | No information on the storage or maintenance practices |
| PCA 31           | 28 - Gasoline and Associated Products Storage in Fixed Tanks  | 1820 Keele St<br><br>225 m south of the Site      | A fuel tank is registered to a gasoline service station in 1929.   | ERIS Report                   | Unlikely due to downgradient location intervening distance from the Site   | No information on the storage or maintenance practices |
| PCA 32           | 52 - Storage, maintenance, fuelling and repair of equipment, vehicles, and material used to maintain transportation systems | 1819 Keele St<br><br>230 m south of the Site      | A permit to relocate a gasoline pump at a gasoline service station was approved in 1932.                   | ERIS Report<br>City Directory | Unlikely due to downgradient location intervening distance from the Site   | No information on the storage or maintenance practices |
| PCA 33           | 28 - Gasoline and Associated Products Storage in Fixed Tanks  | 1815 Keele St<br><br>230 m south of the Site      | A permit for a gasoline service station was issued in 1928.  | ERIS Report<br>City Directory | Unlikely due to downgradient location intervening distance from the Site   | No information on the storage or maintenance practices |
| PCA 34           | 52 - Storage, maintenance, fuelling and repair of equipment, vehicles, and material used to maintain transportation systems | 1815 Keele St<br><br>230 m south of the Site      | An automotive repair garage is present in 1962.  | FIP<br>City Directory         | Unlikely due to downgradient location intervening distance from the Site   | No information on the storage or maintenance practices |
| PCA 35           | 49 - Salvage Yard, including automobile wrecking  | 1815 Keele St<br><br>230 m south of the Site      | North Auto Wrecker operated as a junkyard in 1929.   | ERIS Report<br>City Directory | Unlikely due to downgradient location intervening distance from the Site   | No information on the storage or maintenance practices |
| PCA 36           | 8 - Chemical Manufacturing, Processing and Bulk Storage   | 2696 Eglinton Ave W<br><br>250 m west of the Site | Metropolitan Toronto Police are registered as a generator of light fuels and/or oil skimmings and sludges. | ERIS Report                   | Unlikely due to cross-gradient location intervening distance from the Site | No information on the storage or maintenance practices |

| PCA <sup>1</sup> | POTENTIALLY CONTAMINATING ACTIVITY <sup>2</sup>   | ADDRESS/ LOCATION  | DESCRIPTION  | SOURCE/ REFERENCE | LIKELIHOOD TO CONTRIBUTE TO AN APEC <sup>3</sup>                                    | UNCERTAINTY  |
|------------------|---|--|--|-------------------|---|--|
| PCA 37           | 28 - Gasoline and Associated Products Storage in Fixed Tanks  | 2696 Eglinton Ave W<br><br>250 m west of the Site        | York Township Police were issued a permit for a gasoline tank and a pump in 1950.  | ERIS Report       | Unlikely due to cross-gradient location intervening distance from the Site          | No information on the storage or maintenance practices     |
| PCA 38           | 58 - Waste Disposal and Waste Management, including thermal treatment, landfilling and transfer of waste, other than use of biosoils as soil conditioners | Gorge west of Trethewey Dr<br><br>250 m west of the Site | Coronation Park Dump operated for two years when the township dumped garbage ashes and other refuse into the gorge to the west of Trethewey Drive. | ERIS Report       | Unlikely due to cross-gradient location intervening distance from the Site          | No information on the type of refuse stored or any cleanup |
| PCA 41           | Other - Spill of fuel to the sewer  | 111 Yore Rd<br><br>Adjacent, northwest                   | Crosslinx Transit Solutions Contractors reported a spill of 20 L of water and diesel to the sewer.   | ERIS Report       | Unlikely due to the small quantity of fuel which did not spill to the soil or water | No information on the exact location of the spill          |
| PCA 42           | 28 - Gasoline and Associated Products Storage in Fixed Tanks  | 2538 Eglinton Avenue West<br><br>240 m east of the Site  | Fuel Oil Co LTD operated as a retail fuel outlet in 1965.  | City Directories  | Unlikely due to cross-gradient location intervening distance from the Site          | No information on the storage or maintenance practices     |
| PCA 43           | 37 - Operation of Dry Cleaning Equipment (where chemicals are used)   | 2540 Eglinton Avenue West<br><br>235 m east of the Site  | A dry cleaner identified as Tailors & Cleaners was present east of the Site between 1965 and 1980.   | City Directories  | Unlikely due to cross-gradient location intervening distance from the Site          | No information on the storage or maintenance practices     |
| PCA 44           | 31 - Ink Manufacturing, Processing and Bulk Storage   | 2548 Eglinton Avenue West<br><br>225 m east of the Site  | A photo studio operation was present east of the Site between 1965 and 1980.   | City Directories  | Unlikely due to cross-gradient location intervening distance from the Site          | No information on the storage or maintenance practices     |
| PCA 45           | 37 - Operation of Dry Cleaning Equipment (where chemicals are used)   | 2562 Eglinton Avenue West<br><br>135 m east of the Site  | Laundry & Cleaners was operated east of the Site in 1955.  | City Directories  | Unlikely due to cross-gradient location intervening distance from the Site          | No information on the storage or maintenance practices     |

| PCA <sup>1</sup> | POTENTIALLY CONTAMINATING ACTIVITY <sup>2</sup>   | ADDRESS/ LOCATION                                       | DESCRIPTION   | SOURCE/ REFERENCE | LIKELIHOOD TO CONTRIBUTE TO AN APEC <sup>3</sup>                           | UNCERTAINTY  |
|------------------|---|---|---|-------------------|--|--|
| PCA 46           | 37 - Operation of Dry Cleaning Equipment (where chemicals are used)   | 2564 Eglinton Avenue West<br><br>135 m east of the Site | Keelton Cleaners was operated as a dry cleaner east of the Site between 1960 and 1970.                | City Directories  | Unlikely due to cross-gradient location intervening distance from the Site | No information on the storage or maintenance practices |
| PCA 47           | 52 - Storage, maintenance, fuelling and repair of equipment, vehicles, and material used to maintain transportation systems | 2584 Eglinton Avenue West<br><br>135 m east of the Site | Several automotive businesses including an auto repair garage were operated east of the Site in 1995. | City Directories  | Unlikely due to cross-gradient location intervening distance from the Site | No information on the storage or maintenance practices |
| PCA 48           | 37 - Operation of Dry Cleaning Equipment (where chemicals are used)   | 2521 Eglinton Avenue West<br><br>240 m east of the Site | Launderama was operated as a dry cleaner east of the Site between 1965 to 1975.                       | City Directories  | Unlikely due to cross-gradient location intervening distance from the Site | No information on the storage or maintenance practices |
| PCA 49           | 39 - Paints Manufacturing, Processing and Bulk Storage  | 2527 Eglinton Avenue West<br><br>225 m east of the Site | Fiarview Paint & Wallpaper was operated east of the Site in 1955.                                     | City Directories  | Unlikely due to cross-gradient location intervening distance from the Site | No information on the storage or maintenance practices |
| PCA 50           | 37 - Operation of Dry Cleaning Equipment (where chemicals are used)   | 2529 Eglinton Avenue West<br><br>220 m east of the Site | Tru-Tone Dry Cleaners was operated as a dry cleaner east of the Site between 1955 and 1995.           | City Directories  | Unlikely due to cross-gradient location intervening distance from the Site | No information on the storage or maintenance practices |
| PCA 51           | 31 - Ink Manufacturing, Processing and Bulk Storage   | 2531 Eglinton Avenue West<br><br>200 m east of the Site | Sun Star Printing operated as a printing shop east of the Site in 2001.                               | City Directories  | Unlikely due to cross-gradient location intervening distance from the Site | No information on the storage or maintenance practices |

| PCA <sup>1</sup> | POTENTIALLY CONTAMINATING ACTIVITY <sup>2</sup>   | ADDRESS/ LOCATION   | DESCRIPTION  | SOURCE/ REFERENCE | LIKELIHOOD TO CONTRIBUTE TO AN APEC <sup>3</sup>                           | UNCERTAINTY  |
|------------------|---|---|--|-------------------|--|--|
| PCA 52           | 37 - Operation of Dry Cleaning Equipment (where chemicals are used)   | 2531 Eglinton Avenue West<br><br>200 m east of the Site     | Do It Right Dry Cleaners operated as a dry cleaner east of the Site between 1985 and 1986.                     | City Directories  | Unlikely due to cross-gradient location intervening distance from the Site | No information on the storage or maintenance practices |
| PCA 53           | 37 - Operation of Dry Cleaning Equipment (where chemicals are used)   | 2535 Eglinton Avenue West<br><br>185 m east of the Site     | G T A Dry Cleaners operated as a dry cleaner east of the Site in 1960 and 2001.                                | City Directories  | Unlikely due to cross-gradient location intervening distance from the Site | No information on the storage or maintenance practices |
| PCA 54           | 39 - Paints Manufacturing, Processing and Bulk Storage  | 2535 Eglinton Avenue West<br><br>185 m east of the Site     | Fairview Paint & Wallpaper was identified east of the Site in 1960.  | City Directories  | Unlikely due to cross-gradient location intervening distance from the Site | No information on the storage or maintenance practices |
| PCA 55           | 31 - Ink Manufacturing, Processing and Bulk Storage   | 2557 Eglinton Avenue West<br><br>90 m east of the Site      | FAL Photo Agency was operated as a photo studio east of the Site in 1980.                                      | City Directories  | Unlikely due to cross-gradient location intervening distance from the Site | No information on the storage or maintenance practices |
| PCA 56           | 52 - Storage, maintenance, fuelling and repair of equipment, vehicles, and material used to maintain transportation systems | 2583 Eglinton Avenue West<br><br>25 m southeast of the Site | Thruway Muffler Center was operated as a service garage southeast of the Site in 1995.                         | City Directories  | Unlikely due to downgradient location from the Site                        | No information on the storage or maintenance practices |
| PCA 57           | 37 - Operation of Dry Cleaning Equipment (where chemicals are used)   | 2585 Eglinton Avenue West<br><br>25 m southeast of the Site | Bo-Bo Cleaners & Launderers and Durable Cleaners were operated as possible dry cleaners between 1955 and 1960. | City Directories  | Possible due to intervening distance from the Site.                        | No information on the storage or maintenance practices |

| PCA <sup>1</sup> | POTENTIALLY CONTAMINATING ACTIVITY <sup>2</sup>                     | ADDRESS/ LOCATION                                       | DESCRIPTION   | SOURCE/ REFERENCE | LIKELIHOOD TO CONTRIBUTE TO AN APEC <sup>3</sup>                           | UNCERTAINTY  |
|------------------|---|---|---|-------------------|--|--|
| PCA 58           | 31 - Ink Manufacturing, Processing and Bulk Storage                 | 2599 Eglinton Avenue West<br><br>25 m south of the Site | Chap Printing was present south of the Site in 1975.                      | City Directories  | Unlikely due to downgradient location from the Site                        | No information on the storage or maintenance practices |
| PCA 59           | 28 - Gasoline and Associated Products Storage in Fixed Tanks        | 2610 Eglinton Avenue West<br><br>70 m east of the Site  | A retail fuel outlet operation was present east of the Site in 1995.      | City Directories  | Unlikely due to cross-gradient location intervening distance from the Site | No information on the storage or maintenance practices |
| PCA 60           | 37 - Operation of Dry Cleaning Equipment (where chemicals are used) | 2616 Eglinton Avenue West<br><br>50 m east of the Site  | Jim's Laundry & Cleaner was operated as a dry cleaner in 1960.            | City Directories  | Possible due to the intervening distance from the Site                     | No information on the storage or maintenance practices |
| PCA 61           | 37 - Operation of Dry Cleaning Equipment (where chemicals are used) | 2601 Eglinton Avenue West<br><br>25 m south of the Site | Today's Cleaning SVC was operated as a possible dry cleaner in 2001.      | City Directories  | Possible due to the intervening distance from the Site                     | No information on the storage or maintenance practices |
| PCA 62           | 37 - Operation of Dry Cleaning Equipment (where chemicals are used) | 2603 Eglinton Avenue West<br><br>25 m south of the Site | Keeton Cleaners was operated as a possible dry cleaner in 1955.           | City Directories  | Possible due to the intervening distance from the Site                     | No information on the storage or maintenance practices |
| PCA 63           | 37 - Operation of Dry Cleaning Equipment (where chemicals are used) | 2635 Eglinton Avenue West<br><br>95 m west of the Site  | MF Cleaners was operated as a possible dry cleaner between 1965 and 1975. | City Directories  | Unlikely due to cross-gradient location intervening distance from the Site | No information on the storage or maintenance practices |
| PCA 64           | 31 - Ink Manufacturing, Processing and Bulk Storage                 | 2637 Eglinton Avenue West<br><br>95 m west of the Site  | Roma Printing was present west of the Site between 1970 and 1980.         | City Directories  | Unlikely due to cross-gradient location intervening distance from the Site | No information on the storage or maintenance practices |

| PCA <sup>1</sup> | POTENTIALLY CONTAMINATING ACTIVITY <sup>2</sup>                     | ADDRESS/ LOCATION   | DESCRIPTION   | SOURCE/ REFERENCE   | LIKELIHOOD TO CONTRIBUTE TO AN APEC <sup>3</sup>                           | UNCERTAINTY  |
|------------------|---|---|---|---------------------|--|--|
| PCA 65           | 19 - Electronic and Computer Equipment Manufacturing                | 2665 Eglinton Avenue West<br><br>160 m west of the Site     | TV SVC CTR was operated as an electronic equipment operation in 1960. | City Directories    | Unlikely due to cross-gradient location intervening distance from the Site | No information on the storage or maintenance practices                 |
| PCA 66           | 19 - Electronic and Computer Equipment Manufacturing                | 2681 Eglinton Avenue West<br><br>190 m west of the Site     | TV Repairs was present west of the Site in 1975.                      | City Directories    | Unlikely due to cross-gradient location intervening distance from the Site | No information on the storage or maintenance practices                 |
| PCA 67           | 37 - Operation of Dry Cleaning Equipment (where chemicals are used) | 2683 Eglinton Avenue West<br><br>195 m west of the Site     | Cleaner was operated as a dry cleaner between 1955 and 1965.          | City Directories    | Unlikely due to cross-gradient location intervening distance from the Site | No information on the storage or maintenance practices                 |
| PCA 68           | 37 - Operation of Dry Cleaning Equipment (where chemicals are used) | 2687 Eglinton Avenue West<br><br>205 m west of the Site     | Kay's Cleaners was operated as a dry cleaner between 1985 and 1986.   | City Directories    | Unlikely due to cross-gradient location intervening distance from the Site | No information on the storage or maintenance practices                 |
| PCA 69           | 49 - Salvage Yard, including automobile wrecking                    | 4 Avon Drive<br><br>225 m south of the Site                 | A&A Salvage was operated as a salvage yard between 1980 and 1991.     | City Directories    | Unlikely due to downgradient location from the Site                        | No information on the storage or maintenance practices                 |
| PCA 70           | 55 - Transformer Manufacturing, Processing and Use                  | West of 1997 Keele Street<br><br>20 m northeast of the Site | A pole-mounted transformer is identified northeast of the Site.       | Site Reconnaissance | Unlikely due to the nature of contaminants                                 | No information on the chemicals used in manufacturing the transformer. |

<sup>1</sup> As shown on Figure 4.

<sup>2</sup> As set out in Table 2 in Schedule D of O. Reg. 153/04.

<sup>3</sup> Area of potential environmental concern (APEC)

**TABLE 18 AREAS OF POTENTIAL ENVIRONMENTAL CONCERN**

| <b>APEC<sup>1</sup></b> | <b>LOCATION OF APEC ON PHASE ONE PROPERTY</b>                                   | <b>POTENTIALLY CONTAMINATING ACTIVITY<sup>2</sup></b>   | <b>LOCATION OF PCA (ON-SITE or OFF-SITE)</b>     | <b>CONTAMINANTS OF POTENTIAL CONCERN<sup>3</sup></b>            | <b>MEDIA POTENTIALLY IMPACTED (Ground water, Soil, and/or Sediment)</b> |
|-------------------------|---|---|--|---|---|
| APEC 1                  | Northeastern corner of the Site   | 28 - Gasoline and Associated Products Storage in Fixed Tanks  | On-Site<br>PCA 1                                 | BTEX<br>PHCs<br>PAHs  | Soil<br>Groundwater   |
| APEC 2                  | Northern portion of the building at the 2654 Eglinton Ave W portion of the Site | 55 - Transformer Manufacturing, Processing and Use  | On-Site<br>PCA 2                                 | PCBs  | Soil  |
| APEC 3                  | 2636 Eglinton Ave W portion of the Site.  | 31 - Ink Manufacturing, Processing and Bulk Storage   | On-Site<br>PCA 3                                 | VOCs<br>Metals  | Soil<br>Groundwater   |
| APEC 4                  | 2642 Eglinton Ave W portion of the Site   | 54 - Textile Manufacturing and Processing   | On-Site<br>PCA 4                                 | VOCs<br>Metals  | Soil<br>Groundwater   |
| APEC 5                  | Western property boundary   | 52 - Storage, maintenance, fuelling and repair of equipment, vehicles, and material used to maintain transportation systems | Off-Site<br>PCA 5                                | VOCs<br>BTEX<br>PHCs<br>PAHs                                    | Soil<br>Groundwater   |
| APEC 6                  | Western property boundary   | 28 - Gasoline and Associated Products Storage in Fixed Tanks  | Off-Site<br>PCA 6                                | BTEX<br>PHCs<br>PAHs  | Soil<br>Groundwater   |
| APEC 7                  | Northwestern property boundary  | 52 - Storage, maintenance, fuelling and repair of equipment, vehicles, and material used to maintain transportation systems | Off-Site<br>PCA 7                                | VOCs<br>BTEX<br>PHCs<br>PAHs                                    | Soil<br>Groundwater   |
| APEC 8                  | Entire Site   | 30 - Importation of Fill Material of Unknown Quality  | On-Site<br>PCA 39                                | PHCs<br>PAHs<br>Metals<br>As, Sb, Se<br>B(HWS), Cr(VI), CN-, Hg | Soil  |
| APEC 9                  | 1856 Keele St portion of the Site.  | 19 - Electronic and Computer Equipment Manufacturing  | On-Site<br>PCA 40                                | VOCs<br>Metals  | Soil<br>Groundwater   |
| APEC 10                 | Eastern and southern property boundary  | 37 - Operation of Dry Cleaning Equipment (where chemicals are used)   | Off-Site<br>PCA 57<br>PCA 60<br>PCA 61<br>PCA 62 | VOCs  | Groundwater   |

<sup>1</sup> Areas of potential environmental concern (APEC) means the area on, in or under a Phase One property where one or more contaminants are potentially present, as determined through the Phase One environmental site assessment, including through,  
(a) identification of past or present uses on, in or under the Phase One property, and  
(b) identification of potentially contaminating activity.

<sup>2</sup> As set out in Column A of Table 2 of Schedule D.

<sup>3</sup> Contaminants of potential concern (COPC) according to the Method Groups as identified in the "Protocol for in the Assessment of Properties under Part XV.1 of the Environmental Protection Act", March 9, 2004, amended as of July 1, 2011:

|   |                                   |              |                                 |
|---|-----------------------------------|--------------|---------------------------------|
| BTEX: benzene, toluene, ethylbenzene, xylenes | Hg: mercury                       | As: arsenic  | Cl: chloride                    |
| PHCs: petroleum hydrocarbons (F1-F4)          | B (hws): boron, hot water soluble | Sb: antimony | EC: electrical conductivity     |
| VOCs: volatile organic compounds              | Cr (VI): chromium (hexavalent)    | Se: selenium | SAR: sodium adsorption ratio    |
| PAHs: polycyclic aromatic hydrocarbons        | CN-: cyanide                      | Na: sodium   | PCBs: polychlorinated biphenyls |



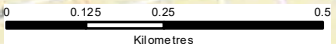
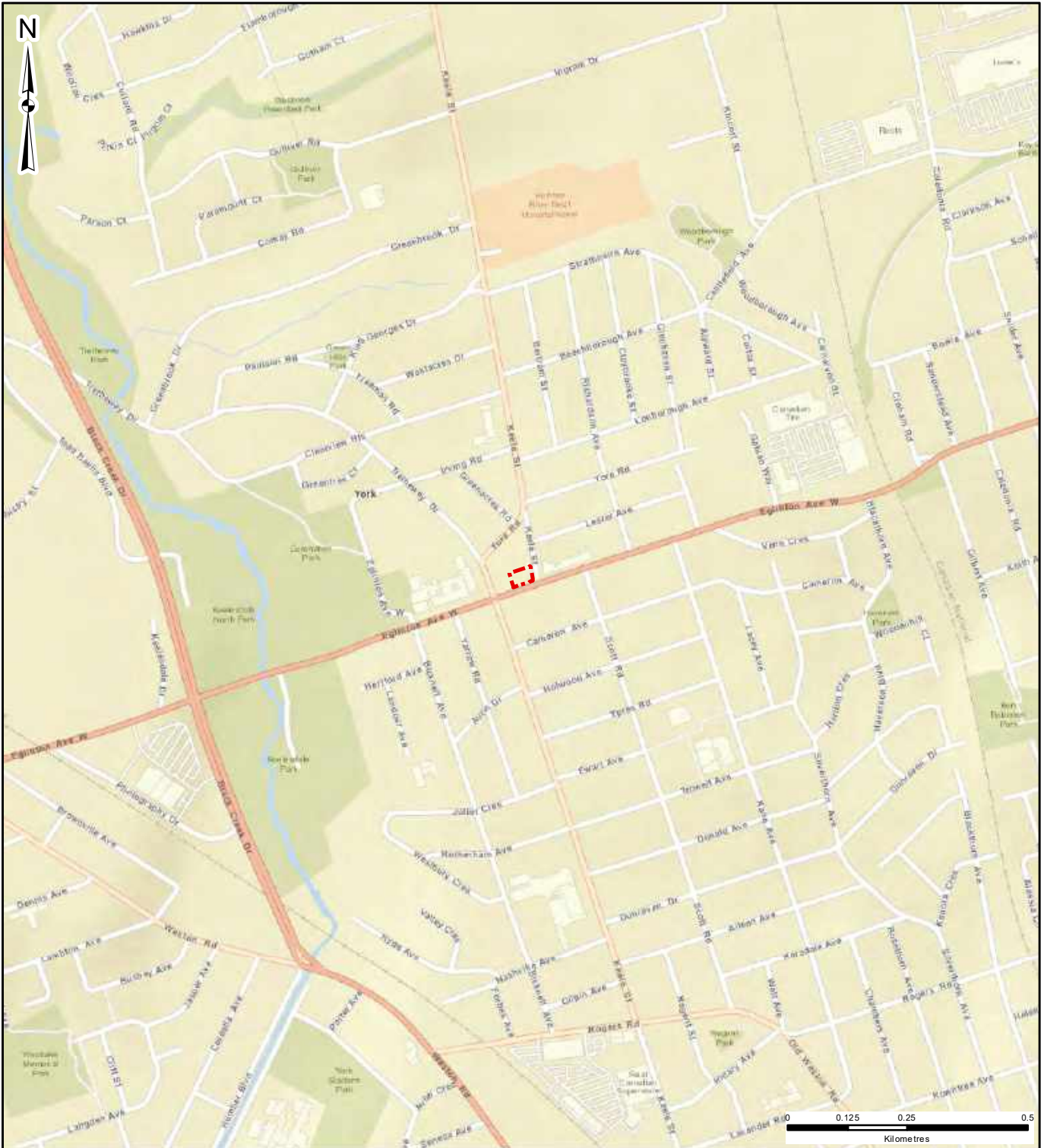

**LEGEND**

 SITE BOUNDARY

|  |                        |                  |
|--|------------------------|------------------|
| CLIENT:<br><b>FORA DEVELOPMENTS</b>  |                        |                  |
| SITE LOCATION:<br><b>1856-1856A KEELE STREET AND<br/>2636-2654 EGLINTON AVENUE WEST<br/>TORONTO, ONTARIO</b> |                        |                  |
|                         |                        |                  |
| TITLE:<br><b>SITE LOCATION</b>   |                        |                  |
| DRAWN BY: JS   | PROJECT NO.: CT3639.00 | CHECKED BY: MD   |
| REVISION: 00   | DATE: NOVEMBER 2022    | <b>FIGURE: 1</b> |



DATA SOURCE: ESRI  
MAP PROJECTION: NAD 1983 UTM Zone 17N

J:\errouf C:\Users\USerrout\OneDrive - Terrapex Environmental Ltd\PROJECTS\Toronto\CT3600\CT3600\CT3639.00 2636-2654 Eglinton Ave W, Toronto\MXD\PHASE ONE ESA\CT3639.00 FIG 1 SITE LOCATION.mxd



C:\Users\JSerrouil\OneDrive - Terrapex Environmental Ltd\PROJECTS\Toronto\CT3600\CT3639.00 2636-2654 Eglinton Ave W, Toronto\MD\PHASE ONE ESA\CT3639.00 FIG 2 GENERAL SITE LAYOUT.mxd



**LEGEND**  
 SITE BOUNDARY  
 PARCELS

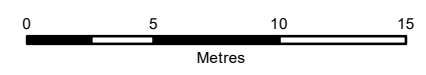

DATA SOURCE: CITY OF TORONTO  
MAP PROJECTION: NAD 1983 UTM ZONE 17N

CLIENT:  
**FORA DEVELOPMENTS**

SITE LOCATION: 1856-1856A KEELE STREET AND  
2636-2654 EGLINTON AVENUE WEST  
TORONTO, ONTARIO



TITLE:  
**GENERAL SITE LAYOUT**

|                 |                           |                     |
|-----------------|---------------------------|---------------------|
| DRAWN BY:<br>JS | PROJECT NO.:<br>CT3639.00 | CHECKED BY:<br>MD   |
| REVISION:<br>00 | DATE:<br>NOVEMBER 2022    | FIGURE:<br><b>2</b> |



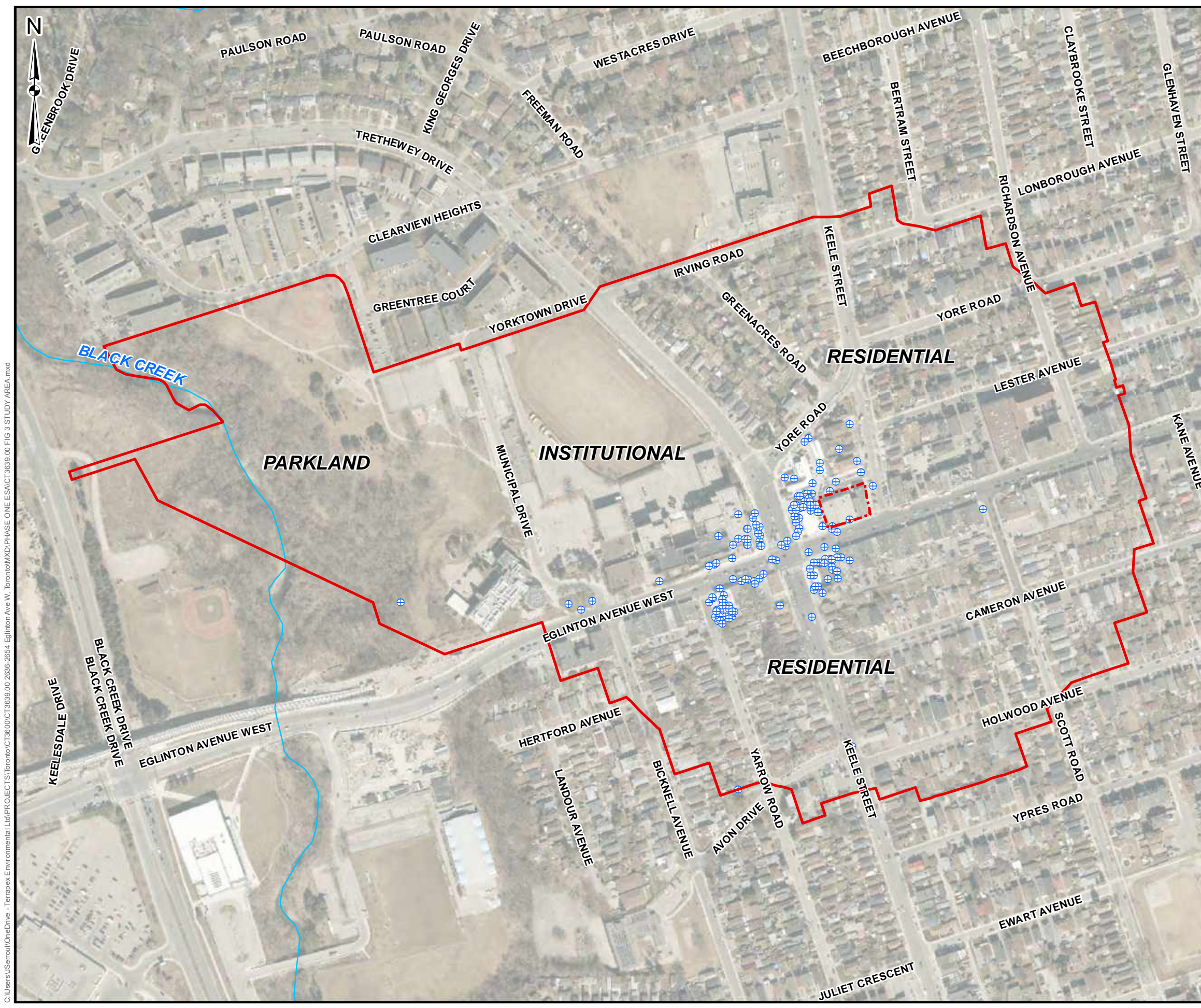

**LEGEND**

- SITE BOUNDARY
- STUDY AREA
- WATERCOURSES
- ⊕ MECP WATER WELL RECORDS

0    50    100    150  
Metres

DATA SOURCE: CITY OF TORONTO  
MAP PROJECTION: NAD 1983 UTM ZONE 17N

CLIENT:  
**FORA DEVELOPMENTS**

SITE LOCATION: 1856-1856A KEELE STREET AND  
2636-2654 EGLINTON AVENUE WEST  
TORONTO, ONTARIO



TITLE:  
**PHASE ONE STUDY AREA AND  
SURROUNDING LAND USES**

|                 |                           |                   |
|-----------------|---------------------------|-------------------|
| DRAWN BY:<br>JS | PROJECT NO.:<br>CT3639.00 | CHECKED BY:<br>MD |
|-----------------|---------------------------|-------------------|

|                 |                        |                     |
|-----------------|------------------------|---------------------|
| REVISION:<br>00 | DATE:<br>NOVEMBER 2022 | FIGURE:<br><b>3</b> |
|-----------------|------------------------|---------------------|

C:\Users\JSerroul\OneDrive - Terrapex Environmental Ltd\PROJECTS\Toronto\CT3639.00\2636-2654 Eglinton Ave W, Toronto\MXD\PHASE ONE ESA\CT3639.00 FIG 3 STUDY AREA.mxd



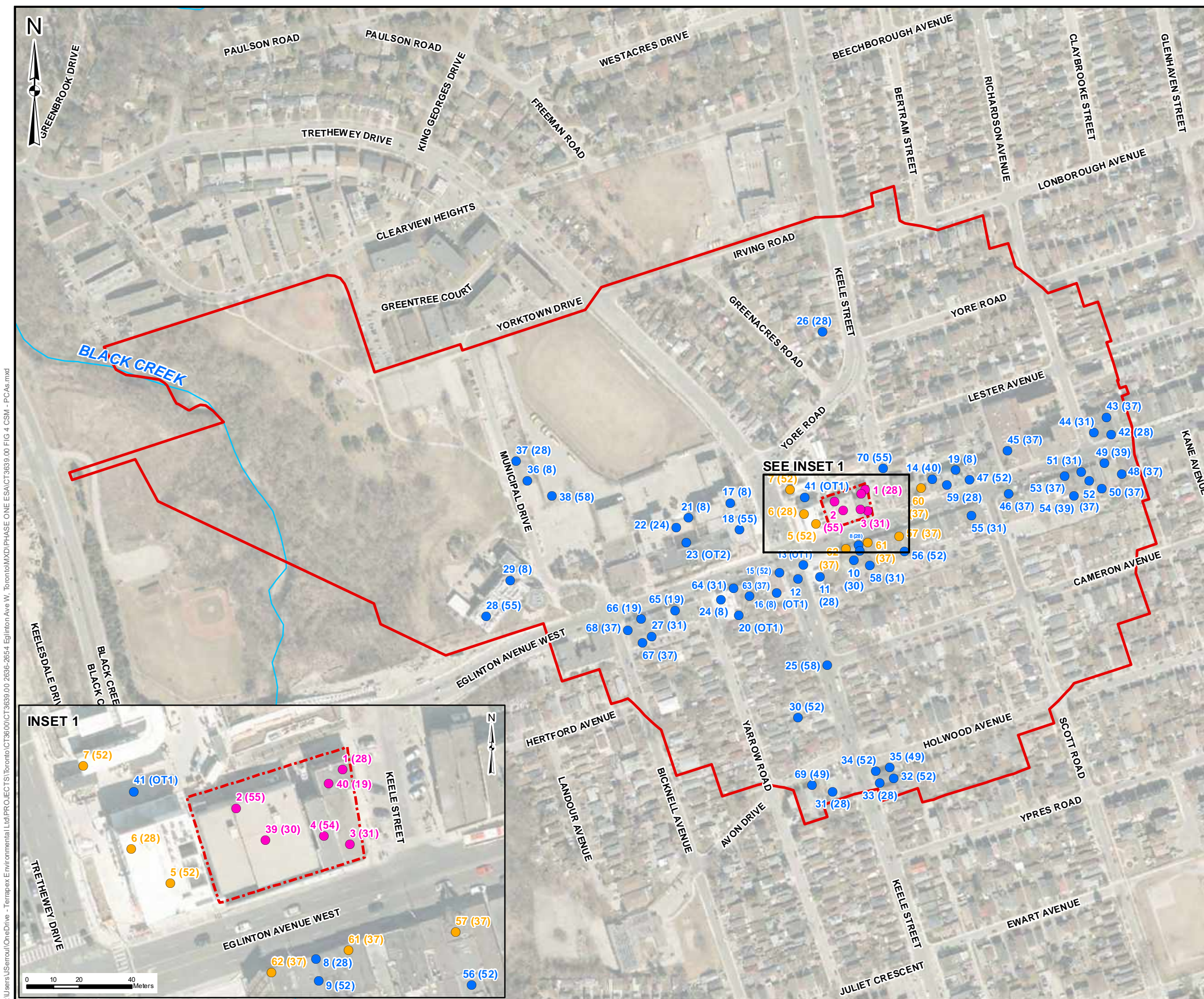

**LEGEND**

- SITE BOUNDARY
- STUDY AREA
- WATERCOURSES

**POTENTIALLY CONTAMINATING ACTIVITIES**

- ON-SITE PCA LEADING TO APEC
- OFF-SITE PCA LEADING TO APEC
- OFF-SITE PCA NOT LEADING TO APEC

**POTENTIALLY CONTAMINATING ACTIVITY TYPES**

- 8. CHEMICAL MANUFACTURING, PROCESSING AND BULK STORAGE
- 19. ELECTRONIC AND COMPUTER EQUIPMENT MANUFACTURING
- 24. FIRE TRAINING
- 28. GASOLINE AND ASSOCIATED PRODUCTS STORAGE IN FIXED TANKS
- 30. IMPORTATION OF FILL MATERIAL OF UNKNOWN QUALITY
- 31. INK MANUFACTURING, PROCESSING AND BULK STORAGE
- 37. OPERATION OF DRY CLEANING EQUIPMENT (WHERE CHEMICALS ARE USED)
- 39. PAINTS MANUFACTURING, PROCESSING AND BULK STORAGE
- 40. PESTICIDES (INCLUDING HERBICIDES, FUNGICIDES AND ANTI-FOULING AGENTS) MANUFACTURING, PROCESSING, BULK STORAGE AND LARGE-SCALE APPLICATIONS
- 49. SALVAGE YARD, INCLUDING AUTOMOBILE WRECKING
- 50. SOAP AND DETERGENT MANUFACTURING, PROCESSING AND BULK STORAGE
- 52. STORAGE, MAINTENANCE, FUELLING AND REPAIR OF EQUIPMENT, VEHICLES, AND MATERIAL USED TO MAINTAIN TRANSPORTATION SYSTEMS
- 54. TEXTILE MANUFACTURING AND PROCESSING
- 55. TRANSFORMER MANUFACTURING, PROCESSING AND USE
- 58. WASTE DISPOSAL AND WASTE MANAGEMENT, INCLUDING THERMAL TREATMENT, LANDFILLING AND TRANSFER OF WASTE, OTHER THAN USE OF BIOSOILS AS SOIL CONDITIONERS

OT1. OTHER - SPILLS  
OT2. OTHER - COAL STORAGE

**NOTE:**

- PCA ID (PCA TYPE)

REFER TO TABLE 17.1 AND 17.2 IN THE REPORT FOR ADDITIONAL DETAILS.

0 50 100 150  
Metres

DATA SOURCE: CITY OF TORONTO  
MAP PROJECTION: NAD 1983 UTM ZONE 17N

CLIENT:  
**FORA DEVELOPMENTS**

SITE LOCATION: 1856-1856A KEELE STREET AND  
2636-2654 EGLINTON AVENUE WEST  
TORONTO, ONTARIO



TITLE: **CONCEPTUAL SITE MODEL AND POTENTIALLY CONTAMINATING ACTIVITIES**

|                 |                           |                     |
|-----------------|---------------------------|---------------------|
| DRAWN BY:<br>JS | PROJECT NO.:<br>CT3639.00 | CHECKED BY:<br>MD   |
| REVISION:<br>00 | DATE:<br>NOVEMBER 2022    | FIGURE:<br><b>4</b> |

C:\Users\JSerroul\OneDrive - Terrapex Environmental Ltd\PROJECTS\Toronto\CT3639\00\2636-2654 Eglinton Ave W, Toronto\MXD\PHASE ONE ESA\CT3639.00 FIG 4 CSM - PCAe.mxd



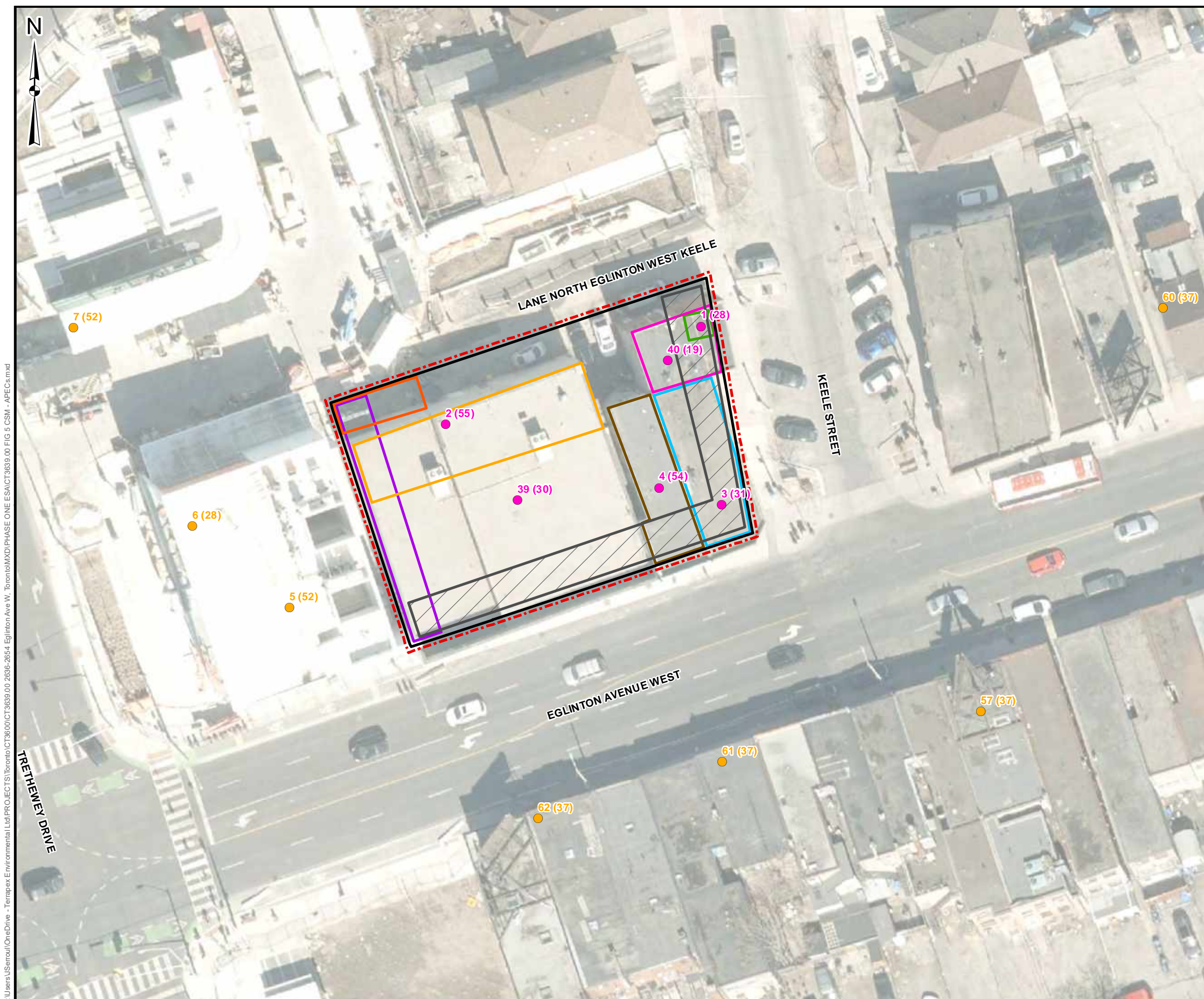

**LEGEND**

SITE BOUNDARY

**POTENTIALLY CONTAMINATING ACTIVITIES**

- ON-SITE PCA LEADING TO APEC
- OFF-SITE PCA LEADING TO APEC

**AREAS OF POTENTIAL ENVIRONMENTAL CONCERN**

- APEC-1
- APEC-2
- APEC-3
- APEC-4
- APEC-5/6
- APEC-7
- APEC-8 (ENTIRE PROPERTY)
- APEC-9
- APEC-10

| APEC | PCA ID | PCA TYPE | DESCRIPTION  |
|------|--------|----------|--|
| 1    | 1      | 28       | GASOLINE AND ASSOCIATED PRODUCTS STORAGE IN FIXED TANKS  |
| 2    | 2      | 55       | TRANSFORMER MANUFACTURING, PROCESSING AND USE  |
| 3    | 3      | 31       | INK MANUFACTURING, PROCESSING AND BULK STORAGE   |
| 4    | 4      | 54       | TEXTILE MANUFACTURING AND PROCESSING   |
| 5    | 5      | 52       | STORAGE, MAINTENANCE, FUELLING AND REPAIR OF EQUIPMENT, VEHICLES, AND MATERIAL USED TO MAINTAIN TRANSPORTATION SYSTEMS |
| 6    | 6      | 28       | GASOLINE AND ASSOCIATED PRODUCTS STORAGE IN FIXED TANKS  |
| 7    | 7      | 52       | STORAGE, MAINTENANCE, FUELLING AND REPAIR OF EQUIPMENT, VEHICLES, AND MATERIAL USED TO MAINTAIN TRANSPORTATION SYSTEMS |
| 8    | 39     | 30       | IMPORTATION OF FILL MATERIAL OF UNKNOWN QUALITY  |
| 9    | 40     | 19       | ELECTRONIC AND COMPUTER EQUIPMENT MANUFACTURING  |
| 10   | 60     | 37       | OPERATION OF DRY CLEANING EQUIPMENT (WHERE CHEMICALS ARE USED)   |
|      | 61     | 37       | OPERATION OF DRY CLEANING EQUIPMENT (WHERE CHEMICALS ARE USED)   |
|      | 62     | 37       | OPERATION OF DRY CLEANING EQUIPMENT (WHERE CHEMICALS ARE USED)   |

0 5 10 15  
Metres

DATA SOURCE: CITY OF TORONTO  
MAP PROJECTION: NAD 1983 UTM ZONE 17N

CLIENT: FORA DEVELOPMENTS

SITE LOCATION: 1856-1856A KEELE STREET AND 2636-2654 EGLINTON AVENUE WEST TORONTO, ONTARIO



TITLE: **CONCEPTUAL SITE MODEL - AREAS OF POTENTIAL ENVIRONMENTAL CONCERN**

|                 |                           |                     |
|-----------------|---------------------------|---------------------|
| DRAWN BY:<br>JS | PROJECT NO.:<br>CT3639.00 | CHECKED BY:<br>MD   |
| REVISION:<br>00 | DATE:<br>NOVEMBER 2022    | FIGURE:<br><b>5</b> |

C:\Users\JSerroul\OneDrive - Terrapex Environmental Ltd\PROJECTS\Toronto\CT3639.00 2636-2654 Eglinton Ave W, Toronto\MXD\PHASE ONE ESA\CT3639.00 FIG 5 CSM - APECs.mxd

TERRAPEX DRIVE

**APPENDIX XI**

**QUALIFICATIONS OF THE ASSESSORS**

**Position:** Vice President, Environmental Services  
Project Director, Toronto Office

**Qualifications:** B.A. Economics  
B.Sc. Geological Engineering  
Professional Engineer and Designated "Consulting Engineer", Professional Engineers Ontario  
Registered as Qualified Person per Section 5 and Section 6, O. Reg. 153/04

**Experience:** Terrapex Environmental Ltd. 2004 to present  
Aqua Terre Solutions Inc. 1997 to 2004  
ALTECH Environmental Consulting Ltd. 1995 to 1997

Mr. Sutton is a licensed professional engineer (P.Eng.) and designated "Consulting Engineer" at Terrapex with more than twenty-five years of experience in the environmental engineering consulting industry. Mr. Sutton is also registered as a "Qualified Person" for the purposes of submitting Records of Site Condition ("QP<sub>ESA</sub>") and Risk Assessments ("QP<sub>RA</sub>") with the Ontario Ministry of the Environment, Conservation and Parks, and regularly provides consulting services relating to the assessment and remediation/management of petroleum hydrocarbon, chlorinated solvent, and inorganic contaminants in both overburden and bedrock media, including qualitative and quantitative human health and ecological risk assessment.

In addition to degrees in geological engineering and economics, Mr. Sutton has successfully completed technical training courses in Phase I Environmental Site Assessment, Monitored Natural Attenuation and In-Situ Remediation of Groundwater, Dense Non-Aqueous Phase Liquids in Fractured Rocks and Aquitards, and Human Health Risk Assessment.

Mr. Sutton has qualified as an expert witness and provided testimony in the areas of contaminant hydrogeology and contaminated site assessment and remediation, and routinely provides peer review / expert opinion services to clients in support of due diligence efforts, civil litigation claims, and subrogation claims.

#### **Representative projects include the following:**

City of Toronto: Project Director and Senior Environmental Engineer for a series of site investigation work programs, including Phase I and Phase II ESAs, hydrogeological evaluations, geophysical surveys, and geotechnical investigations, to obtain an approval under Section 46 of the *Environmental Protection Act* to permit the operation of a concrete batching facility at a former industrial waste landfill site.

Industrial client: Lead site assessor for the investigation of several current and formerly industrial properties to identify the extent, magnitude, and source of soil and groundwater trichloroethylene (TCE) contamination. The work was completed in response to a Ministry of the Environment, Conservation and Parks (MECP) "Director's Order" with the determination of the source of the impacts being complicated by the presence of more than five separate properties known or suspected to have historically used industrial solvents.

Build Toronto Inc.: Lead site assessor (QP<sub>ESA</sub>) and lead risk assessor (QP<sub>RA</sub>) for the development of the former Birchcliff Quarry infill property (the "Birchcliff Quarry dump") in Toronto, Ontario. Contaminants of concern evaluated during the risk assessment included metallic and inorganic parameters, polycyclic aromatic hydrocarbons, petroleum hydrocarbons, and volatile organic compounds.

Developer client: Lead site assessor (QP<sub>ESA</sub>) and lead risk assessor (QP<sub>RA</sub>) related to obtaining a Record of Site Condition for the residential development of a former welding facility that used trichloroethylene (TCE) as a degreasing agent. The work included horizontal and vertical delineation of both soil and groundwater impacts as well as soil vapour sampling to assess potential vapour intrusion concerns.

Industrial client: Lead risk assessor (QP<sub>RA</sub>) relating to the management of VOC impacts at and downgradient of a former manufacturing facility in eastern Ontario. Contaminants of concern comprise trichloroethylene (TCE) and degradation products, and risk assessment works included both soil vapour and indoor air sampling to evaluate vapour intrusion risks.



**Position:** Project Manager, Toronto Office

**Qualifications:** B.A.T. (Hons.) Integrated Environmental Site Remediation

**Experience:** Terrapex Environmental Ltd. 2007 to present

Mr. Deans is a Project Manager and Certified Engineering Technologist (C.E.T.) at Terrapex with experience coordinating, supervising and managing site assessments for industrial, government, and private clients. Mr. Deans is proficient in conducting Phase I and Phase II ESAs, planning and conducting monitoring programs as well as facility decommissioning and remediation activities. He has expertise with conducting soil vapour surveys, topographical surveys, Designated Substance Surveys, and numerous soil sampling methods (i.e., drilling and test pit excavation).

Mr. Deans has extensive experience collecting various media samples (soil, sediment, soil vapour, groundwater, surface water and indoor air) in accordance with Provincial protocols as well as materials and supplies sourcing, field supervision, data interpretation, and reporting.

**Representative projects include the following:**

**Petroleum Clients:** Supervised the decommissioning of underground storage tanks, removal of facilities and removal of contaminated soil at several sites in Southern Ontario.

**Industrial Client:** Conducted a designated substances survey per O. Reg. 490/09 as well as an asbestos survey involving laboratory analyses of potential asbestos containing materials, and prepared the hazardous materials assessment report.

**Municipal Client:** Management of an on-going long-term methane vapour monitoring program involving both soil gas sampling and analyses and the use of portable field meters for a former landfill area in Southern Ontario. The project involves monitoring locations at three industrial properties as well as a nearby correctional institution, decision-making regarding the need for contingency measure implementation, and the preparation of annual reports for various stakeholders including the Ontario Ministry of the Environment, Conservation and Parks.

**Aggregate Producer:** Management of a long-term groundwater monitoring program involving groundwater flow mapping, groundwater sampling and analyses, and the preparation of annual reports for various stakeholders including the Ministry of Natural Resources and Forestry, the Ministry of the Environment, Conservation and Parks, and a local municipality.

**Government Client:** Completed "Enhanced Phase I ESA" investigation of four communications sites (light stations and towers) and associated buildings in Northern Ontario. Work included standard site inspection, record reviews, and interviews for a Phase I Environmental Site Assessment as well as collecting soil samples using hand augers and shovels, and sediment sampling using a Pjojnar dredge sampler for subsequent laboratory analyses.

**Remote First Nation Client:** Conducted field work for a Phase II ESA to delineate diesel impacts around a former aboveground storage tank location and surrounding locations on the reserve. Supervised the drilling operations and took split spoon soil samples throughout the course of the drilling. Conducted in-situ chemical injection to remediated diesel impacts to the groundwater. Tracer dye tests were also conducted to determine the path the groundwater was taking in the subsurface. Sediment sampling was also conducted along bank of river to evaluate the potential for diesel impacts within the sediments of the river.

**Developer:** Managed field assessment activities and prepared Environmental Site Assessment documentation in support of an environmental risk assessment for a proposed residential development of a former commercial property in downtown Toronto, Ontario. Work was undertaken to support the filing of a Record of Site Condition per O. Reg. 153/04. Contaminants of concern at the property included metallic and inorganic parameters, polycyclic aromatic hydrocarbons, petroleum hydrocarbons, and volatile organic compounds. Environmental Site Assessment work was completed in 2016. Risk Assessment work was completed and a Record of Site Condition was filed for the property in 2018.



**Position:** Environmental Engineer and Risk Assessor, Hamilton Office

**Qualifications:** B.Sc. Environmental Chemical Engineering  
Licensed Professional Engineer, Association of Professional Engineers of Ontario  
Licensed Professional Engineer, Association of Professional Engineers and Geoscientists of Alberta

**Experience:** Terrapex Environmental Ltd. June 2011 to present

Ms. Madden is an Environmental Engineer and Environmental Risk Assessor with Terrapex Environmental, and is recognized as a licensed professional engineer in both Ontario and Alberta. Since 2011, Ms. Madden has worked on numerous Phase One and Phase Two ESAs, soil vapour and indoor air quality assessments, and site remediation programs in support of filing a Record of Site Conditions at variety of sites, including retail fuel outlets, automotive garages, institutional buildings, and residential homes. Since 2016, Ms. Madden has contributed to multiple O. Reg. 153/04-compliant Tier 3 Risk Assessments and Modified Generic Risk Assessments to support the filing of Records of Site Condition, as well as due diligence risk assessments to support real estate and financial transactions.

Ms. Madden's field experience includes conducting record reviews, interviews and site inspections, collection of soil vapour and indoor air samples, supervising various soil and rock drilling techniques, logging of soil stratigraphy and soil vapours, collection of soil and groundwater samples for laboratory analysis, and the supervision of underground storage tank decommissioning, infrastructure upgrades, and removal of contaminated soil.

**Representative projects include the following:**

**Building Developer:** Completed a successful Modified Generic Risk Assessment (MGRA) for a parcel of land included in a larger residential development plan. Contaminants of concern identified with the former public transportation commuter parking lot included inorganic parameters. Acceptance of the risk assessment was obtained within three months of the original risk assessment submission date.

**Real Estate Development Company:** Contributed to a successful Tier 3 Risk Assessment under O. Reg. 153/04, as amended, at a former gas station and service garage located in Toronto, Ontario. Assessed potential human health and ecological risks due to on-Site soil and groundwater impacts caused by degrading underground fuel storage tanks and widespread solvent use.

**Municipal Client:** Contributed to a successful Tier 3 Risk Assessment under O. Reg. 153/04, as amended, at a former industrial property in Toronto, Ontario used for brick works, quarrying, landfilling, and a golf driving range. Contaminants at the property included volatile organic compounds (VOCs), PHCs, PAHs, metals and inorganic parameters, dioxins and furans, and polychlorinated biphenyls (PCBs). Assisted with the determination of human health and ecological risks, including running Johnson and Ettinger soil and groundwater models to determine the potential for subsurface vapour intrusion, and writing and compiling the final reports. The consideration of methane was also required due to historic landfilling operations.

**Petroleum Client:** Conducted soil vapour and indoor air sampling at multiple sites (former retail fuel outlets, automotive service centres, and residential homes). Wrote soil vapour and indoor air quality reports to conclude findings and outline methodology and reasoning for sampling locations, frequency, and duration.

**Various Clients:** Completion of multiple Phase One ESAs at retail gas outlets, automotive service centres, and commercial buildings in support of filing a Records of Site Conditions; including records review, interviews, site inspection, identification of Areas of Potential Environmental Concern, development of a Conceptual Site Model, and writing the final report.

**Various Clients:** Completion of multiple Phase Two ESAs and remedial excavation activities in support of filing a Record of Site Conditions at fuel outlets, chemical manufacturers, and municipal facilities; including coordination of site activities with subcontractors, development of a Sampling and Analysis Plan (as per Ontario Regulation 153/04), collection of soil and groundwater samples for laboratory analysis of Contaminants of Concern, interpretation of laboratory results, development of a Conceptual Site Model, and report preparation.